



KINGDOM OF CAMBODIA
Nation- Religion- King

Economic Census of Cambodia 2011

Analysis of the Census Results

Report No.2

Comparative Analysis by Industry



National Institute of Statistics, Ministry of Planning
Phnom Penh, Cambodia

Supported by:
Government of Japan and
Japan International Cooperation Agency (JICA)

February, 2013

Contents

	Page
Foreword	i
Composition of the Committees	iii
Index Map	vii
Figures at a Glance	ix
Outline of the 2011 Economic Census of Cambodia	xi
Explanation of Terms	xvii
Chapter 1 Establishments	
1-1 Number of establishments by Industry	1
1-2 Number of establishments by nationality of the owner	2
1-3 Number of establishments by sex of the representative	4
1-4 Number of establishments registered at the Ministry	5
1-5 Number of establishments by ownership of establishments	7
1-6 Number of establishments by type of establishments	9
Chapter 2 Business	
2-1 Number of establishments by tenure of business place	10
2-2 Number of establishments by kind of business place	11
2-3 Number of establishments by area of business place	12
2-4 Number of establishments by year of starting business	13
2-5 Number of establishments by size of persons engaged	14
Chapter 3 Employment	
3-1 Number of persons engaged	15
3-2 Number of persons engaged by nationality of the owner	16
3-3 Number of persons engaged by ownership of establishments	18
3-4 Number of persons engaged by year of starting business	20
3-5 Number of persons engaged by size of persons engaged	21
Chapter 4 Province	
4-1 Number of establishments by province	22
4-2 Number of person engaged by province	25
Chapter 5 Financial statements	
5-1 Revenues	28
5-2 Profit	32
5-3 Capital and assets	38

Annex

Tables

Table1.1 Number of establishments by nationality of the owner

Table1.2 Number of establishments registered at Ministry or Agency

Table3.1 Number of persons engaged by nationality of the owner

Figures

Figure1.1 Number of establishments by Industry

Figure1.2 Share of establishments by nationality of the owner and by industry

Figure1.3 Share of establishments by sex of the representative and by industry

Figure1.4 Number of establishments registered at the Ministry of Commerce by industry

Figure1.5 Number of establishments by ownership of establishments

Figure1.6 Share of ownership of establishments by industry

Figure1.7 Share of type of establishments by industry

Figure2.1 Share of tenure of business place by industry

Figure2.2 Number of establishments by kind of business place

Figure2.3 Number of establishments by area of business place

Figure2.4 Number of establishments by year of starting business

Figure2.5 Share of number of establishments by size of persons engaged by industry

Figure3.1 Number of persons engaged by industry

Figure3.2 Share of persons engaged by nationality of the owner and by industry

Figure3.3 Number of persons engaged by ownership of establishments

Figure3.4 Share of persons engaged by ownership and by industry

Figure3.5 Number of persons engaged by year of starting business and by industry

Figure3.6 Share of persons engaged by size of persons engaged

Figure4.1 Number of establishments by province

Figure4.2 Share of establishments by province and by industry

Figure4.3 Share of establishments by industry and by province

Figure4.4 Number of persons engaged by province

Figure4.5 Share of persons engaged by province and by industry

Figure4.6 Share of persons engaged by industry and by province

Figure5.1 Annual revenues by industry (million US dollars)

Figure5.2 Average of annual revenues per entity by industry (US dollars)

Figure5.3 Average of annual revenues per person by industry (US dollars)

Figure5.4 Annual Profit by industry (million US dollars)

Figure5.5 Average of annual Profit by industry (US dollars)

Figure5.6 Average of rate of annual profit after tax to annual revenue per entity by industry

Figure5.7 Average of return on equity per entity by industry

FOREWORD

It is our great pleasure to officially release the analysis of the census results of the 2011 Economic Census of Cambodia (EC2011) which was conducted from 1 to 31 March 2011 with 1 March 2011 as the reference date, covering the entire territory of the Kingdom of Cambodia. Historically, it was the first Economic Census in Cambodia as a complete count of all establishments.

Under the legal basis of the Statistics Law, the EC2011 aims at compiling basic statistics on establishments and enterprises in the whole Cambodia's territory. The analysis of the census results provide information on the current situation of establishments in Cambodia and serve for various users such as policy makers, government officials at both national and local levels, international organizations, NGOs, private sectors, researchers, and development partners. The analysis of the census results will contribute to achieving the socio-economic development goals of the Royal Government in supporting evidence-based planning. I am sure that the public will be very much benefitted to use the EC2011 results to the full extent possible.

We express our deep sense of gratitude to the Royal Government of Cambodia led by **Samdech Akka Moha Sena Padei Techo HUN SEN**, Prime Minister of the Kingdom of Cambodia for his constant support to the statistical activities, especially to the EC2011 which enabled very successful completion of the census. Our thanks are due to the Ministry of Planning (MOP), the National Institute of Statistics (NIS) and line ministries such as the Ministry of Economy and Finance, the Ministry of Industry, Mines and Energy, the Ministry of Commerce, the Ministry of Interior and other relevant government ministries and institutions which facilitated our activities and led to the success of the EC2011.

I gratefully acknowledge funding and technical assistance provided by the Government of Japan and Japan International Cooperation Agency (JICA). Our deep thanks are due to Mr. Fumihiko Nishi, Chief Adviser of the JICA Project on Improving Official Statistics in Cambodia, Mr. Akihiko Itoh, and other JICA experts of this project, who made all the best efforts in the complete success of the implementation of the EC2011.

We thank Governors of Phnom Penh Capital, provinces, and chiefs of districts as well as Chiefs of commune and village, who provided administrative facilitation for the implementation of the EC2011.

The EC2011 was one of the greatest statistical exercises, and its successful completion was possible with the total help and cooperation received from one and all. The major share of the credit for the success of the EC2011 should go to the entrepreneurs of small, medium and large enterprises who paid busy and valuable time of their daily business to provide information to the EC2011 Forms.

Deep thanks are also given to enumerators, supervisors, and the staff of the NIS and the MOP who were devoted, hard work, and loyal. H.E. San Sy Than, Director General of the NIS ably led the EC2011 operations, being assisted by Mr. Khin Sovorlak, Deputy Director General, personnel associated with this report by Mr. Yem Suong, adviser, Mr. Nor Vanndy, Deputy Director, Mr. Hom Sokunth, Deputy Director, Dr. Nobuo Hirohata, Professor of Yamaguchi University and other NIS staff.

This report on the organization and administration on the 2011 Economic Census keeps a comprehensive set of records and documents compiled for various procedures, and lessons learned, from the planning stage to the data processing stage of EC2011.

It is hoped that this report will be utilized as a useful reference document when understanding the results of the 2011 Economic Census and undertaking future economic censuses and surveys.

Ministry of Planning
Phnom Penh
February, 2013

CHHAY THAN
Senior Minister
Minister of Planning

Composition of the National Census Committee for the 2011 Economic Census of Cambodia (NCC)

1. Minister of Planning	Chairman
2. Secretary of State, Ministry of Economy and Finance	Vice chairman
3. Secretary of State, Ministry of Interior	Vice chairman
4. Secretary of State, Ministry of Planning	Permanent vice chairman
5. Secretary of State, Council of Ministers	Member
6. Secretary of State, Ministry of Industry, Mines and Energy	Member
7. Secretary of State, Ministry of Commerce	Member
8. Secretary of State, Ministry of Education, Youth and Sports	Member
9. Secretary of State, Ministry of Health	Member
10. Secretary of State, Ministry of Labor and Vocational Training	Member
11. Secretary of State, Ministry of Land Management, Urbanization and Construction	Member
12. Secretary of State, Ministry of Post and Telecommunication	Member
13. Secretary of State, Ministry of Information	Member
14. Secretary of State, Ministry of Public Works and Transports	Member
15. Secretary of State, Ministry of Tourism	Member
16. Secretary of State, Ministry of Social Affairs, Veterans and Youth Rehabilitation	Member
17. Secretary of State, Ministry of Culture and Fine Arts	Member
18. Secretary of State, Ministry of Women's Affairs	Member
19. Secretary of State, Secretariat of Civil Aviation	Member
20. Secretary General, Council for Development of Cambodia	Member
21. Vice Governor, National Bank of Cambodia	Member
22. Director General, National Institute of Statistics, Ministry of Planning	Secretary

Composition of the Census Technical Committee for the 2011 Economic Census of Cambodia (CTC)

1. Secretary of State, Ministry of Planning	Chairman
2. Under Secretary of State, Ministry of Planning	Vice chairman
3. Director General, NIS, Ministry of Planning	Permanent Member
4. Chief of Cabinet, Ministry of Planning	Member
5. Deputy Director General, Taxation Department, Ministry of Economy and Finance	Member
6. Director of Department, Ministry of Industry, Mines and Energy	Member
7. Director of Department, Ministry of Commerce	Member
8. Deputy Director General, Ministry of Tourism	Member
9. Director of Department, Cambodia Development Council	Member
10. Deputy Director General, NIS, Ministry of Planning	Member
11. Director, Economic Statistics Department, NIS	Secretary

Composition of the Provincial Census Committee for the 2011 Economic Census of Cambodia (PCC)

1. Governor of Capital/Province	Chairman
2. Deputy Governor of Capital/Province	Vice-Chairman
3. Director of Planning Office of Capital/Province	Permanent Member
4. Director of Economy and Finance Office of Capital/Province	Member
5. Police Commissioner of Capital/Province	Member
6. Director of Industry, Mines and Energy Office of Capital/Province	Member
7. Director of Tourism Office of Capital/Province	Member
8. Director of Commerce Office of Capital/Province	Member
9. Director of Tax Office of Province	Member
10. Chief Cabinet of Capital/Provincial Hall	Member
11. One Representative from NIS	Member
12. Deputy Director of Capital/Provincial Planning Office, responsible for Statistics or Bureau Chief of Statistics	Secretary

Composition of the National Steering Committee for Census Information and Education Campaign (NSC)

1. Secretary of State, Ministry of Planning	Chairman
2. Secretary of State, Ministry of Information	Vice Chairman
3. Director General, TVK	Vice Chairman
4. Director General, National Radio	Vice Chairman
5. Director General, Cambodian Press Agency	Vice Chairman
6. Director General, NIS, MoP	Permanent Member
7. Representative, Ministry of Interior	Member
8. Representative, Ministry of Economy and Finance	Member
9. Representative, Ministry of Commerce	Member
10. Representative, Ministry of Industry, Mines, and Energy	Member
11. Representative, Ministry of Tourism	Member
12. Representative, Ministry of Education, Youth and Sports	Member
13. Representative, Ministry of Labor and Vocational Training	Member
14. Representative, Ministry of Social Affairs, Veteran and Youth Rehabilitation	Member
15. Representative of Ministry of Religions and Culture	Member
16. Representative of Ministry of Culture and Fine Arts	Member
17. Deputy Director General, NIS, MOP	Secretary

Index Map : Provinces in Cambodia

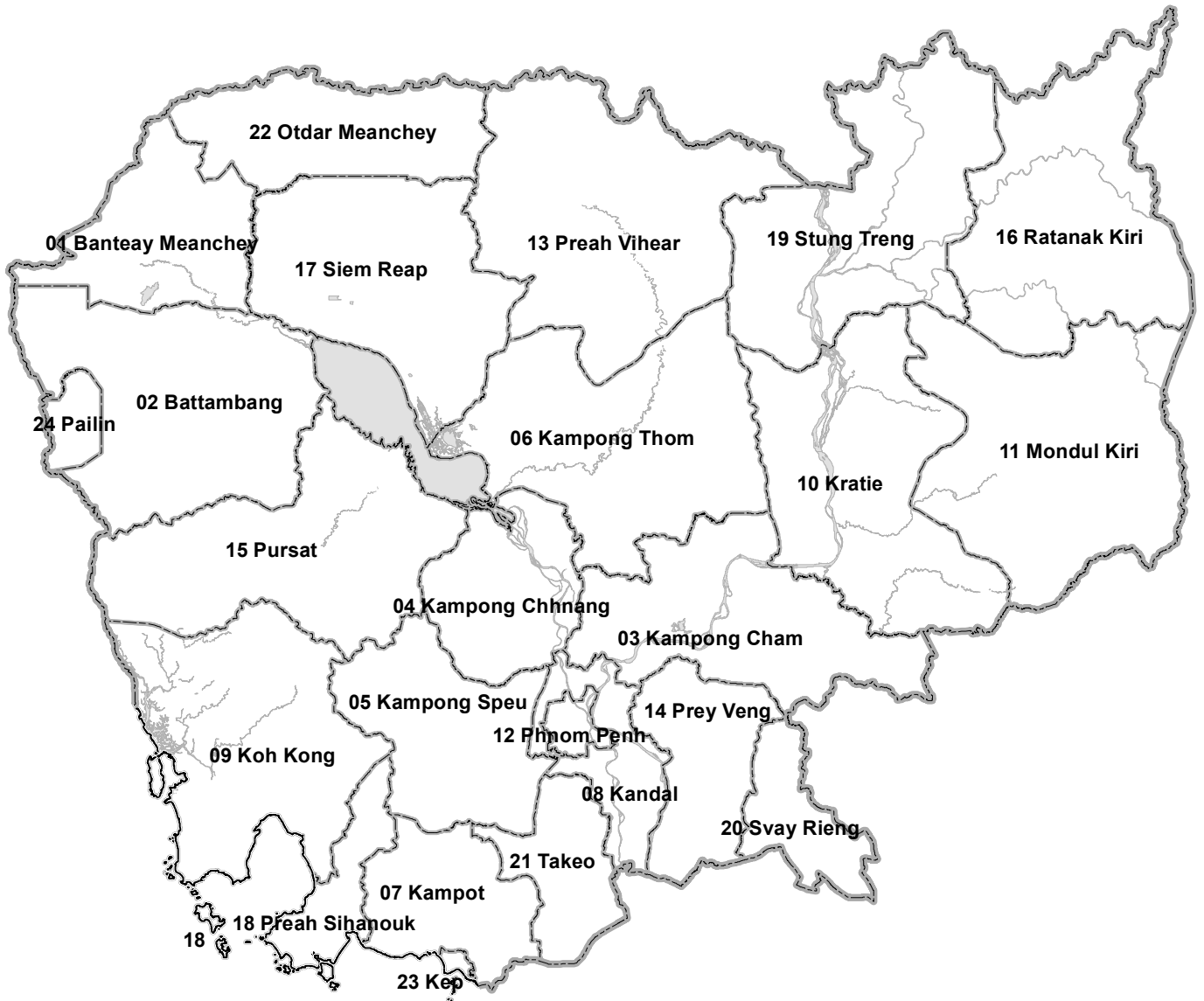

Legend

- National Boundary
- Provincial / Municipal Boundary
- Coast Line
- Water Area
- 00 Provincial / Municipal Code

* Codes and boundaries are as of 18 May 2011.

Figures at a Glance for Cambodia

Number of Provinces ¹⁾ including 1 Municipality	24
Number of Districts ¹⁾ including 9 Khans and 26 Cities	194
Number of Communes ¹⁾ including 204 Sangkats	1,621
Number of Villages ^{1), 2)}	14,041
Number of Establishments	505,134
5 persons engaged and over	39,496
10 persons engaged and over	13,135
100 persons engaged and over	786
1,000 persons engaged and over	119
One person engaged (%)	44.0
Two persons engaged	34.9
Female Representative (%)	65.1
Cambodian Owner (%)	98.9
Tenure of Business Place (%)	
Owned	68.7
Rented	24.1
Kind of Business Place (%)	
Home Business	64.7
Street Business	8.3
Area of Business Place (%)	
Less than 10m ²	52.5
100m ² and over	7.2
Number of Persons Engaged	1,673,390
Male	649,358
Female	1,024,032
Number of Persons Engaged per Establishment	3.3

Number of Establishments per km ²	2.8
Area in 2010 (km ²) ³⁾	181,035
Number of Establishments per 1,000 Persons	34.8
Projected Population in 2011 ⁴⁾	14,521,275
Population per Establishment	28.7
Number of Establishments per 1,000 Households	163.2
Estimated Number of Households in 2011 ⁴⁾	3,095,242
Number of Households per Establishment	6.1
Number of New Establishments ⁵⁾	182,439
Number of Entities	496,355
Number of Enterprises	1,008
Annual Sales (million USD)	12,678
Annual Sales per Entity (USD) ⁶⁾	25,548
Annual Expenses (million USD)	10,979
Annual Expenses per Entity (USD) ⁷⁾	22,125
Annual Profit and Loss (million USD)	1,699
Annual Profit and Loss per Entity (USD) ⁸⁾	3,440

1) The final results herein are based on the new administrative areas promulgated on 5 November 2010. In addition, a change on 18 May 2011 in Phnom Penh also is reflected: Dangkao District (05) was divided into Dangkao District (05) and Pou Senchey District (09).

2) The number of villages is based on the 2011 Economic Census enumeration. Villages where have at least one establishment are counted, that is, if there is no establishment in a village, the village is not counted.

3) Area includes area of Tonle Sap Lake (3,000km²).

4) Population and the number of households in March 2011 are estimated from the final results of General Population Census of Cambodia 2008.

5) "New Establishments" means establishments which started business between 1 January 2009 and 1 March 2011.

6) Excludes entities whose amount of sales is zero or "Not reported".

7) Excludes entities whose amount of expenses is zero or "Not reported".

8) Excludes entities whose amount of sales or expenses is zero or "Not reported".

Outline of the 2011 Economic Census of Cambodia

1. Purpose of the Census

The Census aimed:

- a) to provide the fundamental statistics on the current status of the business activities of the establishments and enterprises including the financial aspects, which central and local governments require for profiling the nation, policy-making, calculating national accounts etc., and which academic researchers and other users need for their own study,
- b) to provide the directories of establishments and enterprises as the master sampling frame of various sample surveys on businesses.

2. Reference date of the Census

The Census was taken as of 1st March 2011.

3. Period of the Census enumeration

The census enumeration was conducted within one month period from 1st March to 31 March 2011.

4. Legal basis of the Census

The Census was taken on the basis of the following legislation:

- a) Statistics Law, Article 6 and 7
- b) Sub-Decree on 2011 Establishment Census of the Kingdom of Cambodia

5. Coverage of the Census

The Census covered all establishments which existed at the reference date in the territory of the Kingdom of Cambodia.

The following establishments, however, were excluded:

- a) Establishments classified into “Section A, Agriculture, forestry and fishing” specified in the United Nations International Standard Industrial Classification of Economic Activities, Revision 4 (hereinafter, quoted as the ISIC);
- b) Establishments classified into “Section O, Public administration and defense; compulsory social security” specified in the ISIC;
- c) Establishments classified into “Section T, Activities of households as employers; undifferentiated goods-and services-producing activities of households for own use” specified in the ISIC;
- d) Establishments classified into “Section U, Activities of extraterritorial organizations and bodies” specified in the ISIC.

6. Enumeration unit

The establishment as an enumeration unit for the Census is defined as follows, according to UN definition:

The establishment can be defined as an economic unit that engages, under a single ownership or control - that is, under a single legal entity - in one, or predominantly one, kind of economic activity at a single physical location – for example, a mine, factory or workshop.

7. Organization

- 1) Chain of Command
[Administrative line]

Director General of the National Institute of Statistics, the Ministry of Planning (Director General of GECC) → Senior Census Officer → Provincial Director (Provincial Census Officer) → District Chief (District Census Officer) → Commune Chief (Commune Census Officer)
[Census Line]

Director General of the National Institute of Statistics, the Ministry of Planning (Director General of GECC) → Senior Census Officers (6 persons) → Regional Officers (24 persons) → Assistant Regional Officers (84 persons) → Supervisors (484 persons) → Enumerators (4,030 persons)

2) ROs and AROs

RO (Regional Officer) and ARO (Assistant Regional Officer), which were appointed from among the staff of the NIS, were allocated to each province.

3) Main Duties of ROs and AROs

- a) coordinating Census work with NIS and Provincial government;
- b) ensuring exact implementation of training sessions held in every stage;
- c) guiding or assisting Provincial Directors, District and Commune Census Officers regarding implementation of the Census.

8. Method of the Census enumeration

- 1) The Census enumeration was carried out through a method in which an enumerator visited each establishment within a certain enumeration area, interviewed the owner or manager of the establishment or his/her substitute who was entitled to represent the establishment, and filled in the Census Form.
- 2) In addition to this, a self-enumeration method was applied to the establishment, which requested to fill in the form by themselves.
- 3) In case that the enumeration did not finish due to reasons of establishments until 20th March 2011, “Special Survey Team” carried out the enumeration.

9. Enumerator

4,030 enumerators were employed temporarily for the Census. Each enumerator was assigned to one or two more villages, or one enumeration area which had been demarcated to accomplish their duties which were described in Enumerator’s Manual.

10. Supervisor

484 supervisors were employed temporarily for the Census. Each supervisor was assigned several enumerators to accomplish their duties which were described in Supervisor’s Manual.

11. Training of local staff, supervisors and enumerators

- 1) The training of provincial staff was done twice in the NIS: the first one was for two days on 14 and 15 December 2010; the second one was for five days from 17 to 21 January 2011.
- 2) The training of district and commune chiefs was done for a half day on 18 or 25 February 2011 in each province.
- 3) The training of supervisors and enumerators was done for five days between 14 and 25 February 2011 in each province.
- 4) Core Staff of NIS and the trainers of trainees (hereinafter, it refer to as TOT), which were assigned from among the staff of NIS were charged with the training of the above-mentioned seminars.
- 5) TOTs carried out the duties as ROs and AROs at the stage of the Census-conducting.

12. Submission of documents to the superior organizations

- 1) The enumerators submitted the documents including the Census Forms which were scrutinized completely to their supervisors by 1st April 2011.
- 2) Finally, the Provincial Census Officers submitted the documents to NIS Census officer by the prescribed date of April 2011 after checking them.

13. Topics Studied

- 1) Name of establishment, Address of establishment and Telephone number of establishment, Contact person
- 2) Sex of representative of establishment and Nationality of owner of establishment
- 3) Registration at Ministry of Commerce or Provincial Department of Commerce
- 4) Names of ministries or agencies which have issued a license or an approval for operating the businesses
- 5) Ownership of establishment (Legal status)
- 6) Single unit, head or branch office
- 7) Tenure, Kind and Area of business place
- 8) Business hours
- 9) Year of starting the business
- 10) Number of persons engaged by sex, employment status and nationality during one week before 1st March 2011
- 11) Kind of main business activities (Industrial classification)

[Topics 12) to 14) relate with the following establishments only.]

Response of the topic 6) is Head office.

- 12) Number of branch offices
- 13) Total number of entire regular employees at the end of December 2010
- 14) Kind of main and second main business activities as the entire enterprise

[Topics 15) to 21) relate with the following establishments only.]

Response of the topic 6) is Single unit or Head office.

- 15) Does this establishment or this enterprise keep Balance Sheet or Income Statement?
[In the following case: Establishments whose response to the topic 15) is "No"]
- 16) Total amount of sales, operating expenses, and employee's salaries and wages per day or per month, and number of working days in February 2011 or past recent month
[In the following case: Establishments whose response to the topic 15) is "Yes"]
- 17) Total amount of assets at the end of December 2010
- 18) Total amount of equity held at the end of December 2010
- 19) Total amount of non-current liabilities at the end of December 2010
- 20) Total amount of current liabilities at the end of December 2010
- 21) Total amount of revenues and expenses during 2010, under "Accrual basis accounting" which records revenues and related expenses during 2010.

14. Tabulation and Data Processing

1) Preliminary Results

The data of the Establishment Lists and Summary Sheets were checked and tapped in the computer in NIS, and were tabulated as the Preliminary Results.

2) Final Results

- a) Manual editing and coding work was done at NIS by province one after the other immediately after NIS received the Census Forms and related documents and kept them systematically in the storage in NIS building.
- b) Data entry was done manually at NIS by province one after the other followed by computer editing, and clean data were produced.

3) Analysis of the Results

The results were analyzed from various viewpoints.

4) Census Atlas

Statistical maps for the whole country and for each province were drawn.

5) Directory of Establishments

An ACCESS database containing establishments, entities, administrative area codes, etc. was constructed as the sampling frame for various economic sample surveys, and for other various uses.

15. Dissemination

The results of the Census were released through various media such as publications, CD, Internet on the following schedule.

- 1) Preliminary results were released on 8 August 2011
- 2) Final Results were released in March 2012
- 3) National and Provincial Profiles will be released in March 2013
- 4) Results of analysis will be released in March 2013
- 5) Census Atlas was published in November 2012
- 6) Use of Directory of Establishments will be released in March 2013.

16. Statistical Tables Produced

The following statistics were produced by national, province, district, commune and village:

- 1) Distributional statistics cross-tabulated for various topics
- 2) Average number of persons engaged per establishment, average amount of sales, expenses etc. per entity or enterprise classified for selected topics.

17. Safekeeping of the Census Forms and Other Related Documents

The Census Forms and other related documents were kept in an appropriate way at every stage of enumerators, supervisors, local government offices and NIS so that the Statistics Law, Article 22 may not be violated.

18. Mapping

Village Boundary Maps were drawn on the basis of Village Maps of 2008 Population Census in order to instruct enumeration areas to enumerators. Villages with a large number of establishments were divided into Enumeration Areas. The Enumeration Area Maps were drawn in order to instruct enumeration area to enumerators.

19. Pretest and Pilot Surveys

1) Pretest

- a) A pretest was carried out in around 15 Villages in Phnom Penh City as of 15 December 2009 for two weeks.
- b) The pretest aimed to test form-designing, enumeration methods, instructions to be included in the enumerators' manual and so on, and the results were utilized for making appropriate plans for the 2011 Economic Census.

2) Pilot Survey

- a) A survey was carried out as of 1st March 2010 (one year before the Census date) during one month of March 2010 in around 200 Villages/Enumeration Areas selected based on sampling theory from among all provinces.

- b) In addition to this, all large-scaled establishments with 100 persons engaged and more were enumerated.
- c) The Pilot Survey aimed:
 - (a) to test the final draft of the Census Form and other documents;
 - (b) to test work procedures of every stage of enumerators, supervisors, local government offices and NIS;
 - (c) to test tabulation methods to be adopted, and
 - (d) to gain statistical data on large-scaled enterprises and others.
- d) The results were released in October 2010.

20. Post-census stage Work

- 1) A Post Enumeration Survey was carried out in July 2011 in 60 Villages/Enumeration Areas based on sampling theory in order to analyze coverage errors and content errors of the Census.
- 2) The Cambodia Inter-censal Economic Survey (CIES) is planned to be carried out in March 2014 on the basis of the Directory of Establishments constructed from the Census data in order to provide updated statistics on economic activities of establishments and enterprises of the country, and to maintain capability of conducting economic censuses and surveys.

Explanation of Terms

Numbers in parentheses are those of related questions in the Census Form.

Establishment

An establishment refers to a unit of the place where economic activities are performed and fulfill the following conditions in principle:

- (1) An establishment is a unit of place which occupies a certain space (1 plot) and in which economic activities are performed under a single management.
- (2) An establishment has (a) person(s) engaged and equipment, and produces and/or sells goods, or provides services on a continuous basis.

Entity

An entity is a generic name to express a single unit establishment (**Single unit Entity**) or a group of establishments which consists of a head office in Cambodia and its branch offices within or outside Cambodia (**Multi-unit Entity**).

Enterprise

An enterprise is a single unit establishment or a group of establishments whose Ownership of Establishment (Legal Status; Q5) is one of the following categories:

3. General Partnership, 4. Limited Partnership, 5. Private Limited Company, 6. Public Limited Company or 7. Subsidiary of a Foreign Company.

Single unit Enterprise and **Multi-unit Enterprise** are defined in a similar way as for the entity.

Sex of Representative of Establishment (Q3-1)

A person who actually manages its activities; not always its owner.

Nationality of Owner of Establishment (Q3-2)

The owner of an establishment is a person who owns it.

In case of joint ownership, the nationality of the largest shareholder prevails; in case of equal shares between a Cambodian and a foreigner, the nationality is set to be Cambodian.

Whether Registered or not at Ministry of Commerce or Provincial Department of Commerce (Q4-1): Self-explanatory; based on the Law on Commercial Rules and Register.

Ministries or Agencies regarding Official License or Approval for the Business Operation of this Establishment (Q4-2): Self-explanatory

Ownership of Establishment (Legal Status; Q5)

1. Individual proprietor (with no registration)

This refers to individual proprietors other than “Sole proprietor” shown below.

2. Sole Proprietor (with registration)

This refers to an individual proprietor who has been registered at the Ministry of Commerce or Provincial Departments of Commerce in accordance with the Law on Taxation (or the Law on Commercial Rules and Register).

3. General Partnership

This refers to an economic organization which is operated under a contract between two or more persons to combine their property, knowledge or activities in common to carry on business with a view to pursue profits as prescribed in Article 8 of the Law on Commercial Enterprise.

4. Limited Partnership

This refers to an economic organization which is operated under a contract between one or more general partners who are authorized to administer and bind the partnership, as well as one or more limited partners who are bound to contribute capital to the partnership as prescribed in Article 64 of the Law on Commercial Enterprise.

5. Private Limited Company

This is a form of a limited company that meets basically the following requirements as prescribed in Article 85 of the Law on Commercial Enterprise:

- a. The company has 2 to 30 shareholders. However, one person may form a company called a single member private limited company.
- b. The company may not offer its shares or other securities to the public generally, but may offer them to shareholders, family members and managers.

6. Public Limited Company

This is a form of a limited company that is authorized to issue securities to the public by the Law on Commercial Enterprise as prescribed in Article 87.

7. Subsidiary of a Foreign Company

- a. This is a company that is incorporated by a foreign company in the Kingdom of Cambodia with at least fifty-one (51) percent of its capital held by the foreign company.
- b. In addition, a subsidiary of a foreign company may be incorporated in the form of partnership or limited company.
- c. A subsidiary has a legal personality separate from its principal from the date of registration pursuant to the law on Commercial rules and Register.
- d. A subsidiary may regularly carry on business in the same way as local companies except for any acts that are prohibited for natural or legal foreign persons.
- e. These are prescribed in Articles 283 and 286 of the Law on Commercial Enterprise.

8. Branch of a Foreign Company

- a. This is a branch office of a foreign company. The name should consist of the name of the company and "Branch".
- b. The branch may perform not only the following activities but also regularly buy, sell or provide goods and services and engage in manufacturing, processing and construction in the same way as local companies except for those prohibited for natural or legal foreign persons as prescribed in Articles 278 and 282 of the Law on Commercial Enterprise.
 - a) Contact customers for the purpose of introducing customers to its principals;
 - b) Research commercial information and provide the information to its principal office;
 - c) Conduct market research;
 - d) Market goods at trade fairs, and exhibit samples and goods in its office or at trade fairs, etc.;
 - e) Purchase and keep a quantity of goods for the purpose of trade fairs;
 - f) Rent an office and employ local staff;
 - g) Enter into contracts with local customers on behalf of its principal.

9. Commercial Representative Office of a Foreign Company

- a. This category includes "Commercial relations offices" of foreign companies.
- b. The name should consist of the name of the foreign company and such a term as "Commercial Representative Office" or "Commercial Relations Office".
- c. This office performs the following activities in the Kingdom of Cambodia, but may not regularly buy, sell or provide goods or services, or engage in manufacturing, processing or construction as prescribed Articles 274 and 277 of the Law on Commercial Enterprise:
 - a) Contact customers for the purpose of introducing customers to its principal;
 - b) Research commercial information and provide the information to its principal office;
 - c) Conduct market research;
 - d) Market goods at trade fairs, and exhibit samples and goods in its office or at trade fairs, etc.;
 - e) Purchase and keep a quantity of goods for the purpose of trade fairs;
 - f) Rent an

office and employ local staff; g) Enter into contracts with local customers on behalf of its principal.

10. Cooperative

This is a non-profit making business organization owned and operated by a group of individuals for their mutual benefit. It may also be defined as a business owned and controlled equally by the people who use its services or who work for it.

11. State-owned Organization

(1) Public corporation owned and operated by the central government including financial institutions like the National Bank of Cambodia and all other State-controlled institutions such as CAMINTEL, Cambodian Pharmaceutical Company, Electricite du Cambodge, State rubber plantations, State construction enterprises, State fishery enterprises, State printing house, State utilities, State courier and mail enterprises, national hospitals, national schools, etc.

(2) Such organizations as autonomy-owned organizations or local government-owned organizations whose fund is shared by the state are included in this category.

(3) Public corporations such as provincial hospitals, district schools and so on which are owned and operated by local governments.

12. NGO (Non-governmental Organization)

This is a non-profit making business organization other than “10. Cooperative”, “11. State-owned organizations”.

This category includes all Cambodian and foreign NGOs providing goods and services free or at a nominal fee that are not controlled and financed by the government. Also included are trade unions, professional associations, political parties, charities, pagodas and other religious institutions, and aid organizations financed by voluntary transfer.

13. Others

Whether Single unit, Head or Branch office (Q6)

1. Single unit

This refers to a single establishment which has no head office or branch office under the same management in different places.

2. Head office

This refers to an establishment which controls all branch offices under the same management in other places.

3. Branch office

This refers to an establishment under supervision of the head office located in a different place.

Tenure of Business Place (Q7-1)

In accordance with the situation in which the establishment owns, rents or uses the business place with approval from an authority or another organization etc.

Kind of Business Place (Q7-2)

1. Street business

An establishment such as a stall, a booth etc. that runs at a fixed location on the sidewalk or the roadside, or around but outside a market.

2. Home business

An establishment that runs in a part of the residence where the owner resides actually.

3. Business in apartment building

An establishment that runs in a part of an apartment building, but the business place and the owner's residence are separate.

4. Business in traditional market

An establishment that runs in a corner or a block inside a so-called market, regardless of having an approval or a license from the superintendent of the market.

5. Business in modern shopping mall

A business that runs in a shopping mall of high-rise building where a number of establishments are operating

6. Business that is occupying exclusively one block or one building

A factory, a bank, a hospital, a school, a pagoda etc. occupying a block or a building.

7. Others

Shops, restaurants, massage rooms etc. under separate management in a premise or building of a hotel, factory or university etc.

Area of Business Place (Q7-3): Self-explanatory

Business Hours (Q8-1, 2)

This refers to the time when the business is opened and closed daily.

Type of Business Hours

1. Morning operation from 0am to 12am:
Is opened and closed between 0am to 12am; no matter how short the duration is
2. Afternoon operation from 0pm to 6pm:
Is opened and closed between 0pm to 6pm; no matter how short the duration is
3. Full day operation from 2am to 12pm: Is opened between 2am and noon, and closed between noon and 12pm; should be 8 hours or longer
4. Evening operation from 2pm to 12pm: Is opened between 2pm and 12pm, and closed between 6pm and 12pm; no matter how short the duration is
5. Night operation from 3pm to 3am: Is opened between 3pm and 12pm and closed between 0am and 3am; no matter how short the duration is
6. 24-hour operation: Is open 24 hours; never closed
7. Others

Year of Starting the Business (Q-9): Self-explanatory

Number of Persons Engaged (Q10)

Number of persons engaged in the establishment during one week before 1st March 2012. If the number changes daily, the average was taken.

Included are all the persons who are hired by this establishment and earn salaries or wages even if dispatched to other establishments.

Excluded are those persons who are dispatched from other establishments to work in this establishment. In case of a head office, persons engaged in branch offices are excluded.

Individual proprietors or sole proprietors themselves are counted as persons engaged, but chairmen or executives who are in a position of employing the workers are excluded.

(1) Self-employed Proprietors (Individual Proprietors) or Sole Proprietors (Q10-A1)

The individual proprietor or sole proprietor, and the chief or director etc. who actually manages and owns the establishment concerned.

(2) Unpaid Family Workers (Q10-A2)

This refers to a person who is a family member of the owner and helps the business of the establishment under no payment contract.

(3) Regular Employees (Q10-A3)

This refers to those who are employed on a continuous basis with more than one month period.

(4) Other Employees than Regular Employees (Q10-A4) : Self-explanatory

(5) Voluntarily-engaged Persons (Q10-B)

This refers to persons engaged voluntarily in the establishment without any employment contract, and without any reward for work such as wage or salary. They include monks, clergymen, nuns, sisters and so on. They may receive a reward or a gratuity.

Number of Entire Persons Engaged: (Q10-A1+Q10-A2+Q10-A4) in the head office plus Q13 which is the number of the entire regular employees.

Number of Entire Employees: Q10-A4 in the head office plus Q13 which is the number of the entire regular employees.

Kind of Main Business Activities (Q11)

In case of plural activities, it is the main activity in terms of value added or manpower inputted.

In case of Head office, activities of its branch offices are not taken into account.

Number of Branch Offices (Q12)

Total number of branch offices that the head office supervises.

Warehouses or dormitories where the employees of the entity are stationed are included.

Number of Entire Regular Employees (Q13)

Total number of regular employees who are engaged both in the head office and in the branch office(s) at the end of December of 2010.

Kind of Main Business Activities of the Entire Entity (Q14-1)

In case of plural activities, it is the main activity in terms of value added or manpower inputted.

Kind of Second Main Business Activities of the Entire Entity (Q14-2)

The second main activity is determined in terms of the second largest value added or the second largest manpower inputted.

Whether or not Keeping Balance Sheet or Income Statement (Q15): Self-Explanatory

The information is obtained from single unit establishments (single unit entities) and head offices of multi-unit entities.

Number of Working Days in February 2011 (Q16-3)

Number of days the establishment opens for its business in February 2011.

The information is obtained from entities not having Balance Sheet or Income Statement.

Annual Sales, Expenses, and Profit and Loss (Q16 and 21)

The information is obtained from single unit establishments (single unit entities) and head offices of multi-unit entities.

Annual Sales (Q16 and 21)

(1) For entities having Balance Sheet or Income Statement:

The amount is for 2010, and is the sum of operating revenues (Q21-1) and other revenues (Q21-3) in the Census Form.

(2) For entities not having Balance Sheet or Income Statement:

The amount is estimated from a daily or monthly figure in February 2011, that is, the month preceding the Census month immediately, or the most recent month. The estimation method is multiplying the daily figure by 365 days or the monthly figure by 12 months, depending on the response to the Census Form. The daily figure is the response answered as “per day” in Q16-1 (sales), while the monthly figure is the one answered as “per month”.

Annual Expenses (Q16 and 21)

(1) For entities having Balance Sheet or Income Statement:

The amount is for 2010, and is the sum of operating costs (Q21-2), operating expenses (Q21-4), interest expenses paid to residents (Q21-5), interest expenses paid to non-residents (Q21-6), and profit tax (Q21-7) in the Census Form.

(2) For entities not having Balance Sheet or Income Statement:

The amount is estimated from a daily or monthly figure in February 2011, that is, the month preceding the Census month immediately, or the most recent month. The estimation method is multiplying the daily figure by 365 days or the monthly figure by 12 months depending on the response to the Census Form. The daily figure is the response answered as “per day” in Q16-2 (expenses), while the monthly figure is the one answered as “per month”.

Annual Employee’s Salaries and Wages (Q16 and 21)

(1) For entities having Balance Sheet or Income Statement:

The amount is for 2010, and is the response to Q21-4-1(employee’s salaries and wages) in the Census Form.

However, Q21-4-1 excludes salaries and wages for managers and workers in the production section. Those salaries and wages are included in Q21-2-1.

(2) For entities not having Balance Sheet or Income Statement: The above description for “Annual Expenses” applies with Q16-2 (expenses) being replaced with Q16-2-1(employee’s salaries and wages).

Annual Profit and Loss

Annual Profit and Loss = Annual Sales - Annual Expenses

Ratio of Labor Costs to Sales

Ratio of Labor Cost = Annual Salaries and Wages / Annual Sales × 100;

Gross Margin

The gross margin is the difference between operating revenue (Q21-1) and operating costs (Q21-2).

Non-current Assets (Fixed Assets; Q17-1)

Total amount of the following items at the end of December 2010:

1) Freehold land, 2) Improvement and preparation of land, 3) Freehold building, 4) Freehold building on leasehold land, 5) Non-current assets in progress, 6) Plants and equipment, 7) Goodwill, 8) Preliminary formation expenses, 9) Leasehold assets and lease premiums, 10) Investment in other enterprises, 11) Other fixed assets.

Current Assets (Q17-2)

Sum of stock of raw materials and supplies, goods in storage for sale, stock of finished goods, and products in progress, plus the following items at the end of December 2010:

1) Trade debtors accounts receivable, 2) Other accounts receivable, 3) Prepaid expenses, 4) Cash on hand and at bank, 5) Prepayment of profit tax credit, 6) Value added tax credit, 7) Other taxes credit, 8) Other current assets, 9) Differences arising from exchanging currency

Equity (Q18)

Total amount of the following items held at the end of December 2010:

1) Capital/share capital, 2) Share premium, 3) Legal capital reserved, 4) Reserves revaluation surplus of assets, 5) Other reserved capital, 6) Profit and loss brought forward, and 7) that for the period

Non-current Liabilities (Q19)

Total amount of the following items at the end of December 2010:

1) Loan from related parties, 2) Loan from banks and other external parties, 3) Provision for charges and contingencies, 4) Other long-term liabilities.

Current Liabilities (Q20)

Total amount of the following items at the end of December 2010:

1) Bank overdraft, 2) Short-term borrowing-current portion of interest bearing borrowing, 3) Account payable to related parties, 4) Other accounts payable, 5) Unearned revenue, accrual and other current liabilities, 6) Provision for charges and contingencies, 7) Profit tax payable, 8) Other taxes payable, 9) Differences arising from currency exchange in liabilities.

Revenues and Expenses in a year 2010 under “Accrual basis accounting” (Q21)**Operating Revenues (Q21-1):**

1) Sales of manufactured products, 2) Sales of goods, 3) Sales/provision of services.

Operating Costs (Q21-2): 1) Costs of products sold of production enterprises, 2) Costs of goods sold of non-production enterprises, 3) Costs of services provided.

Other Revenues (Q21-3): 1) Subsidy/grant, 2) Dividend received or receivable, 3) Interest received or receivable, 4) Royalty received or receivable, 5) Rental received or receivable, 6) Gain from disposal of fixed assets (capital gained), 7) Gain from disposal of securities, 8) Share of profit from joint venture, 9) Realized exchange gain, 10) Unrealized exchange gain, 11) Other revenues.

Operating Expenses (Q21-4): 1) Salaries and wages, 2) Fuel, gas, electricity and water expenses, 3) Travelling and accommodation expenses, 4) Transportation expenses, 5) Rents, 6) Repair and maintenance expenses, 7) Entertainment expenses, 8) Commission, advertising, and selling expenses, 9) Other tax expenses, 10) Donation expenses, 11) Management, consultant, other technical, and other similar services expenses, 12) Royalty expenses, 13) Bad debts written off expenses, 14) Amortization/depletion and depreciation expenses, 15) Increase/decrease in provisions, 16) Loss on disposal of fixed assets, 17) Realized exchange loss, 18) Unrealized exchange loss, 19) Other expenses.

Expenses incurred in the production section are not included in the above listed items if any, but included in Q21-2-1.

Interest Expenses paid to residents (Q21-5) : Self-Explanatory

Interest Expenses paid to non-residents (Q21-6) : Self-Explanatory

Profit Tax (Q21-7) : Self-Explanatory

Industrial classification of establishments/entities (Q11/ Q14)

The main industry of an establishment is determined based on the kind of its main business activities. Basically, the industrial classification is based on United Nations ISIC Rev.4 (International Standard Industrial Classification, Revision 4).

The main industry of an entity is determined based on the kind of its main economic activities basically according to ISIC Rev.4.

The second main industry of an entity is determined based on the kind of its second main economic activities basically according to ISIC Rev.4.

Chapter 1 Establishments

1-1 Number of establishments by Industry

Among the whole establishments in Cambodia (505,134 establishments), “Wholesale and retail trade; repair of motor vehicles and motorcycles sector” is the main sector. There are 292,350 establishments, and it accounts for 57.9% of the whole establishments. The second largest sector is “Manufacturing sector”. There are 71,416 establishments, and it accounts for 14.1% of the whole establishments. The third largest sector is “Accommodation and food service activities sector”. There are 69,662 establishments, and it accounts for 13.8% of the whole establishments.

(See Figure1.1 and Annex Table 1.1)

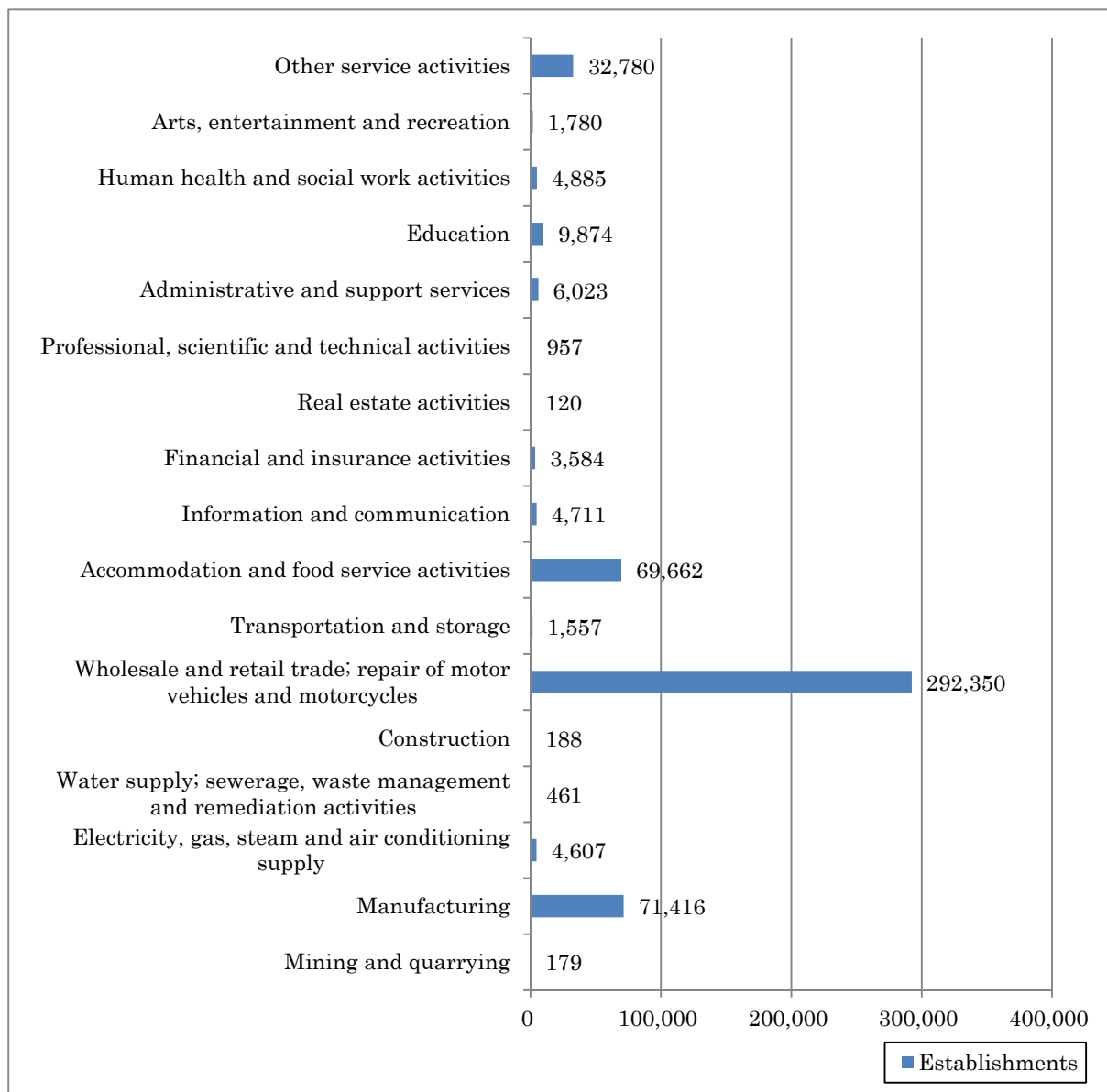

Figure1.1 Number of establishments by Industry

1-2 Number of establishments by nationality of the owner

Among the whole establishments in Cambodia (505,134 establishments), the number of Cambodian-owned establishments is 499,497, and it accounts for 98.9% of the whole establishments. The number of foreign-owned establishments is 5,637, and it accounts for 1.1% of the whole establishments. Among these foreign-owned establishments, the number of Vietnamese-owned establishments is 2,521, Chinese-owned establishments is 2,134, Korean-owned establishments is 175, Other Asian-owned establishments is 374, US and European-owned establishments is 379, and Others-owned establishments is 54 respectively.

(See Table1.1 and Annex Table1.2)

Table1.1 Number of establishments by nationality of the owner

Nationality of owner	Establishments	Share (%)
Cambodian	499,497	98.9
Vietnamese	2,521	0.5
Chinese	2,134	0.4
Korean	175	0.0
Other Asian	374	0.1
US and European	379	0.1
Others	54	0.0
Total	505,134	100.0

Among the 17 industries, the shares of Foreign-owned establishments are relatively high in “Construction sector” (the share is 9.6% of this sector), “Mining and quarrying sector” (the share is 8.9%), and “Real estate activities sector” (the share is 5.8%).

(See Figure1.2 and Annex Table 1.3)

Among Vietnamese-owned establishments (2,521 establishments), 1,135 establishments are in “Wholesale and retail trade; repair of motor vehicles and motorcycles sector” (the share is 45.0% of the whole Vietnamese-owned establishments), and 856 establishments are in “Accommodation and food service activities sector” (the share is 34.0%). Among Chinese-owned establishments (2,134 establishments), 776 establishments are in “Wholesale and retail trade; repair of motor vehicles and motorcycles sector” (the share is 36.4% of the whole Chinese-owned establishments), 470 establishments are in “Manufacturing sector” (the share is 22.0%), and 421 establishments are in “Accommodation and food service activities sector” (the share is 19.2%).

(See Annex Table1.2, 1.4)

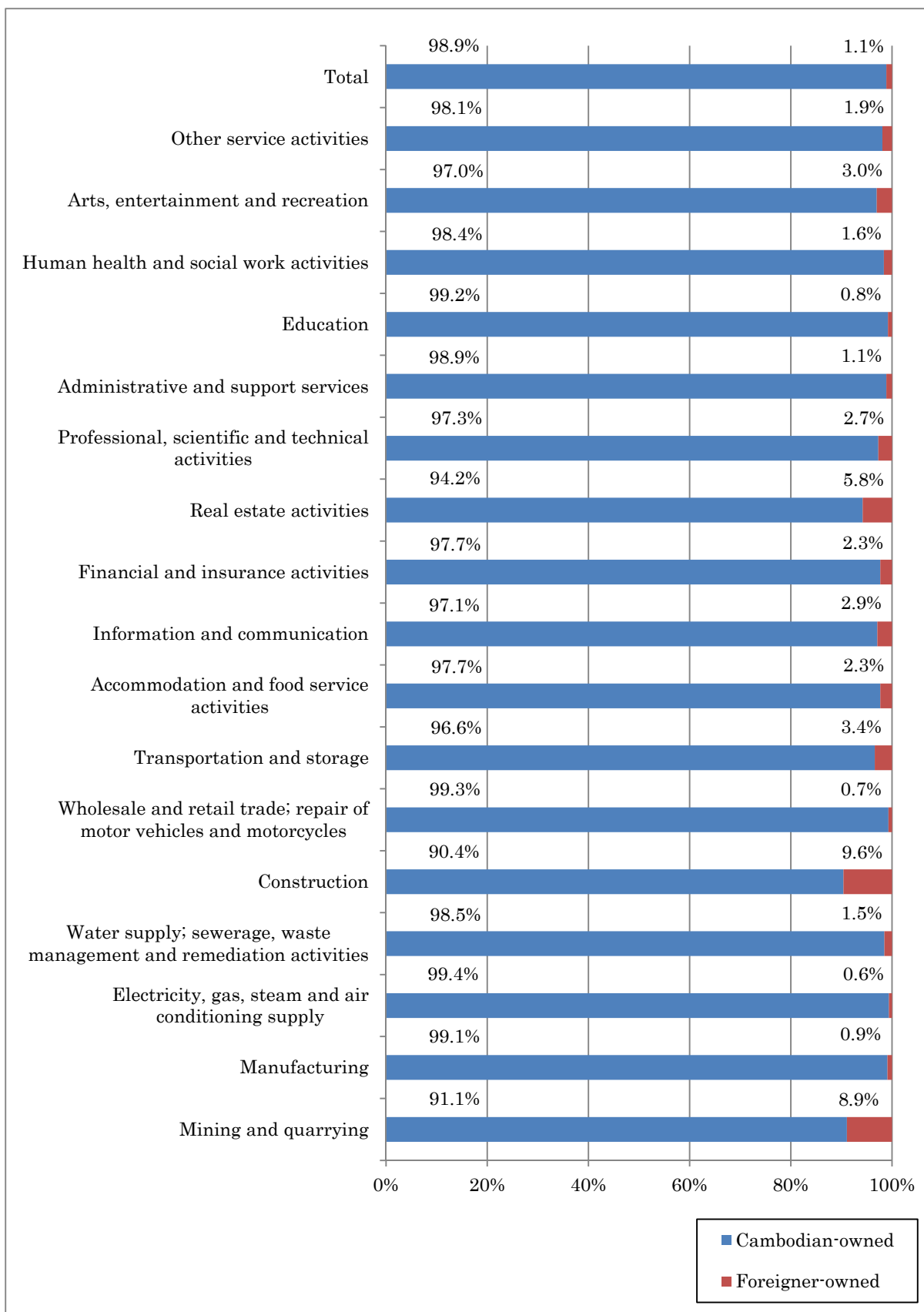

Figure 1.2 Share of establishments by nationality of the owner and by industry

1-3 Number of establishments by sex of the representative

There are 505,134 establishments in Cambodia. The number of male representative establishments is 176,130, and it accounts for 34.9% of the whole establishments. The number of female representative establishments is 329,004, and it accounts for 65.1% of the whole establishments. Among the 17 industries, the shares of female representative establishments is relatively high in “Accommodation and food service activities sector” (the share is 79.0% of this sector), “Wholesale and retail trade; repair of motor vehicles and motorcycles sector” (the share is 74.7%), and “Financial and insurance activities sector” (the share is 54.9%). On the other hand, the shares of male representative establishments is relatively high in “Education sector” (the share is 85.5% of this sector), “Electricity, gas, steam and air conditioning supply sector” (the share is 84.0%), and “Information and communication sector” (the share is 80.8%).

(See Figure1.3 and Annex Table 1.5)

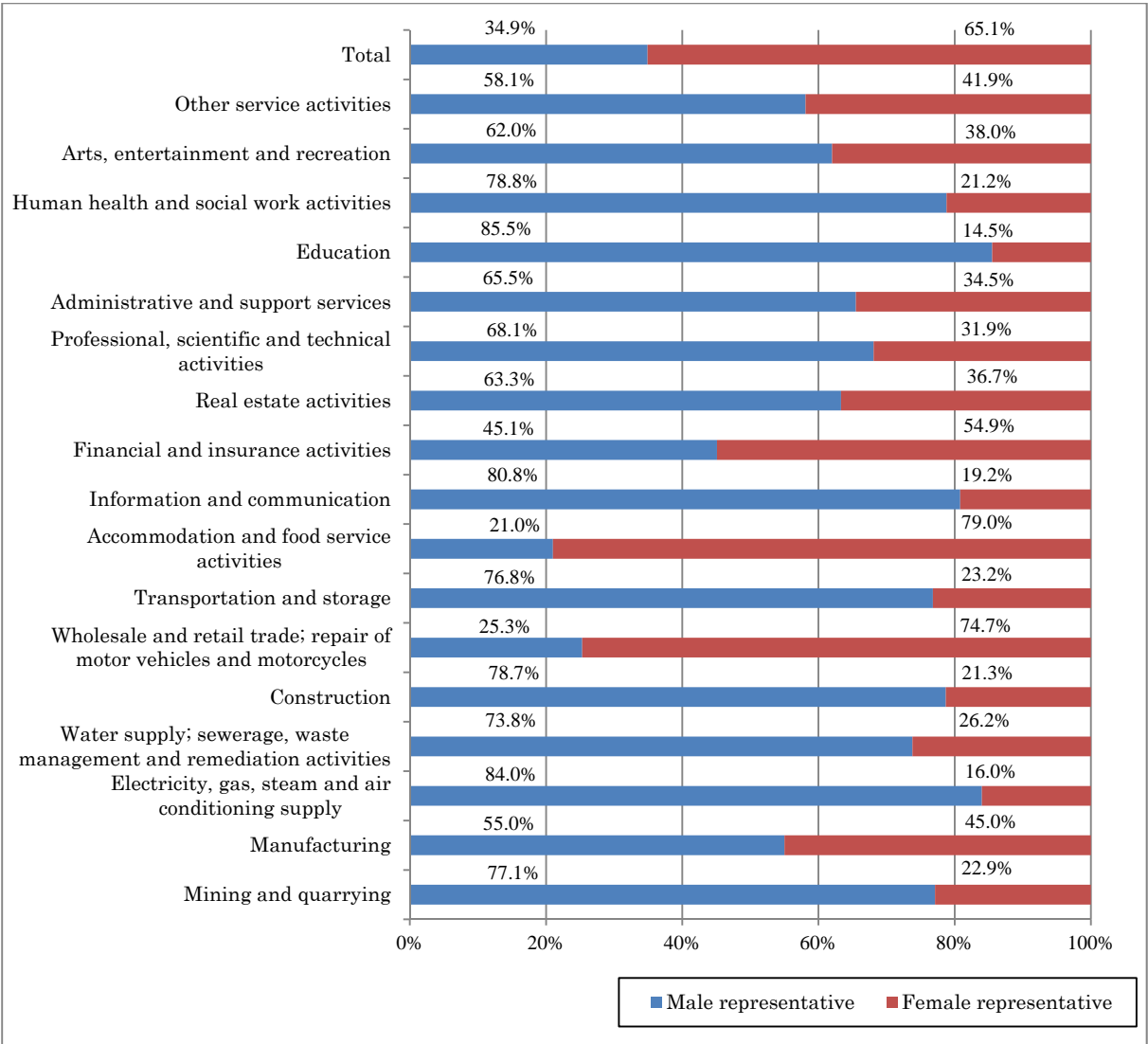

Figure1.3 Share of establishments by sex of the representative and by industry

1-4 Number of establishments registered at the Ministry

Among the whole establishments in Cambodia (505,134 establishments), 17,378 establishments are registered to the Ministry of Commerce, and it accounts for 3.4% of the whole establishments. The registered rate at other ministries or agencies is low.

(See Table1.2)

Table1.2 Number of establishments registered at Ministry or Agency

Ministry or agency	Registered establishments	Registered rate
Commerce	17,378	3.4%
Economy and Finance	2,623	0.5%
Interior	981	0.2%
Health	4,300	0.9%
Labor	329	0.1%
Post and telecommunication	1,805	0.4%
Tourism	1,979	0.4%
Social Affair	122	0.0%
Women's Affair	13	0.0%
National Bank	676	0.1%
CDC	83	0.0%
Industry	4,157	0.8%
Water Resource	18	0.0%
Public Work	311	0.1%
Culture and Religion	4,192	0.8%
Environment	424	0.1%
Education	7,806	1.5%
Culture and Fine Arts	512	0.1%
Information	261	0.1%
Justice	26	0.0%
Land Management	94	0.0%
Civil Aviation	4	0.0%
Others	1,151	0.2%

Among the 17 industries, the registered rate is relatively high in “Information and communication sector” (the registered rate is 54.3% of this sector), “Real estate activities sector” (the registered rate is 53.3%), “Construction sector” (the registered rate is 35.1%), and “Mining and quarrying sector” (the registered rate is 30.2%).

(See Figure1.4 and Annex Table1.6)

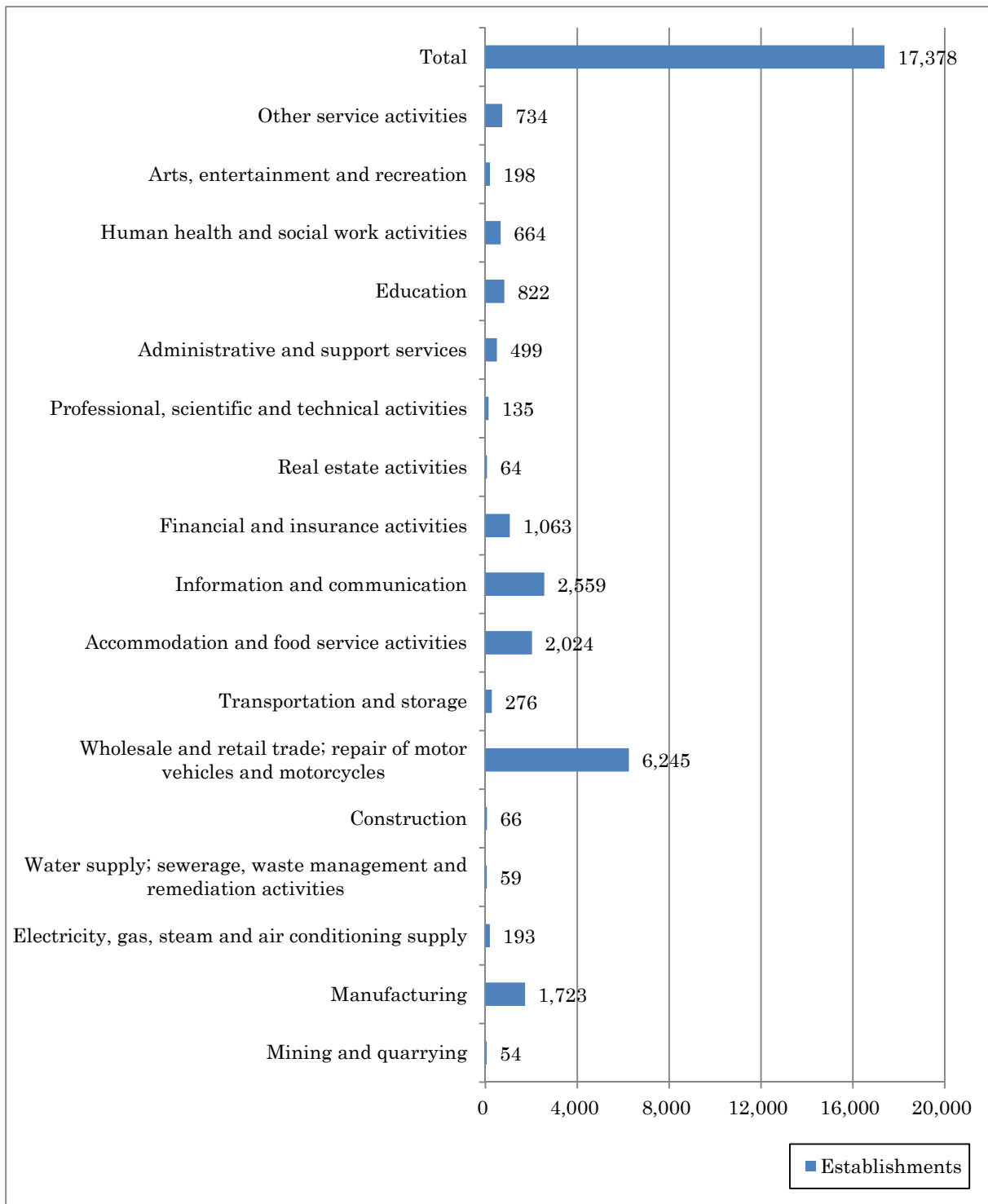

Figure 1.4 Number of establishments registered at the Ministry of Commerce by industry

1-5 Number of establishments by ownership of establishments

Among the whole establishments in Cambodia (505,134 establishments), “Individual proprietor (with no registration)” is the main structure of ownership. There are 473,197 establishments, and it accounts for 93.7% of the whole establishments. The second is “Sole proprietor (with registration)”. There are 12,027 establishments, and it accounts for 2.4% of the whole establishments. The third is “State-owned organization”. There are 9,119 establishments, and it accounts for 1.8% of the whole establishments.

(See Figure1.5, and Annex Table 1.7, 1.8)

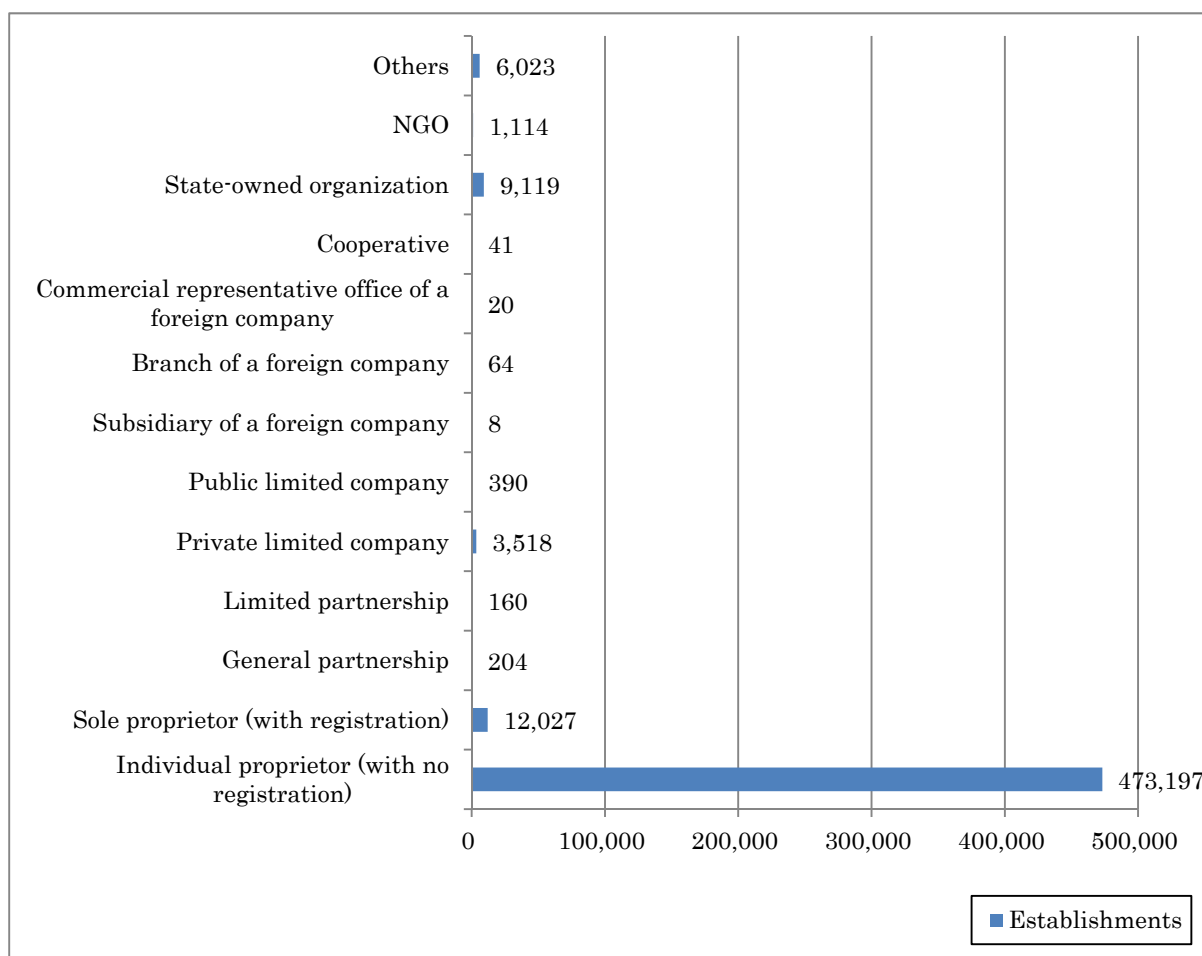

Figure1.5 Number of establishments by ownership of establishments

Among the 17 industries, “Individual proprietor (with no registration)” is the main structure of ownership in most of industries. However, the share of “Sole proprietor (with registration)” is relatively high in “Real estate activities sector”, “Mining and quarrying sector”, and “Construction sector”. The share of “State-owned organization” is relatively high in “Education sector”. The share of limited company is relatively high in “Information and communication sector”.

(See Figure1.6 and Annex Table1.9)

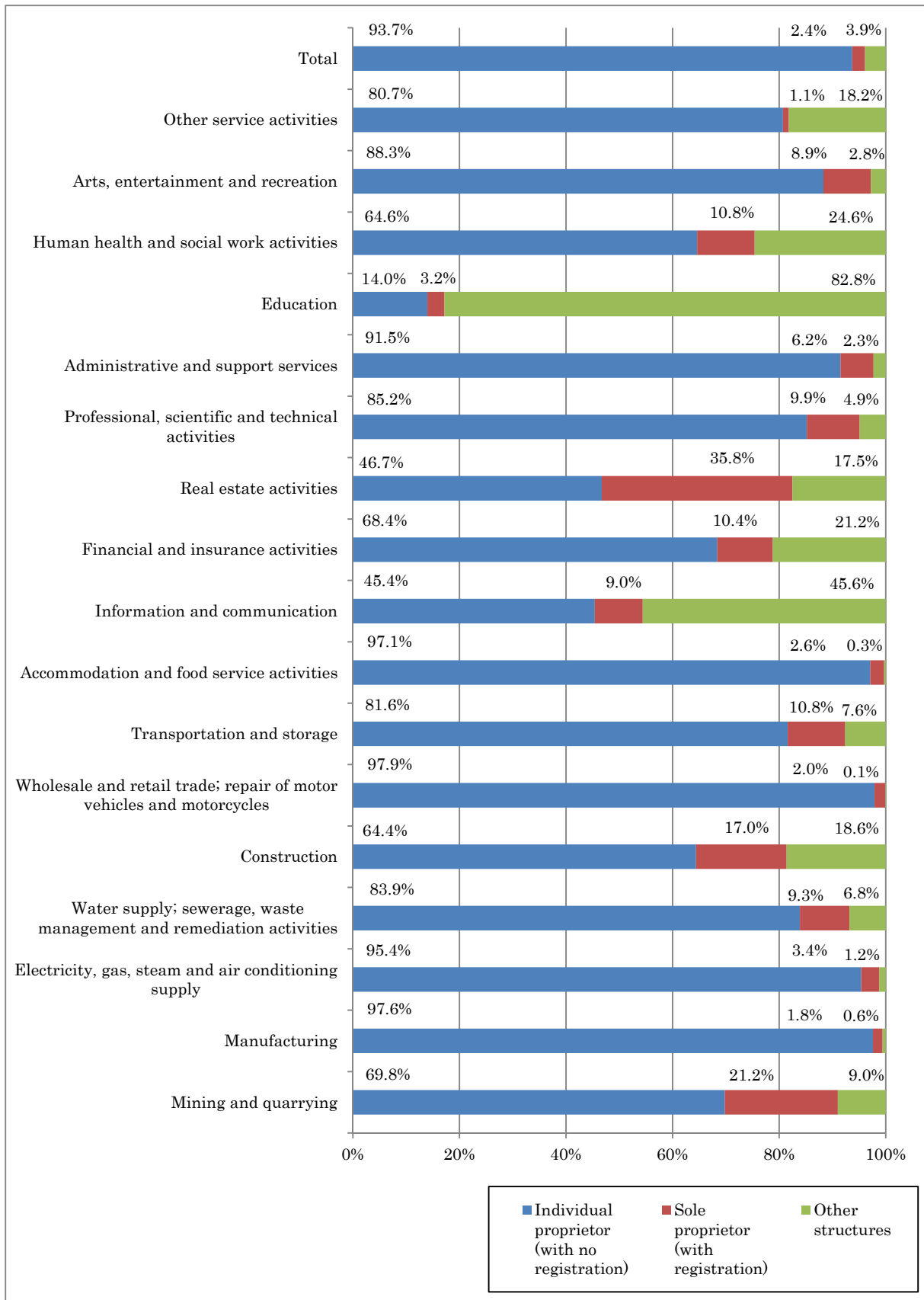

Figure 1.6 Share of ownership of establishments by industry

1-6 Number of establishments by type of establishments

Among the whole establishments in Cambodia (505,134 establishments), “Single unit” is the main type of establishment. There are 495,969 establishments, and it accounts for 98.2% of the whole establishments. There are 386 “head office” (the share of the whole establishments is 0.1%), and 8,779 “Branch office” (the share is 1.7%). Among the 17 industries, “Single unit” is the main type of establishment in most of industries, however, the share of “Branch office” is relatively high in “Information and communication sector”, “Financial and insurance activities sector”, “Construction sector”, and “Real estate activities sector”.

(See Figure 1.7 and Annex Table 1.10, 1.11, 1.12)

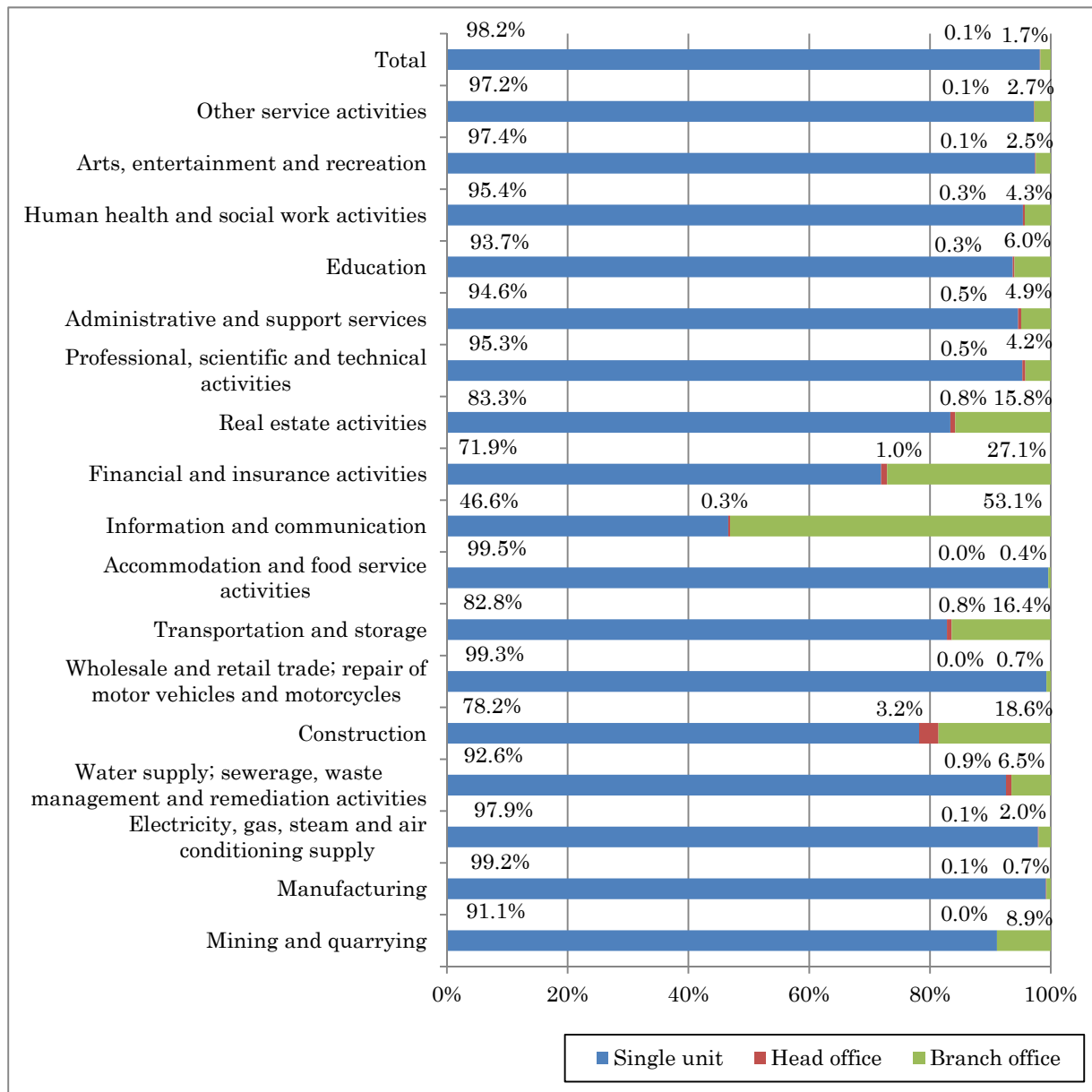

Figure 1.7 Share of type of establishments by industry

Chapter 2 Business

2-1 Number of establishments by tenure of business place

Among the whole establishments in Cambodia (505,134 establishments), 347,170 establishments own their business place (the share of the whole establishments is 68.7%). 121,852 establishments rent their business place (the share is 24.1%).

Among the 17 industries, most of establishments own their business place, however, the share of rental business place is relatively high in “Information and communication sector”, and “Financial and insurance activities sector”.

(See Figure2.1 and Annex Table 2.1, 2.2, 2.3)

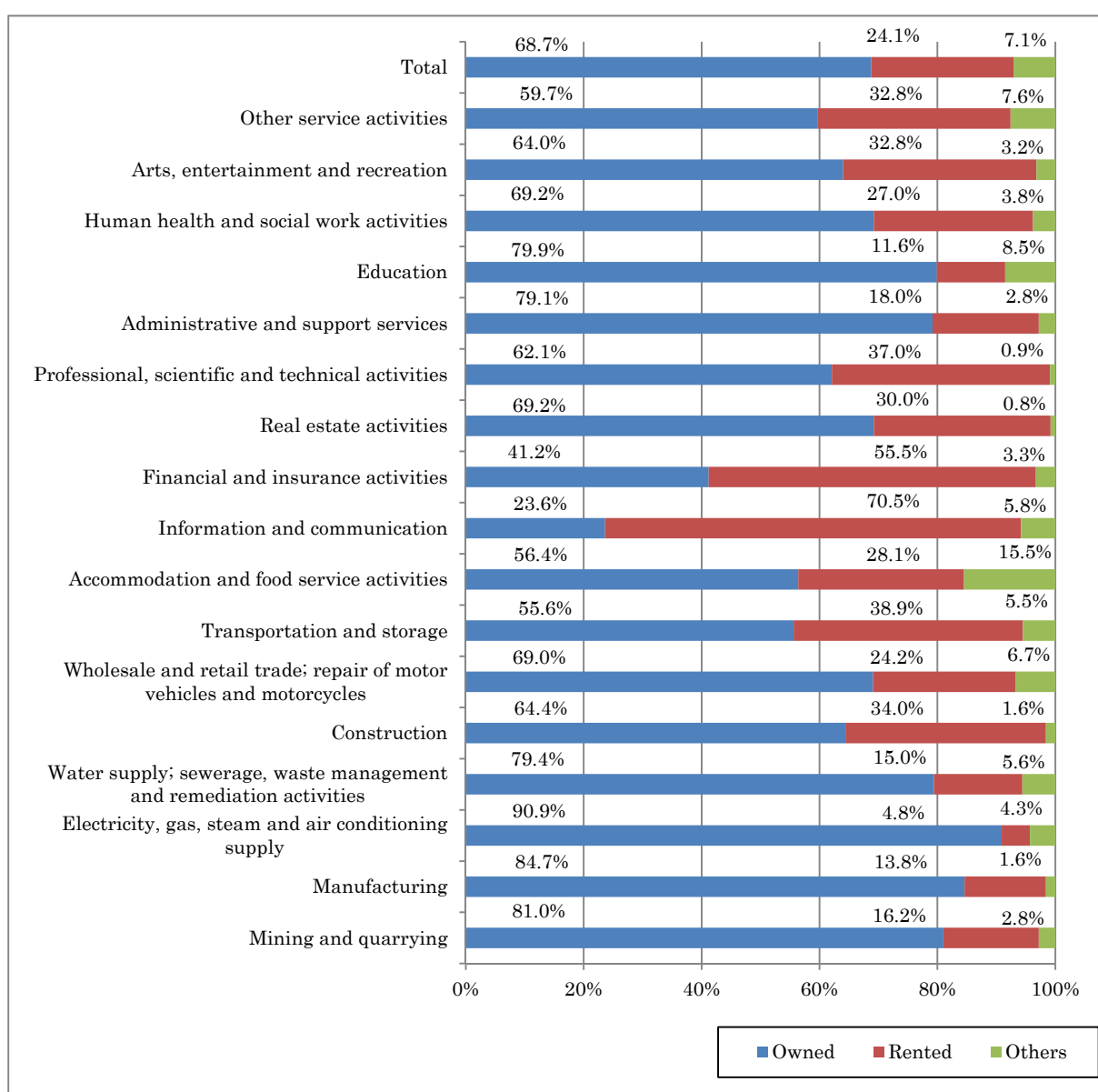

Figure2.1 Share of tenure of business place by industry

2-2 Number of establishments by kind of business place

Among the whole establishments in Cambodia (505,134 establishments), “Home business” is the main kind of business place. There are 327,054 establishments, and it accounts for 64.7% of the whole establishments. The second is “Business in traditional market”. There are 93,139 establishments, and it accounts for 18.4% of the whole establishments. The third is “Street business”. There are 41,771 establishments, and it accounts for 8.3% of the whole establishments.

Among the 17 industries, most of establishments are “Home businesses”, however, the share of “Business that is occupying exclusively one block or one building” is relatively high in “Education sector”, “Information and communication sector”, “Mining and quarrying sector”, and “Human health and social work activities sector”. The share of “Street business” is relatively high in “Accommodation and food service activities sector”, and “Information and communication sector”.

(See Figure2.2, and Annex Table 2.4, 2.5)

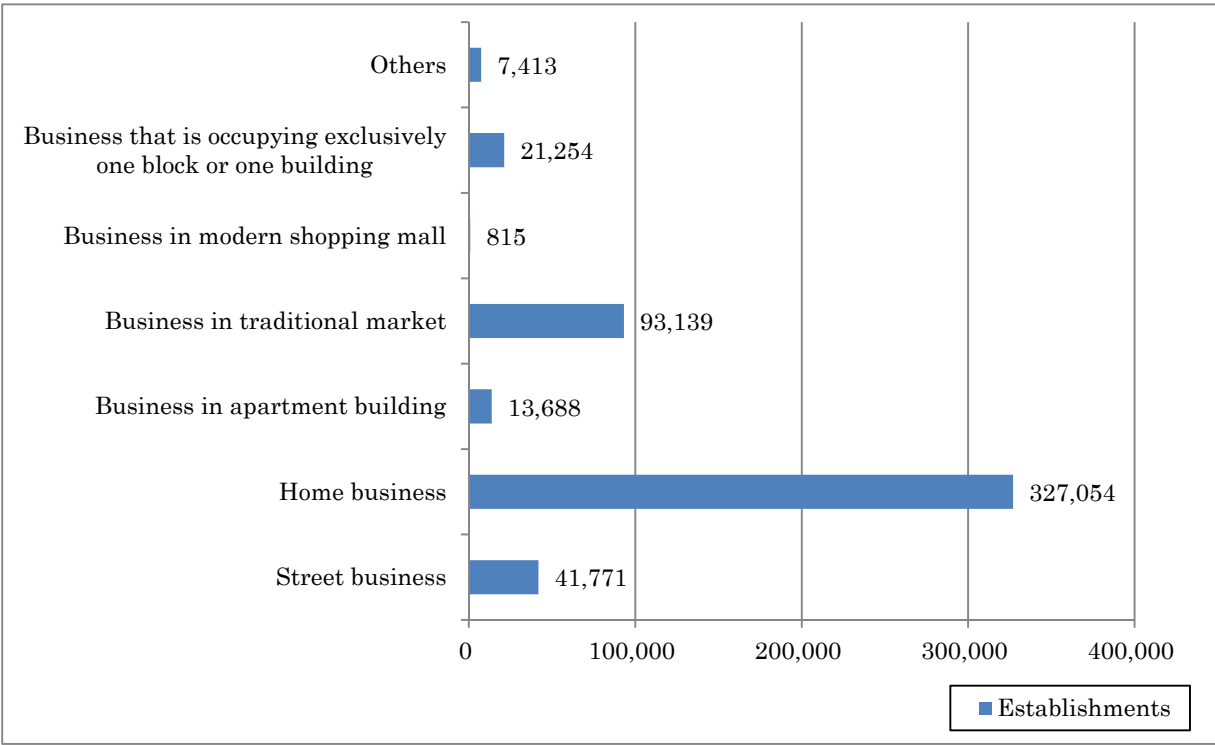

Figure2.2 Number of establishments by kind of business place

2-3 Number of establishments by area of business place

Among the whole establishments in Cambodia (505,134 establishments), the business places of 131,758 establishments is only under 5 square meters (the share is 26.1% of the whole establishments), 133,405 establishments are 5-9 square meters (the share is 26.1%), and 121,055 establishments are 10-29 square meters (the share is 24.0%). On the other hand, the business place of 13,466 establishments is over 1,000 square meters (the share is 2.7%).

Among the 17 industries, the business place is relatively small in “Wholesale and retail trade; repair of motor vehicles and motorcycles sector”, “Accommodation and food service activities sector”, and “Financial and insurance activities sector”. On the other hand, the business place is relatively large in “Mining and quarrying sector”, “Real estate activities sector”, and “Education sector”.

(See Figure2.3 and Annex Table 2.6, 2.7)

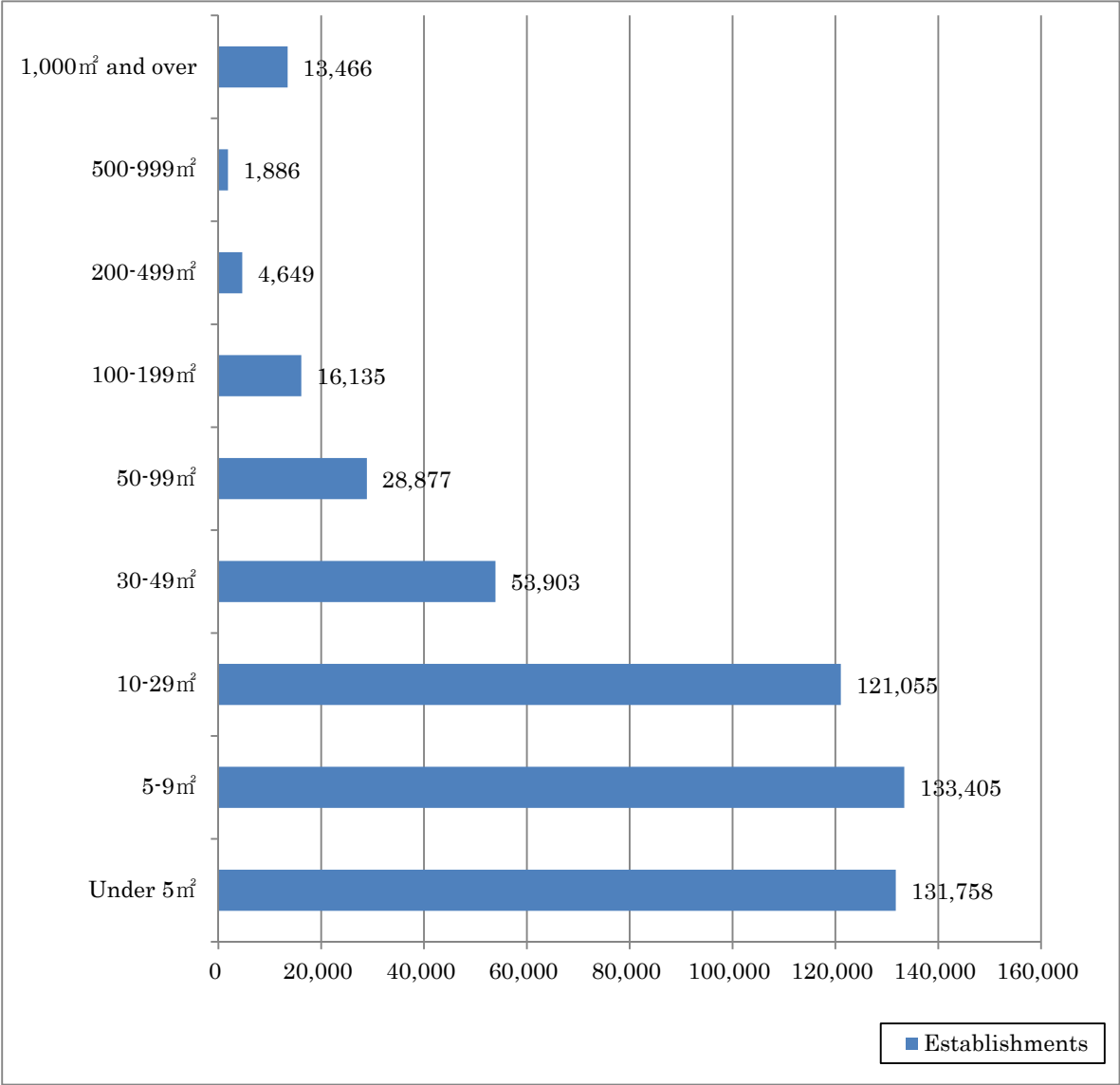

Figure2.3 Number of establishments by area of business place

2-4 Number of establishments by year of starting business

Among the whole establishments (505,134 establishments) in Cambodia, only 6,039 establishments started business before 1970’s (the share is 1.2% of the whole establishments), 20,431 establishments started business in 1980’s (the share is 4.0%), 60,461 establishments started business in 1990’s (the share is 12.0%), and 84,981 establishments started business from 2000 through 2004 (the share is 16.8%), respectively. The number of new establishments has been increasing rapidly since 2007. 50,961 establishments started business in 2008 (the share is 10.1%), 62,855 establishments started business in 2009 (the share is 12.4%), and 87,138 establishments started business in 2010 (the share is 17.3%), respectively. In recent years, the number of new establishments in “Information and communication sector” and “Real estate activities sector” has been increasing dramatically among the 17 industries.

(See Figure2.4, and Annex Table2.8, 2.9, 2.10)

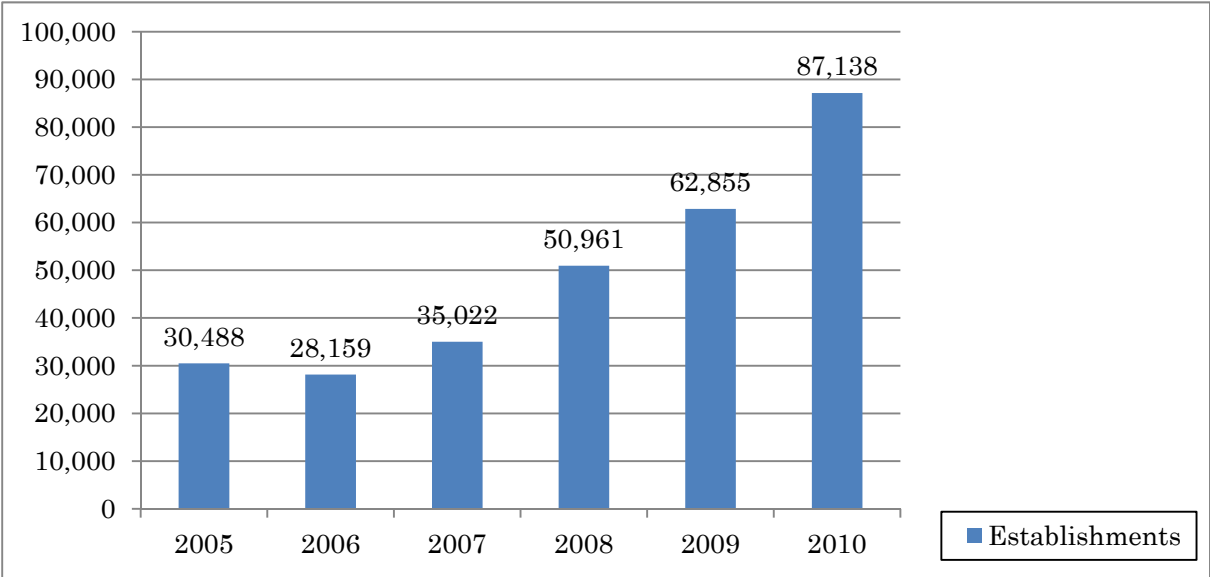

Figure2.4 Number of establishments by year of starting business

2-5 Number of establishments by size of persons engaged

Approximately 97% of the whole establishments (505,134 establishments) in Cambodia is small establishment (under 10 persons are engaged). Especially, the number of establishments engaged 1 person is 222,167 (the share is 44.0% of the whole establishments), and the number of establishments engaged 2 persons is 176,214 (the share is 44.0%). However, the number of persons engaged is relatively large in “Mining and quarrying sector”, “Construction sector”, “Real estate activities sector”, and “Education sector” among the 17 industries.

(See Figure2.5, and Annex Table2.11, 2.12, 2.13)

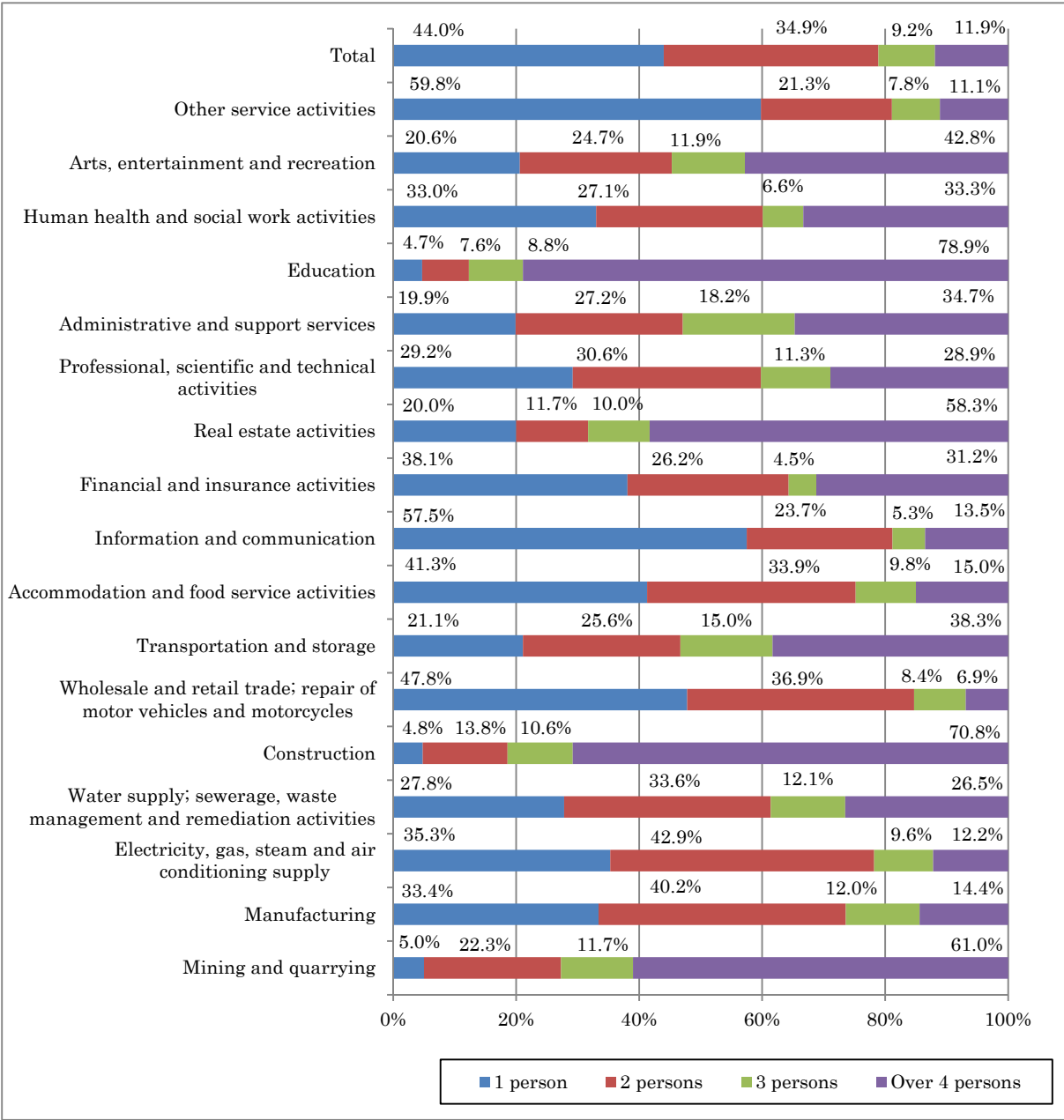

Figure2.5 Share of number of establishments by size of persons engaged and by industry

Chapter 3 Employment

3-1 Number of persons engaged by industry

Among the whole persons engaged in Cambodia (1,673,390 persons), “Wholesale and retail trade; repair of motor vehicles and motorcycles sector” is the main sector. 553,493 persons are engaged, and it accounts for 33.1% of the whole establishments. The second largest sector is “Manufacturing sector”. 530,341 persons are engaged, and it accounts for 31.7% of the whole establishments. The third largest sector is “Accommodation and food service activities sector”. 195,287 persons are engaged, and it accounts for 11.7% of the whole establishments.

(See Figure3.1 and Annex Table 3.1, 3.2)

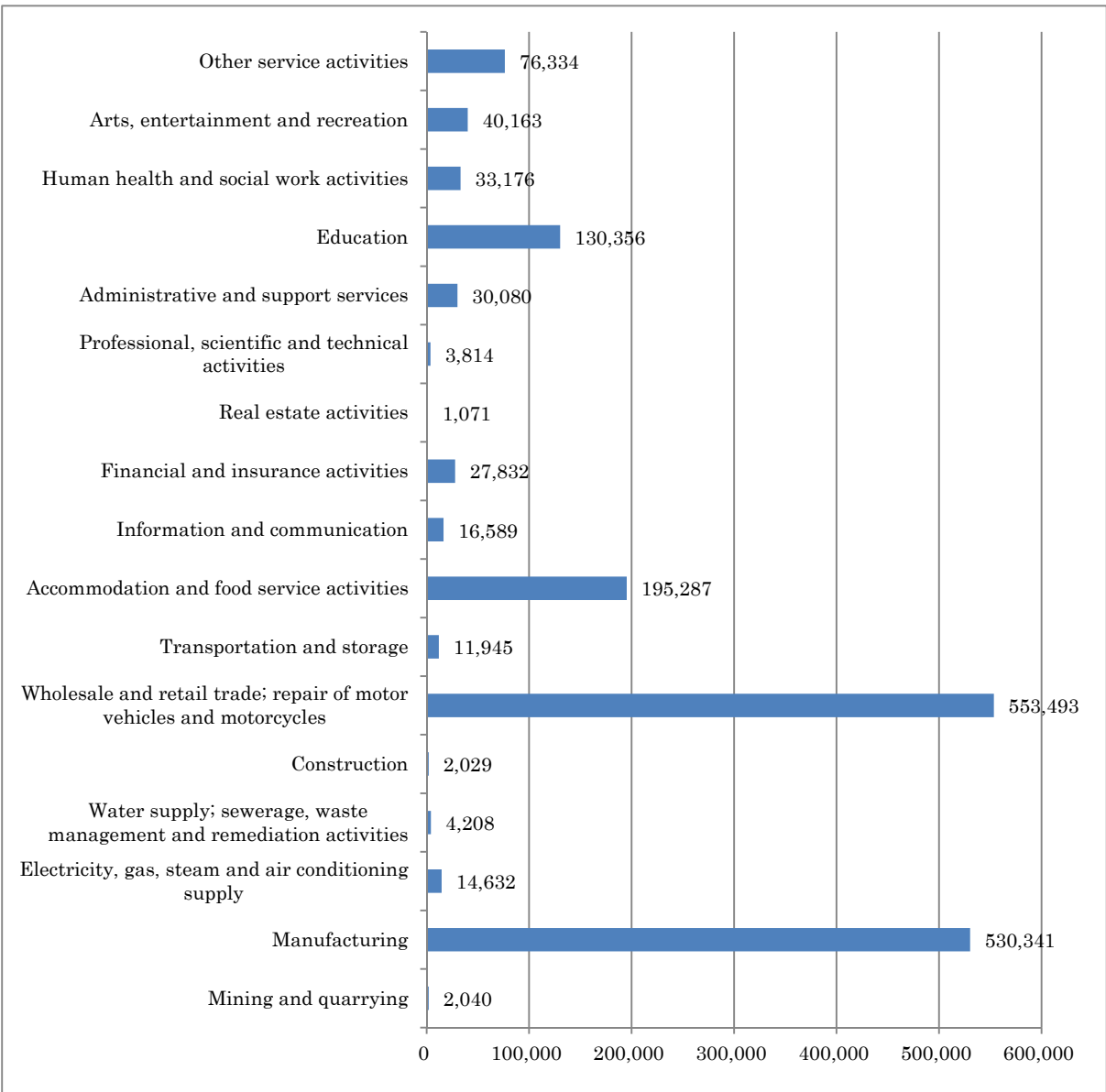

Figure3.1 Number of persons engaged by industry

3-2 Number of persons engaged by nationality of the owner

Among the whole persons engaged in Cambodia (1,673,390 persons), the number of persons engaged by Cambodian-owned establishments is 1,381,254, and it accounts for 82.5% of the whole persons engaged. The number of persons engaged by foreign-owned establishments is 292,136, and it accounts for 17.5% of the whole establishments.

Among these foreign-owned establishments, the number of persons engaged by Vietnamese-owned establishments is 8,014, Chinese-owned establishments is 187,926, Korean-owned establishments is 19,444, Other Asian-owned establishments is 55,740, US and European-owned establishments is 18,687, and Others-owned establishments is 2,325, respectively.

(See Table3.1)

Table3.1 Number of persons engaged by nationality of the owner

Nationality of owner	Establishments	Share (%)
Cambodian	1,381,254	82.5
Vietnamese	8,014	0.5
Chinese	187,926	11.2
Korean	19,444	1.2
Other Asian	55,740	3.3
US and European	18,687	1.1
Others	2,325	0.1
Total	1,673,390	100.0

Among the 17 industries, the share of persons engaged by Foreign-owned establishments is relatively high in “Manufacturing sector” (the share is 45.0% of this sector), “Arts, entertainment and recreation sector” (the share is 29.4%), “Information and communication sector” (the share is 25.1%), and “Mining and quarrying sector” (the share is 22.8%).

(See Figure3.2 and Annex Table 3.3, 3.4)

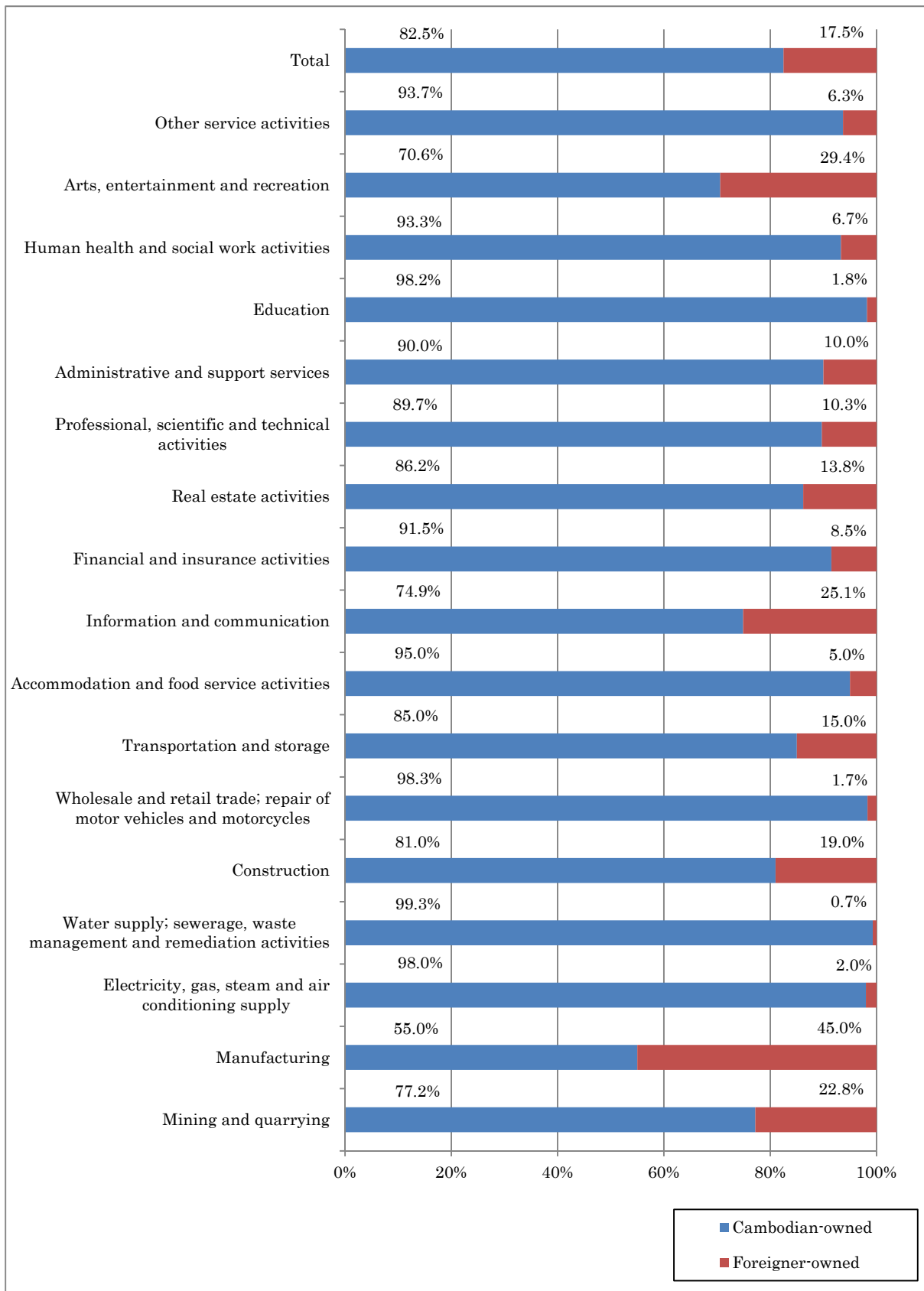

Figure3.2 Share of persons engaged by nationality of the owner and by industry

3-3 Number of persons engaged by ownership of establishments

Among the whole persons engaged in Cambodia (1,673,390 persons), “Individual proprietor (with no registration)” is the main structure of ownership. 977,977 persons are engaged, and it accounts for 58.4% of the whole persons engaged. The second is “Private limited company”. 286,528 persons are engaged, and it accounts for 17.1% of the whole persons engaged. The third is “Sole proprietor (with registration)”. 198,919 persons are engaged, and it accounts for 11.9% of the whole persons engaged.

(See Figure3.3 and Annex Table 3.5, 3.6)

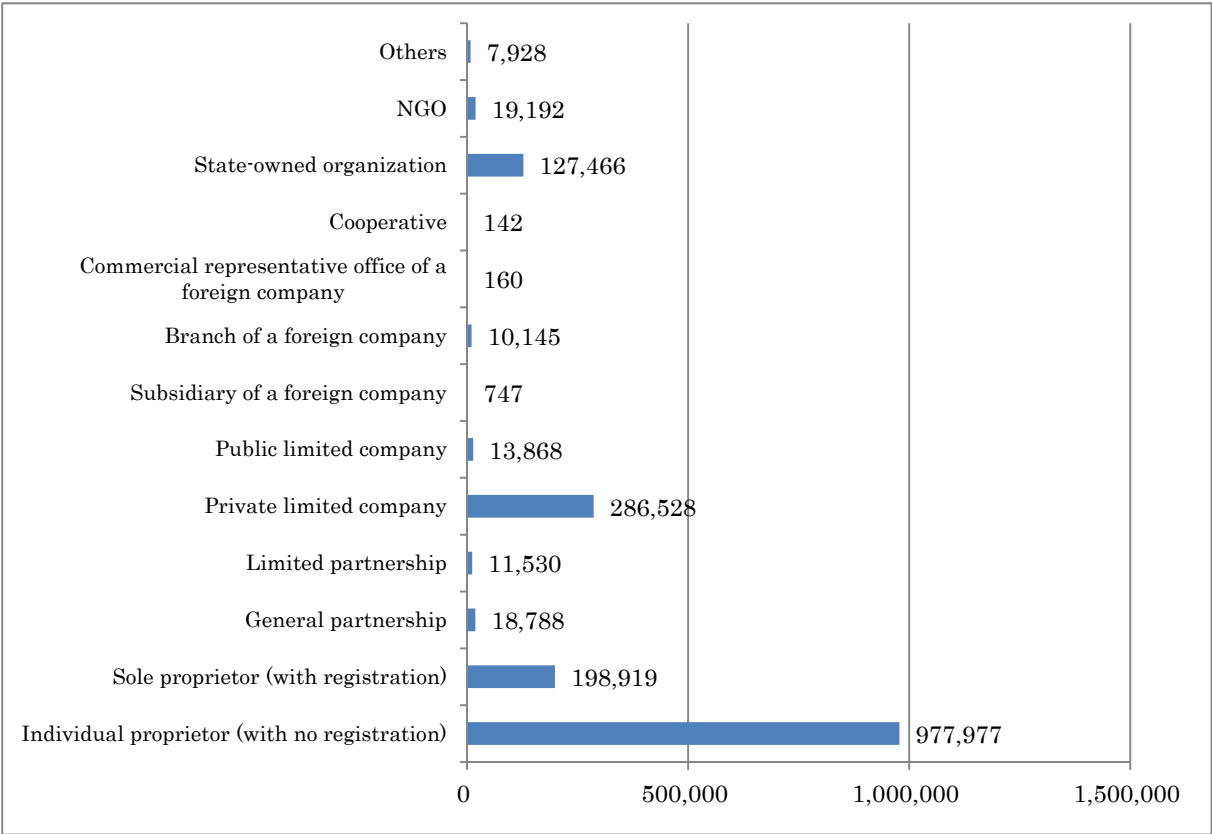

Figure3.3 Number of persons engaged by ownership of establishments

Among the 17 industries, “Individual proprietor (with no registration)” is the main structure of ownership in most of industries. However, the share of persons engaged by “Sole proprietor (with registration)” is relatively high in “Real estate activities sector”, “Arts, entertainment and recreation sector”, “Construction sector”, and “Mining and quarrying sector”. The share of persons engaged by “Private limited company” is relatively high in “Information and communication sector”, “Manufacturing sector”, and “Water supply; sewerage, waste management and remediation activities sector”.

(See Figure3.4 and Annex Table3.7)

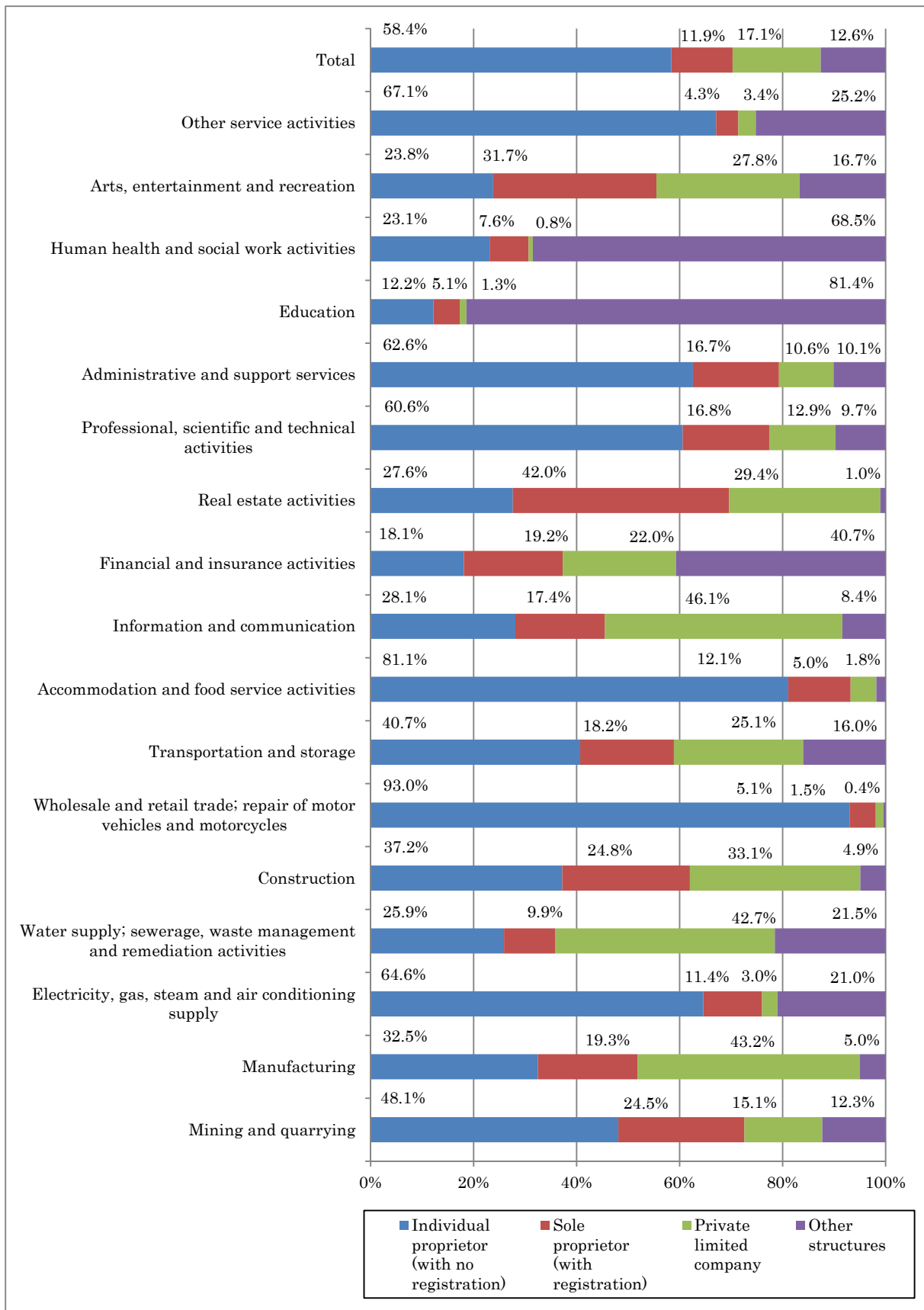

Figure 3.4 Share of persons engaged by ownership and by industry

3-4 Number of persons engaged by year of starting business

Among the whole persons engaged in Cambodia (1,673,390 persons), only 43,064 persons are engaged by establishments started business before 1970’s (the share is 2.6% of the whole persons engaged), 77,181 persons are engaged by establishments started business in 1980’s (the share is 4.6%), 272,305 persons are engaged by establishments started business in 1990’s (the share is 16.3%), and 286,368 persons are engaged by establishments started business from 2000 through 2004 (the share is 17.1%), respectively. The number of persons engaged by new establishments has been increasing rapidly since 2008. 158,934 persons are engaged by establishments started business in 2008 (the share is 9.5% of the whole persons engaged), 178,736 persons are engaged by establishments started business in 2009 (the share is 10.7%), and 225,572 persons are engaged by establishments started business in 2010 (the share is 13.5%), respectively. In recent years, the number of new persons engaged in “Information and communication sector”, “Real estate activities sector”, and “Mining and quarrying sector” has been increasing dramatically among the 17 industries.

(See Figure3.5, and Annex Table3.8, 3.9, 3.10)

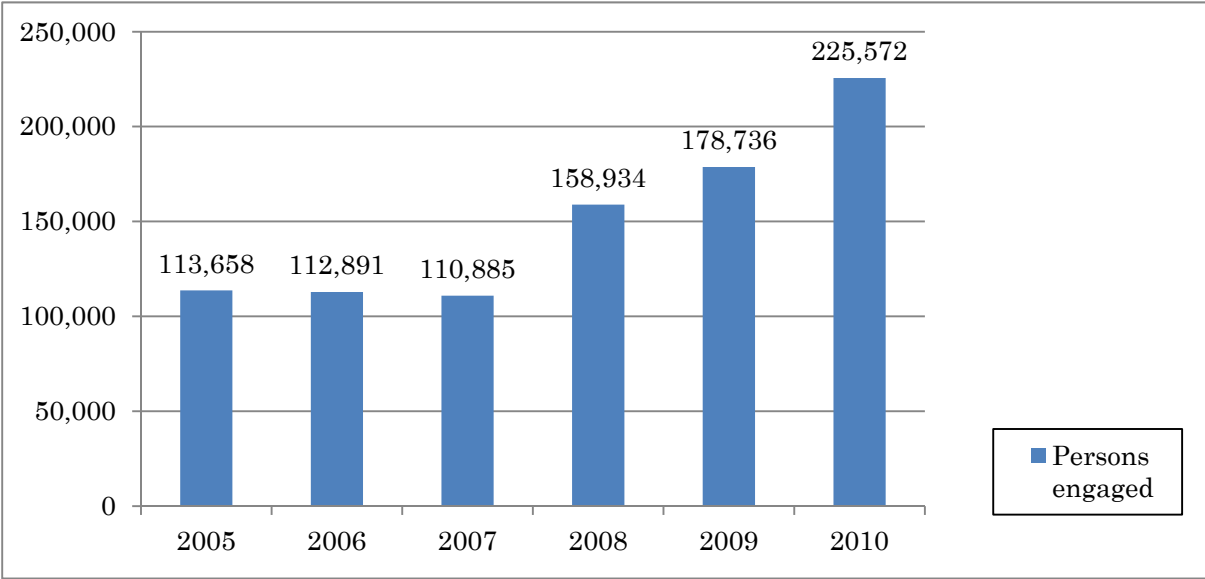

Figure3.5 Number of persons engaged by year of starting business

3-5 Number of persons engaged by size of persons engaged

Among the whole persons engaged in Cambodia (1,673,390 persons), 391,079 are engaged by small establishments, and it accounts for 60.2% of the whole persons engaged. 151,192 are engaged by medium scale establishments, and it accounts for 23.3%. 107,087 are engaged by large scale establishments, and it accounts for 16.5%.

Among the 17 industries, the share of persons engaged by large scale establishments is relatively high in “Manufacturing sector”, “Water supply; sewerage, waste management and remediation activities sector”, and “Arts, entertainment and recreation sector”. On the other hand, the share of persons engaged by small establishments is relatively high in “Wholesale and retail trade; repair of motor vehicles and motorcycles sector”

(See Figure3.6, and Annex Table3.11, 3.12, 3.13)

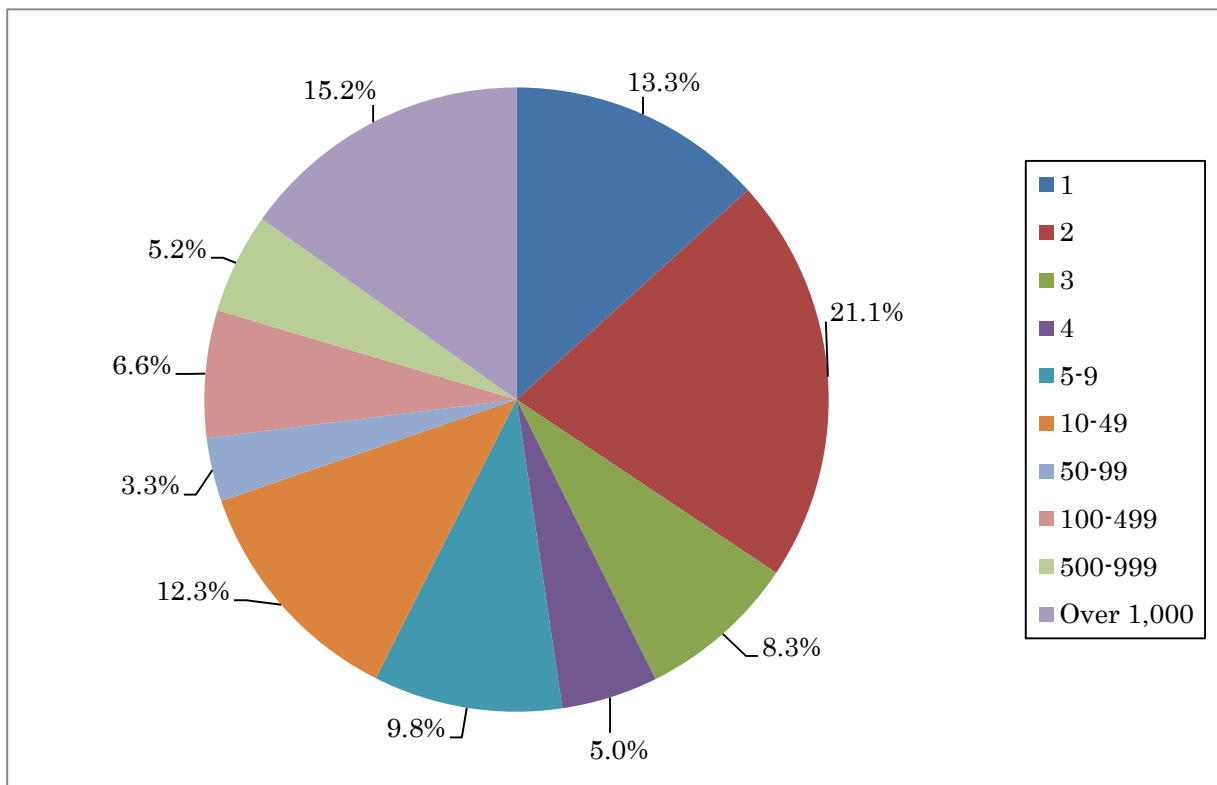

Figure3.6 Share of persons engaged by size of persons engaged

Chapter 4 Province

4-1 Number of establishments by province

The number of the whole establishments in Cambodia is 505,134. In the northeast area, there are 56,263 establishments in Kampong Cham province, and it accounts for 11.1% of the number of the whole establishments. In the northwest area, there are 34,097 establishments in Battambang province, and it accounts for 6.8% of the number of the whole establishments. Also there are 32,120 establishments in Siem Reap province, and it accounts for 6.4% of the number of the whole establishments. In the southeast area, there are 29,933 establishments in Prey Veng province, and it accounts for 5.9% of the number of the whole establishments. In the central area, there are 95,848 establishments in Phnom Penh city, and it accounts for 19.0% of the number of the whole establishments. Also there are 40,531 establishments in Kandal province, and it accounts for 8.0% of the number of the whole establishments.

(See Figure4.1, and Annex table4.1)

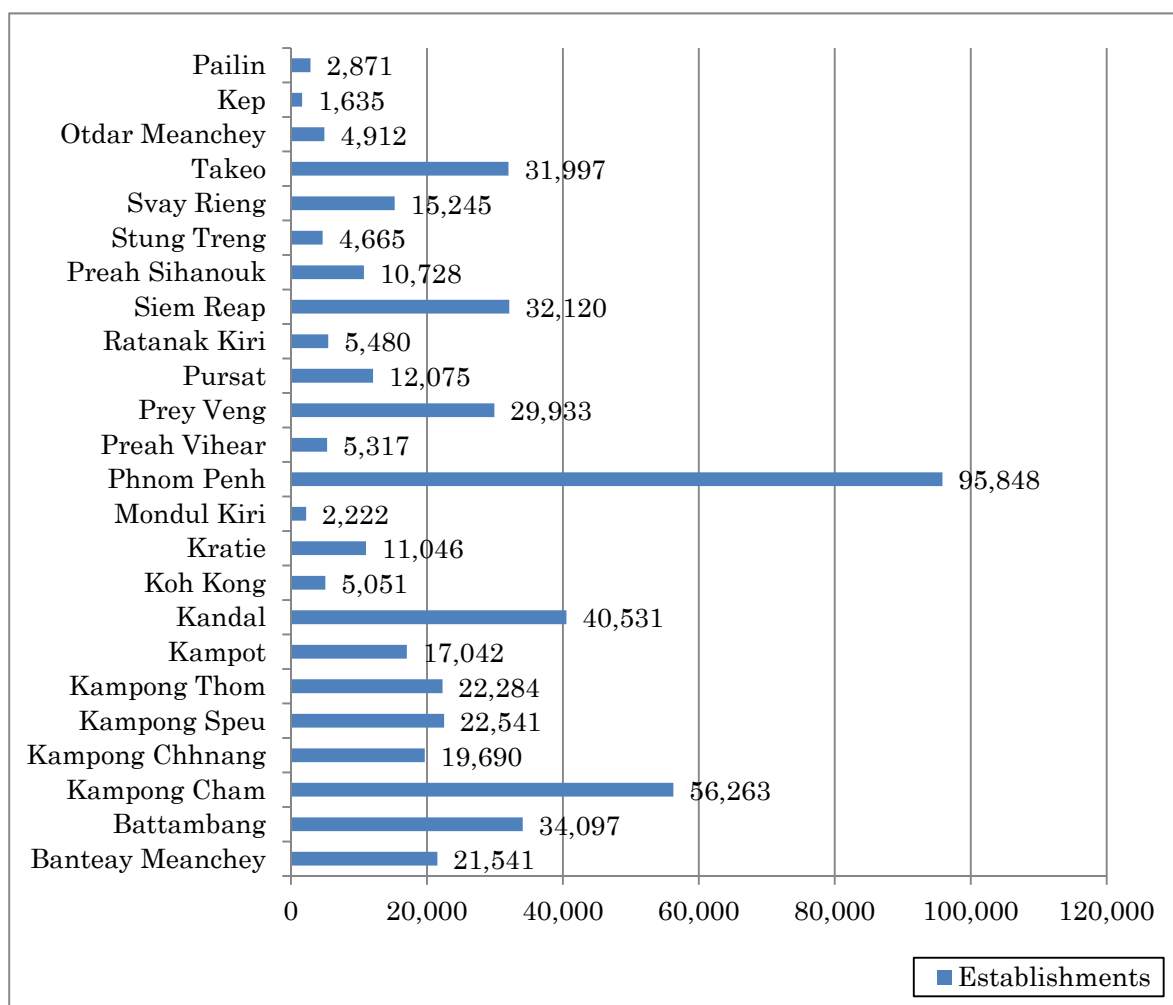

Figure4.1 Number of establishments by province

Among the whole establishments in Cambodia, the largest number of establishments is located in Phnom Penh city (the share is 19.0% of the whole establishments), followed by Kandal province (the share is 8.0%), Battambang province (the share is 6.8%), Siem Reap province (the share is 6.4%), and Kampong Cham province (the share is 3.9%).

(See Annex table4.1, 4.2)

Among the 17 industries, the share of “Real estate activities sector”, “Professional, scientific and technical activities sector”, and “Construction sector” is relatively high in Phnom Penh city. The share of “Water supply; sewerage, waste management and remediation activities sector” is relatively high in Kampong Cham province, the share of “Transportation and storage sector” is relatively high in Kandal province, the share of “Financial and insurance activities sector” is relatively high in Battambang province, and the share of “Arts, entertainment and recreation sector” is relatively high in Siem Reap province.

(See Figure 4.2, and Annex table4.1, 4.2)

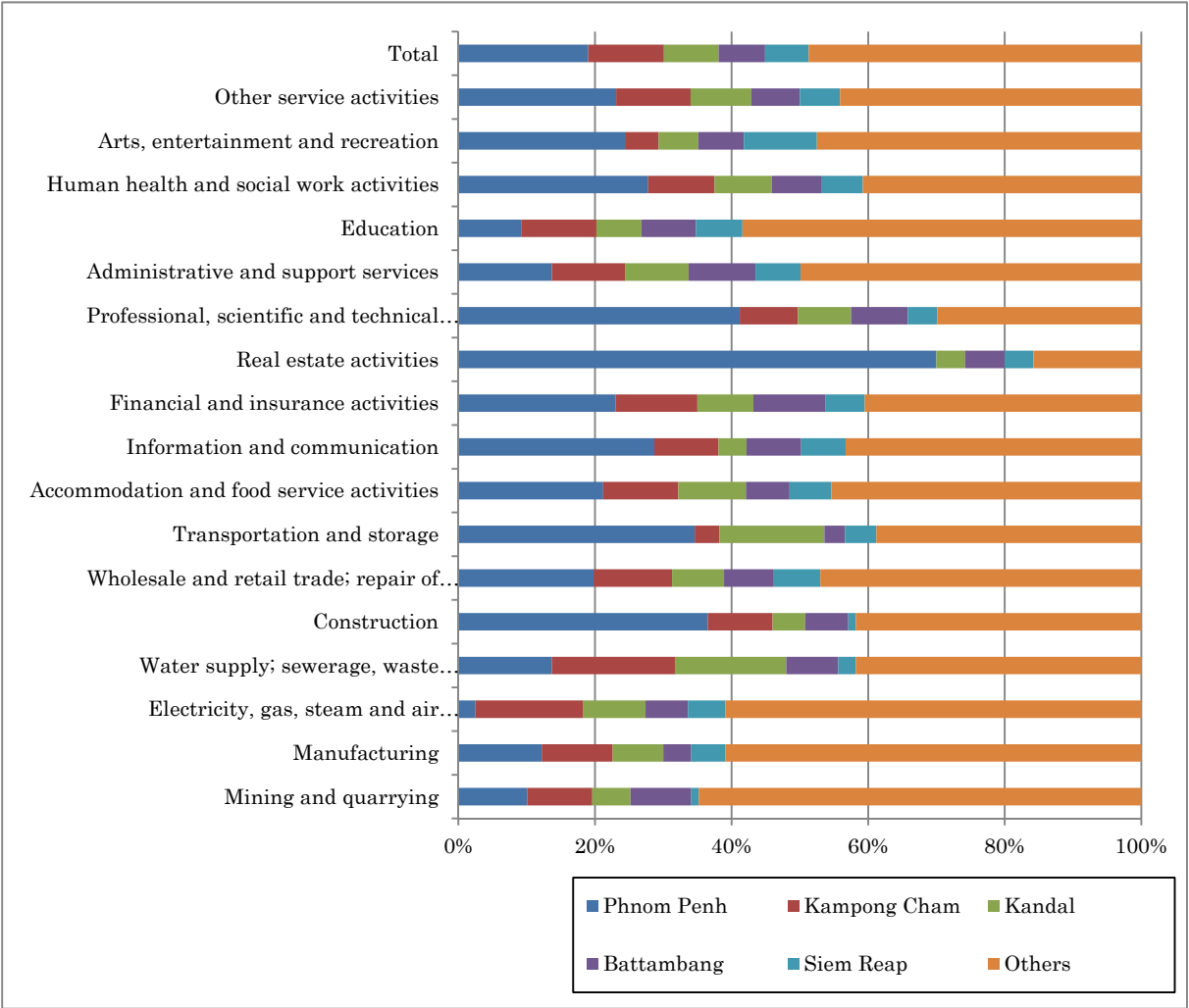

Figure4.2 Share of establishments by province and by industry

Among the whole establishments in Cambodia, “Manufacturing sector” (the share of the whole establishments is 14.1%), “Wholesale and retail trade; repair of motor vehicles and motorcycles sector” (the share is 57.9%), “Accommodation and food service activities sector” (the share is 13.8%) are main sectors. Among the 24 provinces, the share of “Manufacturing sector” is relatively high in Takeo province, Kampong Chhnang province, Preah Vihear province, and Kampong Speu province. The share of “Accommodation and food service activities sector” is relatively high in Kep province, Preah Sihanouk province, and Koh Kong province.

(See Figure4.3 and Annex Table 4.2, 4.3)

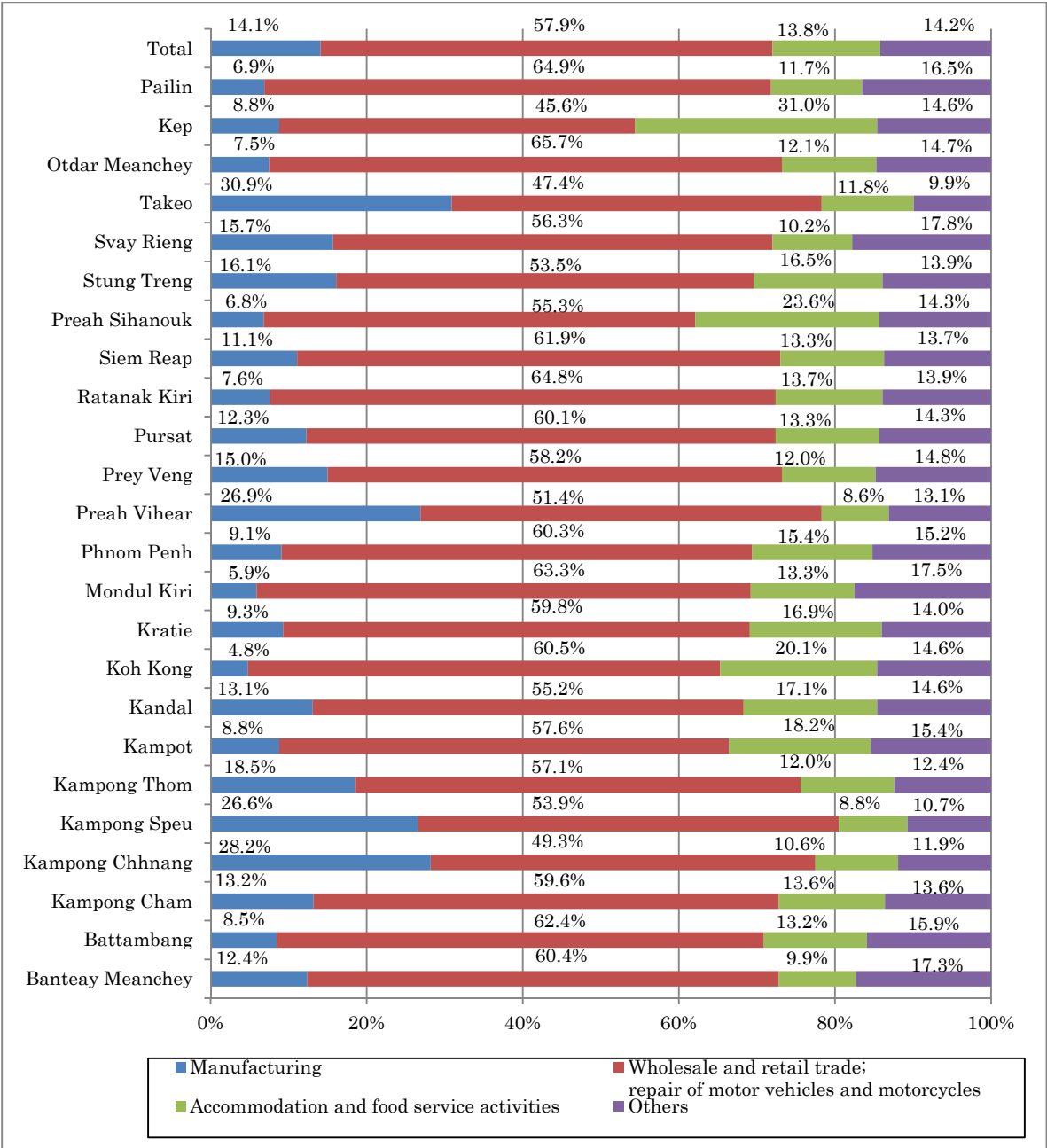

Figure4.3 Share of establishments by industry and by province

4-2 Number of person engaged by province

The number of the whole persons engaged in Cambodia is 1,673,390. In the northeast area, there are 143,044 persons engaged in Kampong Cham province, and it accounts for 8.5% of the number of the whole persons engaged. In the northwest area, there are 84,790 persons engaged in Battambang province, and it accounts for 5.1% of the number of the whole persons engaged. Also, there are 94,326 persons engaged in Siem Reap province, and it accounts for 5.6% of the number of the whole persons engaged. In the southeast area, there are 64,335 persons engaged in Prey Veng province, and it accounts for 3.8% of the number of the whole persons engaged. In the central area, there are 556,865 persons engaged in Phnom Penh city, and it accounts for 33.3% of the number of the whole persons engaged. Also, there are 151,146 persons engaged in Kandal province, and it accounts for 9.0% of the number of the whole persons engaged.

(See Figure4.4, and Annex table4.4, 4.5)

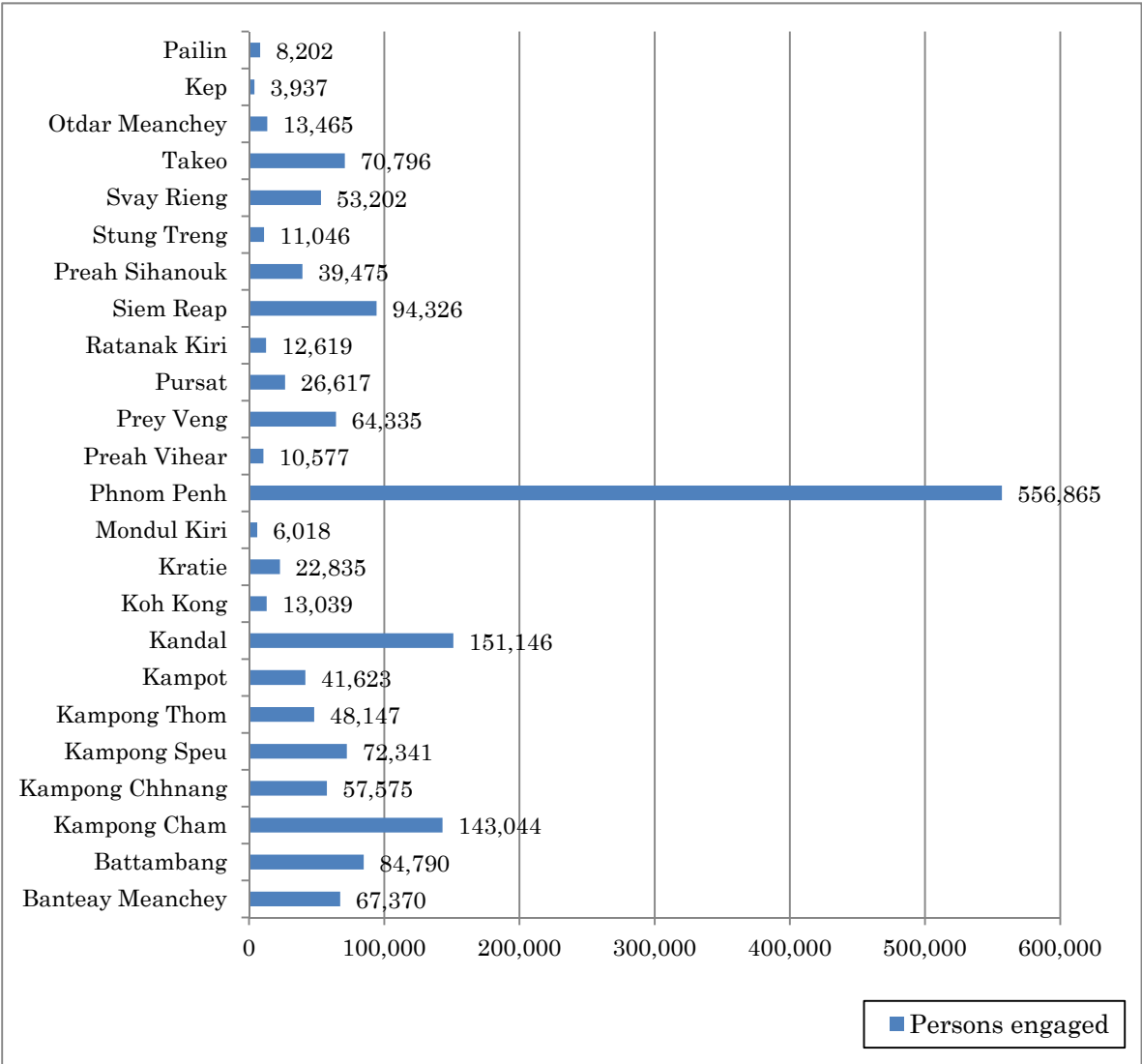

Figure4.4 Number of persons engaged by province

Among the whole persons engaged in Cambodia, the number of persons engaged in Phnom Penh city is the largest (the share of the whole persons engaged is 33.3%), followed by Kandal province (the share is 9.0%), Kampong Cham province (the share is 8.5%), Siem Reap province (the share is 5.6%), and Battambang province (the share is 5.1%).

(See Annex table4.4, 4.5)

Among the 17 industries, the share of “Real estate activities sector”, “Professional, scientific and technical activities sector”, “Information and communication sector”, and “Construction sector” is relatively high in Phnom Penh city. The share of “Manufacturing sector” is relatively high in Kampong Cham province, and Kandal province. The share of “Water supply; sewerage, waste management and remediation activities sector” is relatively high in Siem Reap province.

(See Figure 4.5, and Annex table4.4, 4.5)

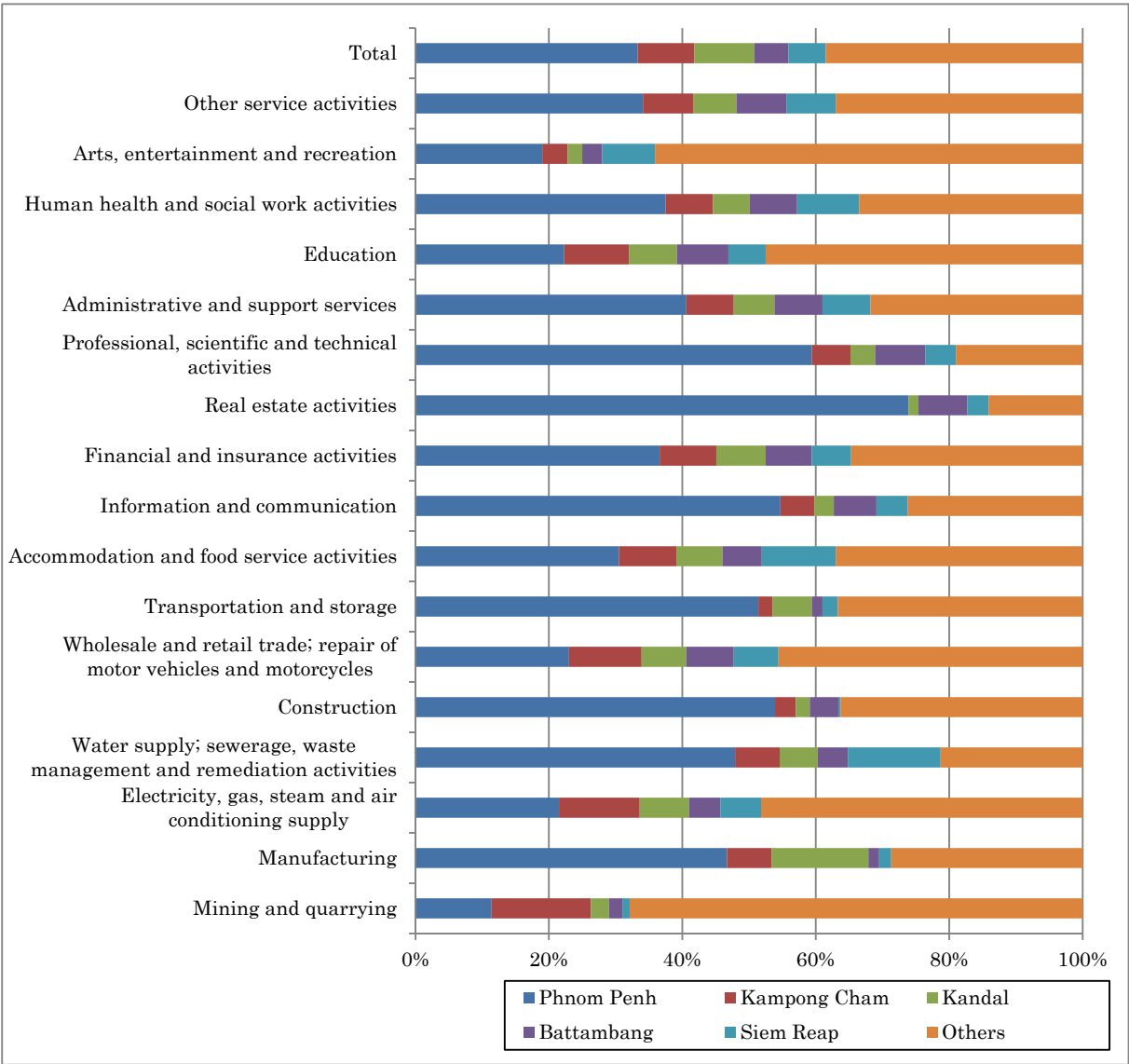

Figure4.5 Share of persons engaged by province and by industry

Among the whole persons engaged in Cambodia, “Manufacturing sector” (the share is 31.7% of the whole persons engaged), “Wholesale and retail trade; repair of motor vehicles and motorcycles sector” (the share is 33.1%), “Accommodation and food service activities sector” (the share is 11.7%) are main sectors. Among the 24 provinces, the share of “Manufacturing sector” is relatively high in Kandal province, Kampong Chhnang province, Phnom Penh city, and Kampong Speu province. The share of “Wholesale and retail trade; repair of motor vehicles and motorcycles sector” is relatively high in Ratanak Kiri province, Otdar Meanchey province, and Mondul Kiri province. The share of “Accommodation and food service activities sector” is relatively high in Kep province, Siem Reap province, and Preah Sihanouk province.

(See Figure4.6 and Annex Table 4.5, 4.6)

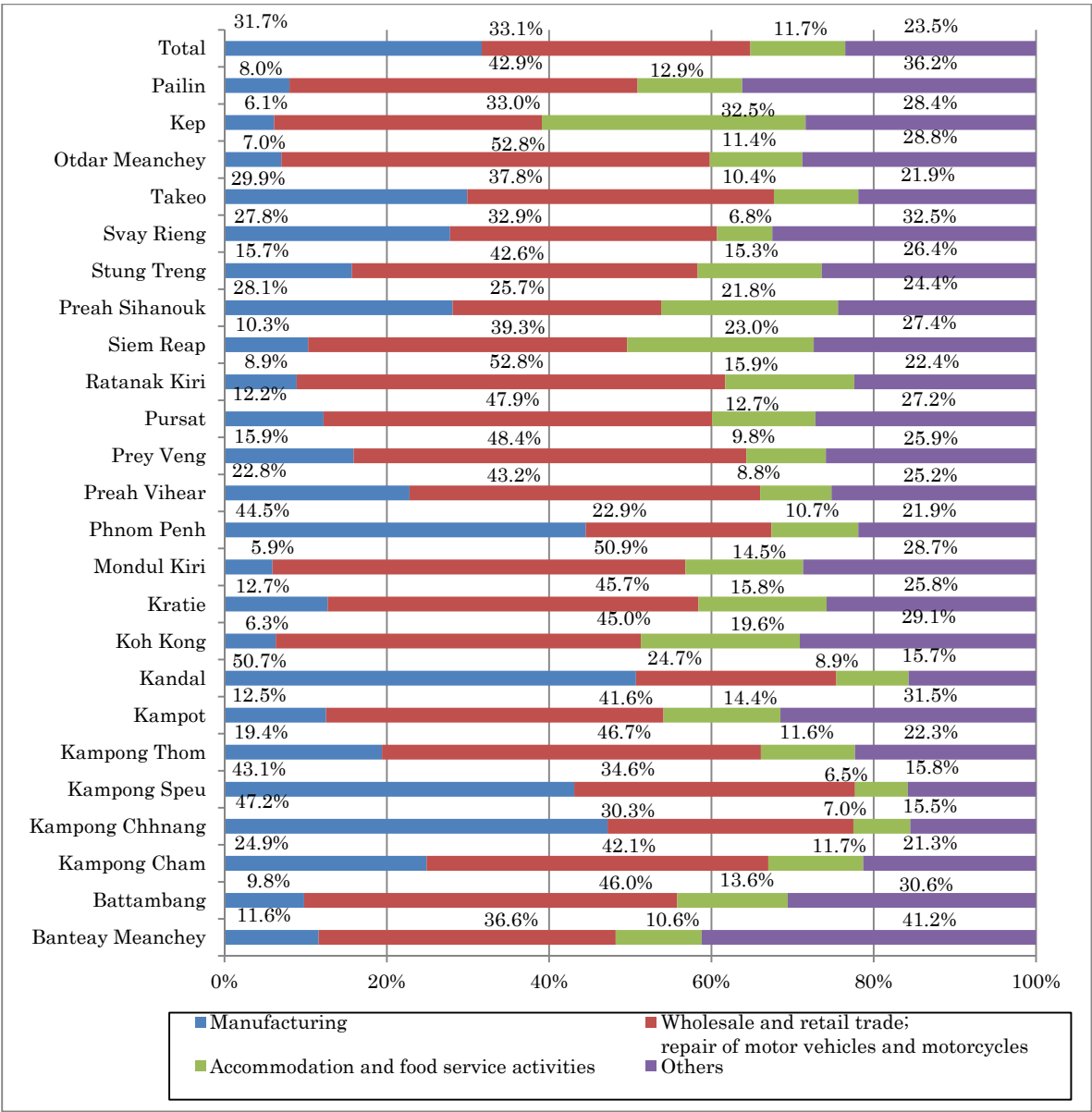

Figure4.6 Share of persons engaged by industry and by province

Chapter 5 Financial statements

5-1 Revenues

The total amount of annual revenues of the whole entities in Cambodia (496,261 entities, excluding entities that did not report financial data) is 12,678 million US dollars. The amount of annual revenues of “Wholesale and retail trade; repair of motor vehicles and motorcycles sector” is 5,282 million US dollars, followed by “Manufacturing sector” (2,820 million US dollars), and “Accommodation and food service activities sector” (954 million US dollars).

(See Figure 5.1 and Annex Table 5.1)

The average amount of annual revenues per entity is 25,548 US dollars. Among the 17 industries, the average amount of annual revenues per entity of “Construction sector” is largest (427,200 US dollars), followed by “Mining and quarrying sector” (342,986 US dollars), and “Financial and insurance activities sector” (315,487 US dollars).

(See Figure 5.2 and Annex Table 5.1)

The average amount of annual revenues per person is 8,255 US dollars. The average amount of annual revenues per person of “Information and communication sector” is largest (42,164 US dollars), followed by “Electricity, gas, steam and air conditioning supply sector” (40,817 US dollars), and “Construction sector” (34,430 US dollars).

(See Figure 5.3 and Annex Table 5.1)

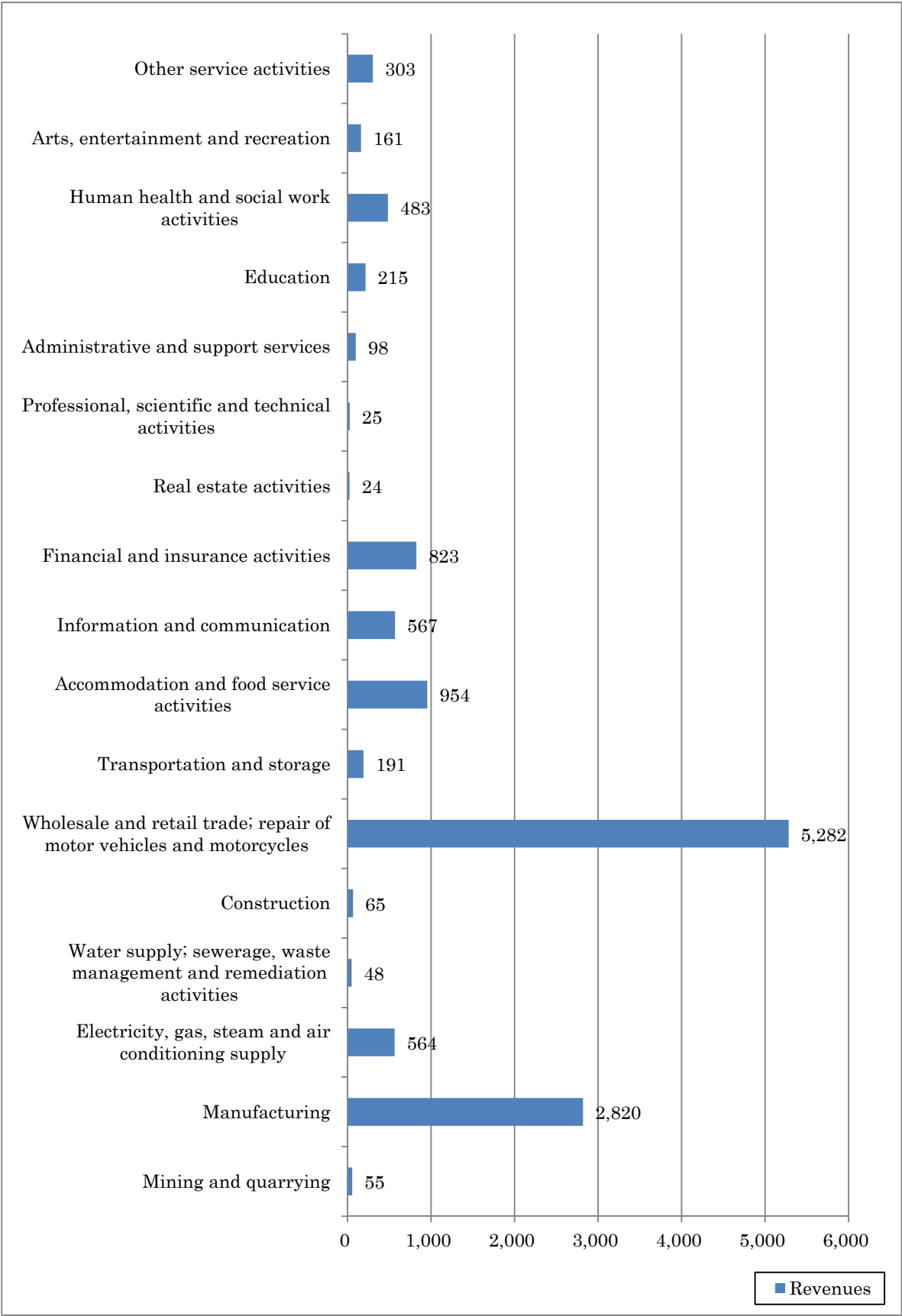

Figure5.1 Annual revenues by industry (million US dollars)

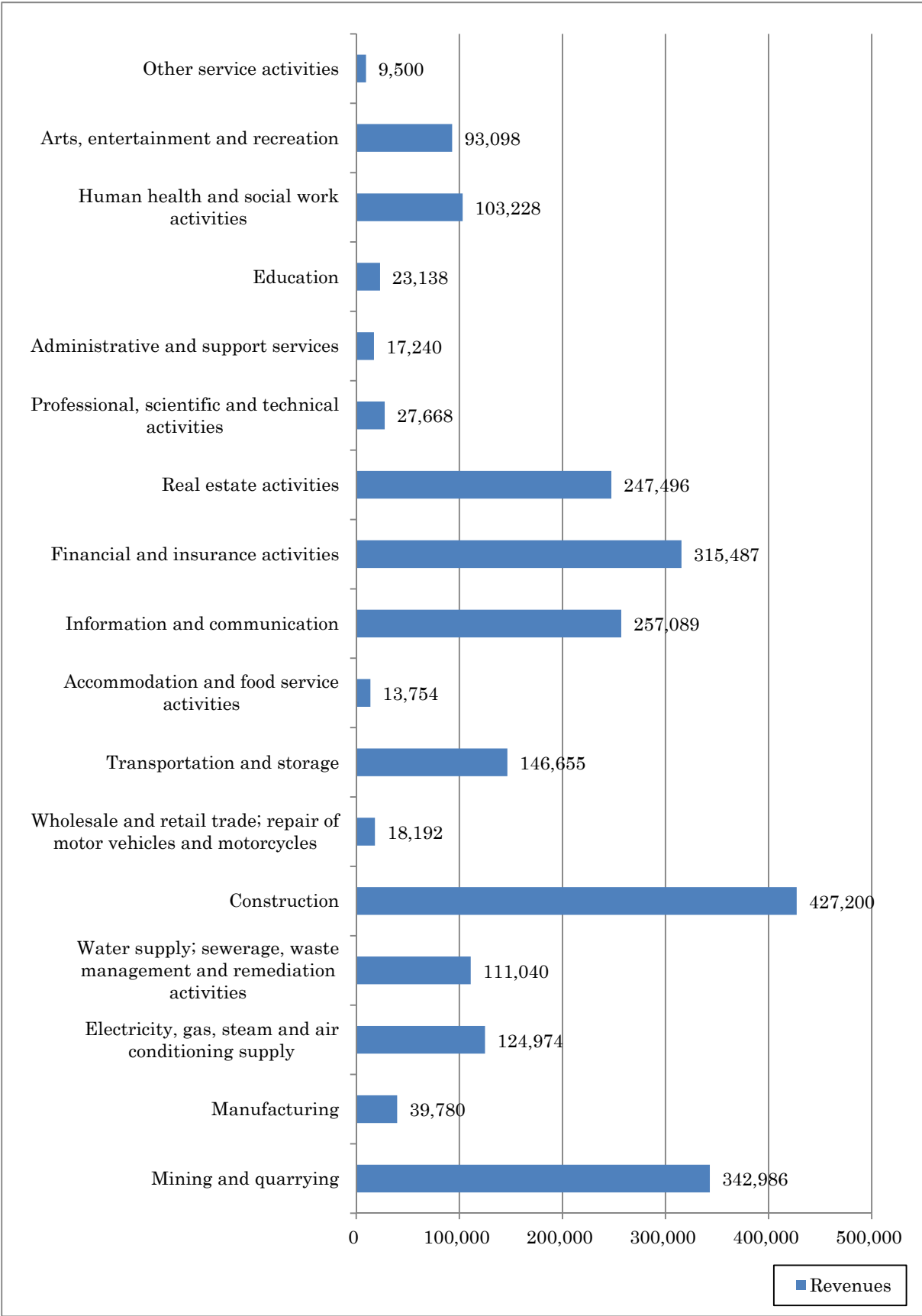

Figure5.2 Average of annual revenues per entity by industry (US dollars)

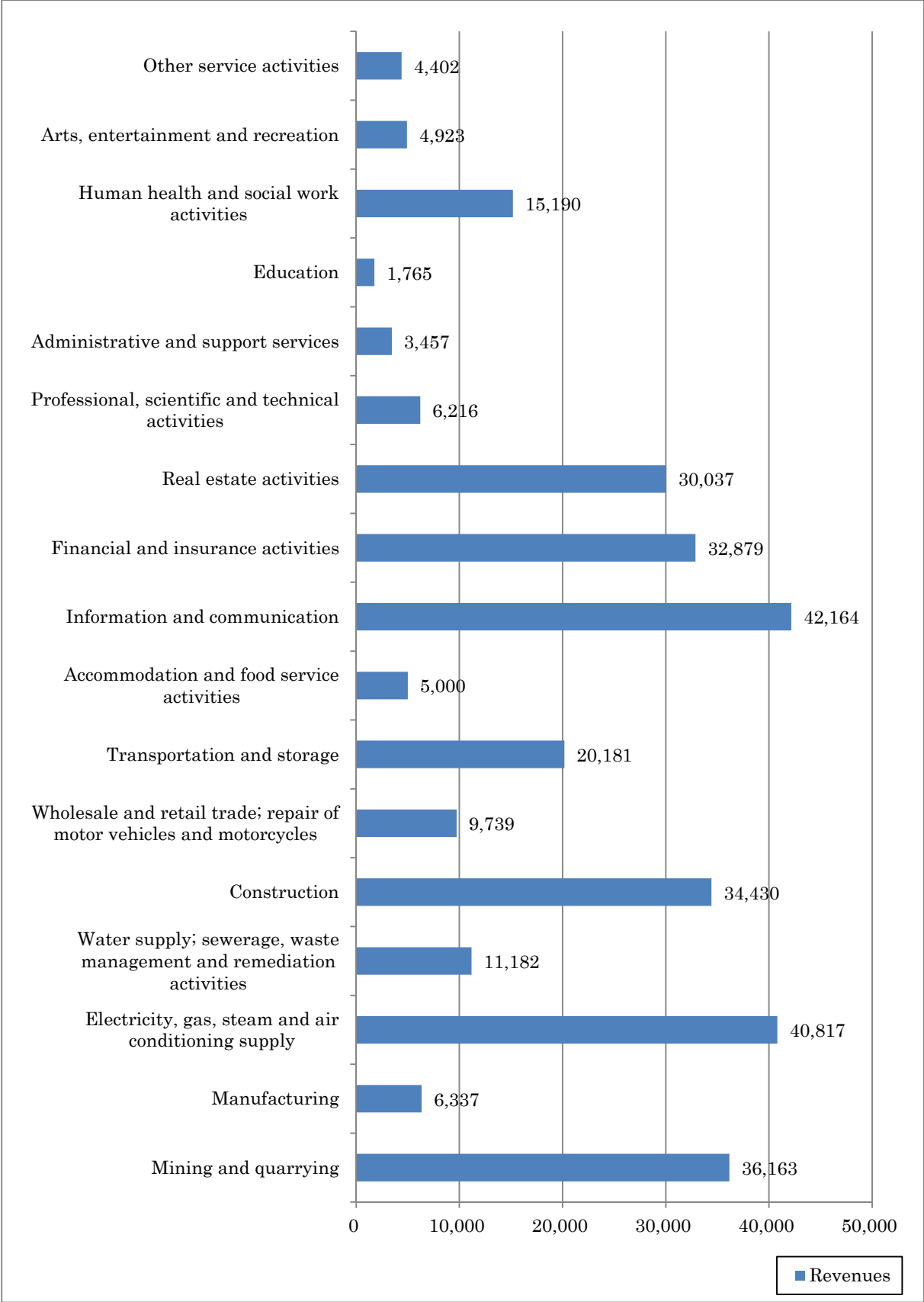

Figure5.3 Average of annual revenues per person by industry (US dollars)

5-2 Profit

The total amount of annual profits of the whole entities in Cambodia (496,261 entities, excluding entities that did not report financial data) is 1,707 million US dollars. Among the 17 industries, the total amount of annual profits of “Wholesale and retail trade; repair of motor vehicles and motorcycles sector” is largest (858 million US dollars), followed by “Accommodation and food service activities sector” (261 million US dollars), and “Manufacturing sector” (149 million US dollars).

(See Figure5.4 and Annex Table 5.2)

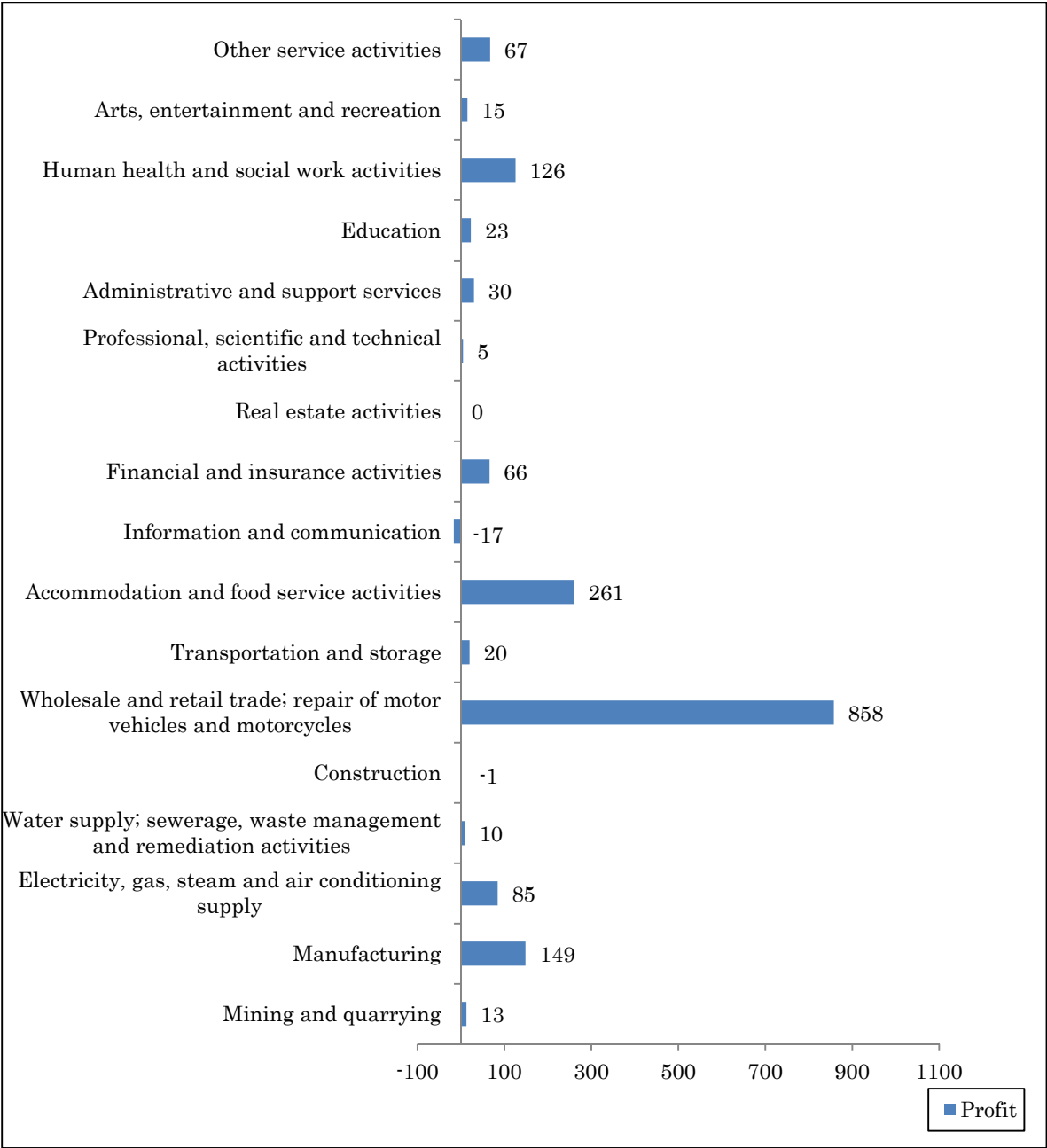

Figure5.4 Annual Profit by industry (million US dollars)

The average amount of annual profit per entity is 3,440 US dollars. Among the 17 industries, the average amount of annual profit of “Mining and quarrying sector” is largest (79,208 US dollars), followed by “Human health and social work activities sector” (26,860 US dollars), and “Financial and insurance activities sector” (25,286 US dollars).

(See Figure5.5 and Annex Table 5.2)

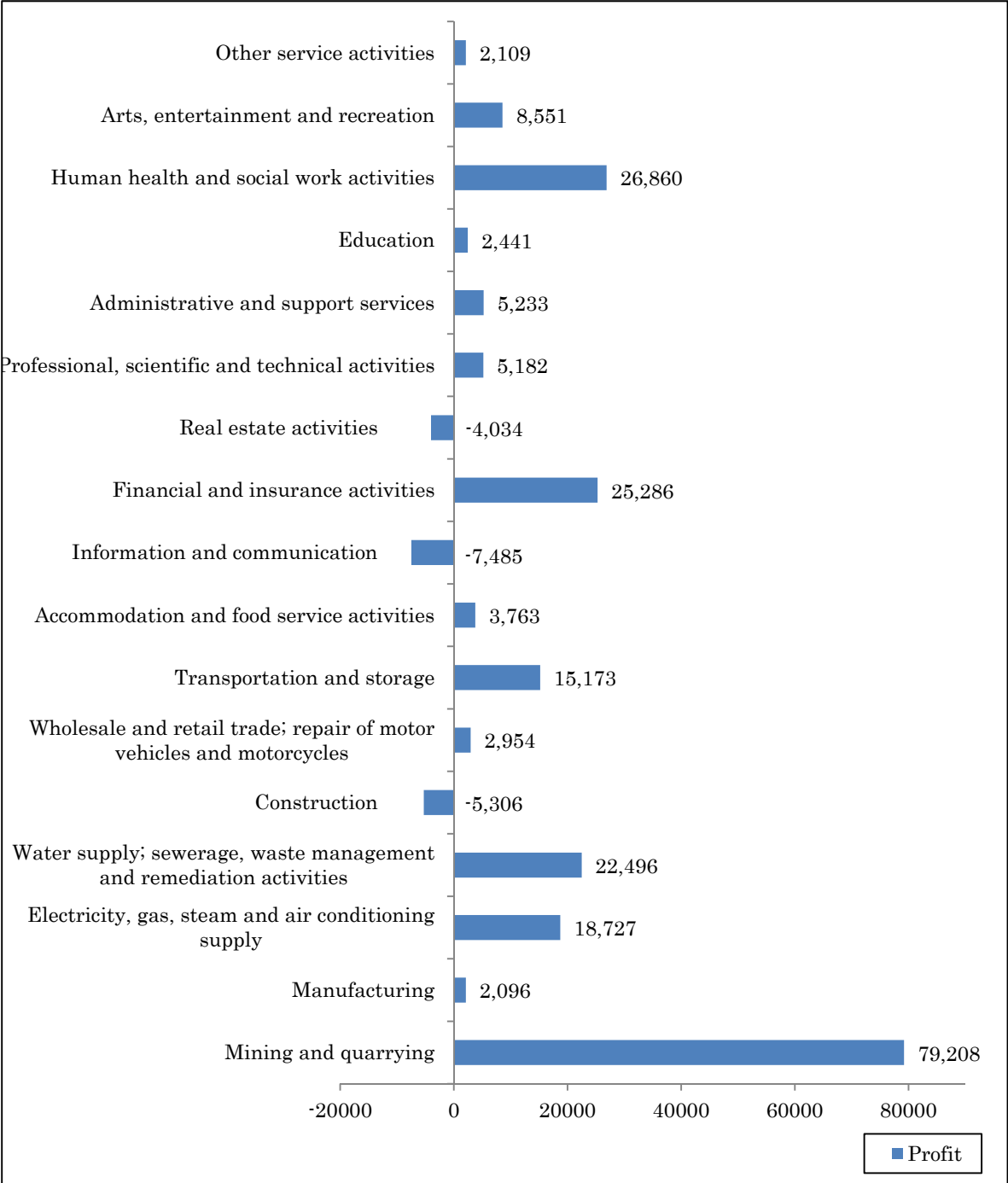

Figure5.5 Average of annual Profit by industry (US dollars)

*The entities with No sales, Sales not reported, No expenses and Expenses not reported are excluded

The average rate of annual profit after tax to annual revenue per establishment is 13.5%. Among the 17 industries, the rate is relatively high in “Administrative and support services sector”, “Accommodation and food service activities sector”, and “Human health and social work activities sector”. On the other hand, the rate is relatively low in “Information and communication sector”, “Real estate activities sector”, and “Construction sector”.

(See Figure5.6 and Annex Table 5.3)

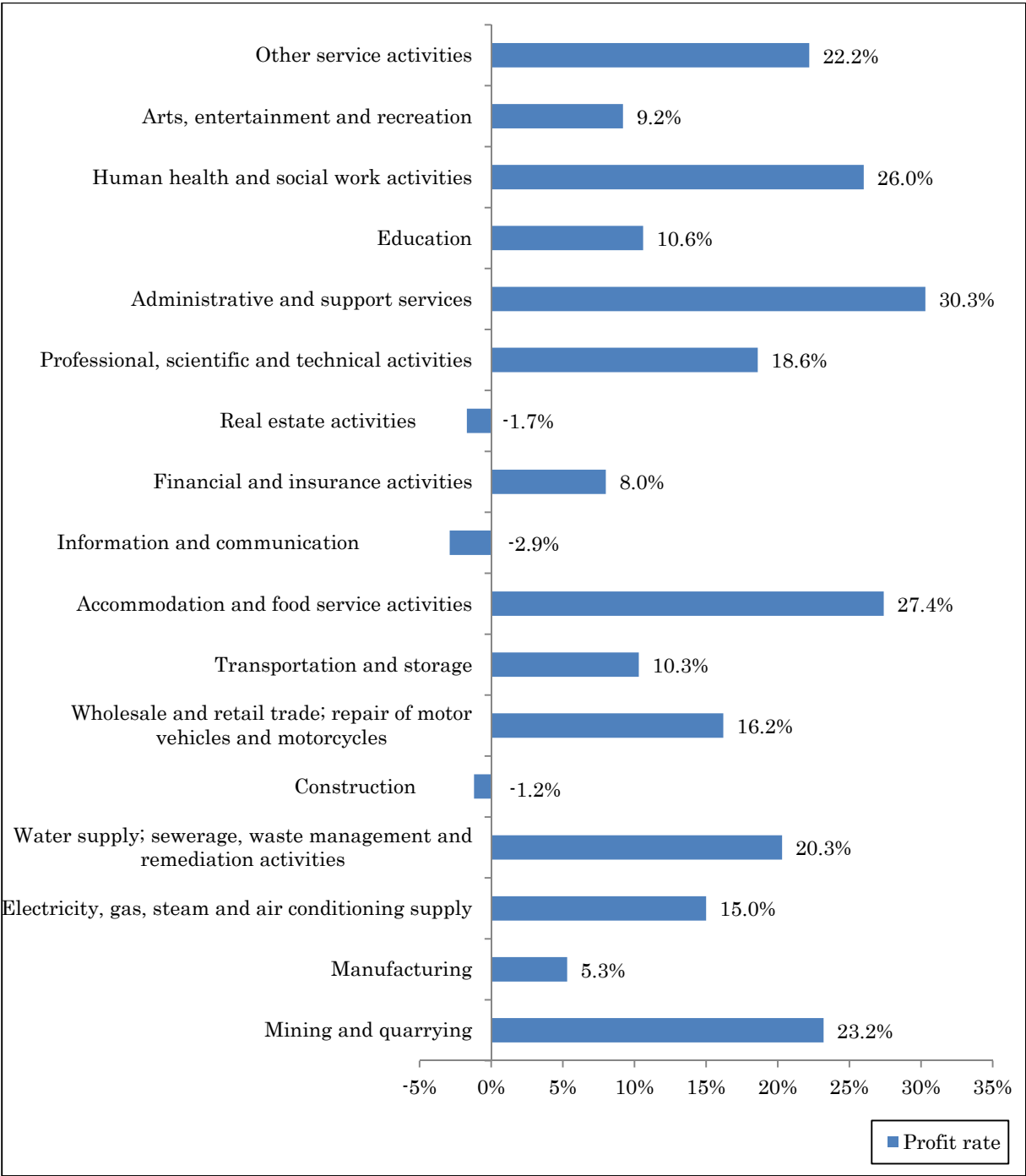

Figure5.6 Average of rate of annual profit after tax to annual revenue per entity by industry

The average rate of return on equity per entity is 40.8%. Among the 17 industries, the rate is relatively high in “Human health and social work activities sector”, “Wholesale and retail trade; repair of motor vehicles and motorcycles sector”, and “Mining and quarrying sector”. On the other hand, the rate is relatively low in “Information and communication sector”, “Construction sector”, and “Real estate activities sector”.

(See Figure5.7 and Annex Table 5.3)

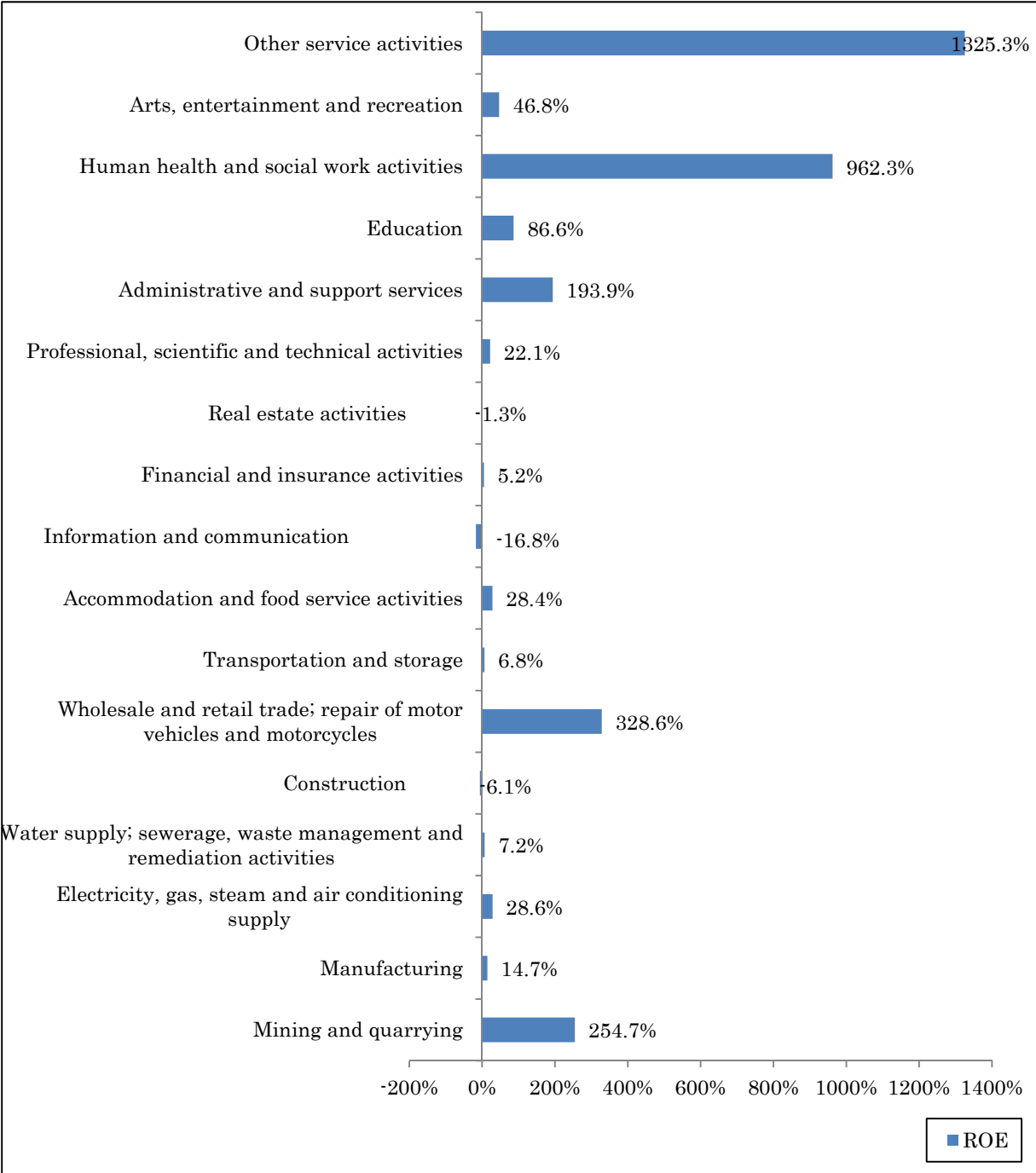

Figure5.7 Average of return on equity per entity by industry

The average rate of return on assets by establishment is 0.9%. Among the 17 industries, the rate is relatively high in “Accommodation and food service activities sector”, “Administrative and support services sector”, and “Electricity, gas, steam and air conditioning supply sector”. On the other hand, the rate is relatively low in “Mining and quarrying sector”, “Human health and social work activities sector”, and “Wholesale and retail trade; repair of motor vehicles and motorcycles sector”. (See Annex Table 5.3)

Annex

Table1.1 Number of establishments by Industry

Table1.2 Number of establishments by nationality of the owner

Table1.3 Percent distribution of number of establishments by nationality of the owner (1)

Table1.4 Percent distribution of number of establishments by nationality of the owner (2)

Table1.5 Number of establishments by sex of the representative

Table1.6 Number of establishments whether registered at the Ministry of Commerce by industry

Table1.7 Ownership of establishments by industry

Table1.8 Percent distribution of ownership of establishments by industry (1)

Table1.9 Percent distribution of ownership of establishments by industry (2)

Table1.10 Type of establishments by industry

Table1.11 Percent distribution of type of establishments by industry (1)

Table1.12 Percent distribution of type of establishments by industry (2)

Table2.1 Tenure of business place by industry

Table2.2 Percent distribution of tenure of business place by industry (1)

Table2.3 Percent distribution of tenure of business place by industry (2)

Table2.4 Kind of business place by industry

Table2.5 Percent distribution of kind of business place by industry

Table2.6 Area of business place by industry

Table2.7 Percent distribution of area of business place by industry

Table2.8 Year of starting business by industry

Table2.9 Percent distribution of year of starting business by industry (1)

Table2.10 Percent distribution of year of starting business by industry (2)

Table2.11 Size of persons engaged by industry

Table2.12 Percent distribution of size of persons engaged by industry (1)

Table2.13 Percent distribution of size of persons engaged by industry (2)

Table3.1 Number of persons engaged by industry (1)

Table3.2 Number of persons engaged by industry (2)

Table3.3 Number of persons engaged by nationality of the owner and by industry (1)

Table3.4 Number of persons engaged by nationality of the owner and by industry (2)

Table3.5 Number of persons engaged by ownership of establishments and by industry

Table3.6 Percent distribution of number of persons engaged by ownership of establishments and by industry (1)

Table3.7 Percent distribution of number of persons engaged by ownership of establishments and by industry (2)

Table3.8 Number of persons engaged by year of starting business and by industry

Table3.9 Percent distribution of number of persons engaged by year of starting business and by industry (1)

Table3.10 Percent distribution of number of persons engaged by year of starting business and by

industry (2)

Table3.11 Number of persons engaged by size of persons engaged and by industry

Table3.12 Percent distribution of number of persons engaged by size of persons engaged and by industry (1)

Table3.13 Percent distribution of number of persons engaged by size of persons engaged and by industry (2)

Table4.1 Number of establishments by province and by industry

Table4.2 Percent distribution of number of establishments by province and by industry (1)

Table4.3 Percent distribution of number of establishments by province and by industry (2)

Table4.4 Number of person engaged by province and by industry

Table4.5 Percent distribution of number of person engaged by province and by industry (1)

Table4.6 Percent distribution of number of person engaged by province and by industry (2)

Table5.1 Annual revenues by industry

Table5.2 Annual profit by industry

Table5.3 Profit rate by industry

Table1.1 Number of establishments by Industry

	Section of ISIC	Establishments	Share (%)
B	Mining and quarrying	179	0.0
C	Manufacturing	71,416	14.1
D	Electricity, gas, steam and air conditioning supply	4,607	0.9
E	Water supply; sewerage, waste management and remediation activities	461	0.1
F	Construction	188	0.0
G	Wholesale and retail trade; repair of motor vehicles and motorcycles	292,350	57.9
H	Transportation and storage	1,557	0.3
I	Accommodation and food service activities	69,662	13.8
J	Information and communication	4,711	0.9
K	Financial and insurance activities	3,584	0.7
L	Real estate activities	120	0.0
M	Professional, scientific and technical activities	957	0.2
N	Administrative and support services	6,023	1.2
P	Education	9,874	2.0
Q	Human health and social work activities	4,885	1.0
R	Arts, entertainment and recreation	1,780	0.4
S	Other service activities	32,780	6.5
	Total	505,134	100.0

Table1.2 Number of establishments by nationality of the owner

	Section of ISIC	Cambodian	Chinese	Korean	Vietnamese
B	Mining and quarrying	163	10	1	1
C	Manufacturing	70,739	470	26	120
D	Electricity, gas, steam and air conditioning supply	4,581	7	0	16
E	Water supply; sewerage, waste management and remediation activities	454	4	0	2
F	Construction	170	1	6	1
G	Wholesale and retail trade; repair of motor vehicles and motorcycles	290,248	776	31	1,135
H	Transportation and storage	1,504	21	4	5
I	Accommodation and food service activities	68,061	421	47	856
J	Information and communication	4,574	47	2	56
K	Financial and insurance activities	3,503	30	10	10
L	Real estate activities	113	4	1	0
M	Professional, scientific and technical activities	931	9	1	0
N	Administrative and support services	5,956	27	4	11
P	Education	9,798	23	7	3
Q	Human health and social work activities	4,805	35	4	24
R	Arts, entertainment and recreation	1,727	14	1	15
S	Other service activities	32,170	235	30	266
	Total	499,497	2,134	175	2,521

Table1.2 Number of establishments by nationality of the owner (continue)

	Section of ISIC	Other Asian	US, Europe	Others	Total
B	Mining and quarrying	1	3	0	179
C	Manufacturing	39	18	4	71,416
D	Electricity, gas, steam and air conditioning supply	2	1	0	4,607
E	Water supply; sewerage, waste management and remediation activities	0	1	0	461
F	Construction	7	3	0	188
G	Wholesale and retail trade; repair of motor vehicles and motorcycles	98	53	9	292,350
H	Transportation and storage	16	6	1	1,557
I	Accommodation and food service activities	88	171	18	69,662
J	Information and communication	17	10	5	4,711
K	Financial and insurance activities	23	8	0	3,584
L	Real estate activities	2	0	0	120
M	Professional, scientific and technical activities	10	5	1	957
N	Administrative and support services	12	10	3	6,023
P	Education	20	19	4	9,874
Q	Human health and social work activities	4	12	1	4,885
R	Arts, entertainment and recreation	8	14	1	1,780
S	Other service activities	27	45	7	32,780
	Total	374	379	54	505,134

Table1.3 Percent distribution of number of establishments by nationality of the owner (1)

(%)

	Section of ISIC	Cambodian	Chinese	Korean	Vietnamese
B	Mining and quarrying	91.1	5.6	0.6	0.6
C	Manufacturing	99.1	0.7	0.0	0.2
D	Electricity, gas, steam and air conditioning supply	99.4	0.2	0.0	0.3
E	Water supply; sewerage, waste management and remediation activities	98.5	0.9	0.0	0.4
F	Construction	90.4	0.5	3.2	0.5
G	Wholesale and retail trade; repair of motor vehicles and motorcycles	99.3	0.3	0.0	0.4
H	Transportation and storage	96.6	1.3	0.3	0.3
I	Accommodation and food service activities	97.7	0.6	0.1	1.2
J	Information and communication	97.1	1.0	0.0	1.2
K	Financial and insurance activities	97.7	0.8	0.3	0.3
L	Real estate activities	94.2	3.3	0.8	0.0
M	Professional, scientific and technical activities	97.3	0.9	0.1	0.0
N	Administrative and support services	98.9	0.4	0.1	0.2
P	Education	99.2	0.2	0.1	0.0
Q	Human health and social work activities	98.4	0.7	0.1	0.5
R	Arts, entertainment and recreation	97.0	0.8	0.1	0.8
S	Other service activities	98.1	0.7	0.1	0.8
	Total	98.9	0.4	0.0	0.5

Table1.3 Percent distribution of number of establishments by nationality of the owner (1) (continue)

(%)

	Section of ISIC	Other Asian	US, Europe	Others	Total
B	Mining and quarrying	0.6	1.7	0.0	100.0
C	Manufacturing	0.1	0.0	0.0	100.0
D	Electricity, gas, steam and air conditioning supply	0.0	0.0	0.0	100.0
E	Water supply; sewerage, waste management and remediation activities	0.0	0.2	0.0	100.0
F	Construction	3.7	1.6	0.0	100.0
G	Wholesale and retail trade; repair of motor vehicles and motorcycles	0.0	0.0	0.0	100.0
H	Transportation and storage	1.0	0.4	0.1	100.0
I	Accommodation and food service activities	0.1	0.2	0.0	100.0
J	Information and communication	0.4	0.2	0.1	100.0
K	Financial and insurance activities	0.6	0.2	0.0	100.0
L	Real estate activities	1.7	0.0	0.0	100.0
M	Professional, scientific and technical activities	1.0	0.5	0.1	100.0
N	Administrative and support services	0.2	0.2	0.0	100.0
P	Education	0.2	0.2	0.0	100.0
Q	Human health and social work activities	0.1	0.2	0.0	100.0
R	Arts, entertainment and recreation	0.4	0.8	0.1	100.0
S	Other service activities	0.1	0.1	0.0	100.0
	Total	0.1	0.1	0.0	100.0

Table1.4 Percent distribution of number of establishments by nationality of the owner (2)

(%)

	Section of ISIC	Cambodian	Chinese	Korean	Vietnamese
B	Mining and quarrying	0.0	0.5	0.6	0.0
C	Manufacturing	14.2	22.0	14.9	4.8
D	Electricity, gas, steam and air conditioning supply	0.9	0.3	0.0	0.6
E	Water supply; sewerage, waste management and remediation activities	0.1	0.2	0.0	0.1
F	Construction	0.0	0.0	3.4	0.0
G	Wholesale and retail trade; repair of motor vehicles and motorcycles	58.1	36.4	17.7	45.0
H	Transportation and storage	0.3	1.0	2.3	0.2
I	Accommodation and food service activities	13.6	19.7	26.9	34.0
J	Information and communication	0.9	2.2	1.1	2.2
K	Financial and insurance activities	0.7	1.4	5.7	0.4
L	Real estate activities	0.0	0.2	0.6	0.0
M	Professional, scientific and technical activities	0.2	0.4	0.6	0.0
N	Administrative and support services	1.2	1.3	2.3	0.4
P	Education	2.0	1.1	4.0	0.1
Q	Human health and social work activities	1.0	1.6	2.3	1.0
R	Arts, entertainment and recreation	0.3	0.7	0.6	0.6
S	Other service activities	6.4	11.0	17.1	10.6
	Total	100.0	100.0	100.0	100.0

Table1.4 Percent distribution of number of establishments by nationality of the owner (2) (continue)

(%)

	Section of ISIC	Other Asian	US, Europe	Others	Total
B	Mining and quarrying	0.3	0.8	0.0	0.0
C	Manufacturing	10.4	4.7	7.4	14.1
D	Electricity, gas, steam and air conditioning supply	0.5	0.3	0.0	0.9
E	Water supply; sewerage, waste management and remediation activities	0.0	0.3	0.0	0.1
F	Construction	1.9	0.8	0.0	0.0
G	Wholesale and retail trade; repair of motor vehicles and motorcycles	26.2	14.0	16.7	57.9
H	Transportation and storage	4.3	1.6	1.9	0.3
I	Accommodation and food service activities	23.5	45.1	33.3	13.8
J	Information and communication	4.5	2.6	9.3	0.9
K	Financial and insurance activities	6.1	2.1	0.0	0.7
L	Real estate activities	0.5	0.0	0.0	0.0
M	Professional, scientific and technical activities	2.7	1.3	1.9	0.2
N	Administrative and support services	3.2	2.6	5.6	1.2
P	Education	5.3	5.0	7.4	2.0
Q	Human health and social work activities	1.1	3.2	1.9	1.0
R	Arts, entertainment and recreation	2.1	3.7	1.9	0.4
S	Other service activities	7.2	11.9	13.0	6.5
	Total	100.0	100.0	100.0	100.0

Table1.5 Number of establishments by sex of the representative

	Section of ISIC	Male	Share (%)	Female	Share (%)	Total	Share (%)
B	Mining and quarrying	138	77.1	41	22.9	179	100.0
C	Manufacturing	39,285	55.0	32,131	45.0	71,416	100.0
D	Electricity, gas, steam and air conditioning supply	3,872	84.0	735	16.0	4,607	100.0
E	Water supply; sewerage, waste management and remediation activities	340	73.8	121	26.2	461	100.0
F	Construction	148	78.7	40	21.3	188	100.0
G	Wholesale and retail trade; repair of motor vehicles and motorcycles	73,983	25.3	218,367	74.7	292,350	100.0
H	Transportation and storage	1,195	76.8	362	23.2	1,557	100.0
I	Accommodation and food service activities	14,637	21.0	55,025	79.0	69,662	100.0
J	Information and communication	3,808	80.8	903	19.2	4,711	100.0
K	Financial and insurance activities	1,617	45.1	1,967	54.9	3,584	100.0
L	Real estate activities	76	63.3	44	36.7	120	100.0
M	Professional, scientific and technical activities	652	68.1	305	31.9	957	100.0
N	Administrative and support services	3,944	65.5	2,079	34.5	6,023	100.0
P	Education	8,442	85.5	1,432	14.5	9,874	100.0
Q	Human health and social work activities	3,849	78.8	1,036	21.2	4,885	100.0
R	Arts, entertainment and recreation	1,104	62.0	676	38.0	1,780	100.0
S	Other service activities	19,040	58.1	13,740	41.9	32,780	100.0
	Total	176,130	34.9	329,004	65.1	505,134	100.0

Table1.6 Number of establishments whether registered at the Ministry of Commerce by industry

	Section of ISIC	Registered	Share (%)	Not registered	Share (%)	Total	Share (%)
B	Mining and quarrying	54	30.2	125	69.8	179	100.0
C	Manufacturing	1,723	2.4	69,693	97.6	71,416	100.0
D	Electricity, gas, steam and air conditioning supply	193	4.2	4,414	95.8	4,607	100.0
E	Water supply; sewerage, waste management and remediation activities	59	12.8	402	87.2	461	100.0
F	Construction	66	35.1	122	64.9	188	100.0
G	Wholesale and retail trade; repair of motor vehicles and motorcycles	6,245	2.1	286,105	97.9	292,350	100.0
H	Transportation and storage	276	17.7	1,281	82.3	1,557	100.0
I	Accommodation and food service activities	2,024	2.9	67,638	97.1	69,662	100.0
J	Information and communication	2,559	54.3	2,152	45.7	4,711	100.0
K	Financial and insurance activities	1,063	29.7	2,521	70.3	3,584	100.0
L	Real estate activities	64	53.3	56	46.7	120	100.0
M	Professional, scientific and technical activities	135	14.1	822	85.9	957	100.0
N	Administrative and support services	499	8.3	5,524	91.7	6,023	100.0
P	Education	822	8.3	9,052	91.7	9,874	100.0
Q	Human health and social work activities	664	13.6	4,221	86.4	4,885	100.0
R	Arts, entertainment and recreation	198	11.1	1,582	88.9	1,780	100.0
S	Other service activities	734	2.2	32,046	97.8	32,780	100.0
	Total	17,378	3.4	487,756	96.6	505,134	100.0

Table1.7 Ownership of establishments by industry

	Section of ISIC	Individual proprietor (with no registration)	Sole proprietor (with registration)	General partnership	Limited partnership
B	Mining and quarrying	125	38	1	1
C	Manufacturing	69,676	1,321	30	20
D	Electricity, gas, steam and air conditioning supply	4,397	155	2	3
E	Water supply; sewerage, waste management and remediation activities	387	43	0	1
F	Construction	121	32	3	1
G	Wholesale and retail trade; repair of motor vehicles and motorcycles	286,065	5,778	49	43
H	Transportation and storage	1,270	168	7	11
I	Accommodation and food service activities	67,623	1,823	25	12
J	Information and communication	2,141	423	29	15
K	Financial and insurance activities	2,452	372	26	31
L	Real estate activities	56	43	0	0
M	Professional, scientific and technical activities	815	95	0	1
N	Administrative and support services	5,514	371	8	8
P	Education	1,384	313	12	10
Q	Human health and social work activities	3,158	530	5	1
R	Arts, entertainment and recreation	1,571	158	3	0
S	Other service activities	26,442	364	4	2
	Total	473,197	12,027	204	160

Table1.7 Ownership of establishments by industry (continue)

	Section of ISIC	Private limited company	Public limited company	Subsidiary of a foreign company	Branch of a foreign company
B	Mining and quarrying	10	0	1	2
C	Manufacturing	325	9	0	15
D	Electricity, gas, steam and air conditioning supply	17	0	0	0
E	Water supply; sewerage, waste management and remediation activities	7	0	0	0
F	Construction	24	1	0	4
G	Wholesale and retail trade; repair of motor vehicles and motorcycles	328	16	1	19
H	Transportation and storage	77	4	0	3
I	Accommodation and food service activities	149	2	0	5
J	Information and communication	2,040	35	4	7
K	Financial and insurance activities	296	307	0	1
L	Real estate activities	19	0	0	0
M	Professional, scientific and technical activities	29	2	0	1
N	Administrative and support services	100	5	0	4
P	Education	40	4	1	2
Q	Human health and social work activities	15	0	1	0
R	Arts, entertainment and recreation	30	3	0	1
S	Other service activities	12	2	0	0
	Total	3,518	390	8	64

Table1.7 Ownership of establishments by industry (continue)

	Section of ISIC	Commercial representative office of a foreign company	Cooperative	State-owned organization	NGO
B	Mining and quarrying	0	0	0	1
C	Manufacturing	0	0	3	12
D	Electricity, gas, steam and air conditioning supply	0	0	31	2
E	Water supply; sewerage, waste management and remediation activities	0	0	15	8
F	Construction	1	0	1	0
G	Wholesale and retail trade; repair of motor vehicles and motorcycles	6	4	2	6
H	Transportation and storage	1	5	7	2
I	Accommodation and food service activities	0	0	2	4
J	Information and communication	1	0	10	4
K	Financial and insurance activities	4	24	17	51
L	Real estate activities	1	1	0	0
M	Professional, scientific and technical activities	3	0	3	7
N	Administrative and support services	1	2	6	4
P	Education	0	1	7,984	115
Q	Human health and social work activities	2	0	1,029	137
R	Arts, entertainment and recreation	0	1	2	9
S	Other service activities	0	3	7	752
	Total	20	41	9,119	1,114

Table1.7 Ownership of establishments by industry (continue)

	Section of ISIC	Others	Total
B	Mining and quarrying	0	179
C	Manufacturing	5	71,416
D	Electricity, gas, steam and air conditioning supply	0	4,607
E	Water supply; sewerage, waste management and remediation activities	0	461
F	Construction	0	188
G	Wholesale and retail trade; repair of motor vehicles and motorcycles	33	292,350
H	Transportation and storage	2	1,557
I	Accommodation and food service activities	17	69,662
J	Information and communication	2	4,711
K	Financial and insurance activities	3	3,584
L	Real estate activities	0	120
M	Professional, scientific and technical activities	1	957
N	Administrative and support services	0	6,023
P	Education	8	9,874
Q	Human health and social work activities	7	4,885
R	Arts, entertainment and recreation	2	1,780
S	Other service activities	5,192	32,780
	Total	5,272	505,134

Table1.8 Percent distribution of ownership of establishments by industry (1)

(%)

	Section of ISIC	Individual proprietor (with no registration)	Sole proprietor (with registration)	General partnership	Limited partnership
B	Mining and quarrying	0.0	0.3	0.5	0.6
C	Manufacturing	14.7	11.0	14.7	12.5
D	Electricity, gas, steam and air conditioning supply	0.9	1.3	1.0	1.9
E	Water supply; sewerage, waste management and remediation activities	0.1	0.4	0.0	0.6
F	Construction	0.0	0.3	1.5	0.6
G	Wholesale and retail trade; repair of motor vehicles and motorcycles	60.5	48.0	24.0	26.9
H	Transportation and storage	0.3	1.4	3.4	6.9
I	Accommodation and food service activities	14.3	15.2	12.3	7.5
J	Information and communication	0.5	3.5	14.2	9.4
K	Financial and insurance activities	0.5	3.1	12.7	19.4
L	Real estate activities	0.0	0.4	0.0	0.0
M	Professional, scientific and technical activities	0.2	0.8	0.0	0.6
N	Administrative and support services	1.2	3.1	3.9	5.0
P	Education	0.3	2.6	5.9	6.3
Q	Human health and social work activities	0.7	4.4	2.5	0.6
R	Arts, entertainment and recreation	0.3	1.3	1.5	0.0
S	Other service activities	5.6	3.0	2.0	1.3
	Total	100.0	100.0	100.0	100.0

Table1.8 Percent distribution of ownership of establishments by industry (1) (continue)

(%)

	Section of ISIC	Private limited company	Public limited company	Subsidiary of a foreign company	Branch of a foreign company
B	Mining and quarrying	0.3	0.0	12.5	3.1
C	Manufacturing	9.2	2.3	0.0	23.4
D	Electricity, gas, steam and air conditioning supply	0.5	0.0	0.0	0.0
E	Water supply; sewerage, waste management and remediation activities	0.2	0.0	0.0	0.0
F	Construction	0.7	0.3	0.0	6.3
G	Wholesale and retail trade; repair of motor vehicles and motorcycles	9.3	4.1	12.5	29.7
H	Transportation and storage	2.2	1.0	0.0	4.7
I	Accommodation and food service activities	4.2	0.5	0.0	7.8
J	Information and communication	58.0	9.0	50.0	10.9
K	Financial and insurance activities	8.4	78.7	0.0	1.6
L	Real estate activities	0.5	0.0	0.0	0.0
M	Professional, scientific and technical activities	0.8	0.5	0.0	1.6
N	Administrative and support services	2.8	1.3	0.0	6.3
P	Education	1.1	1.0	12.5	3.1
Q	Human health and social work activities	0.4	0.0	12.5	0.0
R	Arts, entertainment and recreation	0.9	0.8	0.0	1.6
S	Other service activities	0.3	0.5	0.0	0.0
	Total	100.0	100.0	100.0	100.0

Table1.8 Percent distribution of ownership of establishments by industry (1) (continue)

(%)

	Section of ISIC	Commercial representative office of a foreign company	Cooperative	State-owned organization	NGO
B	Mining and quarrying	0.0	0.0	0.0	0.1
C	Manufacturing	0.0	0.0	0.0	1.1
D	Electricity, gas, steam and air conditioning supply	0.0	0.0	0.3	0.2
E	Water supply; sewerage, waste management and remediation activities	0.0	0.0	0.2	0.7
F	Construction	5.0	0.0	0.0	0.0
G	Wholesale and retail trade; repair of motor vehicles and motorcycles	30.0	9.8	0.0	0.5
H	Transportation and storage	5.0	12.2	0.1	0.2
I	Accommodation and food service activities	0.0	0.0	0.0	0.4
J	Information and communication	5.0	0.0	0.1	0.4
K	Financial and insurance activities	20.0	58.5	0.2	4.6
L	Real estate activities	5.0	2.4	0.0	0.0
M	Professional, scientific and technical activities	15.0	0.0	0.0	0.6
N	Administrative and support services	5.0	4.9	0.1	0.4
P	Education	0.0	2.4	87.6	10.3
Q	Human health and social work activities	10.0	0.0	11.3	12.3
R	Arts, entertainment and recreation	0.0	2.4	0.0	0.8
S	Other service activities	0.0	7.3	0.1	67.5
	Total	100.0	100.0	100.0	100.0

Table1.8 Percent distribution of ownership of establishments by industry (1) (continue)

(%)

	Section of ISIC	Others	Total
B	Mining and quarrying	0.0	0.0
C	Manufacturing	0.1	14.1
D	Electricity, gas, steam and air conditioning supply	0.0	0.9
E	Water supply; sewerage, waste management and remediation activities	0.0	0.1
F	Construction	0.0	0.0
G	Wholesale and retail trade; repair of motor vehicles and motorcycles	0.6	57.9
H	Transportation and storage	0.0	0.3
I	Accommodation and food service activities	0.3	13.8
J	Information and communication	0.0	0.9
K	Financial and insurance activities	0.1	0.7
L	Real estate activities	0.0	0.0
M	Professional, scientific and technical activities	0.0	0.2
N	Administrative and support services	0.0	1.2
P	Education	0.2	2.0
Q	Human health and social work activities	0.1	1.0
R	Arts, entertainment and recreation	0.0	0.4
S	Other service activities	98.5	6.5
	Total	100.0	100.0

Table1.9 Percent distribution of ownership of establishments by industry (2)

(%)

	Section of ISIC	Individual proprietor (with no registration)	Sole proprietor (with registration)	General partnership	Limited partnership
B	Mining and quarrying	69.8	21.2	0.6	0.6
C	Manufacturing	97.6	1.8	0.0	0.0
D	Electricity, gas, steam and air conditioning supply	95.4	3.4	0.0	0.1
E	Water supply; sewerage, waste management and remediation activities	83.9	9.3	0.0	0.2
F	Construction	64.4	17.0	1.6	0.5
G	Wholesale and retail trade; repair of motor vehicles and motorcycles	97.9	2.0	0.0	0.0
H	Transportation and storage	81.6	10.8	0.4	0.7
I	Accommodation and food service activities	97.1	2.6	0.0	0.0
J	Information and communication	45.4	9.0	0.6	0.3
K	Financial and insurance activities	68.4	10.4	0.7	0.9
L	Real estate activities	46.7	35.8	0.0	0.0
M	Professional, scientific and technical activities	85.2	9.9	0.0	0.1
N	Administrative and support services	91.5	6.2	0.1	0.1
P	Education	14.0	3.2	0.1	0.1
Q	Human health and social work activities	64.6	10.8	0.1	0.0
R	Arts, entertainment and recreation	88.3	8.9	0.2	0.0
S	Other service activities	80.7	1.1	0.0	0.0
	Total	93.7	2.4	0.0	0.0

Table1.9 Percent distribution of ownership of establishments by industry (2) (continue)

(%)

	Section of ISIC	Private limited company	Public limited company	Subsidiary of a foreign company	Branch of a foreign company
B	Mining and quarrying	5.6	0.0	0.6	1.1
C	Manufacturing	0.5	0.0	0.0	0.0
D	Electricity, gas, steam and air conditioning supply	0.4	0.0	0.0	0.0
E	Water supply; sewerage, waste management and remediation activities	1.5	0.0	0.0	0.0
F	Construction	12.8	0.5	0.0	2.1
G	Wholesale and retail trade; repair of motor vehicles and motorcycles	0.1	0.0	0.0	0.0
H	Transportation and storage	4.9	0.3	0.0	0.2
I	Accommodation and food service activities	0.2	0.0	0.0	0.0
J	Information and communication	43.3	0.7	0.1	0.1
K	Financial and insurance activities	8.3	8.6	0.0	0.0
L	Real estate activities	15.8	0.0	0.0	0.0
M	Professional, scientific and technical activities	3.0	0.2	0.0	0.1
N	Administrative and support services	1.7	0.1	0.0	0.1
P	Education	0.4	0.0	0.0	0.0
Q	Human health and social work activities	0.3	0.0	0.0	0.0
R	Arts, entertainment and recreation	1.7	0.2	0.0	0.1
S	Other service activities	0.0	0.0	0.0	0.0
	Total	0.7	0.1	0.0	0.0

Table1.9 Percent distribution of ownership of establishments by industry (2) (continue)

(%)

	Section of ISIC	Commercial representative office of a foreign company	Cooperative	State-owned organization	NGO
B	Mining and quarrying	0.0	0.0	0.0	0.6
C	Manufacturing	0.0	0.0	0.0	0.0
D	Electricity, gas, steam and air conditioning supply	0.0	0.0	0.7	0.0
E	Water supply; sewerage, waste management and remediation activities	0.0	0.0	3.3	1.7
F	Construction	0.5	0.0	0.5	0.0
G	Wholesale and retail trade; repair of motor vehicles and motorcycles	0.0	0.0	0.0	0.0
H	Transportation and storage	0.1	0.3	0.4	0.1
I	Accommodation and food service activities	0.0	0.0	0.0	0.0
J	Information and communication	0.0	0.0	0.2	0.1
K	Financial and insurance activities	0.1	0.7	0.5	1.4
L	Real estate activities	0.8	0.8	0.0	0.0
M	Professional, scientific and technical activities	0.3	0.0	0.3	0.7
N	Administrative and support services	0.0	0.0	0.1	0.1
P	Education	0.0	0.0	80.9	1.2
Q	Human health and social work activities	0.0	0.0	21.1	2.8
R	Arts, entertainment and recreation	0.0	0.1	0.1	0.5
S	Other service activities	0.0	0.0	0.0	2.3
	Total	0.0	0.0	1.8	0.2

Table1.9 Percent distribution of ownership of establishments by industry (2) (continue)

(%)

	Section of ISIC	Others	Total
B	Mining and quarrying	0.0	100.0
C	Manufacturing	0.0	100.0
D	Electricity, gas, steam and air conditioning supply	0.0	100.0
E	Water supply; sewerage, waste management and remediation activities	0.0	100.0
F	Construction	0.0	100.0
G	Wholesale and retail trade; repair of motor vehicles and motorcycles	0.0	100.0
H	Transportation and storage	0.1	100.0
I	Accommodation and food service activities	0.0	100.0
J	Information and communication	0.0	100.0
K	Financial and insurance activities	0.1	100.0
L	Real estate activities	0.0	100.0
M	Professional, scientific and technical activities	0.1	100.0
N	Administrative and support services	0.0	100.0
P	Education	0.1	100.0
Q	Human health and social work activities	0.1	100.0
R	Arts, entertainment and recreation	0.1	100.0
S	Other service activities	15.8	100.0
	Total	1.0	100.0

Table1.10 Type of establishments by industry

	Section of ISIC	Single unit	Head office	Branch office	Total
B	Mining and quarrying	163	0	16	179
C	Manufacturing	70,870	41	505	71,416
D	Electricity, gas, steam and air conditioning supply	4,508	5	94	4,607
E	Water supply; sewerage, waste management and remediation activities	427	4	30	461
F	Construction	147	6	35	188
G	Wholesale and retail trade; repair of motor vehicles and motorcycles	290,260	114	1,976	292,350
H	Transportation and storage	1,289	13	255	1,557
I	Accommodation and food service activities	69,326	27	309	69,662
J	Information and communication	2,194	15	2,502	4,711
K	Financial and insurance activities	2,578	36	970	3,584
L	Real estate activities	100	1	19	120
M	Professional, scientific and technical activities	912	5	40	957
N	Administrative and support services	5,695	31	297	6,023
P	Education	9,252	33	589	9,874
Q	Human health and social work activities	4,661	16	208	4,885
R	Arts, entertainment and recreation	1,734	2	44	1,780
S	Other service activities	31,853	37	890	32,780
	Total	495,969	386	8,779	505,134

Table1.11 Percent distribution of type of establishments by industry (1)

(%)

	Section of ISIC	Single unit	Head office	Branch office	Total
B	Mining and quarrying	0.0	0.0	0.2	0.0
C	Manufacturing	14.3	10.6	5.8	14.1
D	Electricity, gas, steam and air conditioning supply	0.9	1.3	1.1	0.9
E	Water supply; sewerage, waste management and remediation activities	0.1	1.0	0.3	0.1
F	Construction	0.0	1.6	0.4	0.0
G	Wholesale and retail trade; repair of motor vehicles and motorcycles	58.5	29.5	22.5	57.9
H	Transportation and storage	0.3	3.4	2.9	0.3
I	Accommodation and food service activities	14.0	7.0	3.5	13.8
J	Information and communication	0.4	3.9	28.5	0.9
K	Financial and insurance activities	0.5	9.3	11.0	0.7
L	Real estate activities	0.0	0.3	0.2	0.0
M	Professional, scientific and technical activities	0.2	1.3	0.5	0.2
N	Administrative and support services	1.1	8.0	3.4	1.2
P	Education	1.9	8.5	6.7	2.0
Q	Human health and social work activities	0.9	4.1	2.4	1.0
R	Arts, entertainment and recreation	0.3	0.5	0.5	0.4
S	Other service activities	6.4	9.6	10.1	6.5
	Total	100.0	100.0	100.0	100.0

Table1.12 Percent distribution of type of establishments by industry (2)

(%)

	Section of ISIC	Single unit	Head office	Branch office	Total
B	Mining and quarrying	91.1	0.0	8.9	100.0
C	Manufacturing	99.2	0.1	0.7	100.0
D	Electricity, gas, steam and air conditioning supply	97.9	0.1	2.0	100.0
E	Water supply; sewerage, waste management and remediation activities	92.6	0.9	6.5	100.0
F	Construction	78.2	3.2	18.6	100.0
G	Wholesale and retail trade; repair of motor vehicles and motorcycles	99.3	0.0	0.7	100.0
H	Transportation and storage	82.8	0.8	16.4	100.0
I	Accommodation and food service activities	99.5	0.0	0.4	100.0
J	Information and communication	46.6	0.3	53.1	100.0
K	Financial and insurance activities	71.9	1.0	27.1	100.0
L	Real estate activities	83.3	0.8	15.8	100.0
M	Professional, scientific and technical activities	95.3	0.5	4.2	100.0
N	Administrative and support services	94.6	0.5	4.9	100.0
P	Education	93.7	0.3	6.0	100.0
Q	Human health and social work activities	95.4	0.3	4.3	100.0
R	Arts, entertainment and recreation	97.4	0.1	2.5	100.0
S	Other service activities	97.2	0.1	2.7	100.0
	Total	98.2	0.1	1.7	100.0

Table2.1 Tenure of business place by industry

	Section of ISIC	Owned	Rented	Others	Total
B	Mining and quarrying	145	29	5	179
C	Manufacturing	60,461	9,834	1,121	71,416
D	Electricity, gas, steam and air conditioning supply	4,188	223	196	4,607
E	Water supply; sewerage, waste management and remediation activities	366	69	26	461
F	Construction	121	64	3	188
G	Wholesale and retail trade; repair of motor vehicles and motorcycles	201,746	70,890	19,714	292,350
H	Transportation and storage	866	606	85	1,557
I	Accommodation and food service activities	39,279	19,558	10,825	69,662
J	Information and communication	1,113	3,323	275	4,711
K	Financial and insurance activities	1,477	1,990	117	3,584
L	Real estate activities	83	36	1	120
M	Professional, scientific and technical activities	594	354	9	957
N	Administrative and support services	4,766	1,087	170	6,023
P	Education	7,886	1,144	844	9,874
Q	Human health and social work activities	3,379	1,321	185	4,885
R	Arts, entertainment and recreation	1,139	584	57	1,780
S	Other service activities	19,561	10,740	2,479	32,780
	Total	347,170	121,852	36,112	505,134

Table2.2 Percent distribution of tenure of business place by industry (1)

(%)

	Section of ISIC	Owned	Rented	Others	Total
B	Mining and quarrying	0.0	0.0	0.0	0.0
C	Manufacturing	17.4	8.1	3.1	14.1
D	Electricity, gas, steam and air conditioning supply	1.2	0.2	0.5	0.9
E	Water supply; sewerage, waste management and remediation activities	0.1	0.1	0.1	0.1
F	Construction	0.0	0.1	0.0	0.0
G	Wholesale and retail trade; repair of motor vehicles and motorcycles	58.1	58.2	54.6	57.9
H	Transportation and storage	0.2	0.5	0.2	0.3
I	Accommodation and food service activities	11.3	16.1	30.0	13.8
J	Information and communication	0.3	2.7	0.8	0.9
K	Financial and insurance activities	0.4	1.6	0.3	0.7
L	Real estate activities	0.0	0.0	0.0	0.0
M	Professional, scientific and technical activities	0.2	0.3	0.0	0.2
N	Administrative and support services	1.4	0.9	0.5	1.2
P	Education	2.3	0.9	2.3	2.0
Q	Human health and social work activities	1.0	1.1	0.5	1.0
R	Arts, entertainment and recreation	0.3	0.5	0.2	0.4
S	Other service activities	5.6	8.8	6.9	6.5
	Total	100.0	100.0	100.0	100.0

Table2.3 Percent distribution of tenure of business place by industry (2)

(%)

	Section of ISIC	Owned	Rented	Others	Total
B	Mining and quarrying	81.0	16.2	2.8	100.0
C	Manufacturing	84.7	13.8	1.6	100.0
D	Electricity, gas, steam and air conditioning supply	90.9	4.8	4.3	100.0
E	Water supply; sewerage, waste management and remediation activities	79.4	15.0	5.6	100.0
F	Construction	64.4	34.0	1.6	100.0
G	Wholesale and retail trade; repair of motor vehicles and motorcycles	69.0	24.2	6.7	100.0
H	Transportation and storage	55.6	38.9	5.5	100.0
I	Accommodation and food service activities	56.4	28.1	15.5	100.0
J	Information and communication	23.6	70.5	5.8	100.0
K	Financial and insurance activities	41.2	55.5	3.3	100.0
L	Real estate activities	69.2	30.0	0.8	100.0
M	Professional, scientific and technical activities	62.1	37.0	0.9	100.0
N	Administrative and support services	79.1	18.0	2.8	100.0
P	Education	79.9	11.6	8.5	100.0
Q	Human health and social work activities	69.2	27.0	3.8	100.0
R	Arts, entertainment and recreation	64.0	32.8	3.2	100.0
S	Other service activities	59.7	32.8	7.6	100.0
	Total	68.7	24.1	7.1	100.0

Table2.4 Kind of business place by industry

	Section of ISIC	Street business	Home business	Business in apartment building	Business in traditional market
B	Mining and quarrying	0	77	45	0
C	Manufacturing	90	62,970	1,907	5,018
D	Electricity, gas, steam and air conditioning supply	168	4,050	212	18
E	Water supply; sewerage, waste management and remediation activities	21	347	33	9
F	Construction	0	130	29	1
G	Wholesale and retail trade; repair of motor vehicles and motorcycles	24,181	183,030	6,260	73,730
H	Transportation and storage	112	836	176	149
I	Accommodation and food service activities	12,810	41,821	2,293	8,975
J	Information and communication	597	1,735	333	133
K	Financial and insurance activities	206	1,258	298	1,169
L	Real estate activities	0	57	29	1
M	Professional, scientific and technical activities	12	814	73	22
N	Administrative and support services	172	5,142	315	209
P	Education	6	919	276	0
Q	Human health and social work activities	32	3,355	183	102
R	Arts, entertainment and recreation	65	1,376	122	31
S	Other service activities	3,299	19,137	1,104	3,572
	Total	41,771	327,054	13,688	93,139

Table2.4 Kind of business place by industry (continue)

	Section of ISIC	Business in modern shopping mall	Business that is occupying exclusively one block or one building	Others	Total
B	Mining and quarrying	0	49	8	179
C	Manufacturing	1	1,339	91	71,416
D	Electricity, gas, steam and air conditioning supply	0	142	17	4,607
E	Water supply; sewerage, waste management and remediation activities	0	43	8	461
F	Construction	1	25	2	188
G	Wholesale and retail trade; repair of motor vehicles and motorcycles	638	1,012	3,499	292,350
H	Transportation and storage	4	125	155	1,557
I	Accommodation and food service activities	72	775	2,916	69,662
J	Information and communication	14	1,595	304	4,711
K	Financial and insurance activities	5	636	12	3,584
L	Real estate activities	6	23	4	120
M	Professional, scientific and technical activities	16	14	6	957
N	Administrative and support services	19	84	82	6,023
P	Education	1	8,594	78	9,874
Q	Human health and social work activities	1	1,189	23	4,885
R	Arts, entertainment and recreation	12	107	67	1,780
S	Other service activities	25	5,502	141	32,780
	Total	815	21,254	7,413	505,134

Table2.5 Percent distribution of kind of business place by industry

(%)

	Section of ISIC	Street business	Home business	Business in apartment building	Business in traditional market
B	Mining and quarrying	0.0	43.0	25.1	0.0
C	Manufacturing	0.1	88.2	2.7	7.0
D	Electricity, gas, steam and air conditioning supply	3.6	87.9	4.6	0.4
E	Water supply; sewerage, waste management and remediation activities	4.6	75.3	7.2	2.0
F	Construction	0.0	69.1	15.4	0.5
G	Wholesale and retail trade; repair of motor vehicles and motorcycles	8.3	62.6	2.1	25.2
H	Transportation and storage	7.2	53.7	11.3	9.6
I	Accommodation and food service activities	18.4	60.0	3.3	12.9
J	Information and communication	12.7	36.8	7.1	2.8
K	Financial and insurance activities	5.7	35.1	8.3	32.6
L	Real estate activities	0.0	47.5	24.2	0.8
M	Professional, scientific and technical activities	1.3	85.1	7.6	2.3
N	Administrative and support services	2.9	85.4	5.2	3.5
P	Education	0.1	9.3	2.8	0.0
Q	Human health and social work activities	0.7	68.7	3.7	2.1
R	Arts, entertainment and recreation	3.7	77.3	6.9	1.7
S	Other service activities	10.1	58.4	3.4	10.9
	Total	8.3	64.7	2.7	18.4

Table2.5 Percent distribution of kind of business place by industry (continue)

(%)

	Section of ISIC	Business in modern shopping mall	Business that is occupying exclusively one block or one building	Others	Total
B	Mining and quarrying	0.0	27.4	4.5	100.0
C	Manufacturing	0.0	1.9	0.1	100.0
D	Electricity, gas, steam and air conditioning supply	0.0	3.1	0.4	100.0
E	Water supply; sewerage, waste management and remediation activities	0.0	9.3	1.7	100.0
F	Construction	0.5	13.3	1.1	100.0
G	Wholesale and retail trade; repair of motor vehicles and motorcycles	0.2	0.3	1.2	100.0
H	Transportation and storage	0.3	8.0	10.0	100.0
I	Accommodation and food service activities	0.1	1.1	4.2	100.0
J	Information and communication	0.3	33.9	6.5	100.0
K	Financial and insurance activities	0.1	17.7	0.3	100.0
L	Real estate activities	5.0	19.2	3.3	100.0
M	Professional, scientific and technical activities	1.7	1.5	0.6	100.0
N	Administrative and support services	0.3	1.4	1.4	100.0
P	Education	0.0	87.0	0.8	100.0
Q	Human health and social work activities	0.0	24.3	0.5	100.0
R	Arts, entertainment and recreation	0.7	6.0	3.8	100.0
S	Other service activities	0.1	16.8	0.4	100.0
	Total	0.2	4.2	1.5	100.0

Table2.6 Area of business place by industry

	Section of ISIC	Under 5 m ²	5-9 m ²	10-29 m ²	30-49 m ²	50-99 m ²
B	Mining and quarrying	8	16	39	17	12
C	Manufacturing	12,894	20,708	20,441	8,935	4,517
D	Electricity, gas, steam and air conditioning supply	393	1,428	1,657	557	259
E	Water supply; sewerage, waste management and remediation activities	51	74	109	85	47
F	Construction	4	10	42	45	25
G	Wholesale and retail trade; repair of motor vehicles and motorcycles	88,143	81,147	71,309	29,464	14,618
H	Transportation and storage	96	224	399	276	223
I	Accommodation and food service activities	20,992	17,990	14,288	7,987	4,644
J	Information and communication	810	397	601	488	585
K	Financial and insurance activities	1,222	597	418	238	330
L	Real estate activities	2	1	17	21	21
M	Professional, scientific and technical activities	84	172	283	203	125
N	Administrative and support services	596	1,343	1,804	1,129	702
P	Education	9	84	252	310	461
Q	Human health and social work activities	192	686	1,150	796	602
R	Arts, entertainment and recreation	111	219	434	417	244
S	Other service activities	6,151	8,309	7,812	2,935	1,462
	Total	131,758	133,405	121,055	53,903	28,877

Table2.6 Area of business place by industry (continue)

	Section of ISIC	100-199 m ²	200-499 m ²	500-999 m ²	Over 1,000 m ²	Total
B	Mining and quarrying	23	18	6	40	179
C	Manufacturing	2,568	396	161	796	71,416
D	Electricity, gas, steam and air conditioning supply	188	44	25	56	4,607
E	Water supply; sewerage, waste management and remediation activities	46	15	10	24	461
F	Construction	31	10	7	14	188
G	Wholesale and retail trade; repair of motor vehicles and motorcycles	6,675	528	187	279	292,350
H	Transportation and storage	167	90	16	66	1,557
I	Accommodation and food service activities	2,938	417	158	248	69,662
J	Information and communication	588	521	353	368	4,711
K	Financial and insurance activities	318	247	126	88	3,584
L	Real estate activities	20	12	8	18	120
M	Professional, scientific and technical activities	72	7	3	8	957
N	Administrative and support services	328	62	17	42	6,023
P	Education	623	1,227	451	6,457	9,874
Q	Human health and social work activities	474	252	114	619	4,885
R	Arts, entertainment and recreation	204	51	19	81	1,780
S	Other service activities	872	752	225	4,262	32,780
	Total	16,135	4,649	1,886	13,466	505,134

Table2.7 Percent distribution of area of business place by industry

(%)

	Section of ISIC	Under 5 m ²	5-9 m ²	10-29 m ²	30-49 m ²	50-99 m ²
B	Mining and quarrying	4.5	8.9	21.8	9.5	6.7
C	Manufacturing	18.1	29.0	28.6	12.5	6.3
D	Electricity, gas, steam and air conditioning supply	8.5	31.0	36.0	12.1	5.6
E	Water supply; sewerage, waste management and remediation activities	11.1	16.1	23.6	18.4	10.2
F	Construction	2.1	5.3	22.3	23.9	13.3
G	Wholesale and retail trade; repair of motor vehicles and motorcycles	30.1	27.8	24.4	10.1	5.0
H	Transportation and storage	6.2	14.4	25.6	17.7	14.3
I	Accommodation and food service activities	30.1	25.8	20.5	11.5	6.7
J	Information and communication	17.2	8.4	12.8	10.4	12.4
K	Financial and insurance activities	34.1	16.7	11.7	6.6	9.2
L	Real estate activities	1.7	0.8	14.2	17.5	17.5
M	Professional, scientific and technical activities	8.8	18.0	29.6	21.2	13.1
N	Administrative and support services	9.9	22.3	30.0	18.7	11.7
P	Education	0.1	0.9	2.6	3.1	4.7
Q	Human health and social work activities	3.9	14.0	23.5	16.3	12.3
R	Arts, entertainment and recreation	6.2	12.3	24.4	23.4	13.7
S	Other service activities	18.8	25.3	23.8	9.0	4.5
	Total	26.1	26.4	24.0	10.7	5.7

Table2.7 Percent distribution of area of business place by industry (continue)

(%)

	Section of ISIC	100-199 m ²	200-499 m ²	500-999 m ²	Over 1,000 m ²	Total
B	Mining and quarrying	12.8	10.1	3.4	22.3	100.0
C	Manufacturing	3.6	0.6	0.2	1.1	100.0
D	Electricity, gas, steam and air conditioning supply	4.1	1.0	0.5	1.2	100.0
E	Water supply; sewerage, waste management and remediation activities	10.0	3.3	2.2	5.2	100.0
F	Construction	16.5	5.3	3.7	7.4	100.0
G	Wholesale and retail trade; repair of motor vehicles and motorcycles	2.3	0.2	0.1	0.1	100.0
H	Transportation and storage	10.7	5.8	1.0	4.2	100.0
I	Accommodation and food service activities	4.2	0.6	0.2	0.4	100.0
J	Information and communication	12.5	11.1	7.5	7.8	100.0
K	Financial and insurance activities	8.9	6.9	3.5	2.5	100.0
L	Real estate activities	16.7	10.0	6.7	15.0	100.0
M	Professional, scientific and technical activities	7.5	0.7	0.3	0.8	100.0
N	Administrative and support services	5.4	1.0	0.3	0.7	100.0
P	Education	6.3	12.4	4.6	65.4	100.0
Q	Human health and social work activities	9.7	5.2	2.3	12.7	100.0
R	Arts, entertainment and recreation	11.5	2.9	1.1	4.6	100.0
S	Other service activities	2.7	2.3	0.7	13.0	100.0
	Total	3.2	0.9	0.4	2.7	100.0

Table2.8 Year of starting business by industry

	Section of ISIC	1990 or before	1991- 1998	1999- 2003	2004- 2008	2009	2010	2011	Total
B	Mining and quarrying	21	19	26	60	21	28	3	178
C	Manufacturing	6,697	6,425	11,693	24,101	8,356	10,065	3,255	70,592
D	Electricity, gas, steam and air conditioning supply	176	415	742	1,649	634	733	199	4,548
E	Water supply; sewerage, waste management and remediation activities	26	41	62	187	48	73	20	457
F	Construction	9	22	36	68	21	26	4	186
G	Wholesale and retail trade; repair of motor vehicles and motorcycles	15,576	26,948	47,902	92,419	36,938	50,806	18,325	288,914
H	Transportation and storage	43	111	232	550	214	290	84	1,524
I	Accommodation and food service activities	3,342	4,855	9,589	20,688	9,025	14,313	7,036	68,848
J	Information and communication	16	112	364	1,654	988	1,162	316	4,612
K	Financial and insurance activities	142	473	674	1,275	349	491	126	3,530
L	Real estate activities	3	4	7	51	17	25	11	118
M	Professional, scientific and technical activities	49	126	172	275	109	153	57	941
N	Administrative and support services	204	383	882	2,329	829	1,001	308	5,936
P	Education	3,725	1,173	1,552	2,166	419	513	157	9,705
Q	Human health and social work activities	471	742	931	1,352	459	663	188	4,806
R	Arts, entertainment and recreation	59	131	238	561	218	398	158	1,763
S	Other service activities	4,356	2,388	3,710	9,062	4,210	6,398	2,199	32,323
	Total	34,915	44,368	78,812	158,447	62,855	87,138	32,446	498,981

*excluded establishments that answered 'unknown'

Table2.9 Percent distribution of year of starting business by industry (1)

(%)

	Section of ISIC	1990 or before	1991- 1998	1999- 2003	2004- 2008	2009	2010	2011	Total
B	Mining and quarrying	0.1	0.0	0.0	0.0	0.0	0.0	0.0	0.0
C	Manufacturing	19.2	14.5	14.8	15.2	13.3	11.6	10.0	14.1
D	Electricity, gas, steam and air conditioning supply	0.5	0.9	0.9	1.0	1.0	0.8	0.6	0.9
E	Water supply; sewerage, waste management and remediation activities	0.1	0.1	0.1	0.1	0.1	0.1	0.1	0.1
F	Construction	0.0	0.0	0.0	0.0	0.0	0.0	0.0	0.0
G	Wholesale and retail trade; repair of motor vehicles and motorcycles	44.6	60.7	60.8	58.3	58.8	58.3	56.5	57.9
H	Transportation and storage	0.1	0.3	0.3	0.3	0.3	0.3	0.3	0.3
I	Accommodation and food service activities	9.6	10.9	12.2	13.1	14.4	16.4	21.7	13.8
J	Information and communication	0.0	0.3	0.5	1.0	1.6	1.3	1.0	0.9
K	Financial and insurance activities	0.4	1.1	0.9	0.8	0.6	0.6	0.4	0.7
L	Real estate activities	0.0	0.0	0.0	0.0	0.0	0.0	0.0	0.0
M	Professional, scientific and technical activities	0.1	0.3	0.2	0.2	0.2	0.2	0.2	0.2
N	Administrative and support services	0.6	0.9	1.1	1.5	1.3	1.1	0.9	1.2
P	Education	10.7	2.6	2.0	1.4	0.7	0.6	0.5	1.9
Q	Human health and social work activities	1.3	1.7	1.2	0.9	0.7	0.8	0.6	1.0
R	Arts, entertainment and recreation	0.2	0.3	0.3	0.4	0.3	0.5	0.5	0.4
S	Other service activities	12.5	5.4	4.7	5.7	6.7	7.3	6.8	6.5
	Total	100.0	100.0	100.0	100.0	100.0	100.0	100.0	100.0

Table2.10 Percent distribution of year of starting business by industry (2)

(%)

	Section of ISIC	1990 or before	1991- 1998	1999- 2003	2004- 2008	2009	2010	2011	Total
B	Mining and quarrying	11.8	10.7	14.6	33.7	11.8	15.7	1.7	100.0
C	Manufacturing	9.5	9.1	16.6	34.1	11.8	14.3	4.6	100.0
D	Electricity, gas, steam and air conditioning supply	3.9	9.1	16.3	36.3	13.9	16.1	4.4	100.0
E	Water supply; sewerage, waste management and remediation activities	5.7	9.0	13.6	40.9	10.5	16.0	4.4	100.0
F	Construction	4.8	11.8	19.4	36.6	11.3	14.0	2.2	100.0
G	Wholesale and retail trade; repair of motor vehicles and motorcycles	5.4	9.3	16.6	32.0	12.8	17.6	6.3	100.0
H	Transportation and storage	2.8	7.3	15.2	36.1	14.0	19.0	5.5	100.0
I	Accommodation and food service activities	4.9	7.1	13.9	30.0	13.1	20.8	10.2	100.0
J	Information and communication	0.3	2.4	7.9	35.9	21.4	25.2	6.9	100.0
K	Financial and insurance activities	4.0	13.4	19.1	36.1	9.9	13.9	3.6	100.0
L	Real estate activities	2.5	3.4	5.9	43.2	14.4	21.2	9.3	100.0
M	Professional, scientific and technical activities	5.2	13.4	18.3	29.2	11.6	16.3	6.1	100.0
N	Administrative and support services	3.4	6.5	14.9	39.2	14.0	16.9	5.2	100.0
P	Education	38.4	12.1	16.0	22.3	4.3	5.3	1.6	100.0
Q	Human health and social work activities	9.8	15.4	19.4	28.1	9.6	13.8	3.9	100.0
R	Arts, entertainment and recreation	3.3	7.4	13.5	31.8	12.4	22.6	9.0	100.0
S	Other service activities	13.5	7.4	11.5	28.0	13.0	19.8	6.8	100.0
	Total	7.0	8.9	15.8	31.8	12.6	17.5	6.5	100.0

Table2.11 Size of persons engaged by industry

	Section of ISIC	1	2	3	4	5-9	10-49
B	Mining and quarrying	9	40	21	14	38	50
C	Manufacturing	23,877	28,709	8,542	3,988	4,281	1,448
D	Electricity, gas, steam and air conditioning supply	1,626	1,976	440	166	244	137
E	Water supply; sewerage, waste management and remediation activities	128	155	56	25	49	42
F	Construction	9	26	20	24	60	42
G	Wholesale and retail trade; repair of motor vehicles and motorcycles	139,772	107,812	24,675	9,671	8,864	1,479
H	Transportation and storage	328	399	234	145	259	163
I	Accommodation and food service activities	28,796	23,613	6,811	3,306	4,746	2,244
J	Information and communication	2,709	1,116	251	159	301	133
K	Financial and insurance activities	1,367	938	162	94	377	555
L	Real estate activities	24	14	12	3	33	32
M	Professional, scientific and technical activities	279	293	108	79	124	70
N	Administrative and support services	1,199	1,639	1,097	779	968	300
P	Education	466	752	864	836	3,082	3,491
Q	Human health and social work activities	1,612	1,326	323	187	878	494
R	Arts, entertainment and recreation	367	439	212	138	312	238
S	Other service activities	19,599	6,967	2,552	1,263	1,745	598
	Total	222,167	176,214	46,380	20,877	26,361	11,516

Table2.11 Size of persons engaged by industry (continue)

	Section of ISIC	50-99	100-499	500-999	Over 1,000	Total
B	Mining and quarrying	6	1	0	0	179
C	Manufacturing	159	218	90	104	71,416
D	Electricity, gas, steam and air conditioning supply	10	7	0	1	4,607
E	Water supply; sewerage, waste management and remediation activities	2	2	1	1	461
F	Construction	4	3	0	0	188
G	Wholesale and retail trade; repair of motor vehicles and motorcycles	58	17	1	1	292,350
H	Transportation and storage	17	9	2	1	1,557
I	Accommodation and food service activities	97	46	2	1	69,662
J	Information and communication	22	18	2	0	4,711
K	Financial and insurance activities	63	26	2	0	3,584
L	Real estate activities	2	0	0	0	120
M	Professional, scientific and technical activities	3	1	0	0	957
N	Administrative and support services	19	19	2	1	6,023
P	Education	281	101	1	0	9,874
Q	Human health and social work activities	31	29	4	1	4,885
R	Arts, entertainment and recreation	22	33	12	7	1,780
S	Other service activities	37	14	4	1	32,780
	Total	833	544	123	119	505,134

Table2.12 Percent distribution of size of persons engaged by industry (1)

(%)

	Section of ISIC	1	2	3	4	5-9	10-49
B	Mining and quarrying	0.0	0.0	0.0	0.1	0.1	0.4
C	Manufacturing	10.7	16.3	18.4	19.1	16.2	12.6
D	Electricity, gas, steam and air conditioning supply	0.7	1.1	0.9	0.8	0.9	1.2
E	Water supply; sewerage, waste management and remediation activities	0.1	0.1	0.1	0.1	0.2	0.4
F	Construction	0.0	0.0	0.0	0.1	0.2	0.4
G	Wholesale and retail trade; repair of motor vehicles and motorcycles	62.9	61.2	53.2	46.3	33.6	12.8
H	Transportation and storage	0.1	0.2	0.5	0.7	1.0	1.4
I	Accommodation and food service activities	13.0	13.4	14.7	15.8	18.0	19.5
J	Information and communication	1.2	0.6	0.5	0.8	1.1	1.2
K	Financial and insurance activities	0.6	0.5	0.3	0.5	1.4	4.8
L	Real estate activities	0.0	0.0	0.0	0.0	0.1	0.3
M	Professional, scientific and technical activities	0.1	0.2	0.2	0.4	0.5	0.6
N	Administrative and support services	0.5	0.9	2.4	3.7	3.7	2.6
P	Education	0.2	0.4	1.9	4.0	11.7	30.3
Q	Human health and social work activities	0.7	0.8	0.7	0.9	3.3	4.3
R	Arts, entertainment and recreation	0.2	0.2	0.5	0.7	1.2	2.1
S	Other service activities	8.8	4.0	5.5	6.0	6.6	5.2
	Total	100.0	100.0	100.0	100.0	100.0	100.0

Table2.12 Percent distribution of size of persons engaged by industry (1) (continue)

(%)

	Section of ISIC	50-99	100-499	500-999	Over 1,000	Total
B	Mining and quarrying	0.7	0.2	0.0	0.0	0.0
C	Manufacturing	19.1	40.1	73.2	87.4	14.1
D	Electricity, gas, steam and air conditioning supply	1.2	1.3	0.0	0.8	0.9
E	Water supply; sewerage, waste management and remediation activities	0.2	0.4	0.8	0.8	0.1
F	Construction	0.5	0.6	0.0	0.0	0.0
G	Wholesale and retail trade; repair of motor vehicles and motorcycles	7.0	3.1	0.8	0.8	57.9
H	Transportation and storage	2.0	1.7	1.6	0.8	0.3
I	Accommodation and food service activities	11.6	8.5	1.6	0.8	13.8
J	Information and communication	2.6	3.3	1.6	0.0	0.9
K	Financial and insurance activities	7.6	4.8	1.6	0.0	0.7
L	Real estate activities	0.2	0.0	0.0	0.0	0.0
M	Professional, scientific and technical activities	0.4	0.2	0.0	0.0	0.2
N	Administrative and support services	2.3	3.5	1.6	0.8	1.2
P	Education	33.7	18.6	0.8	0.0	2.0
Q	Human health and social work activities	3.7	5.3	3.3	0.8	1.0
R	Arts, entertainment and recreation	2.6	6.1	9.8	5.9	0.4
S	Other service activities	4.4	2.6	3.3	0.8	6.5
	Total	100.0	100.0	100.0	100.0	100.0

Table2.13 Percent distribution of size of persons engaged by industry (2)

(%)

	Section of ISIC	1	2	3	4	5-9	10-49
B	Mining and quarrying	5.0	22.3	11.7	7.8	21.2	27.9
C	Manufacturing	33.4	40.2	12.0	5.6	6.0	2.0
D	Electricity, gas, steam and air conditioning supply	35.3	42.9	9.6	3.6	5.3	3.0
E	Water supply; sewerage, waste management and remediation activities	27.8	33.6	12.1	5.4	10.6	9.1
F	Construction	4.8	13.8	10.6	12.8	31.9	22.3
G	Wholesale and retail trade; repair of motor vehicles and motorcycles	47.8	36.9	8.4	3.3	3.0	0.5
H	Transportation and storage	21.1	25.6	15.0	9.3	16.6	10.5
I	Accommodation and food service activities	41.3	33.9	9.8	4.7	6.8	3.2
J	Information and communication	57.5	23.7	5.3	3.4	6.4	2.8
K	Financial and insurance activities	38.1	26.2	4.5	2.6	10.5	15.5
L	Real estate activities	20.0	11.7	10.0	2.5	27.5	26.7
M	Professional, scientific and technical activities	29.2	30.6	11.3	8.3	13.0	7.3
N	Administrative and support services	19.9	27.2	18.2	12.9	16.1	5.0
P	Education	4.7	7.6	8.8	8.5	31.2	35.4
Q	Human health and social work activities	33.0	27.1	6.6	3.8	18.0	10.1
R	Arts, entertainment and recreation	20.6	24.7	11.9	7.8	17.5	13.4
S	Other service activities	59.8	21.3	7.8	3.9	5.3	1.8
	Total	44.0	34.9	9.2	4.1	5.2	2.3

Table2.13 Percent distribution of size of persons engaged by industry (2) (continue)

(%)

	Section of ISIC	50-99	100-499	500-999	Over 1,000	Total
B	Mining and quarrying	3.4	0.6	0.0	0.0	100.0
C	Manufacturing	0.2	0.3	0.1	0.1	100.0
D	Electricity, gas, steam and air conditioning supply	0.2	0.2	0.0	0.0	100.0
E	Water supply; sewerage, waste management and remediation activities	0.4	0.4	0.2	0.2	100.0
F	Construction	2.1	1.6	0.0	0.0	100.0
G	Wholesale and retail trade; repair of motor vehicles and motorcycles	0.0	0.0	0.0	0.0	100.0
H	Transportation and storage	1.1	0.6	0.1	0.1	100.0
I	Accommodation and food service activities	0.1	0.1	0.0	0.0	100.0
J	Information and communication	0.5	0.4	0.0	0.0	100.0
K	Financial and insurance activities	1.8	0.7	0.1	0.0	100.0
L	Real estate activities	1.7	0.0	0.0	0.0	100.0
M	Professional, scientific and technical activities	0.3	0.1	0.0	0.0	100.0
N	Administrative and support services	0.3	0.3	0.0	0.0	100.0
P	Education	2.8	1.0	0.0	0.0	100.0
Q	Human health and social work activities	0.6	0.6	0.1	0.0	100.0
R	Arts, entertainment and recreation	1.2	1.9	0.7	0.4	100.0
S	Other service activities	0.1	0.0	0.0	0.0	100.0
	Total	0.2	0.1	0.0	0.0	100.0

Table3.1 Number of persons engaged by industry (1)

	Section of ISIC	Male	Share (%)	Female	Share (%)	Total	Share (%)
B	Mining and quarrying	1,632	0.3	408	0.0	2,040	0.1
C	Manufacturing	141,755	21.8	388,586	37.9	530,341	31.7
D	Electricity, gas, steam and air conditioning supply	11,023	1.7	3,609	0.4	14,632	0.9
E	Water supply; sewerage, waste management and remediation activities	3,084	0.5	1,124	0.1	4,208	0.3
F	Construction	1,729	0.3	300	0.0	2,029	0.1
G	Wholesale and retail trade; repair of motor vehicles and motorcycles	210,497	32.4	342,996	33.5	553,493	33.1
H	Transportation and storage	9,814	1.5	2,131	0.2	11,945	0.7
I	Accommodation and food service activities	67,253	10.4	128,034	12.5	195,287	11.7
J	Information and communication	12,059	1.9	4,530	0.4	16,589	1.0
K	Financial and insurance activities	17,046	2.6	10,786	1.1	27,832	1.7
L	Real estate activities	675	0.1	396	0.0	1,071	0.1
M	Professional, scientific and technical activities	2,358	0.4	1,456	0.1	3,814	0.2
N	Administrative and support services	21,366	3.3	8,714	0.9	30,080	1.8
P	Education	76,951	11.9	53,405	5.2	130,356	7.8
Q	Human health and social work activities	17,793	2.7	15,383	1.5	33,176	2.0
R	Arts, entertainment and recreation	18,313	2.8	21,850	2.1	40,163	2.4
S	Other service activities	36,010	5.5	40,324	3.9	76,334	4.6
	Total	649,358	100.0	1,024,032	100.0	1,673,390	100.0

Table3.2 Number of persons engaged by industry (2)

	Section of ISIC	Male	Share (%)	Female	Share (%)	Total	Share (%)
B	Mining and quarrying	1,632	80.0	408	20.0	2,040	100.0
C	Manufacturing	141,755	26.7	388,586	73.3	530,341	100.0
D	Electricity, gas, steam and air conditioning supply	11,023	75.3	3,609	24.7	14,632	100.0
E	Water supply; sewerage, waste management and remediation activities	3,084	73.3	1,124	26.7	4,208	100.0
F	Construction	1,729	85.2	300	14.8	2,029	100.0
G	Wholesale and retail trade; repair of motor vehicles and motorcycles	210,497	38.0	342,996	62.0	553,493	100.0
H	Transportation and storage	9,814	82.2	2,131	17.8	11,945	100.0
I	Accommodation and food service activities	67,253	34.4	128,034	65.6	195,287	100.0
J	Information and communication	12,059	72.7	4,530	27.3	16,589	100.0
K	Financial and insurance activities	17,046	61.2	10,786	38.8	27,832	100.0
L	Real estate activities	675	63.0	396	37.0	1,071	100.0
M	Professional, scientific and technical activities	2,358	61.8	1,456	38.2	3,814	100.0
N	Administrative and support services	21,366	71.0	8,714	29.0	30,080	100.0
P	Education	76,951	59.0	53,405	41.0	130,356	100.0
Q	Human health and social work activities	17,793	53.6	15,383	46.4	33,176	100.0
R	Arts, entertainment and recreation	18,313	45.6	21,850	54.4	40,163	100.0
S	Other service activities	36,010	47.2	40,324	52.8	76,334	100.0
	Total	649,358	38.8	1,024,032	61.2	1,673,390	100.0

Table3.3 Number of persons engaged by nationality of the owner and by industry (1)

	Section of ISIC	Cambodian	Share (%)	Foreigner	Share (%)	Total	Share (%)
B	Mining and quarrying	1,575	0.1	465	0.2	2,040	0.1
C	Manufacturing	291,647	21.1	238,694	81.7	530,341	31.7
D	Electricity, gas, steam and air conditioning supply	14,346	1.0	286	0.1	14,632	0.9
E	Water supply; sewerage, waste management and remediation activities	4,177	0.3	31	0.0	4,208	0.3
F	Construction	1,643	0.1	386	0.1	2,029	0.1
G	Wholesale and retail trade; repair of motor vehicles and motorcycles	544,071	39.4	9,422	3.2	553,493	33.1
H	Transportation and storage	10,159	0.7	1,786	0.6	11,945	0.7
I	Accommodation and food service activities	185,474	13.4	9,813	3.4	195,287	11.7
J	Information and communication	12,433	0.9	4,156	1.4	16,589	1.0
K	Financial and insurance activities	25,456	1.8	2,376	0.8	27,832	1.7
L	Real estate activities	923	0.1	148	0.1	1,071	0.1
M	Professional, scientific and technical activities	3,422	0.2	392	0.1	3,814	0.2
N	Administrative and support services	27,075	2.0	3,005	1.0	30,080	1.8
P	Education	128,038	9.3	2,318	0.8	130,356	7.8
Q	Human health and social work activities	30,967	2.2	2,209	0.8	33,176	2.0
R	Arts, entertainment and recreation	28,336	2.1	11,827	4.0	40,163	2.4
S	Other service activities	71,512	5.2	4,822	1.7	76,334	4.6
	Total	1,381,254	100.0	292,136	100.0	1,673,390	100.0

Table3.4 Number of persons engaged by nationality of the owner and by industry (2)

	Section of ISIC	Cambodian	Share (%)	Foreigner	Share (%)	Total	Share (%)
B	Mining and quarrying	1,575	77.2	465	22.8	2,040	100.0
C	Manufacturing	291,647	55.0	238,694	45.0	530,341	100.0
D	Electricity, gas, steam and air conditioning supply	14,346	98.0	286	2.0	14,632	100.0
E	Water supply; sewerage, waste management and remediation activities	4,177	99.3	31	0.7	4,208	100.0
F	Construction	1,643	81.0	386	19.0	2,029	100.0
G	Wholesale and retail trade; repair of motor vehicles and motorcycles	544,071	98.3	9,422	1.7	553,493	100.0
H	Transportation and storage	10,159	85.0	1,786	15.0	11,945	100.0
I	Accommodation and food service activities	185,474	95.0	9,813	5.0	195,287	100.0
J	Information and communication	12,433	74.9	4,156	25.1	16,589	100.0
K	Financial and insurance activities	25,456	91.5	2,376	8.5	27,832	100.0
L	Real estate activities	923	86.2	148	13.8	1,071	100.0
M	Professional, scientific and technical activities	3,422	89.7	392	10.3	3,814	100.0
N	Administrative and support services	27,075	90.0	3,005	10.0	30,080	100.0
P	Education	128,038	98.2	2,318	1.8	130,356	100.0
Q	Human health and social work activities	30,967	93.3	2,209	6.7	33,176	100.0
R	Arts, entertainment and recreation	28,336	70.6	11,827	29.4	40,163	100.0
S	Other service activities	71,512	93.7	4,822	6.3	76,334	100.0
	Total	1,381,254	82.5	292,136	17.5	1,673,390	100.0

Table3.5 Number of persons engaged by ownership of establishments and by industry

	Section of ISIC	Individual proprietor (with no registration)	Sole proprietor (with registration)	General partnership	Limited partnership
B	Mining and quarrying	982	500	38	78
C	Manufacturing	172,102	102,356	8,765	8,058
D	Electricity, gas, steam and air conditioning supply	9,452	1,667	16	67
E	Water supply; sewerage, waste management and remediation activities	1,090	416	0	25
F	Construction	754	503	48	11
G	Wholesale and retail trade; repair of motor vehicles and motorcycles	514,923	28,190	478	697
H	Transportation and storage	4,863	2,172	193	184
I	Accommodation and food service activities	158,300	23,542	2,717	585
J	Information and communication	4,657	2,884	74	427
K	Financial and insurance activities	5,046	5,335	569	704
L	Real estate activities	296	450	0	0
M	Professional, scientific and technical activities	2,312	642	0	15
N	Administrative and support services	18,831	5,032	2,570	49
P	Education	15,924	6,702	821	455
Q	Human health and social work activities	7,665	2,522	722	75
R	Arts, entertainment and recreation	9,555	12,729	1,703	0
S	Other service activities	51,225	3,277	74	100
	Total	977,977	198,919	18,788	11,530

Table3.5 Number of persons engaged by ownership of establishments and by industry (continue)

	Section of ISIC	Private limited company	Public limited company	Subsidiary of a foreign company	Branch of a foreign company
B	Mining and quarrying	309	0	40	32
C	Manufacturing	229,036	3,818	0	5,994
D	Electricity, gas, steam and air conditioning supply	438	0	0	0
E	Water supply; sewerage, waste management and remediation activities	1,795	0	0	0
F	Construction	672	7	0	20
G	Wholesale and retail trade; repair of motor vehicles and motorcycles	8,174	304	85	310
H	Transportation and storage	2,997	106	0	27
I	Accommodation and food service activities	9,668	33	0	179
J	Information and communication	7,652	53	431	61
K	Financial and insurance activities	6,135	8,188	0	69
L	Real estate activities	315	0	0	0
M	Professional, scientific and technical activities	492	40	0	6
N	Administrative and support services	3,203	88	0	97
P	Education	1,633	123	128	23
Q	Human health and social work activities	267	0	63	0
R	Arts, entertainment and recreation	11,167	1,059	0	3,327
S	Other service activities	2,575	49	0	0
	Total	286,528	13,868	747	10,145

Table3.5 Number of persons engaged by ownership of establishments and by industry (continue)

	Section of ISIC	Commercial representative office of a foreign company	Cooperative	State-owned organization	NGO
B	Mining and quarrying	0	0	0	61
C	Manufacturing	0	0	35	150
D	Electricity, gas, steam and air conditioning supply	0	0	2,975	17
E	Water supply; sewerage, waste management and remediation activities	0	0	812	70
F	Construction	3	0	11	0
G	Wholesale and retail trade; repair of motor vehicles and motorcycles	53	18	88	46
H	Transportation and storage	20	25	1,313	23
I	Accommodation and food service activities	0	0	31	117
J	Information and communication	31	0	72	239
K	Financial and insurance activities	17	55	1,268	431
L	Real estate activities	7	3	0	0
M	Professional, scientific and technical activities	12	0	185	102
N	Administrative and support services	10	8	165	27
P	Education	0	11	102,026	2,423
Q	Human health and social work activities	7	0	18,357	3,455
R	Arts, entertainment and recreation	0	5	6	406
S	Other service activities	0	17	122	11,625
	Total	160	142	127,466	19,192

Table3.5 Number of persons engaged by ownership of establishments and by industry (continue)

	Section of ISIC	Others	Total
B	Mining and quarrying	0	2,040
C	Manufacturing	27	530,341
D	Electricity, gas, steam and air conditioning supply	0	14,632
E	Water supply; sewerage, waste management and remediation activities	0	4,208
F	Construction	0	2,029
G	Wholesale and retail trade; repair of motor vehicles and motorcycles	127	553,493
H	Transportation and storage	22	11,945
I	Accommodation and food service activities	115	195,287
J	Information and communication	8	16,589
K	Financial and insurance activities	15	27,832
L	Real estate activities	0	1,071
M	Professional, scientific and technical activities	8	3,814
N	Administrative and support services	0	30,080
P	Education	87	130,356
Q	Human health and social work activities	43	33,176
R	Arts, entertainment and recreation	206	40,163
S	Other service activities	7,270	76,334
	Total	7,928	1,673,390

Table3.6 Percent distribution of number of persons engaged by ownership of establishments and by industry (1)

(%)

	Section of ISIC	Individual proprietor (with no registration)	Sole proprietor (with registration)	General partnership	Limited partnership
B	Mining and quarrying	0.1	0.3	0.2	0.7
C	Manufacturing	17.6	51.5	46.7	69.9
D	Electricity, gas, steam and air conditioning supply	1.0	0.8	0.1	0.6
E	Water supply; sewerage, waste management and remediation activities	0.1	0.2	0.0	0.2
F	Construction	0.1	0.3	0.3	0.1
G	Wholesale and retail trade; repair of motor vehicles and motorcycles	52.7	14.2	2.5	6.0
H	Transportation and storage	0.5	1.1	1.0	1.6
I	Accommodation and food service activities	16.2	11.8	14.5	5.1
J	Information and communication	0.5	1.4	0.4	3.7
K	Financial and insurance activities	0.5	2.7	3.0	6.1
L	Real estate activities	0.0	0.2	0.0	0.0
M	Professional, scientific and technical activities	0.2	0.3	0.0	0.1
N	Administrative and support services	1.9	2.5	13.7	0.4
P	Education	1.6	3.4	4.4	3.9
Q	Human health and social work activities	0.8	1.3	3.8	0.7
R	Arts, entertainment and recreation	1.0	6.4	9.1	0.0
S	Other service activities	5.2	1.6	0.4	0.9
	Total	100.0	100.0	100.0	100.0

Table3.6 Percent distribution of number of persons engaged by ownership of establishments and by industry (1) (continue)

(%)

	Section of ISIC	Private limited company	Public limited company	Subsidiary of a foreign company	Branch of a foreign company
B	Mining and quarrying	0.1	0.0	5.4	0.3
C	Manufacturing	79.9	27.5	0.0	59.1
D	Electricity, gas, steam and air conditioning supply	0.2	0.0	0.0	0.0
E	Water supply; sewerage, waste management and remediation activities	0.6	0.0	0.0	0.0
F	Construction	0.2	0.1	0.0	0.2
G	Wholesale and retail trade; repair of motor vehicles and motorcycles	2.9	2.2	11.4	3.1
H	Transportation and storage	1.0	0.8	0.0	0.3
I	Accommodation and food service activities	3.4	0.2	0.0	1.8
J	Information and communication	2.7	0.4	57.7	0.6
K	Financial and insurance activities	2.1	59.0	0.0	0.7
L	Real estate activities	0.1	0.0	0.0	0.0
M	Professional, scientific and technical activities	0.2	0.3	0.0	0.1
N	Administrative and support services	1.1	0.6	0.0	1.0
P	Education	0.6	0.9	17.1	0.2
Q	Human health and social work activities	0.1	0.0	8.4	0.0
R	Arts, entertainment and recreation	3.9	7.6	0.0	32.8
S	Other service activities	0.9	0.4	0.0	0.0
	Total	100.0	100.0	100.0	100.0

Table3.6 Percent distribution of number of persons engaged by ownership of establishments and by industry (1) (continue)

(%)

	Section of ISIC	Commercial representative office of a foreign company	Cooperative	State-owned organization	NGO
B	Mining and quarrying	0.0	0.0	0.0	0.3
C	Manufacturing	0.0	0.0	0.0	0.8
D	Electricity, gas, steam and air conditioning supply	0.0	0.0	2.3	0.1
E	Water supply; sewerage, waste management and remediation activities	0.0	0.0	0.6	0.4
F	Construction	1.9	0.0	0.0	0.0
G	Wholesale and retail trade; repair of motor vehicles and motorcycles	33.1	12.7	0.1	0.2
H	Transportation and storage	12.5	17.6	1.0	0.1
I	Accommodation and food service activities	0.0	0.0	0.0	0.6
J	Information and communication	19.4	0.0	0.1	1.2
K	Financial and insurance activities	10.6	38.7	1.0	2.2
L	Real estate activities	4.4	2.1	0.0	0.0
M	Professional, scientific and technical activities	7.5	0.0	0.1	0.5
N	Administrative and support services	6.3	5.6	0.1	0.1
P	Education	0.0	7.7	80.0	12.6
Q	Human health and social work activities	4.4	0.0	14.4	18.0
R	Arts, entertainment and recreation	0.0	3.5	0.0	2.1
S	Other service activities	0.0	12.0	0.1	60.6
	Total	100.0	100.0	100.0	100.0

Table3.6 Percent distribution of number of persons engaged by ownership of establishments and by industry (1) (continue)

(%)

	Section of ISIC	Others	Total
B	Mining and quarrying	0.0	0.1
C	Manufacturing	0.3	31.7
D	Electricity, gas, steam and air conditioning supply	0.0	0.9
E	Water supply; sewerage, waste management and remediation activities	0.0	0.3
F	Construction	0.0	0.1
G	Wholesale and retail trade; repair of motor vehicles and motorcycles	1.6	33.1
H	Transportation and storage	0.3	0.7
I	Accommodation and food service activities	1.5	11.7
J	Information and communication	0.1	1.0
K	Financial and insurance activities	0.2	1.7
L	Real estate activities	0.0	0.1
M	Professional, scientific and technical activities	0.1	0.2
N	Administrative and support services	0.0	1.8
P	Education	1.1	7.8
Q	Human health and social work activities	0.5	2.0
R	Arts, entertainment and recreation	2.6	2.4
S	Other service activities	91.7	4.6
	Total	100.0	100.0

Table3.7 Percent distribution of number of persons engaged by ownership of establishments and by industry (2)

(%)

	Section of ISIC	Individual proprietor (with no registration)	Sole proprietor (with registration)	General partnership	Limited partnership
B	Mining and quarrying	48.1	24.5	1.9	3.8
C	Manufacturing	32.5	19.3	1.7	1.5
D	Electricity, gas, steam and air conditioning supply	64.6	11.4	0.1	0.5
E	Water supply; sewerage, waste management and remediation activities	25.9	9.9	0.0	0.6
F	Construction	37.2	24.8	2.4	0.5
G	Wholesale and retail trade; repair of motor vehicles and motorcycles	93.0	5.1	0.1	0.1
H	Transportation and storage	40.7	18.2	1.6	1.5
I	Accommodation and food service activities	81.1	12.1	1.4	0.3
J	Information and communication	28.1	17.4	0.4	2.6
K	Financial and insurance activities	18.1	19.2	2.0	2.5
L	Real estate activities	27.6	42.0	0.0	0.0
M	Professional, scientific and technical activities	60.6	16.8	0.0	0.4
N	Administrative and support services	62.6	16.7	8.5	0.2
P	Education	12.2	5.1	0.6	0.3
Q	Human health and social work activities	23.1	7.6	2.2	0.2
R	Arts, entertainment and recreation	23.8	31.7	4.2	0.0
S	Other service activities	67.1	4.3	0.1	0.1
	Total	58.4	11.9	1.1	0.7

Table3.7 Percent distribution of number of persons engaged by ownership of establishments and by industry (2) (continue)

(%)

	Section of ISIC	Private limited company	Public limited company	Subsidiary of a foreign company	Branch of a foreign company
B	Mining and quarrying	15.1	0.0	2.0	1.6
C	Manufacturing	43.2	0.7	0.0	1.1
D	Electricity, gas, steam and air conditioning supply	3.0	0.0	0.0	0.0
E	Water supply; sewerage, waste management and remediation activities	42.7	0.0	0.0	0.0
F	Construction	33.1	0.3	0.0	1.0
G	Wholesale and retail trade; repair of motor vehicles and motorcycles	1.5	0.1	0.0	0.1
H	Transportation and storage	25.1	0.9	0.0	0.2
I	Accommodation and food service activities	5.0	0.0	0.0	0.1
J	Information and communication	46.1	0.3	2.6	0.4
K	Financial and insurance activities	22.0	29.4	0.0	0.2
L	Real estate activities	29.4	0.0	0.0	0.0
M	Professional, scientific and technical activities	12.9	1.0	0.0	0.2
N	Administrative and support services	10.6	0.3	0.0	0.3
P	Education	1.3	0.1	0.1	0.0
Q	Human health and social work activities	0.8	0.0	0.2	0.0
R	Arts, entertainment and recreation	27.8	2.6	0.0	8.3
S	Other service activities	3.4	0.1	0.0	0.0
	Total	17.1	0.8	0.0	0.6

Table3.7 Percent distribution of number of persons engaged by ownership of establishments and by industry (2) (continue)

(%)

	Section of ISIC	Commercial representative office of a foreign company	Cooperative	State-owned organization	NGO
B	Mining and quarrying	0.0	0.0	0.0	3.0
C	Manufacturing	0.0	0.0	0.0	0.0
D	Electricity, gas, steam and air conditioning supply	0.0	0.0	20.3	0.1
E	Water supply; sewerage, waste management and remediation activities	0.0	0.0	19.3	1.7
F	Construction	0.1	0.0	0.5	0.0
G	Wholesale and retail trade; repair of motor vehicles and motorcycles	0.0	0.0	0.0	0.0
H	Transportation and storage	0.2	0.2	11.0	0.2
I	Accommodation and food service activities	0.0	0.0	0.0	0.1
J	Information and communication	0.2	0.0	0.4	1.4
K	Financial and insurance activities	0.1	0.2	4.6	1.5
L	Real estate activities	0.7	0.3	0.0	0.0
M	Professional, scientific and technical activities	0.3	0.0	4.9	2.7
N	Administrative and support services	0.0	0.0	0.5	0.1
P	Education	0.0	0.0	78.3	1.9
Q	Human health and social work activities	0.0	0.0	55.3	10.4
R	Arts, entertainment and recreation	0.0	0.0	0.0	1.0
S	Other service activities	0.0	0.0	0.2	15.2
	Total	0.0	0.0	7.6	1.1

Table3.7 Percent distribution of number of persons engaged by ownership of establishments and by industry (2) (continue)

(%)

	Section of ISIC	Others	Total
B	Mining and quarrying	0.0	100.0
C	Manufacturing	0.0	100.0
D	Electricity, gas, steam and air conditioning supply	0.0	100.0
E	Water supply; sewerage, waste management and remediation activities	0.0	100.0
F	Construction	0.0	100.0
G	Wholesale and retail trade; repair of motor vehicles and motorcycles	0.0	100.0
H	Transportation and storage	0.2	100.0
I	Accommodation and food service activities	0.1	100.0
J	Information and communication	0.0	100.0
K	Financial and insurance activities	0.1	100.0
L	Real estate activities	0.0	100.0
M	Professional, scientific and technical activities	0.2	100.0
N	Administrative and support services	0.0	100.0
P	Education	0.1	100.0
Q	Human health and social work activities	0.1	100.0
R	Arts, entertainment and recreation	0.5	100.0
S	Other service activities	9.5	100.0
	Total	0.5	100.0

Table3.8 Number of persons engaged by year of starting business and by industry

	Section of ISIC	1990 or before	1991- 1998	1999- 2003	2004- 2008	2009	2010	2011	Total
B	Mining and quarrying	268	211	173	596	339	432	13	2,040
C	Manufacturing	19,139	85,637	81,400	208,354	56,379	56,782	14,603	530,341
D	Electricity, gas, steam and air conditioning supply	870	3,453	2,044	4,716	1,332	1,601	443	14,632
E	Water supply; sewerage, waste management and remediation activities	236	718	609	2,144	170	283	40	4,208
F	Construction	115	207	315	696	257	356	59	2,029
G	Wholesale and retail trade; repair of motor vehicles and motorcycles	29,298	57,314	92,789	176,758	67,909	91,691	31,322	553,493
H	Transportation and storage	1,390	2,567	1,881	3,090	797	1,557	422	11,945
I	Accommodation and food service activities	8,430	16,121	31,399	60,800	24,282	36,540	15,698	195,287
J	Information and communication	339	1,634	1,314	5,925	2,922	3,513	710	16,589
K	Financial and insurance activities	1,357	4,725	4,887	10,817	2,210	2,653	406	27,832
L	Real estate activities	22	37	115	450	152	195	81	1,071
M	Professional, scientific and technical activities	276	744	655	1,056	384	475	177	3,814
N	Administrative and support services	1,071	2,531	6,777	11,244	3,167	3,907	1,060	30,080
P	Education	61,833	16,129	16,182	24,046	4,316	4,414	1,228	130,356
Q	Human health and social work activities	9,052	7,714	6,072	6,034	1,422	1,946	464	33,176
R	Arts, entertainment and recreation	318	1,450	20,621	7,582	3,628	5,733	747	40,163
S	Other service activities	5,928	9,641	10,717	22,253	9,070	13,494	4,201	76,334
	Total	139,942	210,833	277,950	546,561	178,736	225,572	71,674	1,673,390

Table3.9 Percent distribution of number of persons engaged by year of starting business and by industry (1)

(%)

	Section of ISIC	1990 or before	1991- 1998	1999- 2003	2004- 2008	2009	2010	2011	Total
B	Mining and quarrying	0.2	0.1	0.1	0.1	0.2	0.2	0.0	0.1
C	Manufacturing	13.7	40.6	29.3	38.1	31.5	25.2	20.4	31.7
D	Electricity, gas, steam and air conditioning supply	0.6	1.6	0.7	0.9	0.7	0.7	0.6	0.9
E	Water supply; sewerage, waste management and remediation activities	0.2	0.3	0.2	0.4	0.1	0.1	0.1	0.3
F	Construction	0.1	0.1	0.1	0.1	0.1	0.2	0.1	0.1
G	Wholesale and retail trade; repair of motor vehicles and motorcycles	20.9	27.2	33.4	32.3	38.0	40.6	43.7	33.1
H	Transportation and storage	1.0	1.2	0.7	0.6	0.4	0.7	0.6	0.7
I	Accommodation and food service activities	6.0	7.6	11.3	11.1	13.6	16.2	21.9	11.7
J	Information and communication	0.2	0.8	0.5	1.1	1.6	1.6	1.0	1.0
K	Financial and insurance activities	1.0	2.2	1.8	2.0	1.2	1.2	0.6	1.7
L	Real estate activities	0.0	0.0	0.0	0.1	0.1	0.1	0.1	0.1
M	Professional, scientific and technical activities	0.2	0.4	0.2	0.2	0.2	0.2	0.2	0.2
N	Administrative and support services	0.8	1.2	2.4	2.1	1.8	1.7	1.5	1.8
P	Education	44.2	7.7	5.8	4.4	2.4	2.0	1.7	7.8
Q	Human health and social work activities	6.5	3.7	2.2	1.1	0.8	0.9	0.6	2.0
R	Arts, entertainment and recreation	0.2	0.7	7.4	1.4	2.0	2.5	1.0	2.4
S	Other service activities	4.2	6.9	7.7	15.9	6.5	9.6	3.0	54.5
	Total	100.0	100.0	100.0	100.0	100.0	100.0	100.0	100.0

Table3.10 Percent distribution of number of persons engaged by year of starting business and by industry (2)

(%)

	Section of ISIC	1990 or before	1991- 1998	1999- 2003	2004- 2008	2009	2010	2011	Total
B	Mining and quarrying	13.1	10.3	8.5	29.2	16.6	21.2	0.6	100.0
C	Manufacturing	3.6	16.1	15.3	39.3	10.6	10.7	2.8	100.0
D	Electricity, gas, steam and air conditioning supply	5.9	23.6	14.0	32.2	9.1	10.9	3.0	100.0
E	Water supply; sewerage, waste management and remediation activities	5.6	17.1	14.5	51.0	4.0	6.7	1.0	100.0
F	Construction	5.7	10.2	15.5	34.3	12.7	17.5	2.9	100.0
G	Wholesale and retail trade; repair of motor vehicles and motorcycles	5.3	10.4	16.8	31.9	12.3	16.6	5.7	100.0
H	Transportation and storage	11.6	21.5	15.7	25.9	6.7	13.0	3.5	100.0
I	Accommodation and food service activities	4.3	8.3	16.1	31.1	12.4	18.7	8.0	100.0
J	Information and communication	2.0	9.8	7.9	35.7	17.6	21.2	4.3	100.0
K	Financial and insurance activities	4.9	17.0	17.6	38.9	7.9	9.5	1.5	100.0
L	Real estate activities	2.1	3.5	10.7	42.0	14.2	18.2	7.6	100.0
M	Professional, scientific and technical activities	7.2	19.5	17.2	27.7	10.1	12.5	4.6	100.0
N	Administrative and support services	3.6	8.4	22.5	37.4	10.5	13.0	3.5	100.0
P	Education	47.4	12.4	12.4	18.4	3.3	3.4	0.9	100.0
Q	Human health and social work activities	27.3	23.3	18.3	18.2	4.3	5.9	1.4	100.0
R	Arts, entertainment and recreation	0.8	3.6	51.3	18.9	9.0	14.3	1.9	100.0
S	Other service activities	7.8	12.6	14.0	29.2	11.9	17.7	5.5	100.0
	Total	8.4	12.6	16.6	32.7	10.7	13.5	4.3	100.0

Table3.11 Number of persons engaged by size of persons engaged and by industry

	Section of ISIC	1	2	3	4	5-9	10-49
B	Mining and quarrying	9	80	63	56	235	992
C	Manufacturing	23,877	57,418	25,626	15,952	25,951	25,779
D	Electricity, gas, steam and air conditioning supply	1,626	3,952	1,320	664	1,557	2,265
E	Water supply; sewerage, waste management and remediation activities	128	310	168	100	310	879
F	Construction	9	52	60	96	376	731
G	Wholesale and retail trade; repair of motor vehicles and motorcycles	139,772	215,624	74,025	38,684	52,642	23,636
H	Transportation and storage	328	798	702	580	1,646	2,980
I	Accommodation and food service activities	28,796	47,226	20,433	13,224	29,706	38,727
J	Information and communication	2,709	2,232	753	636	1,873	2,399
K	Financial and insurance activities	1,367	1,876	486	376	2,541	11,024
L	Real estate activities	24	28	36	12	218	636
M	Professional, scientific and technical activities	279	586	324	316	790	1,223
N	Administrative and support services	1,199	3,278	3,291	3,116	5,818	5,056
P	Education	466	1,504	2,592	3,344	20,952	65,060
Q	Human health and social work activities	1,612	2,652	969	748	6,048	8,595
R	Arts, entertainment and recreation	367	878	636	552	2,003	4,598
S	Other service activities	19,599	13,934	7,656	5,052	10,621	10,762
	Total	222,167	352,428	139,140	83,508	163,287	205,342

Table3.11 Number of persons engaged by size of persons engaged and by industry (continue)

	Section of ISIC	50-99	100-499	500-999	Over 1,000	Total
B	Mining and quarrying	419	186	0	0	2,040
C	Manufacturing	10,759	50,359	65,417	229,203	530,341
D	Electricity, gas, steam and air conditioning supply	635	1,052	0	1,561	14,632
E	Water supply; sewerage, waste management and remediation activities	106	505	503	1,199	4,208
F	Construction	230	475	0	0	2,029
G	Wholesale and retail trade; repair of motor vehicles and motorcycles	3,855	3,221	501	1,533	553,493
H	Transportation and storage	1,124	1,482	1,260	1,045	11,945
I	Accommodation and food service activities	6,331	8,488	1,101	1,255	195,287
J	Information and communication	1,491	3,221	1,275	0	16,589
K	Financial and insurance activities	4,236	4,113	1,813	0	27,832
L	Real estate activities	117	0	0	0	1,071
M	Professional, scientific and technical activities	185	111	0	0	3,814
N	Administrative and support services	1,179	3,533	1,209	2,401	30,080
P	Education	18,754	17,174	510	0	130,356
Q	Human health and social work activities	1,974	5,656	3,026	1,896	33,176
R	Arts, entertainment and recreation	1,466	7,838	7,948	13,877	40,163
S	Other service activities	2,418	2,824	2,343	1,125	76,334
	Total	55,279	110,238	86,906	255,095	1,673,390

Table3.12 Percent distribution of number of persons engaged by size of persons engaged and by industry (1)

(%)

	Section of ISIC	1	2	3	4	5-9	10-49
B	Mining and quarrying	0.0	0.0	0.0	0.1	0.1	0.5
C	Manufacturing	10.7	16.3	18.4	19.1	15.9	12.6
D	Electricity, gas, steam and air conditioning supply	0.7	1.1	0.9	0.8	1.0	1.1
E	Water supply; sewerage, waste management and remediation activities	0.1	0.1	0.1	0.1	0.2	0.4
F	Construction	0.0	0.0	0.0	0.1	0.2	0.4
G	Wholesale and retail trade; repair of motor vehicles and motorcycles	62.9	61.2	53.2	46.3	32.2	11.5
H	Transportation and storage	0.1	0.2	0.5	0.7	1.0	1.5
I	Accommodation and food service activities	13.0	13.4	14.7	15.8	18.2	18.9
J	Information and communication	1.2	0.6	0.5	0.8	1.1	1.2
K	Financial and insurance activities	0.6	0.5	0.3	0.5	1.6	5.4
L	Real estate activities	0.0	0.0	0.0	0.0	0.1	0.3
M	Professional, scientific and technical activities	0.1	0.2	0.2	0.4	0.5	0.6
N	Administrative and support services	0.5	0.9	2.4	3.7	3.6	2.5
P	Education	0.2	0.4	1.9	4.0	12.8	31.7
Q	Human health and social work activities	0.7	0.8	0.7	0.9	3.7	4.2
R	Arts, entertainment and recreation	0.2	0.2	0.5	0.7	1.2	2.2
S	Other service activities	8.8	4.0	5.5	6.0	6.5	5.2
	Total	100.0	100.0	100.0	100.0	100.0	100.0

Table3.12 Percent distribution of number of persons engaged by size of persons engaged and by industry (1) (continue)

(%)

	Section of ISIC	50-99	100-499	500-999	Over 1,000	Total
B	Mining and quarrying	0.8	0.2	0.0	0.0	0.1
C	Manufacturing	19.5	45.7	75.3	89.9	31.7
D	Electricity, gas, steam and air conditioning supply	1.1	1.0	0.0	0.6	0.9
E	Water supply; sewerage, waste management and remediation activities	0.2	0.5	0.6	0.5	0.3
F	Construction	0.4	0.4	0.0	0.0	0.1
G	Wholesale and retail trade; repair of motor vehicles and motorcycles	7.0	2.9	0.6	0.6	33.1
H	Transportation and storage	2.0	1.3	1.4	0.4	0.7
I	Accommodation and food service activities	11.5	7.7	1.3	0.5	11.7
J	Information and communication	2.7	2.9	1.5	0.0	1.0
K	Financial and insurance activities	7.7	3.7	2.1	0.0	1.7
L	Real estate activities	0.2	0.0	0.0	0.0	0.1
M	Professional, scientific and technical activities	0.3	0.1	0.0	0.0	0.2
N	Administrative and support services	2.1	3.2	1.4	0.9	1.8
P	Education	33.9	15.6	0.6	0.0	7.8
Q	Human health and social work activities	3.6	5.1	3.5	0.7	2.0
R	Arts, entertainment and recreation	2.7	7.1	9.1	5.4	2.4
S	Other service activities	4.4	2.6	2.7	0.4	4.6
	Total	100.0	100.0	100.0	100.0	100.0

Table3.13 Percent distribution of number of persons engaged by size of persons engaged and by industry (2)

(%)

	Section of ISIC	1	2	3	4	5-9	10-49
B	Mining and quarrying	0.4	3.9	3.1	2.7	11.5	48.6
C	Manufacturing	4.5	10.8	4.8	3.0	4.9	4.9
D	Electricity, gas, steam and air conditioning supply	11.1	27.0	9.0	4.5	10.6	15.5
E	Water supply; sewerage, waste management and remediation activities	3.0	7.4	4.0	2.4	7.4	20.9
F	Construction	0.4	2.6	3.0	4.7	18.5	36.0
G	Wholesale and retail trade; repair of motor vehicles and motorcycles	25.3	39.0	13.4	7.0	9.5	4.3
H	Transportation and storage	2.7	6.7	5.9	4.9	13.8	24.9
I	Accommodation and food service activities	14.7	24.2	10.5	6.8	15.2	19.8
J	Information and communication	16.3	13.5	4.5	3.8	11.3	14.5
K	Financial and insurance activities	4.9	6.7	1.7	1.4	9.1	39.6
L	Real estate activities	2.2	2.6	3.4	1.1	20.4	59.4
M	Professional, scientific and technical activities	7.3	15.4	8.5	8.3	20.7	32.1
N	Administrative and support services	4.0	10.9	10.9	10.4	19.3	16.8
P	Education	0.4	1.2	2.0	2.6	16.1	49.9
Q	Human health and social work activities	4.9	8.0	2.9	2.3	18.2	25.9
R	Arts, entertainment and recreation	0.9	2.2	1.6	1.4	5.0	11.4
S	Other service activities	25.7	18.3	10.0	6.6	13.9	14.1
	Total	13.3	21.1	8.3	5.0	9.8	12.3

Table3.13 Percent distribution of number of persons engaged by size of persons engaged and by industry (2) (continue)

(%)

	Section of ISIC	50-99	100-499	500-999	Over 1,000	Total
B	Mining and quarrying	20.5	9.1	0.0	0.0	100.0
C	Manufacturing	2.0	9.5	12.3	43.2	100.0
D	Electricity, gas, steam and air conditioning supply	4.3	7.2	0.0	10.7	100.0
E	Water supply; sewerage, waste management and remediation activities	2.5	12.0	12.0	28.5	100.0
F	Construction	11.3	23.4	0.0	0.0	100.0
G	Wholesale and retail trade; repair of motor vehicles and motorcycles	0.7	0.6	0.1	0.3	100.0
H	Transportation and storage	9.4	12.4	10.5	8.7	100.0
I	Accommodation and food service activities	3.2	4.3	0.6	0.6	100.0
J	Information and communication	9.0	19.4	7.7	0.0	100.0
K	Financial and insurance activities	15.2	14.8	6.5	0.0	100.0
L	Real estate activities	10.9	0.0	0.0	0.0	100.0
M	Professional, scientific and technical activities	4.9	2.9	0.0	0.0	100.0
N	Administrative and support services	3.9	11.7	4.0	8.0	100.0
P	Education	14.4	13.2	0.4	0.0	100.0
Q	Human health and social work activities	6.0	17.0	9.1	5.7	100.0
R	Arts, entertainment and recreation	3.7	19.5	19.8	34.6	100.0
S	Other service activities	3.2	3.7	3.1	1.5	100.0
	Total	3.3	6.6	5.2	15.2	100.0

Table4.1 Number of establishments by province and by industry

	Section of ISIC	Banteay Meanchey	Battambang	Kampong Cham	Kampong Chhnang	Kampong Speu
B	Mining and quarrying	14	16	17	4	8
C	Manufacturing	2,664	2,913	7,403	5,560	6,003
D	Electricity, gas, steam and air conditioning supply	216	284	727	256	281
E	Water supply; sewerage, waste management and remediation activities	33	35	83	12	27
F	Construction	23	12	18	3	1
G	Wholesale and retail trade; repair of motor vehicles and motorcycles	13,021	21,281	33,506	9,701	12,140
H	Transportation and storage	69	47	56	64	31
I	Accommodation and food service activities	2,133	4,491	7,638	2,092	1,975
J	Information and communication	289	375	442	88	79
K	Financial and insurance activities	466	377	431	80	83
L	Real estate activities	1	7	0	0	0
M	Professional, scientific and technical activities	57	79	81	17	23
N	Administrative and support services	175	588	644	201	285
P	Education	549	787	1,086	417	381
Q	Human health and social work activities	218	353	476	113	139
R	Arts, entertainment and recreation	102	119	87	48	23
S	Other service activities	1,511	2,333	3,568	1,034	1,062
	Total	21,541	34,097	56,263	19,690	22,541

Table4.1 Number of establishments by province and by industry (continue)

	Section of ISIC	Kampong Thom	Kampot	Kandal	Koh Kong	Kratie
B	Mining and quarrying	24	14	10	0	1
C	Manufacturing	4,120	1,499	5,314	241	1,029
D	Electricity, gas, steam and air conditioning supply	215	211	417	26	118
E	Water supply; sewerage, waste management and remediation activities	12	6	75	5	40
F	Construction	6	7	9	0	7
G	Wholesale and retail trade; repair of motor vehicles and motorcycles	12,724	9,823	22,357	3,056	6,605
H	Transportation and storage	14	26	239	12	23
I	Accommodation and food service activities	2,664	3,104	6,911	1,015	1,863
J	Information and communication	190	157	191	36	137
K	Financial and insurance activities	104	115	293	37	39
L	Real estate activities	0	3	5	0	0
M	Professional, scientific and technical activities	18	13	75	5	8
N	Administrative and support services	204	215	561	40	100
P	Education	597	431	652	128	294
Q	Human health and social work activities	170	161	408	58	117
R	Arts, entertainment and recreation	24	40	103	57	38
S	Other service activities	1,198	1,217	2,911	335	627
	Total	22,284	17,042	40,531	5,051	11,046

Table4.1 Number of establishments by province and by industry (continue)

	Section of ISIC	Mondul Kiri	Phnom Penh	Preah Vihear	Prey Veng	Pursat
B	Mining and quarrying	20	18	4	3	1
C	Manufacturing	131	8,705	1,432	4,475	1,489
D	Electricity, gas, steam and air conditioning supply	5	117	62	517	153
E	Water supply; sewerage, waste management and remediation activities	1	63	0	13	13
F	Construction	2	69	1	13	1
G	Wholesale and retail trade; repair of motor vehicles and motorcycles	1,407	57,829	2,734	17,434	7,258
H	Transportation and storage	0	539	9	48	15
I	Accommodation and food service activities	295	14,734	459	3,584	1,607
J	Information and communication	58	1,353	70	167	72
K	Financial and insurance activities	19	826	14	120	46
L	Real estate activities	0	84	0	1	1
M	Professional, scientific and technical activities	1	394	11	28	18
N	Administrative and support services	12	827	47	679	101
P	Education	85	909	192	702	326
Q	Human health and social work activities	38	1,359	33	223	97
R	Arts, entertainment and recreation	16	434	17	81	110
S	Other service activities	132	7,588	232	1,845	767
	Total	2,222	95,848	5,317	29,933	12,075

Table4.1 Number of establishments by province and by industry (continue)

	Section of ISIC	Ratanak Kiri	Siem Reap	Preah Sihanouk	Stung Treng	Svay Rieng
B	Mining and quarrying	4	2	0	2	0
C	Manufacturing	415	3,570	726	749	2,391
D	Electricity, gas, steam and air conditioning supply	27	255	44	22	257
E	Water supply; sewerage, waste management and remediation activities	0	12	18	1	8
F	Construction	1	2	7	0	3
G	Wholesale and retail trade; repair of motor vehicles and motorcycles	3,552	19,891	5,935	2,496	8,579
H	Transportation and storage	17	71	71	14	152
I	Accommodation and food service activities	750	4,278	2,536	768	1,553
J	Information and communication	80	304	111	116	164
K	Financial and insurance activities	10	209	60	7	81
L	Real estate activities	0	5	7	2	3
M	Professional, scientific and technical activities	6	41	19	7	26
N	Administrative and support services	25	399	72	31	444
P	Education	187	668	152	180	354
Q	Human health and social work activities	67	296	93	42	112
R	Arts, entertainment and recreation	36	191	80	26	58
S	Other service activities	303	1,926	797	202	1,060
	Total	5,480	32,120	10,728	4,665	15,245

Table4.1 Number of establishments by province and by industry (continue)

	Section of ISIC	Takeo	Otdar Meanchey	Kep	Pailin	Total
B	Mining and quarrying	1	0	15	1	179
C	Manufacturing	9,879	367	144	197	71,416
D	Electricity, gas, steam and air conditioning supply	311	63	8	15	4,607
E	Water supply; sewerage, waste management and remediation activities	3	1	0	0	461
F	Construction	4	0	0	0	189
G	Wholesale and retail trade; repair of motor vehicles and motorcycles	15,182	3,229	746	1,863	292,349
H	Transportation and storage	30	2	6	2	1,557
I	Accommodation and food service activities	3,778	592	507	335	69,662
J	Information and communication	118	40	20	54	4,711
K	Financial and insurance activities	101	22	2	43	3,585
L	Real estate activities	0	0	1	-	120
M	Professional, scientific and technical activities	22	3	2	2	956
N	Administrative and support services	282	35	31	25	6,023
P	Education	514	190	37	56	9,874
Q	Human health and social work activities	205	61	13	33	4,885
R	Arts, entertainment and recreation	44	24	0	22	1,780
S	Other service activities	1,523	283	103	223	32,780
	Total	31,997	4,912	1,635	2,871	505,134

Table4.2 Percent distribution of number of establishments by province and by industry (1)

(%)

	Section of ISIC	Banteay Meanchey	Battambang	Kampong Cham	Kampong Chhnang	Kampong Speu
B	Mining and quarrying	7.8	8.9	9.5	2.2	4.5
C	Manufacturing	3.7	4.1	10.4	7.8	8.4
D	Electricity, gas, steam and air conditioning supply	4.7	6.2	15.8	5.6	6.1
E	Water supply; sewerage, waste management and remediation activities	7.2	7.6	18.0	2.6	5.9
F	Construction	12.2	6.3	9.5	1.6	0.5
G	Wholesale and retail trade; repair of motor vehicles and motorcycles	4.5	7.3	11.5	3.3	4.2
H	Transportation and storage	4.4	3.0	3.6	4.1	2.0
I	Accommodation and food service activities	3.1	6.4	11.0	3.0	2.8
J	Information and communication	6.1	8.0	9.4	1.9	1.7
K	Financial and insurance activities	13.0	10.5	12.0	2.2	2.3
L	Real estate activities	0.8	5.8	0.0	0.0	0.0
M	Professional, scientific and technical activities	6.0	8.3	8.5	1.8	2.4
N	Administrative and support services	2.9	9.8	10.7	3.3	4.7
P	Education	5.6	8.0	11.0	4.2	3.9
Q	Human health and social work activities	4.5	7.2	9.7	2.3	2.8
R	Arts, entertainment and recreation	5.7	6.7	4.9	2.7	1.3
S	Other service activities	4.6	7.1	10.9	3.2	3.2
	Total	4.3	6.8	11.1	3.9	4.5

Table4.2 Percent distribution of number of establishments by province and by industry (1) (continue)
(%)

	Section of ISIC	Kampong Thom	Kampot	Kandal	Koh Kong	Kratie
B	Mining and quarrying	13.4	7.8	5.6	0.0	0.6
C	Manufacturing	5.8	2.1	7.4	0.3	1.4
D	Electricity, gas, steam and air conditioning supply	4.7	4.6	9.1	0.6	2.6
E	Water supply; sewerage, waste management and remediation activities	2.6	1.3	16.3	1.1	8.7
F	Construction	3.2	3.7	4.8	0.0	3.7
G	Wholesale and retail trade; repair of motor vehicles and motorcycles	4.4	3.4	7.6	1.0	2.3
H	Transportation and storage	0.9	1.7	15.4	0.8	1.5
I	Accommodation and food service activities	3.8	4.5	9.9	1.5	2.7
J	Information and communication	4.0	3.3	4.1	0.8	2.9
K	Financial and insurance activities	2.9	3.2	8.2	1.0	1.1
L	Real estate activities	0.0	2.5	4.2	0.0	0.0
M	Professional, scientific and technical activities	1.9	1.4	7.8	0.5	0.8
N	Administrative and support services	3.4	3.6	9.3	0.7	1.7
P	Education	6.0	4.4	6.6	1.3	3.0
Q	Human health and social work activities	3.5	3.3	8.4	1.2	2.4
R	Arts, entertainment and recreation	1.3	2.2	5.8	3.2	2.1
S	Other service activities	3.7	3.7	8.9	1.0	1.9
	Total	4.4	3.4	8.0	1.0	2.2

Table4.2 Percent distribution of number of establishments by province and by industry (1) (continue)

(%)

	Section of ISIC	Mondul Kiri	Phnom Penh	Preah Vihear	Prey Veng	Pursat
B	Mining and quarrying	11.2	10.1	2.2	1.7	0.6
C	Manufacturing	0.2	12.2	2.0	6.3	2.1
D	Electricity, gas, steam and air conditioning supply	0.1	2.5	1.3	11.2	3.3
E	Water supply; sewerage, waste management and remediation activities	0.2	13.7	0.0	2.8	2.8
F	Construction	1.1	36.5	0.5	6.9	0.5
G	Wholesale and retail trade; repair of motor vehicles and motorcycles	0.5	19.8	0.9	6.0	2.5
H	Transportation and storage	0.0	34.6	0.6	3.1	1.0
I	Accommodation and food service activities	0.4	21.2	0.7	5.1	2.3
J	Information and communication	1.2	28.7	1.5	3.5	1.5
K	Financial and insurance activities	0.5	23.0	0.4	3.3	1.3
L	Real estate activities	0.0	70.0	0.0	0.8	0.8
M	Professional, scientific and technical activities	0.1	41.2	1.2	2.9	1.9
N	Administrative and support services	0.2	13.7	0.8	11.3	1.7
P	Education	0.9	9.2	1.9	7.1	3.3
Q	Human health and social work activities	0.8	27.8	0.7	4.6	2.0
R	Arts, entertainment and recreation	0.9	24.4	1.0	4.6	6.2
S	Other service activities	0.4	23.1	0.7	5.6	2.3
	Total	0.4	19.0	1.1	5.9	2.4

Table4.2 Percent distribution of number of establishments by province and by industry (1) (continue)

(%)

	Section of ISIC	Ratanak Kiri	Siem Reap	Preah Sihanouk	Stung Treng	Svay Rieng
B	Mining and quarrying	2.2	1.1	0.0	1.1	0.0
C	Manufacturing	0.6	5.0	1.0	1.0	3.3
D	Electricity, gas, steam and air conditioning supply	0.6	5.5	1.0	0.5	5.6
E	Water supply; sewerage, waste management and remediation activities	0.0	2.6	3.9	0.2	1.7
F	Construction	0.5	1.1	3.7	0.0	1.6
G	Wholesale and retail trade; repair of motor vehicles and motorcycles	1.2	6.8	2.0	0.9	2.9
H	Transportation and storage	1.1	4.6	4.6	0.9	9.8
I	Accommodation and food service activities	1.1	6.1	3.6	1.1	2.2
J	Information and communication	1.7	6.5	2.4	2.5	3.5
K	Financial and insurance activities	0.3	5.8	1.7	0.2	2.3
L	Real estate activities	0.0	4.2	5.8	1.7	2.5
M	Professional, scientific and technical activities	0.6	4.3	2.0	0.7	2.7
N	Administrative and support services	0.4	6.6	1.2	0.5	7.4
P	Education	1.9	6.8	1.5	1.8	3.6
Q	Human health and social work activities	1.4	6.1	1.9	0.9	2.3
R	Arts, entertainment and recreation	2.0	10.7	4.5	1.5	3.3
S	Other service activities	0.9	5.9	2.4	0.6	3.2
	Total	1.1	6.4	2.1	0.9	3.0

Table4.2 Percent distribution of number of establishments by province and by industry (1) (continue)

(%)

	Section of ISIC	Takeo	Otdar Meanchey	Kep	Pailin	Total
B	Mining and quarrying	0.6	0.0	8.4	0.6	100.0
C	Manufacturing	13.8	0.5	0.2	0.3	100.0
D	Electricity, gas, steam and air conditioning supply	6.8	1.4	0.2	0.3	100.0
E	Water supply; sewerage, waste management and remediation activities	0.7	0.2	0.0	0.0	100.0
F	Construction	2.1	0.0	0.0	0.0	100.0
G	Wholesale and retail trade; repair of motor vehicles and motorcycles	5.2	1.1	0.3	0.6	100.0
H	Transportation and storage	1.9	0.1	0.4	0.1	100.0
I	Accommodation and food service activities	5.4	0.8	0.7	0.5	100.0
J	Information and communication	2.5	0.8	0.4	1.1	100.0
K	Financial and insurance activities	2.8	0.6	0.1	1.2	100.0
L	Real estate activities	0.0	0.0	0.8	0.0	100.0
M	Professional, scientific and technical activities	2.3	0.3	0.2	0.2	100.0
N	Administrative and support services	4.7	0.6	0.5	0.4	100.0
P	Education	5.2	1.9	0.4	0.6	100.0
Q	Human health and social work activities	4.2	1.2	0.3	0.7	100.0
R	Arts, entertainment and recreation	2.5	1.3	0.0	1.2	100.0
S	Other service activities	4.6	0.9	0.3	0.7	100.0
	Total	6.3	1.0	0.3	0.6	100.0

Table4.3 Percent distribution of number of establishments by province and by industry (2)

(%)

	Section of ISIC	Banteay Meanchey	Battambang	Kampong Cham	Kampong Chhnang	Kampong Speu
B	Mining and quarrying	0.1	0.0	0.0	0.0	0.0
C	Manufacturing	12.4	8.5	13.2	28.2	26.6
D	Electricity, gas, steam and air conditioning supply	1.0	0.8	1.3	1.3	1.2
E	Water supply; sewerage, waste management and remediation activities	0.2	0.1	0.1	0.1	0.1
F	Construction	0.1	0.0	0.0	0.0	0.0
G	Wholesale and retail trade; repair of motor vehicles and motorcycles	60.4	62.4	59.6	49.3	53.9
H	Transportation and storage	0.3	0.1	0.1	0.3	0.1
I	Accommodation and food service activities	9.9	13.2	13.6	10.6	8.8
J	Information and communication	1.3	1.1	0.8	0.4	0.4
K	Financial and insurance activities	2.2	1.1	0.8	0.4	0.4
L	Real estate activities	0.0	0.0	0.0	0.0	0.0
M	Professional, scientific and technical activities	0.3	0.2	0.1	0.1	0.1
N	Administrative and support services	0.8	1.7	1.1	1.0	1.3
P	Education	2.5	2.3	1.9	2.1	1.7
Q	Human health and social work activities	1.0	1.0	0.8	0.6	0.6
R	Arts, entertainment and recreation	0.5	0.3	0.2	0.2	0.1
S	Other service activities	7.0	6.8	6.3	5.3	4.7
	Total	100.0	100.0	100.0	100.0	100.0

Table4.3 Percent distribution of number of establishments by province and by industry (2) (continue)
(%)

	Section of ISIC	Kampong Thom	Kampot	Kandal	Koh Kong	Kratie
B	Mining and quarrying	0.1	0.1	0.0	0.0	0.0
C	Manufacturing	18.5	8.8	13.1	4.8	9.3
D	Electricity, gas, steam and air conditioning supply	1.0	1.2	1.0	0.5	1.1
E	Water supply; sewerage, waste management and remediation activities	0.1	0.0	0.2	0.1	0.4
F	Construction	0.0	0.0	0.0	0.0	0.1
G	Wholesale and retail trade; repair of motor vehicles and motorcycles	57.1	57.6	55.2	60.5	59.8
H	Transportation and storage	0.1	0.2	0.6	0.2	0.2
I	Accommodation and food service activities	12.0	18.2	17.1	20.1	16.9
J	Information and communication	0.9	0.9	0.5	0.7	1.2
K	Financial and insurance activities	0.5	0.7	0.7	0.7	0.4
L	Real estate activities	0.0	0.0	0.0	0.0	0.0
M	Professional, scientific and technical activities	0.1	0.1	0.2	0.1	0.1
N	Administrative and support services	0.9	1.3	1.4	0.8	0.9
P	Education	2.7	2.5	1.6	2.5	2.7
Q	Human health and social work activities	0.8	0.9	1.0	1.1	1.1
R	Arts, entertainment and recreation	0.1	0.2	0.3	1.1	0.3
S	Other service activities	5.4	7.1	7.2	6.6	5.7
	Total	100.0	100.0	100.0	100.0	100.0

Table4.3 Percent distribution of number of establishments by province and by industry (2) (continue)

(%)

	Section of ISIC	Mondul Kiri	Phnom Penh	Preah Vihear	Prey Veng	Pursat
B	Mining and quarrying	0.9	0.0	0.1	0.0	0.0
C	Manufacturing	5.9	9.1	26.9	15.0	12.3
D	Electricity, gas, steam and air conditioning supply	0.2	0.1	1.2	1.7	1.3
E	Water supply; sewerage, waste management and remediation activities	0.0	0.1	0.0	0.0	0.1
F	Construction	0.1	0.1	0.0	0.0	0.0
G	Wholesale and retail trade; repair of motor vehicles and motorcycles	63.3	60.3	51.4	58.2	60.1
H	Transportation and storage	0.0	0.6	0.2	0.2	0.1
I	Accommodation and food service activities	13.3	15.4	8.6	12.0	13.3
J	Information and communication	2.6	1.4	1.3	0.6	0.6
K	Financial and insurance activities	0.9	0.9	0.3	0.4	0.4
L	Real estate activities	0.0	0.1	0.0	0.0	0.0
M	Professional, scientific and technical activities	0.0	0.4	0.2	0.1	0.1
N	Administrative and support services	0.5	0.9	0.9	2.3	0.8
P	Education	3.8	0.9	3.6	2.3	2.7
Q	Human health and social work activities	1.7	1.4	0.6	0.7	0.8
R	Arts, entertainment and recreation	0.7	0.5	0.3	0.3	0.9
S	Other service activities	5.9	7.9	4.4	6.2	6.4
	Total	100.0	100.0	100.0	100.0	100.0

Table4.3 Percent distribution of number of establishments by province and by industry (2) (continue)

(%)

	Section of ISIC	Ratanak Kiri	Siem Reap	Preah Sihanouk	Stung Treng	Svay Rieng
B	Mining and quarrying	0.1	0.0	0.0	0.0	0.0
C	Manufacturing	7.6	11.1	6.8	16.1	15.7
D	Electricity, gas, steam and air conditioning supply	0.5	0.8	0.4	0.5	1.7
E	Water supply; sewerage, waste management and remediation activities	0.0	0.0	0.2	0.0	0.1
F	Construction	0.0	0.0	0.1	0.0	0.0
G	Wholesale and retail trade; repair of motor vehicles and motorcycles	64.8	61.9	55.3	53.5	56.3
H	Transportation and storage	0.3	0.2	0.7	0.3	1.0
I	Accommodation and food service activities	13.7	13.3	23.6	16.5	10.2
J	Information and communication	1.5	0.9	1.0	2.5	1.1
K	Financial and insurance activities	0.2	0.7	0.6	0.2	0.5
L	Real estate activities	0.0	0.0	0.1	0.0	0.0
M	Professional, scientific and technical activities	0.1	0.1	0.2	0.2	0.2
N	Administrative and support services	0.5	1.2	0.7	0.7	2.9
P	Education	3.4	2.1	1.4	3.9	2.3
Q	Human health and social work activities	1.2	0.9	0.9	0.9	0.7
R	Arts, entertainment and recreation	0.7	0.6	0.7	0.6	0.4
S	Other service activities	5.5	6.0	7.4	4.3	7.0
	Total	100.0	100.0	100.0	100.0	100.0

Table4.3 Percent distribution of number of establishments by province and by industry (2) (continue)
(%)

	Section of ISIC	Takeo	Otdar Meanchey	Kep	Pailin	Total
B	Mining and quarrying	0.0	0.0	0.9	0.0	0.0
C	Manufacturing	30.9	7.5	8.8	6.9	14.1
D	Electricity, gas, steam and air conditioning supply	1.0	1.3	0.5	0.5	0.9
E	Water supply; sewerage, waste management and remediation activities	0.0	0.0	0.0	0.0	0.1
F	Construction	0.0	0.0	0.0	0.0	0.0
G	Wholesale and retail trade; repair of motor vehicles and motorcycles	47.4	65.7	45.6	64.9	57.9
H	Transportation and storage	0.1	0.0	0.4	0.1	0.3
I	Accommodation and food service activities	11.8	12.1	31.0	11.7	13.8
J	Information and communication	0.4	0.8	1.2	1.9	0.9
K	Financial and insurance activities	0.3	0.4	0.1	1.5	0.7
L	Real estate activities	0.0	0.0	0.1	0.0	0.0
M	Professional, scientific and technical activities	0.1	0.1	0.1	0.1	0.2
N	Administrative and support services	0.9	0.7	1.9	0.9	1.2
P	Education	1.6	3.9	2.3	2.0	2.0
Q	Human health and social work activities	0.6	1.2	0.8	1.1	1.0
R	Arts, entertainment and recreation	0.1	0.5	0.0	0.8	0.4
S	Other service activities	4.8	5.8	6.3	7.8	6.5
	Total	100.0	100.0	100.0	100.0	100.0

Table4.4 Number of person engaged by province and by industry

	Section of ISIC	Banteay Meanchey	Battambang	Kampong Cham	Kampong Chhnang	Kampong Speu
B	Mining and quarrying	94	41	303	6	159
C	Manufacturing	7,798	8,285	35,606	27,166	31,162
D	Electricity, gas, steam and air conditioning supply	584	681	1,764	588	680
E	Water supply; sewerage, waste management and remediation activities	179	191	283	33	85
F	Construction	142	88	63	29	3
G	Wholesale and retail trade; repair of motor vehicles and motorcycles	24,655	39,031	60,193	17,422	25,029
H	Transportation and storage	611	188	246	199	53
I	Accommodation and food service activities	7,128	11,499	16,805	4,051	4,733
J	Information and communication	547	1,058	849	188	205
K	Financial and insurance activities	1,529	1,912	2,365	691	885
L	Real estate activities	3	78	0	0	0
M	Professional, scientific and technical activities	123	286	219	36	60
N	Administrative and support services	609	2,175	2,121	570	1,155
P	Education	6,412	10,043	12,598	4,021	4,894
Q	Human health and social work activities	1,171	2,345	2,355	622	820
R	Arts, entertainment and recreation	11,275	1,207	1,509	197	323
S	Other service activities	4,510	5,729	5,779	1,756	2,095
	Total	67,370	84,790	143,044	57,575	72,341

Table4.4 Number of person engaged by province and by industry (continue)

	Section of ISIC	Kampong Thom	Kampot	Kandal	Koh Kong	Kratie
B	Mining and quarrying	100	404	55	0	5
C	Manufacturing	9,344	5,196	76,703	824	2,894
D	Electricity, gas, steam and air conditioning supply	566	529	1,083	135	279
E	Water supply; sewerage, waste management and remediation activities	103	47	238	12	80
F	Construction	46	171	42	0	25
G	Wholesale and retail trade; repair of motor vehicles and motorcycles	22,489	17,304	37,337	5,867	10,448
H	Transportation and storage	59	92	702	96	110
I	Accommodation and food service activities	5,572	5,997	13,520	2,556	3,600
J	Information and communication	400	341	481	111	266
K	Financial and insurance activities	736	901	2,058	170	313
L	Real estate activities	0	9	16	0	0
M	Professional, scientific and technical activities	44	39	139	13	18
N	Administrative and support services	681	642	1,829	86	236
P	Education	4,860	5,512	9,377	1,000	2,710
Q	Human health and social work activities	857	936	1,824	208	653
R	Arts, entertainment and recreation	53	1,485	884	1,295	156
S	Other service activities	2,250	2,018	4,858	674	1,049
	Total	48,147	41,623	151,148	13,039	22,835

Table4.4 Number of person engaged by province and by industry (continue)

	Section of ISIC	Mondul Kiri	Phnom Penh	Preah Vihear	Prey Veng	Pursat
B	Mining and quarrying	258	232	35	57	4
C	Manufacturing	353	247,630	2,414	10,220	3,246
D	Electricity, gas, steam and air conditioning supply	61	3,140	141	1,051	393
E	Water supply; sewerage, waste management and remediation activities	3	2,015	0	42	61
F	Construction	29	1,104	7	63	20
G	Wholesale and retail trade; repair of motor vehicles and motorcycles	3,065	127,375	4,571	31,126	12,777
H	Transportation and storage	0	6,134	17	263	45
I	Accommodation and food service activities	871	59,471	933	6,322	3,381
J	Information and communication	109	9,071	139	298	135
K	Financial and insurance activities	122	10,184	142	1,084	545
L	Real estate activities	0	792	0	5	3
M	Professional, scientific and technical activities	2	2,253	25	59	33
N	Administrative and support services	26	12,215	98	1,931	276
P	Education	422	29,080	1,351	7,563	3,458
Q	Human health and social work activities	185	12,440	229	1,120	490
R	Arts, entertainment and recreation	209	7,623	59	302	290
S	Other service activities	303	26,091	424	2,829	1,491
	Total	6,018	556,865	10,577	64,335	26,617

Table4.4 Number of person engaged by province and by industry (continue)

	Section of ISIC	Ratanak Kiri	Siem Reap	Preah Sihanouk	Stung Treng	Svay Rieng
B	Mining and quarrying	68	22	0	12	0
C	Manufacturing	1,125	9,724	11,085	1,736	14,804
D	Electricity, gas, steam and air conditioning supply	104	888	298	107	603
E	Water supply; sewerage, waste management and remediation activities	0	586	168	14	41
F	Construction	6	6	165	0	16
G	Wholesale and retail trade; repair of motor vehicles and motorcycles	6,668	37,092	10,136	4,704	17,491
H	Transportation and storage	43	270	2,176	43	439
I	Accommodation and food service activities	2,010	21,690	8,606	1,687	3,593
J	Information and communication	139	779	424	240	300
K	Financial and insurance activities	122	1,645	430	101	555
L	Real estate activities	0	34	107	5	10
M	Professional, scientific and technical activities	12	173	77	29	88
N	Administrative and support services	85	2,152	413	104	1,473
P	Education	933	7,355	2,646	1,327	4,635
Q	Human health and social work activities	299	3,076	531	371	723
R	Arts, entertainment and recreation	164	3,176	465	119	6,149
S	Other service activities	841	5,668	1,748	447	2,282
	Total	12,619	94,326	39,475	11,046	53,202

Table4.4 Number of person engaged by province and by industry (continue)

	Section of ISIC	Takeo	Otdar Meanchey	Kep	Pailin	Total
B	Mining and quarrying	28	0	137	20	2,040
C	Manufacturing	21,188	937	241	660	530,341
D	Electricity, gas, steam and air conditioning supply	710	184	24	39	14,632
E	Water supply; sewerage, waste management and remediation activities	21	6	0	0	4,208
F	Construction	23	0	0	0	2,048
G	Wholesale and retail trade; repair of motor vehicles and motorcycles	26,773	7,107	1,308	3,520	553,488
H	Transportation and storage	109	6	27	17	11,945
I	Accommodation and food service activities	7,368	1,529	1,291	1,059	195,272
J	Information and communication	232	118	36	123	16,589
K	Financial and insurance activities	1,028	149	9	161	27,837
L	Real estate activities	0	0	9	0	1,071
M	Professional, scientific and technical activities	46	5	9	7	3,795
N	Administrative and support services	975	67	96	65	30,080
P	Education	7,750	1,242	501	666	130,356
Q	Human health and social work activities	1,350	320	60	191	33,176
R	Arts, entertainment and recreation	779	1,275	0	1,169	40,163
S	Other service activities	2,416	520	219	505	76,502
	Total	70,796	13,465	3,937	8,202	1,673,390

Table4.5 Percent distribution of number of person engaged by province and by industry (1)

(%)

	Section of ISIC	Banteay Meanchey	Battambang	Kampong Cham	Kampong Chhnang	Kampong Speu
B	Mining and quarrying	4.6	2.0	14.9	0.3	7.8
C	Manufacturing	1.5	1.6	6.7	5.1	5.9
D	Electricity, gas, steam and air conditioning supply	4.0	4.7	12.1	4.0	4.6
E	Water supply; sewerage, waste management and remediation activities	4.3	4.5	6.7	0.8	2.0
F	Construction	6.9	4.3	3.1	1.4	0.1
G	Wholesale and retail trade; repair of motor vehicles and motorcycles	4.5	7.1	10.9	3.1	4.5
H	Transportation and storage	5.1	1.6	2.1	1.7	0.4
I	Accommodation and food service activities	3.7	5.9	8.6	2.1	2.4
J	Information and communication	3.3	6.4	5.1	1.1	1.2
K	Financial and insurance activities	5.5	6.9	8.5	2.5	3.2
L	Real estate activities	0.3	7.3	0.0	0.0	0.0
M	Professional, scientific and technical activities	3.2	7.5	5.8	0.9	1.6
N	Administrative and support services	2.0	7.2	7.1	1.9	3.8
P	Education	4.9	7.7	9.7	3.1	3.8
Q	Human health and social work activities	3.5	7.1	7.1	1.9	2.5
R	Arts, entertainment and recreation	28.1	3.0	3.8	0.5	0.8
S	Other service activities	5.9	7.5	7.6	2.3	2.7
	Total	4.0	5.1	8.5	3.4	4.3

Table4.5 Percent distribution of number of person engaged by province and by industry (1) (continue)

(%)

	Section of ISIC	Kampong Thom	Kampot	Kandal	Koh Kong	Kratie
B	Mining and quarrying	4.9	19.8	2.7	0.0	0.2
C	Manufacturing	1.8	1.0	14.5	0.2	0.5
D	Electricity, gas, steam and air conditioning supply	3.9	3.6	7.4	0.9	1.9
E	Water supply; sewerage, waste management and remediation activities	2.4	1.1	5.7	0.3	1.9
F	Construction	2.2	8.3	2.1	0.0	1.2
G	Wholesale and retail trade; repair of motor vehicles and motorcycles	4.1	3.1	6.7	1.1	1.9
H	Transportation and storage	0.5	0.8	5.9	0.8	0.9
I	Accommodation and food service activities	2.9	3.1	6.9	1.3	1.8
J	Information and communication	2.4	2.1	2.9	0.7	1.6
K	Financial and insurance activities	2.6	3.2	7.4	0.6	1.1
L	Real estate activities	0.0	0.8	1.5	0.0	0.0
M	Professional, scientific and technical activities	1.2	1.0	3.7	0.3	0.5
N	Administrative and support services	2.3	2.1	6.1	0.3	0.8
P	Education	3.7	4.2	7.2	0.8	2.1
Q	Human health and social work activities	2.6	2.8	5.5	0.6	2.0
R	Arts, entertainment and recreation	0.1	3.7	2.2	3.2	0.4
S	Other service activities	2.9	2.6	6.4	0.9	1.4
	Total	2.9	2.5	9.0	0.8	1.4

Table4.5 Percent distribution of number of person engaged by province and by industry (1) (continue)

(%)

	Section of ISIC	Mondul Kiri	Phnom Penh	Preah Vihear	Prey Veng	Pursat
B	Mining and quarrying	12.6	11.4	1.7	2.8	0.2
C	Manufacturing	0.1	46.7	0.5	1.9	0.6
D	Electricity, gas, steam and air conditioning supply	0.4	21.5	1.0	7.2	2.7
E	Water supply; sewerage, waste management and remediation activities	0.1	47.9	0.0	1.0	1.4
F	Construction	1.4	53.9	0.3	3.1	1.0
G	Wholesale and retail trade; repair of motor vehicles and motorcycles	0.6	23.0	0.8	5.6	2.3
H	Transportation and storage	0.0	51.4	0.1	2.2	0.4
I	Accommodation and food service activities	0.4	30.5	0.5	3.2	1.7
J	Information and communication	0.7	54.7	0.8	1.8	0.8
K	Financial and insurance activities	0.4	36.6	0.5	3.9	2.0
L	Real estate activities	0.0	73.9	0.0	0.5	0.3
M	Professional, scientific and technical activities	0.1	59.4	0.7	1.6	0.9
N	Administrative and support services	0.1	40.6	0.3	6.4	0.9
P	Education	0.3	22.3	1.0	5.8	2.7
Q	Human health and social work activities	0.6	37.5	0.7	3.4	1.5
R	Arts, entertainment and recreation	0.5	19.0	0.1	0.8	0.7
S	Other service activities	0.4	34.1	0.6	3.7	1.9
	Total	0.4	33.3	0.6	3.8	1.6

Table4.5 Percent distribution of number of person engaged by province and by industry (1) (continue)

(%)

	Section of ISIC	Ratanak Kiri	Siem Reap	Preah Sihanouk	Stung Treng	Svay Rieng
B	Mining and quarrying	3.3	1.1	0.0	0.6	0.0
C	Manufacturing	0.2	1.8	2.1	0.3	2.8
D	Electricity, gas, steam and air conditioning supply	0.7	6.1	2.0	0.7	4.1
E	Water supply; sewerage, waste management and remediation activities	0.0	13.9	4.0	0.3	1.0
F	Construction	0.3	0.3	8.1	0.0	0.8
G	Wholesale and retail trade; repair of motor vehicles and motorcycles	1.2	6.7	1.8	0.8	3.2
H	Transportation and storage	0.4	2.3	18.2	0.4	3.7
I	Accommodation and food service activities	1.0	11.1	4.4	0.9	1.8
J	Information and communication	0.8	4.7	2.6	1.4	1.8
K	Financial and insurance activities	0.4	5.9	1.5	0.4	2.0
L	Real estate activities	0.0	3.2	10.0	0.5	0.9
M	Professional, scientific and technical activities	0.3	4.6	2.0	0.8	2.3
N	Administrative and support services	0.3	7.2	1.4	0.3	4.9
P	Education	0.7	5.6	2.0	1.0	3.6
Q	Human health and social work activities	0.9	9.3	1.6	1.1	2.2
R	Arts, entertainment and recreation	0.4	7.9	1.2	0.3	15.3
S	Other service activities	1.1	7.4	2.3	0.6	3.0
	Total	0.8	5.6	2.4	0.7	3.2

Table4.5 Percent distribution of number of person engaged by province and by industry (1) (continue)

(%)

	Section of ISIC	Takeo	Otdar Meanchey	Kep	Pailin	Total
B	Mining and quarrying	1.4	0.0	6.7	1.0	100.0
C	Manufacturing	4.0	0.2	0.0	0.1	100.0
D	Electricity, gas, steam and air conditioning supply	4.9	1.3	0.2	0.3	100.0
E	Water supply; sewerage, waste management and remediation activities	0.5	0.1	0.0	0.0	100.0
F	Construction	1.1	0.0	0.0	0.0	100.0
G	Wholesale and retail trade; repair of motor vehicles and motorcycles	4.8	1.3	0.2	0.6	100.0
H	Transportation and storage	0.9	0.1	0.2	0.1	100.0
I	Accommodation and food service activities	3.8	0.8	0.7	0.5	100.0
J	Information and communication	1.4	0.7	0.2	0.7	100.0
K	Financial and insurance activities	3.7	0.5	0.0	0.6	100.0
L	Real estate activities	0.0	0.0	0.8	0.0	100.0
M	Professional, scientific and technical activities	1.2	0.1	0.2	0.2	100.0
N	Administrative and support services	3.2	0.2	0.3	0.2	100.0
P	Education	5.9	1.0	0.4	0.5	100.0
Q	Human health and social work activities	4.1	1.0	0.2	0.6	100.0
R	Arts, entertainment and recreation	1.9	3.2	0.0	2.9	100.0
S	Other service activities	3.2	0.7	0.3	0.7	100.0
	Total	4.2	0.8	0.2	0.5	100.0

Table4.6 Percent distribution of number of person engaged by province and by industry (2)

(%)

	Section of ISIC	Banteay Meanchey	Battambang	Kampong Cham	Kampong Chhnang	Kampong Speu
B	Mining and quarrying	0.1	0.0	0.2	0.0	0.2
C	Manufacturing	11.6	9.8	24.9	47.2	43.1
D	Electricity, gas, steam and air conditioning supply	0.9	0.8	1.2	1.0	0.9
E	Water supply; sewerage, waste management and remediation activities	0.3	0.2	0.2	0.1	0.1
F	Construction	0.2	0.1	0.0	0.1	0.0
G	Wholesale and retail trade; repair of motor vehicles and motorcycles	36.6	46.0	42.1	30.3	34.6
H	Transportation and storage	0.9	0.2	0.2	0.3	0.1
I	Accommodation and food service activities	10.6	13.6	11.7	7.0	6.5
J	Information and communication	0.8	1.2	0.6	0.3	0.3
K	Financial and insurance activities	2.3	2.3	1.7	1.2	1.2
L	Real estate activities	0.0	0.1	0.0	0.0	0.0
M	Professional, scientific and technical activities	0.2	0.3	0.2	0.1	0.1
N	Administrative and support services	0.9	2.6	1.5	1.0	1.6
P	Education	9.5	11.8	8.8	7.0	6.8
Q	Human health and social work activities	1.7	2.8	1.6	1.1	1.1
R	Arts, entertainment and recreation	16.7	1.4	1.1	0.3	0.4
S	Other service activities	6.7	6.8	4.0	3.0	2.9
	Total	100.0	100.0	100.0	100.0	100.0

Table4.6 Percent distribution of number of person engaged by province and by industry (2) (continue)

(%)

	Section of ISIC	Kampong Thom	Kampot	Kandal	Koh Kong	Kratie
B	Mining and quarrying	0.2	1.0	0.0	0.0	0.0
C	Manufacturing	19.4	12.5	50.7	6.3	12.7
D	Electricity, gas, steam and air conditioning supply	1.2	1.3	0.7	1.0	1.2
E	Water supply; sewerage, waste management and remediation activities	0.2	0.1	0.2	0.1	0.4
F	Construction	0.1	0.4	0.0	0.0	0.1
G	Wholesale and retail trade; repair of motor vehicles and motorcycles	46.7	41.6	24.7	45.0	45.7
H	Transportation and storage	0.1	0.2	0.5	0.7	0.5
I	Accommodation and food service activities	11.6	14.4	8.9	19.6	15.8
J	Information and communication	0.8	0.8	0.3	0.9	1.2
K	Financial and insurance activities	1.5	2.2	1.4	1.3	1.4
L	Real estate activities	0.0	0.0	0.0	0.0	0.0
M	Professional, scientific and technical activities	0.1	0.1	0.1	0.1	0.1
N	Administrative and support services	1.4	1.5	1.2	0.7	1.0
P	Education	10.1	13.2	6.2	7.7	11.9
Q	Human health and social work activities	1.8	2.2	1.2	1.6	2.9
R	Arts, entertainment and recreation	0.1	3.6	0.6	9.9	0.7
S	Other service activities	4.7	4.8	3.2	5.2	4.6
	Total	100.0	100.0	100.0	100.0	100.0

Table4.6 Percent distribution of number of person engaged by province and by industry (2) (continue)

(%)

	Section of ISIC	Mondul Kiri	Phnom Penh	Preah Vihear	Prey Veng	Pursat
B	Mining and quarrying	4.3	0.0	0.3	0.1	0.0
C	Manufacturing	5.9	44.5	22.8	15.9	12.2
D	Electricity, gas, steam and air conditioning supply	1.0	0.6	1.3	1.6	1.5
E	Water supply; sewerage, waste management and remediation activities	0.0	0.4	0.0	0.1	0.2
F	Construction	0.5	0.2	0.1	0.1	0.1
G	Wholesale and retail trade; repair of motor vehicles and motorcycles	50.9	22.9	43.2	48.4	47.9
H	Transportation and storage	0.0	1.1	0.2	0.4	0.2
I	Accommodation and food service activities	14.5	10.7	8.8	9.8	12.7
J	Information and communication	1.8	1.6	1.3	0.5	0.5
K	Financial and insurance activities	2.0	1.8	1.3	1.7	2.0
L	Real estate activities	0.0	0.1	0.0	0.0	0.0
M	Professional, scientific and technical activities	0.0	0.4	0.2	0.1	0.1
N	Administrative and support services	0.4	2.2	0.9	3.0	1.0
P	Education	7.0	5.2	12.8	11.8	13.0
Q	Human health and social work activities	3.1	2.2	2.2	1.7	1.8
R	Arts, entertainment and recreation	3.5	1.4	0.6	0.5	1.1
S	Other service activities	5.0	4.7	4.0	4.4	5.6
	Total	100.0	100.0	100.0	100.0	100.0

Table4.6 Percent distribution of number of person engaged by province and by industry (2) (continue)

(%)

	Section of ISIC	Ratanak Kiri	Siem Reap	Preah Sihanouk	Stung Treng	Svay Rieng
B	Mining and quarrying	0.5	0.0	0.0	0.1	0.0
C	Manufacturing	8.9	10.3	28.1	15.7	27.8
D	Electricity, gas, steam and air conditioning supply	0.8	0.9	0.8	1.0	1.1
E	Water supply; sewerage, waste management and remediation activities	0.0	0.6	0.4	0.1	0.1
F	Construction	0.0	0.0	0.4	0.0	0.0
G	Wholesale and retail trade; repair of motor vehicles and motorcycles	52.8	39.3	25.7	42.6	32.9
H	Transportation and storage	0.3	0.3	5.5	0.4	0.8
I	Accommodation and food service activities	15.9	23.0	21.8	15.3	6.8
J	Information and communication	1.1	0.8	1.1	2.2	0.6
K	Financial and insurance activities	1.0	1.7	1.1	0.9	1.0
L	Real estate activities	0.0	0.0	0.3	0.0	0.0
M	Professional, scientific and technical activities	0.1	0.2	0.2	0.3	0.2
N	Administrative and support services	0.7	2.3	1.0	0.9	2.8
P	Education	7.4	7.8	6.7	12.0	8.7
Q	Human health and social work activities	2.4	3.3	1.3	3.4	1.4
R	Arts, entertainment and recreation	1.3	3.4	1.2	1.1	11.6
S	Other service activities	6.7	6.0	4.4	4.0	4.3
	Total	100.0	100.0	100.0	100.0	100.0

Table4.6 Percent distribution of number of person engaged by province and by industry (2) (continue)

(%)

	Section of ISIC	Takeo	Otdar Meanchey	Kep	Pailin	Total
B	Mining and quarrying	0.0	0.0	3.5	0.2	0.1
C	Manufacturing	29.9	7.0	6.1	8.0	31.7
D	Electricity, gas, steam and air conditioning supply	1.0	1.4	0.6	0.5	0.9
E	Water supply; sewerage, waste management and remediation activities	0.0	0.0	0.0	0.0	0.3
F	Construction	0.0	0.0	0.0	0.0	0.1
G	Wholesale and retail trade; repair of motor vehicles and motorcycles	37.8	52.8	33.0	42.9	33.1
H	Transportation and storage	0.2	0.0	0.7	0.2	0.7
I	Accommodation and food service activities	10.4	11.4	32.5	12.9	11.7
J	Information and communication	0.3	0.9	0.9	1.5	1.0
K	Financial and insurance activities	1.5	1.1	0.2	2.0	1.7
L	Real estate activities	0.0	0.0	0.2	0.0	0.1
M	Professional, scientific and technical activities	0.1	0.0	0.2	0.1	0.2
N	Administrative and support services	1.4	0.5	2.4	0.8	1.8
P	Education	10.9	9.2	12.6	8.1	7.8
Q	Human health and social work activities	1.9	2.4	1.5	2.3	2.0
R	Arts, entertainment and recreation	1.1	9.5	0.0	14.3	2.4
S	Other service activities	3.4	3.9	5.5	6.2	4.6
	Total	100.0	100.0	100.0	100.0	100.0

Table5.1 Annual revenues by industry

	Section of ISIC	Annual revenues (Million US\$)	Share (%)	Average of annual revenues per entity (US\$)	Average of annual revenues per person (US\$)
B	Mining and quarrying	55.2	0.4	342,986	36,163
C	Manufacturing	2,819.8	22.2	39,780	6,337
D	Electricity, gas, steam and air conditioning supply	563.9	4.4	124,974	40,817
E	Water supply; sewerage, waste management and remediation activities	47.9	0.4	111,040	11,182
F	Construction	64.9	0.5	427,200	34,430
G	Wholesale and retail trade; repair of motor vehicles and motorcycles	5,282.1	41.7	18,192	9,739
H	Transportation and storage	190.7	1.5	146,655	20,181
I	Accommodation and food service activities	953.8	7.5	13,754	5,000
J	Information and communication	567.4	4.5	257,089	42,164
K	Financial and insurance activities	823.4	6.5	315,487	32,879
L	Real estate activities	23.8	0.2	247,496	30,037
M	Professional, scientific and technical activities	25.3	0.2	27,668	6,216
N	Administrative and support services	98.4	0.8	17,240	3,457
P	Education	214.7	1.7	23,138	1,765
Q	Human health and social work activities	482.9	3.8	103,228	15,190
R	Arts, entertainment and recreation	161.2	1.3	93,098	4,923
S	Other service activities	302.9	2.4	9,500	4,402
	Total	12,678.4	100.0	25,548	8,255

Table5.2 Annual profit by industry

	Section of ISIC	Annual profit after tax (Million US\$)	Share (%)	Average of annual profit after tax per entity (US\$)
B	Mining and quarrying	12.8	0.7	79,208
C	Manufacturing	148.6	8.7	2,096
D	Electricity, gas, steam and air conditioning supply	84.5	5.0	18,727
E	Water supply; sewerage, waste management and remediation activities	9.7	0.6	22,496
F	Construction	-0.8	0.0	-5,306
G	Wholesale and retail trade; repair of motor vehicles and motorcycles	857.6	50.2	2,954
H	Transportation and storage	19.7	1.2	15,173
I	Accommodation and food service activities	260.9	15.3	3,763
J	Information and communication	-16.5	-1.0	-7,485
K	Financial and insurance activities	65.9	3.9	25,286
L	Real estate activities	-0.4	0.0	-4,034
M	Professional, scientific and technical activities	4.7	0.3	5,182
N	Administrative and support services	29.8	1.7	5,233
P	Education	22.7	1.3	2,441
Q	Human health and social work activities	125.6	7.4	26,860
R	Arts, entertainment and recreation	14.8	0.9	8,551
S	Other service activities	67.2	3.9	2,109
	Total	1,706.8	100.0	3,440

*The entities with No sales, Sales not reported, No expenses and Expenses not reported are excluded

Table5.3 Profit rate by industry

	Section of ISIC	Average of ordinary profit rate per entity (%)	Average of profit rate after tax per entity (%)
B	Mining and quarrying	-3.9	23.2
C	Manufacturing	-1.9	5.3
D	Electricity, gas, steam and air conditioning supply	10.5	15.0
E	Water supply; sewerage, waste management and remediation activities	16.8	20.3
F	Construction	-3.2	-1.2
G	Wholesale and retail trade; repair of motor vehicles and motorcycles	-0.4	16.2
H	Transportation and storage	5.4	10.3
I	Accommodation and food service activities	5.3	27.4
J	Information and communication	-4.5	-2.9
K	Financial and insurance activities	8.3	8.0
L	Real estate activities	-8.0	-1.7
M	Professional, scientific and technical activities	1.4	18.6
N	Administrative and support services	3.1	30.3
P	Education	1.6	10.6
Q	Human health and social work activities	-0.5	26.0
R	Arts, entertainment and recreation	-0.5	9.2
S	Other service activities	0.2	22.2
	Total	0.8	13.5

Table5.3 Profit rate by industry (continue)

	Section of ISIC	Average of return on equity per entity (%)	Average of return on assets per entity (%)	Average of total asset turnover per entity
B	Mining and quarrying	254.7	-41.1	0.1
C	Manufacturing	14.7	-3.0	1.2
D	Electricity, gas, steam and air conditioning supply	28.6	9.8	0.8
E	Water supply; sewerage, waste management and remediation activities	7.2	4.0	0.2
F	Construction	-6.1	-0.8	0.2
G	Wholesale and retail trade; repair of motor vehicles and motorcycles	328.6	-4.5	1.9
H	Transportation and storage	6.8	2.6	0.4
I	Accommodation and food service activities	28.4	12.6	0.4
J	Information and communication	-16.8	-3.1	0.7
K	Financial and insurance activities	5.2	1.2	0.1
L	Real estate activities	-1.3	-1.3	0.1
M	Professional, scientific and technical activities	22.1	1.0	0.3
N	Administrative and support services	193.9	11.4	0.8
P	Education	86.6	4.5	0.3
Q	Human health and social work activities	962.3	-11.1	1.0
R	Arts, entertainment and recreation	46.8	-0.5	0.1
S	Other service activities	1,325.3	5.5	1.3
	Total	40.8	0.9	0.4



រាជរដ្ឋាភិបាលកម្ពុជា
Royal Government of Cambodia

ក្រសួងផែនការ

Ministry of Planning

ជំរឿនសហគ្រាសនៅព្រះរាជាណាចក្រកម្ពុជាឆ្នាំ ២០១១

2011 Economic Census of Cambodia

តារាងសំណួរ

Form



សំខាន់បំផុត STRICTLY CONFIDENTIAL

ព័ត៌មាននេះប្រើប្រាស់សំរាប់តែគោលបំណងស្ថិតិប៉ុណ្ណោះ និងមិនប្រើប្រាស់សំរាប់ពន្ធដារទេ

This is used only for the statistical purposes and not used for taxation.

ព្រឹត្តិថ្ងៃទី ១ ខែ មីនា ឆ្នាំ ២០១១
 As of 1st March 2011

1- ព័ត៌មានតំបន់ជំរឿន Area Information

តំបន់	Area	ឈ្មោះ	Name	កូដ	Code
1-1	រាជធានី /ខេត្ត	Municipality /Province			
1-2	ស្រុក/ខណ្ឌ /ក្រុង	District/ Khan/ Krong			
1-3	ឃុំ /សង្កាត់	Commune/ Sangkat			
1-4	ភូមិ /មណ្ឌល	Village/Mondul			
1-5	មណ្ឌលជំរឿន	Enumeration Area (EA)			

2-A ព័ត៌មានសហគ្រាស Establishment Information

2-1 លេខរៀងសហគ្រាសនៅក្នុងភូមិ ឬមណ្ឌលជំរឿន (ស្រង់ពីបញ្ជីសហគ្រាស) Serial number of establishment in village or EA (from the "Establishment List")	2-2 ឈ្មោះសហគ្រាស ឬ អ្នកតំណាង ជាមួយនិងប្រភេទអាជីវកម្ម Name of establishment or representative with Business type		
2-3 អាសយដ្ឋានសហគ្រាស Address of establishment	ផ្លូវលេខ Street No.	អគារលេខ Building No.	
	ឈ្មោះផ្សារ ឬត្រូវសារនៅជិតជាងគេបំផុត Name of market, Name of nearest household etc.		
2-4 ព័ត៌មានទំនាក់ទំនង Information for contact	ទូរស័ព្ទការិយាល័យ Office Tel. No.	ឈ្មោះអ្នកទំនាក់ទំនង Name of contact person	ទូរស័ព្ទអ្នកទំនាក់ទំនង Tel. No. of contact person:

2-B ស្ថានភាពការសម្ភាសន៍ Interviewing Situation

បំពេញដោយមន្ត្រីសម្ភាសន៍ ឬ មន្ត្រីត្រួតពិនិត្យ Filled-in by Enumerator/Supervisor					បំពេញដោយជំនួយការមន្ត្រីតំបន់ Filled-in by ARO	
កាលបរិច្ឆេទចុងក្រោយនៃការបំពេញតារាងសំណួរ Final date of Form Survey					កាលបរិច្ឆេទបញ្ចប់នៃការបំពេញតារាងសំណួរ Date of finishing Survey	
ប្រភេទលទ្ធផលជំរឿន Type of survey result	1- បំពេញរួច ពេញលេញ Finished	2- បដិសេធទាំងស្រុង Complete refusal	3- បដិសេធចំណុចសំខាន់ៗ Serious refusal	4- បដិសេធចំណុចបន្តិចបន្តួច Minor refusal	ឈ្មោះជំនួយការមន្ត្រីតំបន់ Name of ARO:.....	
គូសរង្វង់លេខកូដ Circle the code					ហត្ថលេខា Signature.....	
កាលបរិច្ឆេទប្រគល់បញ្ជីសហគ្រាសពិសេសទៅអោយជំនួយការមន្ត្រីតំបន់ Date of handing "Special Survey List" to ARO						

ឈ្មោះមន្ត្រីសម្ភាសន៍ Enumerator:

ពិនិត្យដោយមន្ត្រីត្រួតពិនិត្យឈ្មោះ Checked by Supervisor:

កាលបរិច្ឆេទ Date: ហត្ថលេខា Signature.....

កាលបរិច្ឆេទ Date: ហត្ថលេខា Signature.....

3- លក្ខណៈសំខាន់ៗនៃអ្នកតំណាង ឬម្ចាស់សហគ្រាស Characteristics of representative or owner of the establishment	3-1 ភេទអ្នកតំណាងសហគ្រាស Sex of the Representative	1- ប្រុស Male	2- ស្រី Female	<input type="text"/>
	3-2 សញ្ជាតិម្ចាស់សហគ្រាស Nationality of the Owner	1- ខ្មែរ Cambodian	2- ជនបរទេស Foreigner សូមបញ្ជាក់សញ្ជាតិ Specify nationality	

4- ការចុះបញ្ជីនៅភ្នាក់ងាររដ្ឋបាល និង ឈ្មោះក្រសួង ឬស្ថាប័នដែលផ្តល់អាជ្ញាប័ណ្ណ Registration to Administrative Agencies and Names of Ministries or Agencies regarding License or Approval of Operating				
4-1 ការចុះបញ្ជីនៅក្រសួងពាណិជ្ជកម្ម ឬមន្ទីរពាណិជ្ជកម្ម Registration to the Ministry of Commerce or Provincial Department of Commerce	1- បានចុះបញ្ជី Registered	2- មិនបានចុះបញ្ជី Not registered	<input type="text"/>	
4-2 ឈ្មោះក្រសួង ឬ ស្ថាប័នផ្សេងៗដែលផ្តល់អាជ្ញាប័ណ្ណ ឬ ការអនុញ្ញាតផ្លូវការសំរាប់ ដំណើរការអាជីវកម្មនៃសហគ្រាសនេះ Names of Ministries or Agencies regarding official license or approval for the business operation of this establishment. ករណីសហគ្រាសមិនទទួលបានអាជ្ញាប័ណ្ណ ឬ ការអនុញ្ញាតផ្លូវការសំរាប់ដំណើរការអាជីវកម្ម សូមសរសេរពាក្យថា “ គ្មាន ” នៅបន្ទាត់ខាងស្តាំទី ១ ។ In case of no official license or no approval, write “None” in the right frame No.1	1-	<small>សំរាប់ វ.ជ.ស NIS use only</small>		
	2-	<input type="text"/>		
	3-	<input type="text"/>		
	4-	<input type="text"/>		

5 - ភាពជាអ្នកម្ចាស់នៃ សហគ្រាស (មូលដ្ឋានច្បាប់) Ownership of Establishment (Legal Status)				
1- ក្រុមហ៊ុនឯកកម្មសិទ្ធិ (មិនបានចុះបញ្ជី) Individual proprietor (with no registration)	2- ក្រុមហ៊ុនឯកកម្មសិទ្ធិ (បានចុះបញ្ជី) Sole proprietor (with registration)	3- ក្រុមហ៊ុនសហកម្មសិទ្ធិទូទៅ General partnership		
4- ក្រុមហ៊ុនសហកម្មសិទ្ធិមានកំរិត Limited partnership	5- ក្រុមហ៊ុនឯកជនទទួលខុសត្រូវមានកំរិត Private limited company	6- ក្រុមហ៊ុនមហាជនទទួលខុសត្រូវមានកំរិត Public limited company		
7- បុគ្គលម្ចាស់ក្រុមហ៊ុនពាណិជ្ជកម្មបរទេស Subsidiary of a foreign company	8- សាខាក្រុមហ៊ុនបរទេស Branch of a foreign company	9- ការិយាល័យតំណាងពាណិជ្ជកម្មក្រុមហ៊ុនបរទេស Commercial representative office of a foreign company		
10- សហករណ៍ Cooperative	11- សហគ្រាសគ្រប់គ្រងដោយរដ្ឋ State-owned organization <small>(រួមទាំងស្វ័យ័ត including autonomy-owned organization)</small>	12- អង្គការក្រៅរដ្ឋាភិបាល NGO	13- សហគ្រាសផ្សេងៗ Others	

6- អង្គការណាម ទីស្នាក់ការកណ្តាល ឬ សាខា Single Unit, Head or Branch Office	1- អង្គការណាម Single unit	2- ទីស្នាក់ការកណ្តាល Head office	3- សាខា Branch office	<input type="text"/>
---	-------------------------------------	--	---------------------------------	----------------------

7- ការកាន់កាប់ទីកន្លែង ប្រភេទ និងផ្ទៃក្រឡាទីកន្លែងអាជីវកម្ម (ម^២) Tenure, Kind and Area (square meters: m ²) of business place								
7-1 ការកាន់កាប់ទីកន្លែងអាជីវកម្ម Tenure of Business Place	1- កម្មសិទ្ធិផ្ទាល់ខ្លួន Owned	2- ជួល Rented	3- ផ្សេងៗបញ្ជាក់ Others (approved)					<input type="text"/>
7-2 ប្រភេទទីកន្លែងអាជីវកម្ម Kind of business place	1- អាជីវកម្មតាមចិញ្ចើមផ្លូវ Street business	2- អាជីវកម្មតាមផ្ទះ (កន្លែងធ្វើអាជីវកម្មនិងកន្លែងស្នាក់នៅតែនៅកន្លែងតែមួយ) Home business (Business place and owner's residence are united into one)	3- អាជីវកម្មតាមអគារពាណិជ្ជកម្ម (កន្លែងធ្វើអាជីវកម្ម និងកន្លែងស្នាក់នៅតែផ្សេងគ្នា) Business in apartment building (Business place and its owner's residence are separate.)		4 - អាជីវកម្មតាមផ្សារប្រពៃណី (រួមបញ្ចូលផ្សារនៅក្នុងអគារទាប) Business in traditional market (including market in low-rise building)			<input type="text"/>
	5- អាជីវកម្មតាមផ្សារទំនើប (អគារខ្ពស់ៗដែលមានសហគ្រាសប្រតិបត្តិការអាជីវកម្មច្រើនប្រភេទ) Business in modern shopping mall (high-rise building where multiple establishments are operating)		6- អាជីវកម្មដែលមានទីតាំងដាច់ដោយឡែកតែឯង ឬអគារមួយតែឯង ។ ឧ. ដូចជា រោងចក្រ ធនាគារ មន្ទីរពេទ្យ សាលារៀន វត្ត ។ល។ Business that is occupying exclusively one block or one building (Ex: Factory, Bank, Hospital, School, Pagoda etc.)			7- ផ្សេងៗ Others		
7-3 ផ្ទៃក្រឡាទីកន្លែងអាជីវកម្ម (ម^២) Area of business place (square meters: m ²)	1- ក្រោម 5 ម^២ Under 5m ²	2- 5 ម^២ - ក្រោម 10 ម^២ 5m ² -under 10m ²	3- 10 ម^២ - ក្រោម 30 ម^២ 10m ² -under 30m ²	4- 30 ម^២ - ក្រោម 50 ម^២ 30m ² -under 50m ²	5- 50 ម^២ - ក្រោម 100 ម^២ 50m ² - under 100m ²	6- 100 ម^២ - ក្រោម 200 ម^២ 100m ² -under 200m ²	7- 200 ម^២ ឡើងទៅ 200m ² and more បញ្ជាក់ Specify ⇒	<input type="text"/>

8- ម៉ោងធ្វើអាជីវកម្ម Business Hours	8-1 ម៉ោងបើកអាជីវកម្ម Opening time	<input type="text"/>	<input type="text"/>	គូសរង្វង់ Circle either of 1- ព្រឹក AM 2- ល្ងាច PM	សំរាប់ 1.3.3 NIS use only <input type="text"/>
	8-2 ម៉ោងបិទអាជីវកម្ម Closing time	<input type="text"/>	<input type="text"/>	គូសរង្វង់ Circle either of 1- ព្រឹក AM 2- ល្ងាច PM	

9- ឆ្នាំចាប់ផ្តើមអាជីវកម្ម Year of starting the business

10- ចំនួនអ្នកចូលរួមការងារជាក់ស្តែងក្នុងសហគ្រាស ១សប្តាហ៍មុន ថ្ងៃទី ១ ខែ មីនា ឆ្នាំ ២០១១ Number of Persons Engaged Actually in this Establishment one week before 1 st March 2011.	1- សរុប Total $\left(\begin{matrix} I=2+3 \\ \text{or} \\ I=4+5 \end{matrix} \right)$	អ្នកចូលរួមការងារ Persons			
		សញ្ជាតិ Nationality	ភេទ Sex		
▶ ករណីចម្លើយក្នុងសំណួរទី ៦ ឆ្លើយថាជា "ទីស្នាក់ការកណ្តាល" ចំនួនអ្នកចូលរួមការងារនៅក្នុងសហគ្រាសជាសាខាមិនត្រូវរាប់បញ្ចូលទេ ▶ In case of "Head office" (Question 6.), all persons engaged in its branch office(s) are excluded.		2- ខ្មែរ Cambodian	3- ជនបរទេស Foreigner	4- ប្រុស Male	5- ស្រី Female
10-A សរុបចំនួនអ្នកចូលរួមការងារ (សរុប ១០-A ១ ដល់ ១០-A ៤) Total number of persons engaged (Total of "10- A 1 to 10- A 4")					
10-A1 អ្នកចូលរួមការងារជាម្ចាស់សហគ្រាស Self-employed proprietors, sole proprietors					
10-A2 អ្នកធ្វើការងារជាសមាជិកគ្រួសារដោយគ្មានប្រាក់ឈ្នួល Unpaid family workers					
10-A3 បុគ្គលិកធ្វើការជាប្រចាំ (អ្នកដែលបន្តធ្វើការច្រើនជាងមួយខែ) Regular employees (those who are employed on a continuous basis with more than one month period)					
10-A4 កម្មករធ្វើការផ្សេងទៀត (ក្រៅពីនិយោជិតធ្វើការជាប្រចាំ) Other employees than "regular employees"					
10-B អ្នកចូលរួមការងារដោយស្ម័គ្រចិត្ត (ព្រះសង្ឃ អាចារ្យ ដូនជី ។ល។) មិនរាប់បញ្ចូល ចៅអធិការវត្តដែលគ្រប់គ្រងទេ Voluntarily-engaged persons (monks, clergyman etc.) excluding chief or director who controls the Organization.					

11- ប្រភេទសកម្មភាពអាជីវកម្មដែលសហគ្រាសប្រតិបត្តិការ Kind of Main Business Activities which this Establishment Only is Engaged in.	សំរាប់ 1.3.3 NIS use only <input type="text"/>
▶ សូមពណ៌នា តើសហគ្រាសនេះធ្វើអ្វី ឧ- ការលក់ទំនិញ (លក់ដុំ ឬ លក់រាយ) ការផលិតទំនិញ ឬការជួសជុល ឬការផ្តល់សេវាកម្ម ▶ សូមពណ៌នា ប្រភេទទំនិញ ឬ សេវាកម្មទាំងនេះ ▶ ករណីចម្លើយក្នុងសំណួរទី ៦ ឆ្លើយថាជា "ទីស្នាក់ការកណ្តាល" មិនត្រូវរាប់បញ្ចូលសកម្មភាពទាំងឡាយរបស់សាខាទេ. ▶ Describe what is done in this establishment. For example, selling (to wholesalers or consumers), manufacturing or repairing goods, or providing services. ▶ Describe kind of these goods or services also. ▶ In case of "head office" (Question 6.), all activities of its branch offices are excluded.	

▶ ចំពោះសហគ្រាសជា "សាខា" ត្រូវបញ្ចប់ការសម្ភាសន៍ត្រឹមនេះ End of Interview for "Branch Office"

សំណួរខាងក្រោមពីទី១២-១៤ ទាក់ទងតែនឹងសហគ្រាស ដូចខាងក្រោម: Questions 12 to 14 below relate to the following enterprises only.

1) ចំពោះការឆ្លើយតបនឹងសំណួរទី៥ ថា: ៣-ក្រុមហ៊ុនសហកម្មសិទ្ធិទូទៅ ៤-ក្រុមហ៊ុនសហកម្មសិទ្ធិមានកំរិត ៥-ក្រុមហ៊ុនឯកជនទទួលខុសត្រូវមានកំរិត ៦-ក្រុមហ៊ុនមហាជនទទួលខុសត្រូវមានកំរិត ៧-បុគ្គលម្តុំក្រុមហ៊ុនពាណិជ្ជកម្មបរទេស ។
Response of the question 5: 3-General Partnership, 4-Limited Partnership, 5-Private Limited Company, 6-Public Limited Company, 7-Subsidiary of Foreign Company;

2) ចំពោះការឆ្លើយតបនឹងសំណួរទី ៦ ថា: ទីស្នាក់ការកណ្តាល Response of the question 6 is Head office.

12- ចំនួនសាខានៃស្ថិតិសហគ្រាសនេះ គ្រប់គ្រងដោយស្ថិតិសហគ្រាសនេះ: Number of Branch offices that this head office supervises

13- ចំនួនអ្នកចូលរួមការងារសរុបទាំងអស់សហគ្រាសនៅដំណាច់ខែធ្នូ ឆ្នាំ ២០១០
Total number of entire regular employees at the end of December 2010
▶ "ចំនួនបុគ្គលិកធ្វើការសរុបជាប្រចាំទាំងអស់នេះ" គឺរាប់បញ្ចូលទាំងបុគ្គលិកធ្វើការនៅ ទីស្នាក់ការកណ្តាល និងសាខា (ទីស្នាក់ការកណ្តាល + សាខា)
This "entire regular employees" includes employees of both head office and branch offices (namely, "Head office + Branch offices")

18- មូលនិធិនៅដំណាច់ ខែ ធ្នូ ឆ្នាំ ២០១០ Equity Held at the end of December 2010	A28	US \$
18-1 មូលធន/ មូលធនភាគហ៊ុន (of which) Capital/ Share capital	A29	US \$

19- មំណុលរយៈពេលវែងនៅដំណាច់ ខែ ធ្នូ ឆ្នាំ ២០១០ Non-current Liabilities at the end of December 2010	A36	US \$
--	-----	-------

20- មំណុលរយៈពេលខ្លីនៅដំណាច់ ខែ ធ្នូ ឆ្នាំ ២០១០ Current liabilities at the end of December 2010	A41	US \$
---	-----	-------

21- របាយការណ៍ចំណូល និងចំណាយក្នុងឆ្នាំ ២០១០ តាម " មូលដ្ឋានប្រាក់កម្រៃគណនេយ្យ " ដែលគាំទ្រដោយមូលនិធិ និងចំណាយពាក់ព័ន្ធក្នុងរយៈពេលដូចគ្នា Amount of Revenues and Expenses in a Year 2010 under "Accrual basis accounting", which records revenues and related expenses in the same period.		ជាដុល្លារអាមេរិក / in US\$	
21-1 ចំណូលប្រតិបត្តិការ Operating Revenues (សរុបពី ២១.១.១ ដល់ ២១.១.៣) (Sum of 21-1-1 to 21-1-3)	B0		US \$
21-1-1 ការលក់ផលិតផល Sales of manufactured products (សហគ្រាសផលិត)	B1		US \$
21-1-2 ការលក់ទំនិញ Sales of goods (សហគ្រាសលក់ទំនិញ)	B2		US \$
21-1-3 ការផ្តល់ផ្តល់សេវា Sales/Provision of services (សហគ្រាសផ្តល់សេវា)	B3		US \$
21-2 សរុបថ្លៃដើមប្រតិបត្តិការ Total of operating costs (សរុបពី ២១.២.១ ដល់ ២១.២.៣ Sum of 21-2-1 to 21-2-3)	—		US \$
21-2-1 ថ្លៃដើមផលិតផលបានលក់របស់សហគ្រាសផលិតកម្ម Costs of products sold of production enterprises	B4		US \$
21-2-2 ថ្លៃដើមទំនិញបានលក់របស់សហគ្រាសក្រៅផលិតកម្ម Costs of goods sold of Non-production enterprises	B5		US \$
21-2-3 ថ្លៃដើមសេវាបានផ្តល់ផ្តល់ Costs of services provided	B5a		US \$
21-3 ចំណូលផ្សេងៗ Other revenues (សរុបពី ២១.៣.១ ដល់ ២១.៣.១១) (Sum of 21-3-1 ~ 21-3-11)	B7		US \$
21-3-1 ឧបត្ថម្ភធន Subsidy/ Grant	B8		US \$
21-3-2 ចំណូលពីភាគហ៊ុនទទួលបាន ឬ ត្រូវទទួលបាន Dividend received or receivable	B9		US \$
21-3-3 ចំណូលពីការប្រាក់បានទទួល ឬ ត្រូវទទួលបាន Interest received or receivable	B10		US \$
21-3-4 ចំណូលពីស្នូលសារបានទទួល ឬ ត្រូវទទួលបាន Royalty received or receivable	B11		US \$
21-3-5 ចំណូលពីការជួលបានទទួល ឬ ត្រូវទទួលបាន Rental received or receivable	B12		US \$
21-3-6 ផលចំណេញពីការលក់ទ្រព្យសកម្ម រយៈពេលវែង Gain from disposal of fixed assets (capital gain)	B13		US \$
21-3-7 ផលចំណេញពីការលក់មូលបត្រ ឬ សញ្ញាប័ណ្ណ Gain from disposal of securities	B14		US \$
21-3-8 ភាគចំណេញពីប្រតិបត្តិការរួមគ្នា Share of profit from joint venture	B15		US \$
21-3-9 ផលចំណេញពីការប្តូរប្រាក់សំរេចបាន Realized exchange gain	B16		US \$
21-3-10 ផលចំណេញពីការប្តូរប្រាក់មិនទាន់សំរេចបាន Unrealized exchange gain	B17		US \$
21-3-11 ចំណូលដទៃទៀតក្រៅពីខាងលើ Other revenues than those described above	B18		US \$

21- របាយការណ៍ចំណូល និងចំណាយក្នុងឆ្នាំ ២០១០ តាម " មូលដ្ឋានប្រព័ន្ធគណនេយ្យ " ដែលគត់ត្រូវបានចុះបញ្ជី និងចំណាយពាក់ព័ន្ធក្នុងរយៈពេលដូចគ្នា (ត)

Amount of Revenues and Expenses in a Year 2010 under "Accrual basis accounting", which records revenues and related expenses in same period. (Con't)

ជាដុល្លារអាមេរិក / in US\$

21-4	ចំណាយប្រតិបត្តិការ Operating Expenses (សរុបពី ២១.៤.១ ដល់ ២១.៤.១៩) (Sum of 21-4-1 ~ 21-4-19)	B19	<i>US \$</i>
21-4-1	ចំណាយបៀវត្ស និងប្រាក់ឈ្នួល Salaries and wages	B20	<i>US \$</i>
21-4-2	ចំណាយប្រេង ឧស្ម័ន អគ្គិសនី និងទឹក Fuel, gas, electricity and water expenses	B21	<i>US \$</i>
21-4-3	ចំណាយធ្វើដំណើរ និងចំណាយស្នាក់នៅ Travelling and accommodation expenses	B22	<i>US \$</i>
21-4-4	ចំណាយដឹកជញ្ជូន Transportation expenses	B23	<i>US \$</i>
21-4-5	ចំណាយលើការជួល Rents	B24	<i>US \$</i>
21-4-6	ចំណាយលើការថែទាំ និងជួសជុល Repair and maintenance expenses	B25	<i>US \$</i>
21-4-7	ចំណាយលើការកំសាន្តសប្បាយ Entertainment expenses	B26	<i>US \$</i>
21-4-8	ចំណាយលើការរំលែងសារ ផ្សាយពាណិជ្ជកម្ម និងចំណាយការលក់ Commission, advertising, selling expenses	B27	<i>US \$</i>
21-4-9	ចំណាយបង់ពន្ធ និងអាករផ្សេងៗ Other tax expenses	B28	<i>US \$</i>
21-4-10	ចំណាយលើអំណោយ Donation expenses	B29	<i>US \$</i>
21-4-11	ចំណាយលើសេវាគ្រប់គ្រង ពិគ្រោះយោបល់ បច្ចេកទេស និងសេវាប្រហាក់ប្រហែល Management, consultation, other technical, and other similar service expenses	B30	<i>US \$</i>
21-4-12	ចំណាយលើស្នូលសារ Royalty expenses	B31	<i>US \$</i>
21-4-13	ចំណាយលើបំណុលទារមិនបាន Bad debts written off expenses	B32	<i>US \$</i>
21-4-14	ចំណាយរំលស់ Amortization/depletion and depreciation expenses	B33	<i>US \$</i>
21-4-15	ការកើនឡើង ឬថយចុះសិវិធានធន Increase/decrease in provisions	B34	<i>US \$</i>
21-4-16	ខាតពីការលក់ទ្រព្យសកម្មរយៈពេលវែង Loss on disposal of fixed assets	B35	<i>US \$</i>
21-4-17	ខាតពីការប្តូរប្រាក់សំរេចបាន Realised exchange loss	B36	<i>US \$</i>
21-4-18	ខាតពីការប្តូរប្រាក់មិនទាន់សំរេចបាន Unrealised exchange loss	B37	<i>US \$</i>
21-4-19	ចំណាយផ្សេងៗ Other expenses	B38	<i>US \$</i>
21-5	ចំណាយការប្រាក់បង់អោយអ្នករស់នៅ Interest expenses paid to residents	B40	<i>US \$</i>
21-6	ចំណាយការប្រាក់បង់អោយអ្នករស់នៅ Interest expenses paid to non residents	B41	<i>US \$</i>
21-7	ពន្ធលើប្រាក់ចំណេញ Profit tax	B43	<i>US \$</i>

ពិនិត្យដោយមន្ត្រីសម្ភាសន៍ Checked by enumerator ត្រឹមត្រូវ Correct ប្រសិនបើត្រឹមត្រូវសូមគូសរង្វង់លើពាក្យ ត្រឹមត្រូវ If it is "correct", circle this

បានឃើញ និងបញ្ជាក់ថាព័ត៌មានដែលបានបំពេញពិតជាត្រឹមត្រូវ
 I certify that the information filled in the Form is accurate
 ធ្វើនៅ..... ថ្ងៃទី.....ខែ.....ឆ្នាំ ២០១១
 Issued at..... Date.....
 ហត្ថលេខា/ត្រាម្ចាស់សហគ្រាស ឬអ្នកតំណាងសហគ្រាស
 Signature/stamp of Establishment Owner/Manager



**KINGDOM OF CAMBODIA
NATION RELIGION KING**



ROYAL GOVERNMENT OF CAMBODIA

No: 139 ANK.BK

SUB-DECREE

ON

2011 ESTABLISHMENT CENSUS OF THE KINGDOM OF CAMBODIA



THE ROYAL GOVERNMENT

- Having seen the Constitution of the Kingdom of Cambodia
- Having seen the Royal Decree No: NS/ RKT /0908 / 1055 dated 25 September 2008 on the formulation of the Royal Government of the Kingdom of Cambodia
- Having seen the Royal Kram No: 02/ NS / 94 dated 20 July 1994 promulgating the law on Organization and Functioning of the Council of Ministers
- Having seen the Royal Kram No: NS / RKM /0196 / 11 dated 24 January 1996 promulgating the law on the Establishment of the Ministry of Planning
- Having seen the Royal Kram No: NS / RKM / 0505/ 015 dated 09 May 2005 promulgating the Statistics Law
- Having seen the Sub-Decree No: 55 ANK.BK dated 23 September 1997 on Organization and Functioning the Ministry of Planning
- Having seen the Sub-Decree No: 09 ANK/BK dated 26 January 2007 on the Organization and Functioning the National Statistical System
- Having been approved by the Council of the Ministers during its plenary session on 14 August 2009

Decides:

Chapter I

General Provisions

Article 1:

This sub-decree aims to define the Establishment Census of the Kingdom of Cambodia 2011.

Article 2:

This sub-decree aims the following

- To obtain the information on all types of establishments, serving for users
- To provide basic database for the formulation of policies, strategies, action plans, and other projects to improve socio-economic development and welfare of the people.

Article 3:

The scope of this sub-decree extends of all economic units located in the territory of the Kingdom of Cambodia except agricultural, forestry and fishery units.

Article 4:

Technical term used in this sub-decree shall have the meaning as follows:

- Establishment refers to enterprise or a part of enterprise which has fixed location, and single productive activity or principal productive activity accounted for most of the value added.
- Establishment Census refers to Economic Census which is conducted on economic units including all types of establishments such as factories, state and private enterprises, handicrafts, corporations, whole sales, retailed sales and other services.

Chapter II

Census date

Article 5:

The date of establishment census of the Kingdom of Cambodia is defined as 01 March 2011.

Chapter III

Mechanism and Procedure

Article 6:

Establish the National Committee for 2011 Establishment Census of the Kingdom of Cambodia, comprised of the following composition:

1. Minister of Planning

Chairman

Unofficial translation

2. Secretary of State, Ministry of Economy and Finance	Vice chairman
3. Secretary of State, Ministry of Interior	Vice chairman
4. Secretary of State, Ministry of Planning	Permanent vice chairman
5. Secretary of State, Council of Ministers	Member
6. Secretary of State, Ministry of Industry, Mines and Energy	Member
7. Secretary of State, Ministry of Commerce	Member
8. Secretary of State, Ministry of Planning	Member
9. Secretary of State, Ministry of Education, Youth and Sports	Member
10. Secretary of State, Ministry of Health	Member
11. Secretary of State, Ministry of Labor and Vocational Training	Member
12. Secretary of State, Ministry of Land Management, Urbanization and Construction	Member
13. Secretary of State, Ministry of Post and Telecommunication	Member
14. Secretary of State, Ministry of Information	Member
15. Secretary of State, Ministry of Public Works and Transports	Member
16. Secretary of State, Ministry of Tourism	Member
17. Secretary of State, Ministry of Social Affairs, Veterans and Youth Rehabilitation	Member
18. Secretary of State, Ministry of Culture and Fine Arts	Member
19. Secretary of State, Ministry of Women's Affairs	Member
20. Secretary of State, Secretariat of Civil Aviation	Member
21. Secretary General, Council for Development of Cambodia	Member
22. Vice Governor, National Bank of Cambodia	Member
23. Director General of National Institute of Statistics, Ministry of Planning	Secretary

Article 7:

The National Committee for Establishment Census of the Kingdom of Cambodia 2011 has Technical Committee of Establishment Census, National Steering Committee for Census Information and Education Campaign (NSC) of Establishment Census, and Capital and Provincial Committees of Establishment Census defined by decision.

Article 8:

The National Committee for Establishment Census of the Kingdom of Cambodia 2011 shall have duties as follows:

- a. Guide and approve all general affairs related to Establishment Census.
- b. Prepare and establish a Technical Committee and Publicity Committee for Establishment Census located in the Ministry of Planning and under the lead of Minister of Planning for direct implementation of all technical works of Establishment Census.
- c. Prepare and establish a Capital and Provincial Committees of Establishment Census.

Unofficial translation

- d. Assign staff to join in Establishment Census with the requests from the Technical Committee of Establishment Census.
- e. Have meeting on progress of work at least once in every 6 months (six months) following the invitation by the chairman of the committee or vice chairman of the committee when the chairman of the committee is absent.
- f. Report to the Royal Government of Cambodia on the progress and the results of Establishment Census.

Article 9:

The National Committee of Establishment Census of the Kingdom of Cambodia has rights to use the seal of the Ministry of Planning.

The Technical Committee of Establishment Census of the Kingdom of Cambodia has rights to use the seal of the Ministry of Planning.

The National Steering Committee for Census Information and Education Campaign of Establishment Census of the Kingdom of Cambodia has rights to use the seal of the Ministry of Planning.

Capital /Provincial Committee of Establishment Census has the right to use the seal of the Capital/ Province.

Article 10:

The Establishment Census must have the following stages:

1. Pre-census operations includes:
 - Preparing maps
 - Counting and listing economic units
 - Pre-testing survey and pilot census
2. Interview of economic units in the census
3. Post-census operations includes:
 - Post enumeration survey for evaluation of the census
 - Other surveys in case of necessity

Article 11:

The Director General of the National Institute of Statistics, Ministry of Planning, is the Director General of Establishment Census and assisted by the technical and administrative officials of the National Institute of Statistics and Capital, Provincial Planning Departments for all census works.

Article 12:

Census officials including supervisors, enumerators, assisting agencies for census operations are to be appointed by Minister of Planning with the request from Director General of Establishment Census. This assignment can be done only during the census period.

Article 13:

Minister of Planning shall have the right to request officials from line ministries, public institutions, and ordinary people in order to assist Establishment Census.

Article 14:

All owners of economic units must cooperate and allow census officers who show the official mission letter to enter economic units, dwellings or owner's location with the census aim, and allow those officers to paint, paste stickers, symbols or identified codes at special location, serving the Establishment Census.

Article 15:

Minister of Planning can appoint the managers of the Establishment Census at special areas as the following:

- a. Managers of public and private enterprises;
- b. Managers of hotels, guesthouses, and physical relaxation centers;
- c. Managers of commercial trade and industrial establishments;
- d. Managers of railways, airports, taxi ports, and ports;
- e. Directors of hospitals;
- f. Managers of other necessary economic units.

Article 16:

Officials who are not in charge of census have no right to browse books, register or recorded copies done by census officials.

Chapter IV

Sources of funding

Article 17:

The Establishment Census has the following sources of funding:

- National budget
- Financing from development partners
- Donation from generous donors
- Other sources

Chapter V

Final Provision

Article 18:

All existing provisions which are contrary to this sub-decree shall be null and void.

Article 19:

Unofficial translation

Minister of Council of Ministers, Minister of Economy and Finance, Minister of Ministry of Interior, Minister of Planning, Ministers, Secretaries of State, all ministries, institutions, all local authorities and members of the National Committee as in Article 6 shall be responsible for implementing this sub-decree that takes effect from the date of signature.

Phnom Penh, 26 August 2009

Cc.

Prime Minister

- Ministry of Royal Palace
- Secretariat General of Council for Constitution
- Secretariat General of Senate
- Secretariat General of National Assembly
- Secretariat General of Royal Government Samdech Akka Moha Sena Padei Techo **Hun Sen**
- Cabinet of Samdech Prime Minister
- Cabinet of His Excellency and Her Excellency Deputy Prime Ministers
- As in Article 19
- Royal Journals
- Documentation

