



KINGDOM OF CAMBODIA
Nation- Religion- King

Economic Census of Cambodia 2011

Provincial Report

03 Kampong Cham Province



National Institute of Statistics, Ministry of Planning
Phnom Penh, Cambodia

Supported by:
Government of Japan and
Japan International Cooperation Agency (JICA)

February 2013

Economic Census of Cambodia 2011

Provincial Report

03 Kampong Cham Province

**National Institute of Statistics, Ministry of Planning
Phnom Penh, Cambodia**

**Supported by:
Government of Japan and
Japan International Cooperation Agency (JICA)**

February 2013

CONTENTS

	Page
Foreword	vii
NIS personnel and JICA experts Associated with this Report	ix
Composition of the Committees	x
Outline of the 2011 Economic Census of Cambodia	xiii
Explanation of Terms	xviii
Index Map : Provinces in Cambodia	xxv
Map : Administrative Areas in Kampong Cham Province by District and Commune	xxvi
Figures at a Glance for Cambodia	xxvii
Figures at a Glance for Kampong Cham Province	xxix
INTRODUCTION	I-1
Kampong Cham Province’s Position among 24 Provinces	I-2
Chapter 1: Findings from the Results on Kampong Cham Province	I-7
1-1: Economic Scale	I-7
1-2: Business Place of Establishment	I-14
1-3: Size of Establishment	I-16
1-4: Status of Establishment	I-21
1-5: Status of Persons Engaged	I-26
1-6: Industrial Structure	I-29
Chapter 2: Findings from the Results on Districts within Kampong Cham Province	I-37
2-1: Relative Scale of each District	I-37
2-2: Business Place of Establishment	I-44
2-3: Size of Establishment	I-46
2-4: Status of Establishment	I-48
2-5: Status of Persons Engaged	I-53
2-6: Industrial Structure	I-55
Reference	I-59
Annex Tables for Cambodia by Province	II-1
Table 1-1 Numbers of Establishments and of Persons Engaged, and Average Number of Persons Engaged per Establishment by Sex of Representative, and Sex Ratio of Representatives	II-3
Table 1-2 Number of Persons Engaged by their Sex and Sex of Representative, and Sex Ratio of Persons Engaged by Sex of Representative	II-4
Table 1-3 Percentages of Number of Establishments and of Number of Persons Engaged by Sex of Representative	II-5

Table 2-1	Numbers of Establishments and of Persons Engaged, and Average Number of Persons Engaged per Establishment by Whether Single unit, Head or Branch office	II-6
Table 2-2	Percentages of Number of Establishments and of Number of Persons Engaged by Whether Single unit, Head or Branch office	II-7
Table 3-1	Numbers of Establishments and of Persons Engaged, and Average Number of Persons Engaged per Establishment by Tenure of Business Place	II-8
Table 3-2	Percentages of Number of establishments and of Number of Persons Engaged by Tenure of Business Place	II-9
Table 4-1	Number of Establishments by Kind of Business Place	II-10
Table 4-2	Number of Persons Engaged by Kind of Business Place	II-11
Table 4-3	Percentages of Number of Establishments and of Number of Persons Engaged by Kind of Business Place	II-12
Table 4-4	Average Number of Persons Engaged per Establishment by Kind of Business Place	II-13
Table 5-1	Number of Establishments by Area of Business Place	II-14
Table 5-2	Number of Persons Engaged by Area of Business Place	II-15
Table 5-3	Percentages of Number of Establishments and of Number of Persons Engaged by Area of Business Place	II-16
Table 5-4	Average Number of Persons Engaged per Establishment by Area of Business Place	II-17
Table 6-1	Number of Establishments by Year of Starting the Business	II-18
Table 6-2	Number of Persons Engaged by Year of Starting the Business	II-19
Table 6-3	Percentages of Number of Establishments and of Number of Persons Engaged by Year of Starting the Business	II-20
Table 6-4	Average Number of Persons Engaged per Establishment by Year of Starting the Business	II-21
Table 7-1	Number of Establishments by Industry (Section)	II-22
Table 7-2	Percentage of Number of Establishments by Industry (Section)	II-23
Table 7-3	Number of Persons Engaged by Industry (Section)	II-24
Table 7-4	Percentage of Number of Persons Engaged by Industry (Section)	II-25
Table 7-5	Average number of Persons Engaged per Establishment by Industry (Section)	II-26
Table 7-6	Sex Ratio of Persons Engaged by Industry (Section)	II-27
Table 7-6(M)	Number of Male Persons Engaged by Industry (Section)	II-28
Table 7-6(F)	Number of Female Persons Engaged by Industry (Section)	II-29
Table 7-7	Concentration Rate of Number of Establishments by Industry (Section)	II-30
Table 7-8	Concentration Rate of Number of Persons Engaged by Industry (Section)	II-31
Table 8-1	Numbers of Establishments and of Persons Engaged by Whether Registered or not at the Ministry of Commerce or Provincial Department of Commerce	II-32
Table 8-2	Percentages of Number of Establishments and of Number of Persons Engaged by Whether Registered or not at the Ministry of Commerce or Provincial Department of Commerce	II-33
Table 8-3	Average Number of Persons Engaged per establishment by Whether Registered or not at the Ministry of Commerce or Provincial Department of Commerce	II-33
Table 9-1	Number of Establishments by Ownership of Establishment	II-34
Table 9-2	Number of Persons Engaged by Ownership of Establishment	II-35

Table 9-3	Percentages of Number of Establishments and of Number of Persons Engaged by Ownership of Establishment	II-36
Table 9-4	Average Number of Persons Engaged per Establishment by Ownership of Establishment	II-37
Table 10-1	Number of Establishments by Nationality of Owner	II-38
Table 10-2	Number of Persons Engaged by Nationality of Owner	II-39
Table 10-3	Percentages of Number of Establishments and of Number of Persons Engaged by Nationality of Owner	II-40
Table 10-4	Average Number of Persons Engaged per Establishment by Nationality of Owner	II-41
Table 11-1	Number of Establishments by Size of Persons Engaged	II-42
Table 11-2	Number of Persons Engaged by Size of Persons Engaged	II-43
Table 11-3	Percentages of Number of Establishments and of Number of Persons Engaged by Size of Persons Engaged	II-44
Table 11-4	Number of Establishments by Size of Persons Engaged	II-45
Table 12	Number of Entities, Amounts of Annual Sales, Expenses, and Profit and Loss	II-46
Table 13-1	Number of Entities by Size of Annual Sales	II-47
Table 13-2	Percentage of Number of Entities by Size of Annual Sales	II-48
Table 14-1	Number of Entities by Size of Annual Expenses	II-49
Table 14-2	Percentage of Number of Entities by Size of Annual Expenses	II-50
Table 15-1	Number of Entities by Size of Annual Profit and Loss	II-51
Table 15-2	Percentage of Number of Entities by Size of Annual Profit and Loss	II-52
Table 16-1	Annual Sales by Industry (Section)	II-53
Table 16-2	Concentration Rate of Annual Sales by Industry (Section)	II-54
Table 16-3	Percentage of Annual Sales by Industry (Section)	II-55
Table 17-1	Annual Expenses by Industry (Section)	II-56
Table 17-2	Concentration Rate of Annual Expenses by Industry (Section)	II-57
Table 17-3	Percentage of Annual Expenses by Industry (Section)	II-58
Annex Tables on Districts of Kampong Cham Province		III-1
Table D1-1	Numbers of Establishments and of Persons Engaged, and Average Number of Persons Engaged per Establishment by Sex of Representative, and Sex Ratio of Representatives: District	III-3
Table D1-2	Number of Persons Engaged by their Sex and Sex of Representative, and Sex Ratio of Persons Engaged by Sex of Representative: District	III-4
Table D1-3	Percentages of Number of Establishments and of Number of Persons Engaged by Sex of Representative: District	III-5
Table D2-1	Numbers of Establishments and of Persons Engaged, and Average Number of Persons Engaged per Establishment by Whether Single unit, Head or Branch office: District	III-6
Table D2-2	Percentages of Number of Establishments and of Number of Persons Engaged by Whether Single unit, Head or Branch office: District	III-7
Table D3-1	Numbers of Establishments and of Persons Engaged, and Average Number of Persons Engaged per Establishment by Tenure of Business Place: District	III-8

Table D3-2	Percentages of Number of Establishments and of Number of Persons Engaged by Tenure of Business Place: District	III-9
Table D4-1	Number of Establishments by Kind of Business Place: District	III-10
Table D4-2	Number of Persons Engaged by Kind of Business Place: District	III-11
Table D4-3	Percentages of Number of Establishments and of Number of Persons Engaged by Kind of Business Place: District	III-12
Table D4-4	Average Number of Persons Engaged per Establishment by Kind of Business Place: District	III-13
Table D5-1	Number of Establishments by Area of Business Place: District	III-14
Table D5-2	Number of Persons Engaged by Area of Business Place: District	III-15
Table D5-3	Percentages of Number of Establishments and of Number of Persons Engaged by Area of Business Place: District	III-16
Table D5-4	Average Number of Persons Engaged per Establishment by Area of Business Place: District	III-17
Table D6-1	Number of Establishments by Year of Starting the Business: District	III-18
Table D6-2	Number of Persons Engaged by Year of Starting the Business: District	III-19
Table D6-3	Percentages of Number of Establishments and of Number of Persons Engaged by Year of Starting the Business: District	III-20
Table D6-4	Average Number of Persons Engaged per Establishment by Year of Starting the Business: District	III-21
Table D7-1	Number of Establishments by Industry (Section): District	III-22
Table D7-2	Percentage of Number of Establishments by Industry (Section): District	III-23
Table D7-3	Number of Persons Engaged by Industry (Section): District	III-24
Table D7-4	Percentage of Number of Persons Engaged by Industry (Section): District	III-25
Table D7-5	Average Number of Persons Engaged per Establishment by Industry (Section): District	III-26
Table D7-6	Sex Ratio of Persons Engaged by Industry (Section): District	III-27
Table D7-6(M)	Number of Male Persons Engaged by Industry (Section): District	III-28
Table D7-6(F)	Number of Female Persons Engaged by Industry (Section): District	III-29
Table D7-7	Concentration Rate of Number of Establishments by Industry (Section): District	III-30
Table D7-8	Concentration Rate of Number of Persons Engaged by Industry (Section): District	III-31
Table D8-1	Numbers of Establishments and of Persons Engaged by Whether Registered or not at the Ministry of Commerce or Provincial Department of Commerce	III-32
Table D8-2	Percentages of Number of Establishments and of Number of Persons Engaged by Whether Registered or not at the Ministry of Commerce or Provincial Department of Commerce	III-33
Table D8-3	Average Number of Persons Engaged per establishment by Whether Registered or not at the Ministry of Commerce or Provincial Department of Commerce	III-33
Table D9-1	Number of Establishments by Ownership of Establishment: District	III-34
Table D9-2	Number of Persons Engaged by Ownership of Establishment: District	III-35
Table D9-3	Percentages of Number of Establishments and of Number of Persons Engaged by Ownership of Establishment: District	III-36
Table D9-4	Average Number of Persons Engaged per Establishment by Ownership of Establishment: District	III-37

Table D10-1	Number of Establishments by Nationality of Owner: District	III-38
Table D10-2	Number of Persons Engaged by Nationality of Owner: District	III-39
Table D10-3	Percentages of Number of Establishments and of Number of Persons Engaged by Nationality of Owner: District	III-40
Table D10-4	Average Number of Persons Engaged per Establishment by Nationality of Owner: District	III-41
Table D11-1	Number of Establishments by Size of Persons Engaged: District	III-42
Table D11-2	Number of Persons Engaged by Size of Persons Engaged: District	III-43
Table D11-3	Percentages of Number of Establishments and of Number of Persons Engaged by Size of Persons Engaged: District	III-44
Table D11-4	Number of Establishments by Size of Persons Engaged: District	III-45
Table D12	Number of Entities, Amounts of Annual Sales, Expenses and Profit and Loss: District ..	III-46
Table D13-1	Number of Entities by Size of Annual Sales: District	III-47
Table D13-2	Percentage of Number of Entities by Size of Annual Sales: District	III-48
Table D14-1	Number of Entities by Size of Annual Expenses: District	III-49
Table D14-2	Percentage of Number of Entities by Size of Annual Expenses: District	III-50
Table D15-1	Number of Entities by Size of Annual Profit and Loss: District	III-51
Table D15-2	Percentage of Number of Entities by Size of Annual Profit and Loss: District	III-52
Table D16-1	Annual Sales by Industry (Section): District	III-53
Table D16-2	Concentration Rate of Annual Sales by Industry (Section): District	III-54
Table D16-3	Percentage of Annual Sales by Industry (Section): District	III-55
Table D17-1	Annual Expenses by Industry (Section): District	III-56
Table D17-2	Concentration Rate of Annual Expenses by Industry (Section): District	III-57
Table D17-3	Percentage of Annual Expenses by Industry (Section): District	III-58
Appendices		a-1
Appendix 1	Form of Questionnaire	a-3
Appendix 2	Sub-Decree on 2011 Establishment Census of the Kingdom of Cambodia	a-9
Appendix 3	Administrative Area Changes of Phnom Penh Municipality on 5 November 2010	a-15
Appendix 4	Additional Administrative Area Changes of Phnom Penh Municipality on 18 May 2011	a-16
Appendix 5	Coverage of the 2011 Economic Census of Cambodia	a-17
Appendix 6	Coverage of the 2009 Nation-wide Establishment Listing of Cambodia	a-18
List of Publications of the 2011 Economic Census of Cambodia		

FOREWORD

It is our great pleasure to officially release the final results of the 2011 Economic Census of Cambodia (EC2011) which was conducted from 1 to 31 March 2011 with 1 March 2011 as the reference date, covering the entire territory of the Kingdom of Cambodia. Historically, it was the first Economic Census in Cambodia as a complete count of all establishments.

Under the legal basis of the Statistics Law, the EC2011 aims at compiling basic statistics on establishments and enterprises in the whole Cambodia's territory. The final results provide information on the current situation of establishments in Cambodia and serve for various users such as policy makers, government officials at both national and local levels, international organizations, NGOs, private sectors, researchers, and development partners.

The final results will contribute to achieving the socio-economic development goals of the Royal Government in supporting evidence-based planning. I am sure that the public will be very much benefitted to use the EC2011 results to the full extent possible.

We express our deep sense of gratitude to the Royal Government of Cambodia led by **Samdech Akka Moha Sena Padei Techo HUN SEN**, Prime Minister of the Kingdom of Cambodia for his constant support to the statistical activities, especially to the EC2011 which enabled very successful completion of the census. Our thanks are due to the Ministry of Planning (MOP), the National Institute of Statistics (NIS) and line ministries such as the Ministry of Economy and Finance, the Ministry of Industry, Mines and Energy, the Ministry of Commerce, the Ministry of Interior and other relevant government ministries and institutions which facilitated our activities and led to the success of the EC2011.

I gratefully acknowledge funding and technical assistance provided by the Government of Japan and Japan International Cooperation Agency (JICA). Our deep thanks are due to Mr. Fumihiko Nishi, Chief Adviser of the JICA Project on Improving Official Statistics in Cambodia, Mr. Akihiko Itoh and other JICA experts of this project, who made all the best efforts in the complete success of the implementation of the EC2011.

We thank Governors of Phnom Penh Capital, provinces, and chiefs of districts as well as Chiefs of commune and village, who provided administrative facilitation for the implementation of the EC2011.

The EC2011 was one of the greatest statistical exercises, and its successful completion was possible with the total help and cooperation received from one and all. The major share of the credit for the success of the EC2011 should go to the entrepreneurs of small, medium and large enterprises who paid busy and valuable time of their daily business to provide information to the EC2011 Forms.

Deep thanks are also given to enumerators, supervisors, and the staff of the NIS and the MOP who were devoted, hard working, and loyal. H.E. San Sy Than, Director General of the NIS ably led the EC2011 operations, being assisted by Mr. Hor Darith, Deputy Director General, Mr. Khin Sovorlak, Deputy Director General, Mr. Mich Kanthul, Director of Economic Statistics Department, Mr. Lim Penh, Director of Statistical Standards and Analysis Department, Mr. Saint Lundy, Director of Information and Communication Technology Department, Mr. Kim Net, Deputy Director of Social Statistics Department, Mr. So Tonnere, Deputy Director of Economic Statistics Department and other NIS staff.

Finally, thanks are due to everyone that contributed to the great success of the EC2011.

Ministry of Planning
Phnom Penh
February 2013

CHHAY THAN
Senior Minister
Minister of Planning and Chairman of
National Census Committee for 2011
Economic Census of Cambodia

NIS Personnel and JICA Experts Associated with this Report

1. NIS Personnel

- Mr. Khuon Sithana Deputy Director of Demographic Statistics, Census and Survey Department, NIS
- Mr. Khien Tharolin Deputy Director of Statistical Policies and Cooperation Department, NIS
- Mr. Nuon Nisay Kosal Bureau Chief, Social Statistics Department, NIS

2. JICA Experts

- Dr. Atsushi Otomo JICA Expert, Sinfonica, Japan
- Mr. Akihito Yamauchi JICA Expert, Sinfonica, Japan
- Mr. Joji Sawada JICA Expert, Sinfonica, Japan
(Assistant)
- Mr. Youk Seng An

Composition of the National Census Committee for the 2011 Economic Census of Cambodia (NCC)

1. Minister of Planning	Chairman
2. Secretary of State, Ministry of Economy and Finance	Vice chairman
3. Secretary of State, Ministry of Interior	Vice chairman
4. Secretary of State, Ministry of Planning	Permanent Vice chairman
5. Secretary of State, Council of Ministers	Member
6. Secretary of State, Ministry of Industry, Mines and Energy	Member
7. Secretary of State, Ministry of Commerce	Member
8. Secretary of State, Ministry of Education, Youth and Sport	Member
9. Secretary of State, Ministry of Health	Member
10. Secretary of State, Ministry of Labor and Vocational Training	Member
11. Secretary of State, Ministry of Land Management, Urban Planning and Construction	Member
12. Secretary of State, Ministry of Posts and Telecommunications	Member
13. Secretary of State, Ministry of Information	Member
14. Secretary of State, Ministry of Public Works and Transport	Member
15. Secretary of State, Ministry of Tourism	Member
16. Secretary of State, Ministry of Social Affairs, Veterans and Youth Rehabilitation	Member
17. Secretary of State, Ministry of Culture and Fine Arts	Member
18. Secretary of State, Ministry of Women's Affairs	Member
19. Secretary of State, Secretariat of Civil Aviation	Member
20. Secretary General, Council for the Development of Cambodia	Member
21. Vice Governor, National Bank of Cambodia	Member
22. Director General, National Institute of Statistics, Ministry of Planning	Secretary

**Composition of the Census Technical Committee
for the 2011 Economic Census of Cambodia (CTC)**

1. Secretary of State, Ministry of Planning	Chairman
2. Under Secretary of State, Ministry of Planning	Vice chairman
3. Director General, NIS, Ministry of Planning	Permanent Member
4. Chief of Cabinet, Ministry of Planning	Member
5. Deputy Director General, Taxation Department, Ministry of Economy and Finance	Member
6. Director of Department, Ministry of Industry, Mines and Energy	Member
7. Director of Department, Ministry of Commerce	Member
8. Deputy Director General, Ministry of Tourism	Member
9. Director of Department, Cambodia Development Council	Member
10. Deputy Director General, NIS, Ministry of Planning	Member
11. Director, Economic Statistics Department, NIS	Secretary

**Composition of the Provincial Census Committee
for the 2011 Economic Census of Cambodia (PCC)**

1. Governor of Capital/Province	Chairman
2. Deputy Governor of Capital/Province	Vice chairman
3. Director of Planning Office of Capital/Province	Permanent Member
4. Director of Economy and Finance Office of Capital/Province	Member
5. Police Commissioner of Capital/Province	Member
6. Director of Industry, Mines and Energy Office of Capital/Province	Member
7. Director of Tourism Office of Capital/Province	Member
8. Director of Commerce Office of Capital/Province	Member
9. Director of Tax Office of Province	Member
10. Chief Cabinet of Capital/Provincial Hall	Member
11. One Representative from NIS	Member
12. Deputy Director of Capital/Provincial Planning Office, responsible for Statistics or Bureau Chief of Statistics	Secretary

Composition of the National Steering Committee for Census Information and Education Campaign (NSC)

1. Secretary of State, Ministry of Planning	Chairman
2. Secretary of State, Ministry of Information	Vice chairman
3. Director General, TVK	Vice chairman
4. Director General, National Radio	Vice chairman
5. Director General, Cambodian Press Agency	Vice chairman
6. Director General, NIS, MoP	Permanent Member
7. Representative, Ministry of Interior	Member
8. Representative, Ministry of Economy and Finance	Member
9. Representative, Ministry of Commerce	Member
10. Representative, Ministry of Industry, Mines and Energy	Member
11. Representative, Ministry of Tourism	Member
12. Representative, Ministry of Education, Youth and Sport	Member
13. Representative, Ministry of Labor and Vocational Training	Member
14. Representative, Ministry of Social Affairs, Veterans and Youth Rehabilitation	Member
15. Representative of Ministry of Cult and Religion	Member
16. Representative of Ministry of Culture and Fine Arts	Member
17. Deputy Director General, NIS, MOP	Secretary

Outline of the 2011 Economic Census of Cambodia

1. Purpose of the Census

The Census aimed:

- a) to provide the fundamental statistics on the current status of the business activities of the establishments and enterprises including the financial aspects, which central and local governments require for profiling the nation, policy-making, calculating national accounts etc., and which academic researchers and other users need for their own study,
- b) to provide the directories of establishments and enterprises as the master sampling frame of various sample surveys on businesses.

2. Reference date of the Census

The Census was taken as of 1st March 2011.

3. Period of the Census enumeration

The census enumeration was conducted within one month period from 1st March to 31 March 2011.

4. Legal basis of the Census

The Census was taken on the basis of the following legislation:

- a) Statistics Law, Article 6 and 7
- b) Sub-Decree on 2011 Establishment Census of the Kingdom of Cambodia

5. Coverage of the Census (Refer to Appendix 5 and 6.)

The Census covered all establishments which existed at the reference date in the territory of the Kingdom of Cambodia.

The following establishments, however, were excluded:

- a) Establishments classified into “Section A, Agriculture, forestry and fishing” specified in the United Nations International Standard Industrial Classification of Economic Activities, Revision 4 (hereinafter, quoted as the ISIC);
- b) Establishments classified into “Section O, Public administration and defense; compulsory social security” specified in the ISIC;
- c) Establishments classified into “Section T, Activities of households as employers; undifferentiated goods-and services-producing activities of households for own use” specified in the ISIC;
- d) Establishments classified into “Section U, Activities of extraterritorial organizations and bodies” specified in the ISIC.

6. Enumeration unit

The establishment as an enumeration unit for the Census is defined as follows, according to UN definition:

The establishment can be defined as an economic unit that engages, under a single ownership or control - that is, under a single legal entity - in one, or predominantly one, kind of economic activity at a single physical location – for example, a mine, factory or workshop.

7. Organization

1) Chain of Command

[Administrative line]

Director General of the National Institute of Statistics, the Ministry of Planning (Director General of GECC) → Senior Census Officer → Provincial Director (Provincial Census Officer) → District Chief (District Census Officer) → Commune Chief (Commune Census Officer)

[Census Line]

Director General of the National Institute of Statistics, the Ministry of Planning (Director General of GECC) → Senior Census Officers (6 persons) → Regional Officers (24 persons) → Assistant Regional Officers (84 persons) → Supervisors (484 persons) → Enumerators (4,030 persons)

2) ROs and AROs

RO (Regional Officer) and ARO (Assistant Regional Officer), which were appointed from among the staff of the NIS, were allocated to each province.

3) Main Duties of ROs and AROs

- a) coordinating Census work with NIS and Provincial government;
- b) ensuring exact implementation of training sessions held in every stage;
- c) guiding or assisting Provincial Directors, District and Commune Census Officers regarding implementation of the Census.

8. Method of the Census enumeration

- 1) The Census enumeration was carried out through a method in which an enumerator visited each establishment within a certain enumeration area, interviewed the owner or manager of the establishment or his/her substitute who was entitled to represent the establishment, and filled in the Census Form.
- 2) In addition to this, a self-enumeration method was applied to the establishment, which requested to fill in the form by themselves.
- 3) In case that the enumeration did not finish due to reasons of establishments until 20th March 2011, “Special Survey Team” carried out the enumeration.

9. Enumerator

4,030 enumerators were employed temporarily for the Census. Each enumerator was assigned to one or two more villages, or one enumeration area which had been demarcated to accomplish their duties which were described in Enumerator’s Manual.

10. Supervisor

484 supervisors were employed temporarily for the Census. Each supervisor was assigned several enumerators to accomplish their duties which were described in Supervisor’s Manual.

11. Training of local staff, supervisors and enumerators

- 1) The training of provincial staff was done twice in the NIS: the first one was for two days on 14 and 15 December 2010; the second one was for five days from 17 to 21 January 2011.
- 2) The training of district and commune chiefs was done for a half day on 18 or 25 February 2011 in each province.
- 3) The training of supervisors and enumerators was done for five days between 14 and 25 February 2011 in each province.

- 4) Core Staff of NIS and the trainers of trainees (hereinafter, it refer to as TOT), which were assigned from among the staff of NIS were charged with the training of the above-mentioned seminars.
- 5) TOTs carried out the duties as ROs and AROs at the stage of the Census-conducting.

12. Submission of documents to the superior organizations

- 1) The enumerators submitted the documents including the Census Forms which were scrutinized completely to their supervisors by 1st April 2011.
- 2) Finally, the Provincial Census Officers submitted the documents to NIS Census officer by the prescribed date of April 2011 after checking them.

13. Topics Studied

- 1) Name of establishment, Address of establishment and Telephone number of establishment, Contact person
- 2) Sex of representative of establishment and Nationality of owner of establishment
- 3) Registration at Ministry of Commerce or Provincial Department of Commerce
- 4) Names of ministries or agencies which have issued a license or an approval for operating the businesses
- 5) Ownership of establishment (Legal status)
- 6) Single unit, head or branch office
- 7) Tenure, Kind and Area of business place
- 8) Business hours
- 9) Year of starting the business
- 10) Number of persons engaged by sex, employment status and nationality during one week before 1st March 2011
- 11) Kind of main business activities (Industrial classification)

[Topics 12) to 14) relate with the following establishments only.]

Response of the topic 6) is Head office.

- 12) Number of branch offices
- 13) Total number of entire regular employees at the end of December 2010
- 14) Kind of main and second main business activities as the entire enterprise

[Topics 15) to 21) relate with the following establishments only.]

Response of the topic 6) is Single unit or Head office.

- 15) Does this establishment or this enterprise keep Balance Sheet or Income Statement?
[In the following case: Establishments whose response to the topic 15) is "No"]
- 16) Total amount of sales, operating expenses, and employee's salaries and wages per day or per month, and number of working days in February 2011 or past recent month
[In the following case: Establishments whose response to the topic 15) is "Yes"]
- 17) Total amount of assets at the end of December 2010
- 18) Total amount of equity held at the end of December 2010
- 19) Total amount of non-current liabilities at the end of December 2010
- 20) Total amount of current liabilities at the end of December 2010
- 21) Total amount of revenues and expenses during 2010, under "Accrual basis accounting" which records revenues and related expenses during 2010.

14. Tabulation and Data Processing

- 1) Preliminary Results

The data of the Establishment Lists and Summary Sheets were checked and tapped in the computer in NIS, and were tabulated as the Preliminary Results.

2) Final Results

- a) Manual editing and coding work was done at NIS by province one after the other immediately after NIS received the Census Forms and related documents and kept them systematically in the storage in NIS building.
- b) Data entry was done manually at NIS by province one after the other followed by computer editing, and clean data were produced.

3) Analysis of the Results

The results were analyzed from various viewpoints.

4) Census Atlas

Statistical maps for the whole country and for each province were drawn.

5) Directory of Establishments

An ACCESS database containing establishments, entities, administrative area codes, etc. was constructed as the sampling frame for various economic sample surveys, and for other various uses.

15. Dissemination

The results of the Census were released through various media such as publications, CD, Internet on the following schedule.

- 1) Preliminary results were released on 8 August 2011
- 2) Final Results were released in March 2012
- 3) National and Provincial Profiles will be released in March 2013
- 4) Results of analysis will be released in March 2013
- 5) Census Atlas was published in November 2012
- 6) Use of Directory of Establishments will be released in March 2013.

16. Statistical Tables Produced

The following statistics were produced by national, province, district, commune and village:

- 1) Distributional statistics cross-tabulated for various topics
- 2) Average number of persons engaged per establishment, average amount of sales, expenses etc. per entity or enterprise classified for selected topics.

17. Safekeeping of the Census Forms and Other Related Documents

The Census Forms and other related documents were kept in an appropriate way at every stage of enumerators, supervisors, local government offices and NIS so that the Statistics Law, Article 22 may not be violated.

18. Mapping

Village Boundary Maps were drawn on the basis of Village Maps of 2008 Population Census in order to instruct enumeration areas to enumerators. Villages with a large number of establishments were divided into Enumeration Areas. The Enumeration Area Maps were drawn in order to instruct enumeration area to enumerators.

19. Pretest and Pilot Surveys

1) Pretest

- a) A pretest was carried out in around 15 Villages in Phnom Penh City as of 15 December 2009 for two weeks.

- b) The pretest aimed to test form-designing, enumeration methods, instructions to be included in the enumerators' manual and so on, and the results were utilized for making appropriate plans for the 2011 Economic Census.

2) Pilot Survey

- a) A survey was carried out as of 1st March 2010 (one year before the Census date) during one month of March 2010 in around 200 Villages/Enumeration Areas selected based on sampling theory from among all provinces.
- b) In addition to this, all large-scaled establishments with 100 persons engaged and more were enumerated.
- c) The Pilot Survey aimed:
 - (a) to test the final draft of the Census Form and other documents;
 - (b) to test work procedures of every stage of enumerators, supervisors, local government offices and NIS;
 - (c) to test tabulation methods to be adopted, and
 - (d) to gain statistical data on large-scaled enterprises and others.
- d) The results were released in October 2010.

20. Post-census stage Work

- 1) A Post Enumeration Survey was carried out in July 2011 in 60 Villages/Enumeration Areas based on sampling theory in order to analyze coverage errors and content errors of the Census.
- 2) The Cambodia Inter-censal Economic Survey (CIES) is planned to be carried out in March 2014 on the basis of the Directory of Establishments constructed from the Census data in order to provide updated statistics on economic activities of establishments and enterprises of the country, and to maintain capability of conducting economic censuses and surveys.

Explanation of Terms

Numbers in parentheses are those of related questions in the Census Form.

Establishment

An establishment refers to a unit of the place where economic activities are performed and fulfill the following conditions in principle:

- (1) An establishment is a unit of place which occupies a certain space (1 plot) and in which economic activities are performed under a single management.
- (2) An establishment has (a) person(s) engaged and equipment, and produces and/or sells goods, or provides services on a continuous basis.

Entity

An entity is a generic name to express a single unit establishment (**Single unit Entity**) or a group of establishments which consists of a head office in Cambodia and its branch offices within or outside Cambodia (**Multi-unit Entity**).

Enterprise

An enterprise is a single unit establishment or a group of establishments whose Ownership of Establishment (Legal Status; Q5) is one of the following categories:

3. General Partnership, 4. Limited Partnership, 5. Private Limited Company, 6. Public Limited Company or 7. Subsidiary of a Foreign Company.

Single unit Enterprise and **Multi-unit Enterprise** are defined in a similar way as for the entity.

Sex of Representative of Establishment (Q3-1)

A person who actually manages its activities; not always its owner.

Nationality of Owner of Establishment (Q3-2)

The owner of an establishment is a person who owns it.

In case of joint ownership, the nationality of the largest shareholder prevails; in case of equal shares between a Cambodian and a foreigner, the nationality is set to be Cambodian.

Whether Registered or not at Ministry of Commerce or Provincial Department of Commerce (Q4-1): Self-explanatory; based on the Law on Commercial Rules and Register.

Ministries or Agencies regarding Official License or Approval for the Business Operation of this Establishment (Q4-2): Self-explanatory

Ownership of Establishment (Legal Status; Q5)

1. Individual proprietor (with no registration)

This refers to individual proprietors other than “Sole proprietor” shown below.

2. Sole Proprietor (with registration)

This refers to an individual proprietor who has been registered at the Ministry of Commerce or Provincial Departments of Commerce in accordance with the Law on Taxation (or the Law on Commercial Rules and Register).

3. General Partnership

This refers to an economic organization which is operated under a contract between two or more persons to combine their property, knowledge or activities in common to carry on business with a view to pursue profits as prescribed in Article 8 of the Law on Commercial Enterprise.

4. Limited Partnership

This refers to an economic organization which is operated under a contract between one or more general partners who are authorized to administer and bind the partnership, as well as one or more limited partners who are bound to contribute capital to the partnership as prescribed in Article 64 of the Law on Commercial Enterprise.

5. Private Limited Company

This is a form of a limited company that meets basically the following requirements as prescribed in Article 85 of the Law on Commercial Enterprise:

a. The company has 2 to 30 shareholders. However, one person may form a company called a single member private limited company.

b. The company may not offer its shares or other securities to the public generally, but may offer them to shareholders, family members and managers.

6. Public Limited Company

This is a form of a limited company that is authorized to issue securities to the public by the Law on Commercial Enterprise as prescribed in Article 87.

7. Subsidiary of a Foreign Company

a. This is a company that is incorporated by a foreign company in the Kingdom of Cambodia with at least fifty-one (51) percent of its capital held by the foreign company.

b. In addition, a subsidiary of a foreign company may be incorporated in the form of partnership or limited company.

c. A subsidiary has a legal personality separate from its principal from the date of registration pursuant to the law on Commercial rules and Register.

d. A subsidiary may regularly carry on business in the same way as local companies except for any acts that are prohibited for natural or legal foreign persons.

e. These are prescribed in Articles 283 and 286 of the Law on Commercial Enterprise.

8. Branch of a Foreign Company

a. This is a branch office of a foreign company. The name should consist of the name of the company and "Branch".

b. The branch may perform not only the following activities but also regularly buy, sell or provide goods and services and engage in manufacturing, processing and construction in the same way as local companies except for those prohibited for natural or legal foreign persons as prescribed in Articles 278 and 282 of the Law on Commercial Enterprise.

a) Contact customers for the purpose of introducing customers to its principals; b) Research commercial information and provide the information to its principal office; c) Conduct market research; d) Market goods at trade fairs, and exhibit samples and goods in its office or at trade fairs, etc.; e) Purchase and keep a quantity of goods for the purpose of trade fairs; f) Rent an office and employ local staff; g) Enter into contracts with local customers on behalf of its principal.

9. Commercial Representative Office of a Foreign Company

a. This category includes "Commercial relations offices" of foreign companies.

b. The name should consist of the name of the foreign company and such a term as "Commercial Representative Office" or "Commercial Relations Office".

c. This office performs the following activities in the Kingdom of Cambodia, but may not regularly buy, sell or provide goods or services, or engage in manufacturing, processing or construction as prescribed Articles 274 and 277 of the Law on Commercial Enterprise:

a) Contact customers for the purpose of introducing customers to its principal; b) Research commercial information and provide the information to its principal office; c) Conduct market research; d) Market goods at trade fairs, and exhibit samples and goods in its office or at trade fairs, etc.; e) Purchase and keep a quantity of goods for the purpose of trade fairs; f) Rent an

office and employ local staff; g) Enter into contracts with local customers on behalf of its principal.

10. Cooperative

This is a non-profit making business organization owned and operated by a group of individuals for their mutual benefit. It may also be defined as a business owned and controlled equally by the people who use its services or who work for it.

11. State-owned Organization

(1) Public corporation owned and operated by the central government including financial institutions like the National Bank of Cambodia and all other State-controlled institutions such as CAMINTEL, Cambodian Pharmaceutical Company, Electricite du Cambodge, State rubber plantations, State construction enterprises, State fishery enterprises, State printing house, State utilities, State courier and mail enterprises, national hospitals, national schools, etc.

(2) Such organizations as autonomy-owned organizations or local government-owned organizations whose fund is shared by the state are included in this category.

(3) Public corporations such as provincial hospitals, district schools and so on which are owned and operated by local governments.

12. NGO (Non-governmental Organization)

This is a non-profit making business organization other than “10. Cooperative”, “11. State-owned organizations”.

This category includes all Cambodian and foreign NGOs providing goods and services free or at a nominal fee that are not controlled and financed by the government. Also included are trade unions, professional associations, political parties, charities, pagodas and other religious institutions, and aid organizations financed by voluntary transfer.

13. Others

Whether Single unit, Head or Branch office (Q6)

1. Single unit

This refers to a single establishment which has no head office or branch office under the same management in different places.

2. Head office

This refers to an establishment which controls all branch offices under the same management in other places.

3. Branch office

This refers to an establishment under supervision of the head office located in a different place.

Tenure of Business Place (Q7-1)

In accordance with the situation in which the establishment owns, rents or uses the business place with approval from an authority or another organization etc.

Kind of Business Place (Q7-2)

1. Street business

An establishment such as a stall, a booth etc. that runs at a fixed location on the sidewalk or the roadside, or around but outside a market.

2. Home business

An establishment that runs in a part of the residence where the owner resides actually.

3. Business in apartment building

An establishment that runs in a part of an apartment building, but the business place and the owner's residence are separate.

4. Business in traditional market

An establishment that runs in a corner or a block inside a so-called market, regardless of having an approval or a license from the superintendent of the market.

5. Business in modern shopping mall

A business that runs in a shopping mall of high-rise building where a number of establishments are operating

6. Business that is occupying exclusively one block or one building

A factory, a bank, a hospital, a school, a pagoda etc. occupying a block or a building.

7. Others

Shops, restaurants, massage rooms etc. under separate management in a premise or building of a hotel, factory or university etc.

Area of Business Place (Q7-3): Self-explanatory

Business Hours (Q8-1, 2)

This refers to the time when the business is opened and closed daily.

Type of Business Hours

1. Morning operation from 0am to 12am:
Is opened and closed between 0am to 12am; no matter how short the duration is
2. Afternoon operation from 0pm to 6pm:
Is opened and closed between 0pm to 6pm; no matter how short the duration is
3. Full day operation from 2am to 12pm: Is opened between 2am and noon, and closed between noon and 12pm; should be 8 hours or longer
4. Evening operation from 2pm to 12pm: Is opened between 2pm and 12pm, and closed between 6pm and 12pm; no matter how short the duration is
5. Night operation from 3pm to 3am: Is opened between 3pm and 12pm and closed between 0am and 3am; no matter how short the duration is
6. 24-hour operation: Is open 24 hours; never closed
7. Others

Year of Starting the Business (Q-9): Self-explanatory

Number of Persons Engaged (Q10)

Number of persons engaged in the establishment during one week before 1st March 2012. If the number changes daily, the average was taken.

Included are all the persons who are hired by this establishment and earn salaries or wages even if dispatched to other establishments.

Excluded are those persons who are dispatched from other establishments to work in this establishment. In case of a head office, persons engaged in branch offices are excluded.

Individual proprietors or sole proprietors themselves are counted as persons engaged, but chairmen or executives who are in a position of employing the workers are excluded.

(1) Self-employed Proprietors (Individual Proprietors) or Sole Proprietors (Q10-A1)

The individual proprietor or sole proprietor, and the chief or director etc. who actually manages and owns the establishment concerned.

(2) Unpaid Family Workers (Q10-A2)

This refers to a person who is a family member of the owner and helps the business of the establishment under no payment contract.

(3) Regular Employees (Q10-A3)

This refers to those who are employed on a continuous basis with more than one month period.

(4) Other Employees than Regular Employees (Q10-A4) : Self-explanatory

(5) Voluntarily-engaged Persons (Q10-B)

This refers to persons engaged voluntarily in the establishment without any employment contract, and without any reward for work such as wage or salary. They include monks, clergymen, nuns, sisters and so on. They may receive a reward or a gratuity.

Number of Entire Persons Engaged: (Q10-A1+Q10-A2+Q10-A4) in the head office plus Q13 which is the number of the entire regular employees.

Number of Entire Employees: Q10-A4 in the head office plus Q13 which is the number of the entire regular employees.

Kind of Main Business Activities (Q11)

In case of plural activities, it is the main activity in terms of value added or manpower inputted.

In case of Head office, activities of its branch offices are not taken into account.

Number of Branch Offices (Q12)

Total number of branch offices that the head office supervises.

Warehouses or dormitories where the employees of the entity are stationed are included.

Number of Entire Regular Employees (Q13)

Total number of regular employees who are engaged both in the head office and in the branch office(s) at the end of December of 2010.

Kind of Main Business Activities of the Entire Entity (Q14-1)

In case of plural activities, it is the main activity in terms of value added or manpower inputted.

Kind of Second Main Business Activities of the Entire Entity (Q14-2)

The second main activity is determined in terms of the second largest value added or the second largest manpower inputted.

Whether or not Keeping Balance Sheet or Income Statement (Q15): Self-Explanatory

The information is obtained from single unit establishments (single unit entities) and head offices of multi-unit entities.

Number of Working Days in February 2011 (Q16-3)

Number of days the establishment opens for its business in February 2011.

The information is obtained from entities not having Balance Sheet or Income Statement.

Annual Sales, Expenses, and Profit and Loss (Q16 and 21)

The information is obtained from single unit establishments (single unit entities) and head offices of multi-unit entities.

Annual Sales (Q16 and 21)

(1) For entities having Balance Sheet or Income Statement:

The amount is for 2010, and is the sum of operating revenues (Q21-1) and other revenues (Q21-3) in the Census Form.

(2) For entities not having Balance Sheet or Income Statement:

The amount is estimated from a daily or monthly figure in February 2011, that is, the month preceding the Census month immediately, or the most recent month. The estimation method is multiplying the daily figure by 365 days or the monthly figure by 12 months, depending on the response to the Census Form. The daily figure is the response answered as “per day” in Q16-1 (sales), while the monthly figure is the one answered as “per month”.

Annual Expenses (Q16 and 21)

(1) For entities having Balance Sheet or Income Statement:

The amount is for 2010, and is the sum of operating costs (Q21-2), operating expenses (Q21-4), interest expenses paid to residents (Q21-5), interest expenses paid to non-residents (Q21-6), and profit tax (Q21-7) in the Census Form.

(2) For entities not having Balance Sheet or Income Statement:

The amount is estimated from a daily or monthly figure in February 2011, that is, the month preceding the Census month immediately, or the most recent month. The estimation method is multiplying the daily figure by 365 days or the monthly figure by 12 months depending on the response to the Census Form. The daily figure is the response answered as “per day” in Q16-2 (expenses), while the monthly figure is the one answered as “per month”.

Annual Employee’s Salaries and Wages (Q16 and 21)

(1) For entities having Balance Sheet or Income Statement:

The amount is for 2010, and is the response to Q21-4-1(employee’s salaries and wages) in the Census Form.

However, Q21-4-1 excludes salaries and wages for managers and workers in the production section. Those salaries and wages are included in Q21-2-1.

(2) For entities not having Balance Sheet or Income Statement: The above description for “Annual Expenses” applies with Q16-2 (expenses) being replaced with Q16-2-1(employee’s salaries and wages).

Annual Profit and Loss

Annual Profit and Loss = Annual Sales - Annual Expenses

Ratio of Labor Costs to Sales

Ratio of Labor Cost = Annual Salaries and Wages / Annual Sales × 100;

Gross Margin

The gross margin is the difference between operating revenue (Q21-1) and operating costs (Q21-2).

Non-current Assets (Fixed Assets; Q17-1)

Total amount of the following items at the end of December 2010:

1) Freehold land, 2) Improvement and preparation of land, 3) Freehold building, 4) Freehold building on leasehold land, 5) Non-current assets in progress, 6) Plants and equipment, 7) Goodwill, 8) Preliminary formation expenses, 9) Leasehold assets and lease premiums, 10) Investment in other enterprises, 11) Other fixed assets.

Current Assets (Q17-2)

Sum of sock of raw materials and supplies, goods in storage for sale, stock of finished goods, and products in progress, plus the following items at the end of December 2010:

1) Trade debtors accounts receivable, 2) Other accounts receivable, 3) Prepaid expenses, 4) Cash on hand and at bank, 5) Prepayment of profit tax credit, 6) Value added tax credit, 7) Other taxes credit, 8) Other current assets, 9) Differences arising from exchanging currency

Equity (Q18)

Total amount of the following items held at the end of December 2010:

1) Capital/share capital, 2) Share premium, 3) Legal capital reserved, 4) Reserves revaluation surplus of assets, 5) Other reserved capital, 6) Profit and loss brought forward, and 7) that for the period

Non-current Liabilities (Q19)

Total amount of the following items at the end of December 2010:

1) Loan from related parties, 2) Loan from banks and other external parties, 3) Provision for charges and contingencies, 4) Other long-term liabilities.

Current Liabilities (Q20)

Total amount of the following items at the end of December 2010:

1) Bank overdraft, 2) Short-term borrowing-current portion of interest bearing borrowing, 3) Account payable to related parties, 4) Other accounts payable, 5) Unearned revenue, accrual and other current liabilities, 6) Provision for charges and contingencies, 7) Profit tax payable, 8) Other taxes payable, 9) Differences arising from currency exchange in liabilities.

Revenues and Expenses in a year 2010 under “Accrual basis accounting” (Q21)

Operating Revenues (Q21-1):

1) Sales of manufactured products, 2) Sales of goods, 3) Sales/provision of services.

Operating Costs (Q21-2): 1) Costs of products sold of production enterprises, 2) Costs of goods sold of non-production enterprises, 3) Costs of services provided.

Other Revenues (Q21-3): 1) Subsidy/grant, 2) Dividend received or receivable, 3) Interest received or receivable, 4) Royalty received or receivable, 5) Rental received or receivable, 6) Gain from disposal of fixed assets (capital gained), 7) Gain from disposal of securities, 8) Share of profit from joint venture, 9) Realized exchange gain, 10) Unrealized exchange gain, 11) Other revenues.

Operating Expenses (Q21-4): 1) Salaries and wages, 2) Fuel, gas, electricity and water expenses, 3) Travelling and accommodation expenses, 4) Transportation expenses, 5) Rents, 6) Repair and maintenance expenses, 7) Entertainment expenses, 8) Commission, advertising, and selling expenses, 9) Other tax expenses, 10) Donation expenses, 11) Management, consultant, other technical, and other similar services expenses, 12) Royalty expenses, 13) Bad debts written off expenses, 14) Amortization/depletion and depreciation expenses, 15) Increase/decrease in provisions, 16) Loss on disposal of fixed assets, 17) Realized exchange loss, 18) Unrealized exchange loss, 19) Other expenses.

Expenses incurred in the production section are not included in the above listed items if any, but included in Q21-2-1.

Interest Expenses paid to residents (Q21-5) : Self-Explanatory

Interest Expenses paid to non-residents (Q21-6) : Self-Explanatory

Profit Tax (Q21-7) : Self-Explanatory

Industrial classification of establishments/entities (Q11/ Q14)

The main industry of an establishment is determined based on the kind of its main business activities. Basically, the industrial classification is based on United Nations ISIC Rev.4 (International Standard Industrial Classification, Revision 4).

The main industry of an entity is determined based on the kind of its main economic activities basically according to ISIC Rev.4.

The second main industry of an entity is determined based on the kind of its second main economic activities basically according to ISIC Rev.4.

Index Map : Provinces in Cambodia

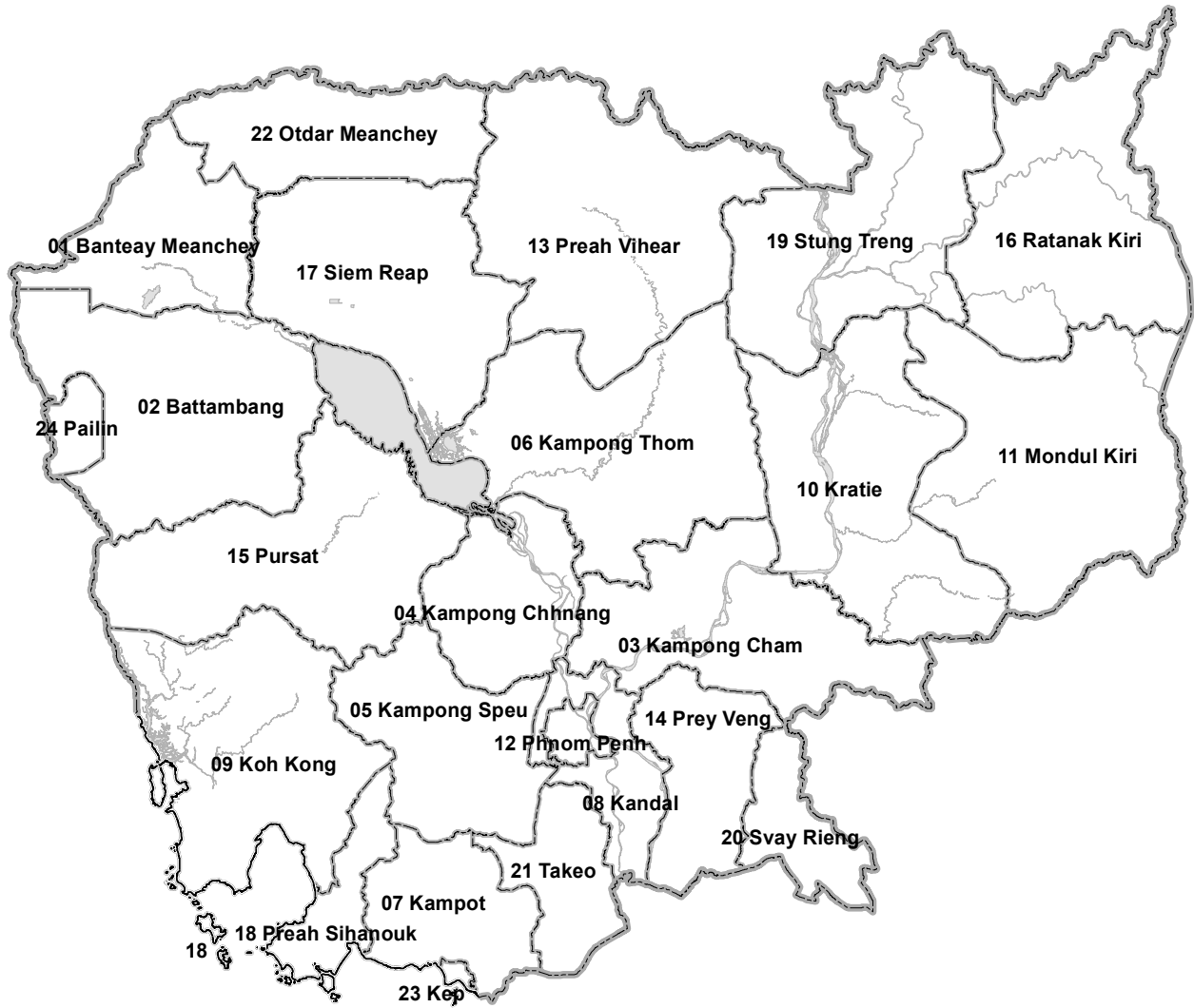

Legend

- National Boundary
- Provincial / Municipal Boundary
- Coast Line
- Water Area
- 00 Provincial / Municipal Code

* Codes and boundaries are as of 18 May 2011.

Map P03. Administrative Areas in Kampong Cham Province by District and Commune

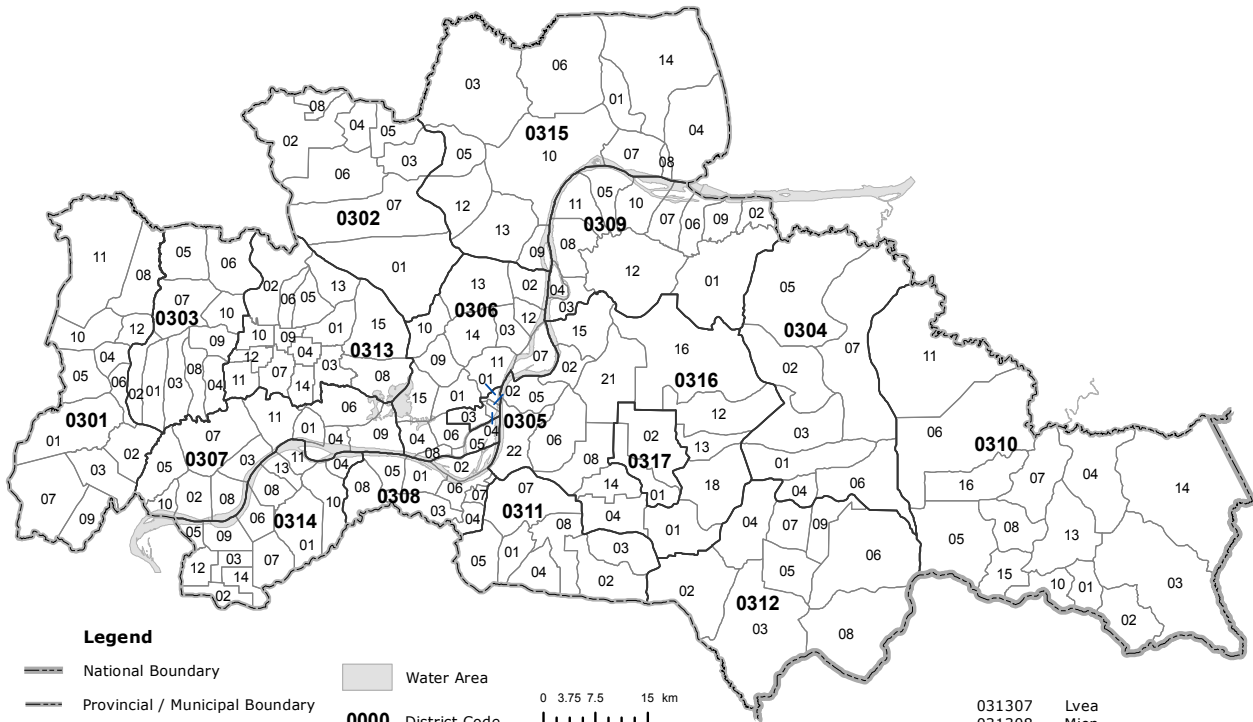

Legend

- National Boundary
- Provincial / Municipal Boundary
- District Boundary
- Commune Boundary

Water Area

0000 District Code
00 The last two digits of Commune Code*

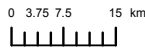

* Commune Code consists of District Code and two digits.

Code of Province / Municipality, District, and Commune

03 KAMPONG CHAM

0301 Batheay

- 030101 Batheay
- 030102 Chbar Ampov
- 030103 Chealea
- 030104 Cheung Prey
- 030105 Me Pring
- 030106 Ph'av
- 030107 Sambour
- 030108 Sandaek
- 030109 Tang Krang
- 030110 Tang Krasang
- 030111 Trab
- 030112 Tumnob

0302 Chamkar Leu

- 030201 Bos Khnor
- 030202 Chamkar Andoung
- 030203 Cheyyou
- 030204 Lvea Leu
- 030205 Spueu
- 030206 Svay Teab
- 030207 Ta Ong
- 030208 Ta Prok

0303 Cheung Prey

- 030301 Khnor Dambang
- 030302 Kouk Rovieng
- 030303 Pdau Chum
- 030304 Prey Char
- 030305 Pring Chrum
- 030306 Sampong Chey
- 030307 Sdaeuang Chey
- 030308 Soutp
- 030309 Sramar
- 030310 Trapeang Kor

0304 Dambae

- 030401 Chong Cheach
- 030402 Dambae
- 030403 Kouk Srok
- 030404 Neang Teut
- 030405 Seda
- 030406 Tuek Chrov
- 030407 Trapeang Pring

0305 Krong Kampong Cham

- 030501 Sangkat Boeng Kok
- 030502 Sangkat Kampong Cham
- 030503 Sangkat Sambuur Meas
- 030504 Sangkat Veal Vong

0306 Kampong Siem

- 030601 Ampil
- 030602 Hanchey
- 030603 Kien Chrey
- 030604 Kokor
- 030605 Kaoh Mitt
- 030606 Kaoh Roka
- 030607 Kaoh Samraong
- 030608 Kaoh Tontuem
- 030609 Krala
- 030610 Ou Svay
- 030611 Ro'ang
- 030612 Rumchek
- 030613 Srak
- 030614 Trean
- 030615 Vihear Thum

0307 Kang Meas

- 030701 Angkor Ban
- 030702 Kang Ta Noeng
- 030703 Khchau
- 030704 Peam Chi Kang
- 030705 Preaek Koy
- 030706 Preaek Krabau
- 030707 Reay Pay
- 030708 Roka Ar
- 030709 Roka Koy
- 030710 Sdau
- 030711 Sour Kong

0308 Kaoh Soutin

- 030801 Kampong Reab
- 030802 Kaoh Sotin
- 030803 Lve
- 030804 Moha Leap
- 030805 Moha Khnhoung
- 030806 Peam Prathnuoh
- 030807 Pongro
- 030808 Preaek Ta Nong

0309 Krouch Chhmar

- 030901 Chhuk
- 030902 Chumnik
- 030903 Kampong Treas
- 030904 Kaoh Pir
- 030905 Krouch Chhmar
- 030906 Peus Muoy
- 030907 Peus Pir
- 030908 Preaek A chi
- 030909 Roka Khnor
- 030910 Svay Khleang
- 030911 Trea
- 030912 Tuol Snuol

0310 Memot

- 031001 Chan Mul
- 031002 Choam
- 031003 Choam Kravien
- 031004 Choam Ta Mau
- 031005 Dar
- 031006 Kampoan
- 031007 Memong
- 031008 Memot
- 031010 Rung
- 031011 Rumchek
- 031013 Tramung
- 031014 Tonlung
- 031015 Triek
- 031016 Kokir

0311 Ou Reang Ov

- 031101 Ampil Ta Pok
- 031102 Chak
- 031103 Damril
- 031104 Kong Chey
- 031105 Mien
- 031107 Preah Theat
- 031108 Tuol Sophi

0312 Ponhea Kraek

- 031202 Dountei
- 031203 Kak
- 031204 Kandaol Chrum
- 031205 Kaong Kang
- 031206 Kraek
- 031207 Popel
- 031208 Trapeang Phlong
- 031209 Veal Mlu

0313 Prey Chhor

- 031301 Baray
- 031302 Boeng Nay
- 031303 Chrey Vien
- 031304 Khvet Thum
- 031305 Kor
- 031306 Krouch

- 031307 Lvea
- 031308 Mien
- 031309 Prey Chhor
- 031310 Sour Saen
- 031311 Samraong
- 031312 Sragnae
- 031313 Thma Pun
- 031314 Tong Rong
- 031315 Trapeang Preah

0314 Srei Santhor

- 031401 Baray
- 031402 Chi Bal
- 031403 Khnar Sa
- 031404 Kaoh Andaet
- 031405 Mean Chey
- 031406 Phtheah Kandal
- 031407 Pram Yam
- 031408 Preaek Dambouk
- 031409 Preaek Pou
- 031410 Preaek Rumdeng
- 031411 Ruessei Srok
- 031412 Svay Pou
- 031413 Svay Khsach Phnum
- 031414 Tong Tralach

0315 Stueung Trang

- 031501 Areaks Tnot
- 031503 Dang Kdar
- 031504 Khpob Ta Nguon
- 031505 Me Sar Chrey
- 031506 Ou Mlu
- 031507 Peam Kaoh Snar
- 031508 Preah Andoung
- 031509 Preaek Bak
- 031510 Preaek Kak
- 031512 Soupheas
- 031513 Tuol Preah Khleang
- 031514 Tuol Sambuur

0316 Tboung Khmum

- 031601 Anhchaeum
- 031602 Boeng Pruol
- 031604 Chikor
- 031605 Chirou Ti Muoy
- 031606 Chirou Ti Pir
- 031608 Chob
- 031612 Kor
- 031613 Lngieng
- 031614 Mong Riev
- 031615 Peam Chileang
- 031616 Roka Po Pram
- 031618 Sralab
- 031621 Thma Pechr
- 031622 Tonle Bet

0317 Krong Suong

- 031701 Sangkat Suong
- 031702 Sangkat Vihear Luong

* Codes and boundaries are as of 18 May 2011.

Figures at a Glance for Cambodia

Number of Provinces ¹⁾ including 1 Municipality	24
Number of Districts ¹⁾ including 9 Khans and 26 Cities	194
Number of Communes ¹⁾ including 204 Sangkats	1,621
Number of Villages ^{1), 2)}	14,041
Number of Establishments	505,134
5 persons engaged and over	39,496
10 persons engaged and over	13,135
100 persons engaged and over	786
1,000 persons engaged and over	119
One person engaged (%)	44.0
Two persons engaged	34.9
Female Representative (%)	65.1
Cambodian Owner (%)	98.9
Tenure of Business Place (%)	
Owned	68.7
Rented	24.1
Kind of Business Place (%)	
Home Business	64.7
Street Business	8.3
Area of Business Place (%)	
Less than 10m ²	52.5
100m ² and over	7.2
Number of Persons Engaged	1,673,390
Male	649,358
Female	1,024,032
Number of Persons Engaged per Establishment	3.3

Number of Establishments per km ²	2.8
Area in 2010 (km ²) ³⁾	181,035
Number of Establishments per 1,000 Persons	34.8
Projected Population in 2011 ⁴⁾	14,521,275
Population per Establishment	28.7
Number of Establishments per 1,000 Households	163.2
Estimated Number of Households in 2011 ⁴⁾	3,095,242
Number of Households per Establishment	6.1
Number of New Establishments ⁵⁾	182,439
Number of Entities	496,355
Number of Enterprises	1,008
Annual Sales (million USD)	12,678
Annual Sales per Entity (USD) ⁶⁾	25,548
Annual Expenses (million USD)	10,979
Annual Expenses per Entity (USD) ⁷⁾	22,125
Annual Profit and Loss (million USD)	1,699
Annual Profit and Loss per Entity (USD) ⁸⁾	3,440

1) The final results herein are based on the new administrative areas promulgated on 5 November 2010. In addition, a change on 18 May 2011 in Phnom Penh also is reflected: Dangkao District (05) was divided into Dangkao District (05) and Pou Senchey District (09).

2) The number of villages is based on the 2011 Economic Census enumeration. Villages where have at least one establishment are counted, that is, if there is no establishment in a village, the village is not counted.

3) Area includes area of Tonle Sap Lake (3,000km²).

4) Population and the number of households in March 2011 are estimated from the final results of General Population Census of Cambodia 2008.

5) "New Establishments" means establishments which started business between 1 January 2009 and 1 March 2011.

6) Excludes entities whose amount of sales is zero or "Not reported".

7) Excludes entities whose amount of expenses is zero or "Not reported".

8) Excludes entities whose amount of sales or expenses is zero or "Not reported".

Figures at a Glance for Kampong Cham Province

Number of Districts ¹⁾	17
Number of Communes ¹⁾ including Sangkats	173
Number of Villages ^{1), 2)}	1,753
Number of Establishments	56,263
5 persons engaged and over	3,209
10 persons engaged and over	1,036
100 persons engaged and over	34
1,000 persons engaged and over	4
One person engaged (%)	44.2
Two persons engaged	37.7
Female representative (%)	61.8
Cambodian owner (%)	99.7
Tenure of business place (%)	
Owned	76.0
Rented	17.0
Area of business place (%)	
Less than 10m ²	47.2
100m ² and over	7.7
Number of Persons Engaged	143,044
Male	64,132
Female	78,912
Number of Persons Engaged per Establishment	2.5
Number of Establishments per km ²	5.7
Area in 2010 (km ²)	9,799

Number of Establishments per 1,000 Persons	32.2
Projected Population in 2011 ³⁾	1,745,054
Population per Establishment	31.0
Number of Establishments per 1,000 Households	145.1
Estimated Number of Households in 2011 ³⁾	387,790
Number of Households per Establishment	6.9
Number of New Establishments ⁴⁾	19,798
Number of Establishments of Street Business ⁵⁾	4,029
Annual Sales (million USD)	716
Annual Expenses (million USD)	602
Annual Profit and Loss (million USD)	113

1) The final results herein are based on the new administrative areas promulgated on 5 November 2010. In addition, a change on 18 May 2011 in Phnom Penh also is reflected.

2) The number of villages in the above list is based on the 2011 Economic Census enumeration. Villages which have at least one establishment are counted, that is, if there is no establishment in a village, the village is not counted in the above list.

3) Population and the number of households in March 2011 are estimated from the final results of General Population Census of Cambodia 2008.

4) "New" means new establishments which started business between 1 January 2009 and 1 March 2011.

5) Street business refers to a business such as stall, booth, etc. that runs at the fixed location on the sidewalk or the roadside.

INTRODUCTION

Kampong Cham Province is located in the plain region bordering Vietnam in the south-east. Kampong Cham is the biggest province with a population of 1,679,992, comprised of 818,662 males and 861,330 females, based on the results of the 2008 Population Census. The percentage of female population is 51.3%. The Province consists of 17 districts (15 districts and 2 cities), 173 communes and 1,753 villages. The population of this province constitutes 12.5% of Cambodia's population.

According to the results of the 2011 Economic Census, the total number of establishments of Kampong Cham Province indicated 56,263, while the total number of persons engaged recorded 143,044 persons. It accounts for 11.1% of total number of establishments (505,134 establishments) and for 8.5% of total number of persons engaged in the Kingdom of Cambodia (1,673,390 persons engaged).

Furthermore, the results of the 2011 Economic Census disclosed the total amount of annual sales in Kampong Cham presented 716 million US dollars, while that of annual expenses in the Province indicated 602 million US dollars. The former accounted for 5.6% of the total amount of annual sales, while the latter for 5.5% of the total amount of annual expenses in the Kingdom. Kampong Cham is the 2nd largest in number of establishments, and the 3rd in economic activities.

The following tables provide Kampong Cham's positions among twenty-four provinces by various indicators derived mainly from the results of the 2011 Economic Census.

Kampong Cham Province's Position among 24 Provinces (1/4)

Degree of concentration in the province	Kampong Cham Province		The highest province	
	Value of the Province (%)	Rank among the 24 Provinces	The highest province	The highest value (%)
Population as of 2008	12.5	1	03 Kampong Cham	12.5
Number of Establishments				
In Provincial total	11.1	2	12 Phnom Penh	19.0
With male representative	12.2	2	12 Phnom Penh	16.9
With female representative	10.6	2	12 Phnom Penh	20.1
Classified as "Head office"	1.3	6	12 Phnom Penh	83.2
Classified as "Rented "	7.9	4	12 Phnom Penh	38.1
Classified as "Street business"	9.6	3	12 Phnom Penh	26.6
Classified as "Business in traditional market"	9.6	2	12 Phnom Penh	28.0
Classified as "Business in modern shopping mall"	-	-	12 Phnom Penh	86.7
Classified as "Business in one block or one building occupied exclusively"	11.8	1	03 Kampong Cham	11.8
Classified as "Under 5m ² " of area of business place	2.6	2	12 Phnom Penh	25.6
Classified as "200m ² and over" of area of business place	11.0	2	12 Phnom Penh	12.9
Owned by individual proprietor (without registration)	11.3	2	12 Phnom Penh	18.7
Owned by sole proprietor (with registration)	3.6	6	12 Phnom Penh	42.0
Owned by state-owned organization	11.6	1	03 Kampong Cham	11.6
Owned by NGO	5.6	6	12 Phnom Penh	28.7
Started the business for period of 2010 or after	11.0	2	12 Phnom Penh	21.2
Started the business for period of 2005-2009	10.9	2	12 Phnom Penh	18.8
Started the business for period prior to 1990	11.8	3	12 Phnom Penh	15.3
Classified as "B. Mining & quarrying"	9.5	4	06 Kampong Thom	13.4
"C. Manufacturing"	10.4	3	21 Takeo	13.8
"D. Electricity, gas, steam & air conditioning supply"	15.8	1	03 Kampong Cham	15.8
"E. Water supply; sewerage, waste management, etc."	18.0	1	03 Kampong Cham	18.0
"F. Construction."	9.6	3	12 Phnom Penh	36.2
"G. Wholesale & retail trade; repair of motor vehicles, etc."	11.5	2	12 Phnom Penh	19.8
"H. Transportation & storage"	3.6	8	12 Phnom Penh	34.6
"I. Accommodation & food service activities"	11.0	2	12 Phnom Penh	21.2
"J. Information & communication"	9.4	2	12 Phnom Penh	28.7
"K. Financial & insurance activities"	12.0	3	12 Phnom Penh	23.0
"L. Real estate activities"	-	-	12 Phnom Penh	70.0
"M. Professional, scientific & technical activities"	8.5	2	12 Phnom Penh	41.3
"N. Administrative & support service activities"	10.7	3	12 Phnom Penh	13.7
"P. Education"	11.0	1	03 Kampong Cham	11.0
"Q. Human health & social work activities"	9.7	2	12 Phnom Penh	27.8
"R. Arts, entertainment & recreation"	4.9	7	12 Phnom Penh	24.4
"S. Other service activities"	10.9	2	12 Phnom Penh	23.1
With foreign owner	3.3	7	12 Phnom Penh	41.0
With Chinese owner	5.8	3	12 Phnom Penh	46.7
With Vietnamese owner	1.9	11	12 Phnom Penh	32.7

Kampong Cham Province's Position among 24 Provinces (2/4)

Degree of concentration in the province	Kampong Cham Province		The highest province	
	Value of the Province (%)	Rank among the 24 Provinces	The highest province	The highest value (%)
Number of Persons Engaged				
In Provincial total	8.5	3	12 Phnom Penh	33.3
With male representative	8.4	3	12 Phnom Penh	37.5
With female representative	8.8	2	12 Phnom Penh	27.8
Classified as "Head office"	1.5	5	12 Phnom Penh	77.6
Classified as "Rented "	4.7	4	12 Phnom Penh	57.6
Classified as "Street business"	9.0	3	12 Phnom Penh	26.2
Classified as "Business in traditional market"	7.2	4	12 Phnom Penh	29.1
Classified as "Business in modern shopping mall"	-	-	12 Phnom Penh	93.7
Classified as "Business in one block or one building occupied exclusively"	1.2	3	12 Phnom Penh	45.9
Classified as "Under 5m ² " of area of business place	9.2	2	12 Phnom Penh	25.1
Classified as "200m ² and over" of area of business place	5.7	3	12 Phnom Penh	48.7
Owned by individual proprietor (without registration)	11.0	2	12 Phnom Penh	21.6
Owned by sole proprietor (with registration)	3.7	5	12 Phnom Penh	58.1
Owned by state-owned organization	10.4	2	12 Phnom Penh	17.7
Owned by NGO	1.7	11	12 Phnom Penh	39.0
Started the business for period of 2010 or after	8.5	2	12 Phnom Penh	33.9
Started the business for period of 2005-2009	8.2	3	12 Phnom Penh	33.7
Started the business for period prior to 1990	12.7	2	12 Phnom Penh	19.4
Classified as "B. Mining & quarrying"	14.9	2	07 Kampot	19.8
"C. Manufacturing"	6.7	3	12 Phnom Penh	46.7
"D. Electricity, gas, steam & air conditioning supply"	12.1	2	12 Phnom Penh	21.5
"E. Water supply; sewerage, waste management, etc."	6.7	3	12 Phnom Penh	47.9
"F. Construction."	3.1	6	12 Phnom Penh	53.5
"G. Wholesale & retail trade; repair of motor vehicles, etc."	10.9	2	12 Phnom Penh	23.0
"H. Transportation & storage"	2.1	8	12 Phnom Penh	51.4
"I. Accommodation & food service activities"	8.6	3	12 Phnom Penh	30.5
"J. Information & communication"	5.1	3	12 Phnom Penh	54.7
"K. Financial & insurance activities"	8.5	2	12 Phnom Penh	36.6
"L. Real estate activities"	-	-	12 Phnom Penh	73.9
"M. Professional, scientific & technical activities"	5.7	3	12 Phnom Penh	59.6
"N. Administrative & support service activities"	7.1	4	12 Phnom Penh	40.6
"P. Education"	9.7	2	12 Phnom Penh	22.3
"Q. Human health & social work activities"	7.1	3	12 Phnom Penh	37.5
"R. Arts, entertainment & recreation"	3.8	5	01 Banteay Meanchey	28.1
"S. Other service activities"	7.6	2	12 Phnom Penh	34.2
With foreign owner	2.1	7	12 Phnom Penh	60.6
With Chinese owner	3.1	4	12 Phnom Penh	59.6
With Vietnamese owner	1.4	15	12 Phnom Penh	42.8
Annual Sales	5.6	3	12 Phnom Penh	55.4
Annual Expenses	5.5	3	12 Phnom Penh	57.4

Kampong Cham Province's Position among 24 Provinces (3/4)

Proportion or ratio of the Province	Kampong Cham Province		The highest province		National value (%)
	Value of the Province (%)	Rank among the 24 Provinces	The highest province	The highest value (%)	
Proportion or Ratio for Establishment					
Average number of persons engaged per establishment (person)	2.5	13	12 Phnom Penh	5.8	3.3
With female representative	61.8	19	21 Takeo	73.0	65.1
Classified as "Head office"	0.0	12	12 Phnom Penh	0.3	0.1
Classified as "Rented "	17.0	14	12 Phnom Penh	48.4	24.1
Classified as "Street business"	7.2	13	17 Siem Reap	13.1	8.3
Classified as "Business in traditional market"	16.0	16	12 Phnom Penh	27.2	18.4
Classified as "Business in modern shopping mall"	-	-	12 Phnom Penh	0.7	0.2
Classified as "Business in one block or one building occupied exclusively"	4.5	18	11 Mondul Kiri	8.3	4.2
Classified as "Under 5m ² " of area of business place	23.1	15	12 Phnom Penh	35.2	26.1
Classified as "200m ² and over" of area of business place	3.9	19	11 Mondul Kiri	7.7	4.0
Owned by individual proprietor (without registration)	95.2	4	05 Kampong Speu	96.0	93.7
Owned by sole proprietor (with registration)	11.0	20	12 Phnom Penh	5.3	2.4
Owned by state-owned organization	1.9	18	11 Mondul Kiri	4.9	1.8
Owned by NGO	0.1	20	11 Mondul Kiri	0.9	0.2
Started the business for period of 2010 or after	23.8	11	16 Ratanak Kiri	39.2	24.0
Started the business for period of 2005-2009	41.0	17	23 Kep	50.7	41.6
Started the business for period prior to 1990	5.6	8	21 Takeo	10.0	5.3
Classified as "B. Mining & quarrying"	0.0	12	23 Kep	0.9	0.0
"C. Manufacturing"	13.2	9	21 Takeo	30.9	14.1
"D. Electricity, gas, steam & air conditioning supply"	1.3	4	14 Prey Veng	1.7	0.9
"E. Water supply; sewerage, waste management, etc."	0.1	5	10 Kratie	0.4	0.1
"F. Construction."	0.0	9	01 Banteay Meanchey	0.1	0.0
"G. Wholesale & retail trade; repair of motor vehicles, etc."	59.6	12	22 Otdar Meanchey	65.7	57.9
"H. Transportation & storage"	0.1	19	20 Svay Rieng	1.0	0.3
"I. Accommodation & food service activities"	13.6	10	23 Kep	31.0	13.8
"J. Information & communication"	0.8	17	11 Mondul Kiri	2.6	0.9
"K. Financial & insurance activities"	0.8	6	01 Banteay Meanchey	2.2	0.7
"L. Real estate activities"	-	-	12 Phnom Penh	0.1	0.0
"M. Professional, scientific & technical activities"	0.1	10	12 Phnom Penh	0.4	0.2
"N. Administrative & support service activities"	1.1	9	20 Svay Rieng	2.9	1.2
"P. Education"	1.9	19	22 Otdar Meanchey	3.9	2.0
"Q. Human health & social work activities"	0.8	15	11 Mondul Kiri	1.7	1.0
"R. Arts, entertainment & recreation"	0.2	20	09 Koh Kong	1.1	0.4
"S. Other service activities"	6.3	11	12 Phnom Penh	7.9	6.5
With foreign owner	0.3	20	18 Preah Sihanouk	2.5	1.1
With Chinese owner	0.2	14	16 Ratanak Kiri	1.1	0.4
With Vietnamese owner	0.1	19	14 Prey Veng	1.3	0.5

Kampong Cham Province's Position among 24 Provinces (4/4)

Proportion or ratio of the Province	Kampong Cham Province		The highest province		National value (%)
	Value of the Province (%)	Rank among the 24 Provinces	The highest province	The highest value (%)	
Proportion or Ratio for Persons Engaged					
Sex ratio of persons engaged (males per 100 females)	81	8	13 Preah Vihear	98	63
Sex ratio of representative of establishment (males per 100 females)	62	6	13 Preah Vihear	94	54
Classified as "Head office"	0.6	6	12 Phnom Penh	8.0	3.4
Classified as "Rented "	19.5	13	12 Phnom Penh	61.6	35.5
Classified as "Street business"	3.9	14	15 Pursat	7.1	3.8
Classified as "Business in traditional market"	9.0	15	19 Stung Treng	14.8	8.4
Classified as "Business in modern shopping mall"	-	-	12 Phnom Penh	0.7	0.3
Classified as "Business in one block or one building occupied exclusively"	24.5	10	12 Phnom Penh	47.0	34.1
Classified as "Under 5m ² " of area of business place	12.3	12	06 Kampong Thom	21.8	11.4
Classified as "200m ² and over" of area of business place	24.4	11	12 Phnom Penh	53.7	36.7
Owned by individual proprietor (without registration)	75.1	12	06 Kampong Thom	83.6	58.4
Owned by sole proprietor (with registration)	11.0	16	04 Kampong Chhnang	21.2	11.9
Owned by state-owned organization	9.3	14	13 Preah Vihear	14.1	7.6
Owned by NGO	0.2	23	17 Siem Reap	2.8	1.1
Started the business for period of 2010 or after	17.9	16	16 Ratanak Kiri	34.4	18.0
Started the business for period of 2005-2009	39.1	14	24 Pailin	50.5	40.9
Started the business for period prior to 1990	10.8	4	21 Takeo	15.4	7.3
Classified as "B. Mining & quarrying"	0.2	8	11 Mondul Kiri	4.3	0.1
"C. Manufacturing"	24.9	8	08 Kandal	50.7	31.7
"D. Electricity, gas, steam & air conditioning supply"	1.2	6	14 Prey Veng	1.6	0.9
"E. Water supply; sewerage, waste management, etc."	0.2	9	17 Siem Reap	0.6	0.3
"F. Construction."	0.0	14	11 Mondul Kiri	0.5	0.1
"G. Wholesale & retail trade; repair of motor vehicles, etc."	42.1	13	16 Ratanak Kiri	52.8	33.1
"H. Transportation & storage"	0.2	17	18 Preah Sihanouk	5.5	0.7
"I. Accommodation & food service activities"	11.7	13	23 Kep	32.8	11.7
"J. Information & communication"	0.6	17	19 Stung Treng	2.2	1.0
"K. Financial & insurance activities"	1.7	10	01 Banteay Meanchey	2.3	1.7
"L. Real estate activities"	-	-	18 Preah Sihanouk	0.3	0.1
"M. Professional, scientific & technical activities"	0.2	10	12 Phnom Penh	0.4	0.2
"N. Administrative & support service activities"	1.5	9	14 Prey Veng	3.0	1.8
"P. Education"	8.8	13	07 Kampot	13.2	7.8
"Q. Human health & social work activities"	1.6	17	19 Stung Treng	3.4	2.0
"R. Arts, entertainment & recreation"	1.1	16	01 Banteay Meanchey	16.7	2.4
"S. Other service activities"	4.0	18	02 Battambang	6.7	4.6
With foreign owner	4.2	9	08 Kandal	32.8	17.5
With Chinese owner	4.1	7	08 Kandal	26.6	11.2
With Vietnamese owner	0.1	22	19 Stung Treng	1.9	0.5

Chapter 1: Findings from the Results on Kampong Cham Province

1-1: Economic Scale

<Overview>

The total population of Kampong Cham Province recorded 1,679,992 persons, based on the results of the 2008 Population Census. It accounts for 12.5% of the total population of the Kingdom.

Table 1-1: Prime Returns from the Census

	Number of establishments	Number of persons engaged	Amount of annual sales (million USD)	Amount of annual expenses (million USD)
Number and Amount				
CAMBODIA	505,134	1,673,390	12,678	11,979
03 Kampong Cham	56,263	143,044	716	602
Concentration rate				
CAMBODIA	100.0	100.0	100.0	100.0
03 Kampong Cham	11.1	8.5	5.6	5.5

According to the results of the 2011 Economic Census, the total number of establishments of the Kampong Cham Province indicated 56,263, while the total number of persons engaged recorded 143,044 persons. It accounts for 11.1% of total number of establishments (505,134 establishments) and for 8.5% of total number of persons engaged in the Kingdom of Cambodia (1,673,390 persons engaged).

Furthermore, the results of the 2011 Economic Census disclosed the total amount of annual sales in Kampong Cham presented 716 million US dollars, while that of annual expenses in the Province indicated 602 million US dollars. The former accounted for 5.6% of the total amount of annual sales, while the latter for 5.5% of the total amount of annual expenses in the Kingdom. Roughly speaking, in Kampong Cham the population occupying about 13% of the national population produced the economic outputs about 6% of the national economy covered in the Economic Census.

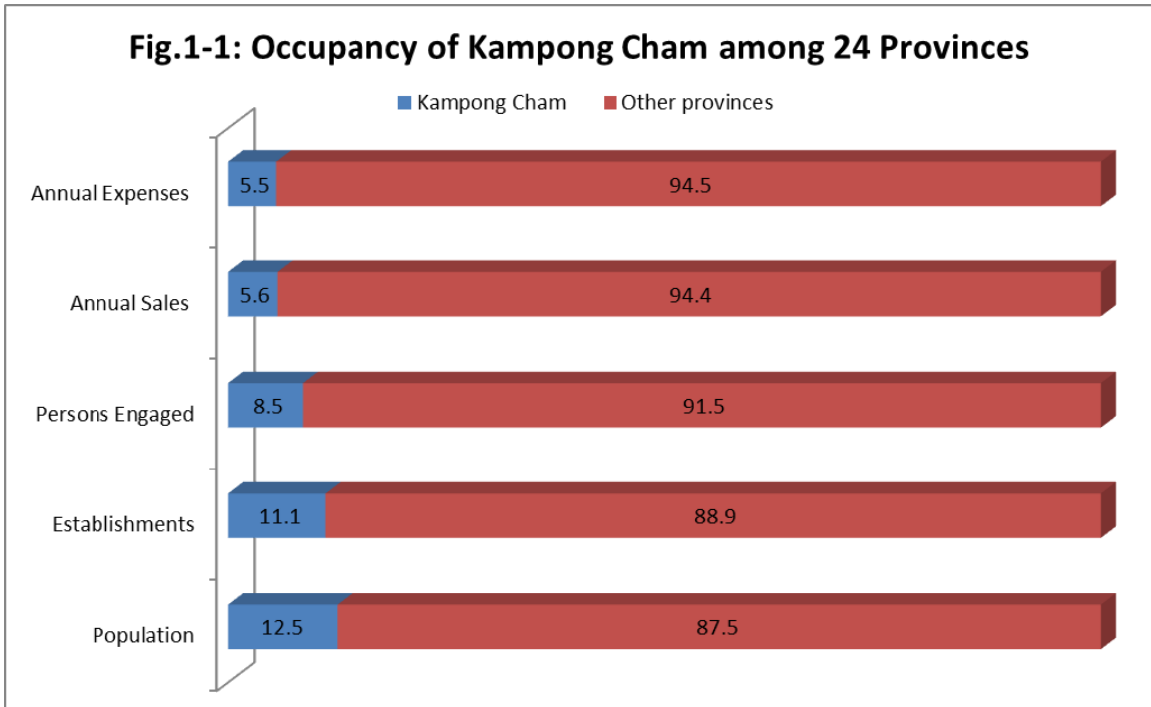

<Relative Scale of each Province>

The economic scale can be measured by number of establishments and number of persons engaged as well as by amounts of annual sales, annual expenses and annual profit. According to the 2011 Economic Census results, as described previously, annual sales in Kampong Cham recorded 716 million US dollars, and annual expenses marked 602 million US dollars. Kampong Cham Province indicated the third rank in annual sales as well as in annual expenses among twenty-four provinces, being preceded by Kandal with annual sales of 775 million US dollars and annual expenses of 666 million US dollars.

Also, Kampong Cham Province ranked at the second position in the number of establishments presenting 56,263 and at the third position in the number of persons engaged showing 143,044 among twenty-four provinces being followed by Kandal with 40,531 establishments in number of establishments, but preceded by Kandal with 151,146 persons engaged in terms of persons engaged.

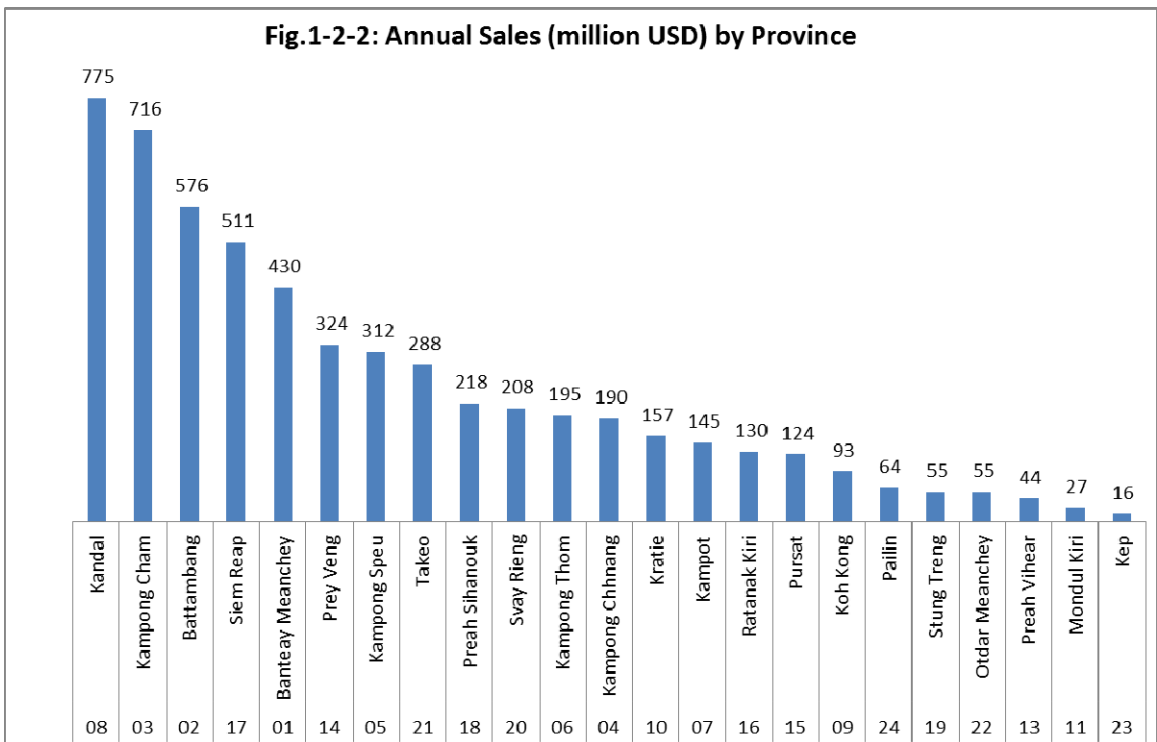
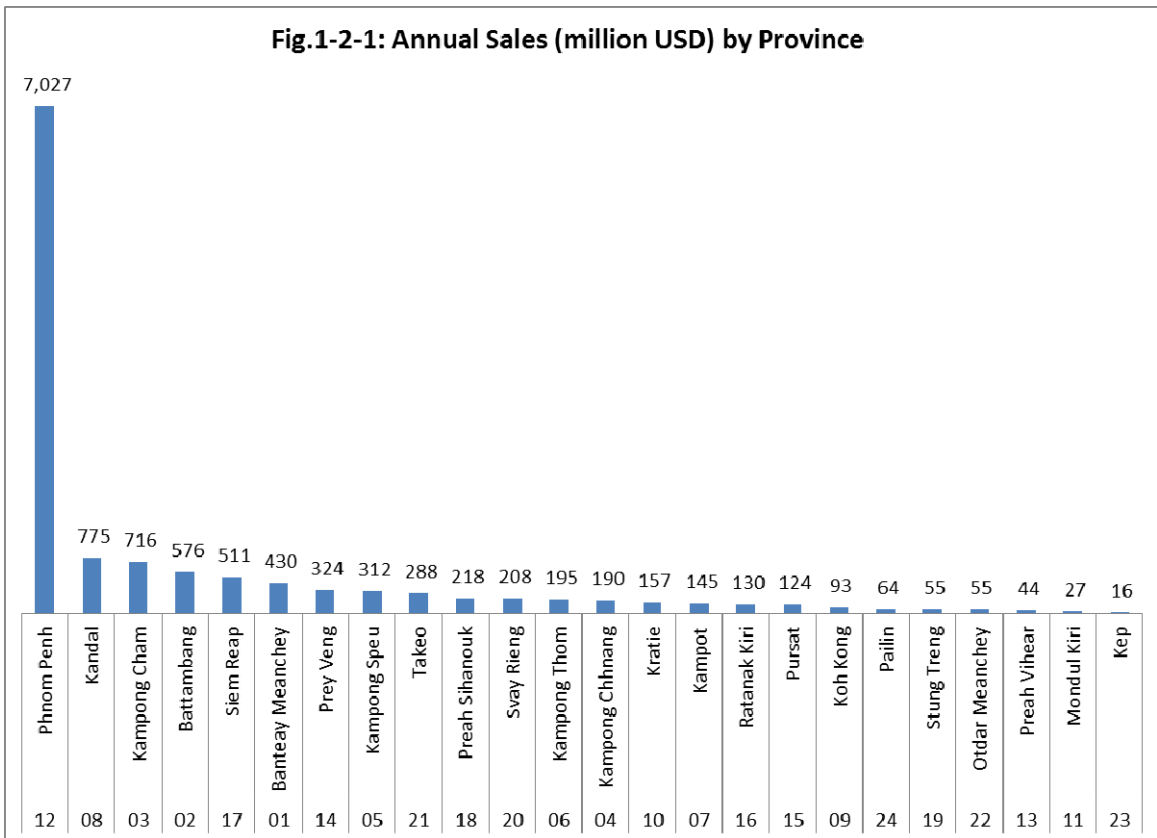

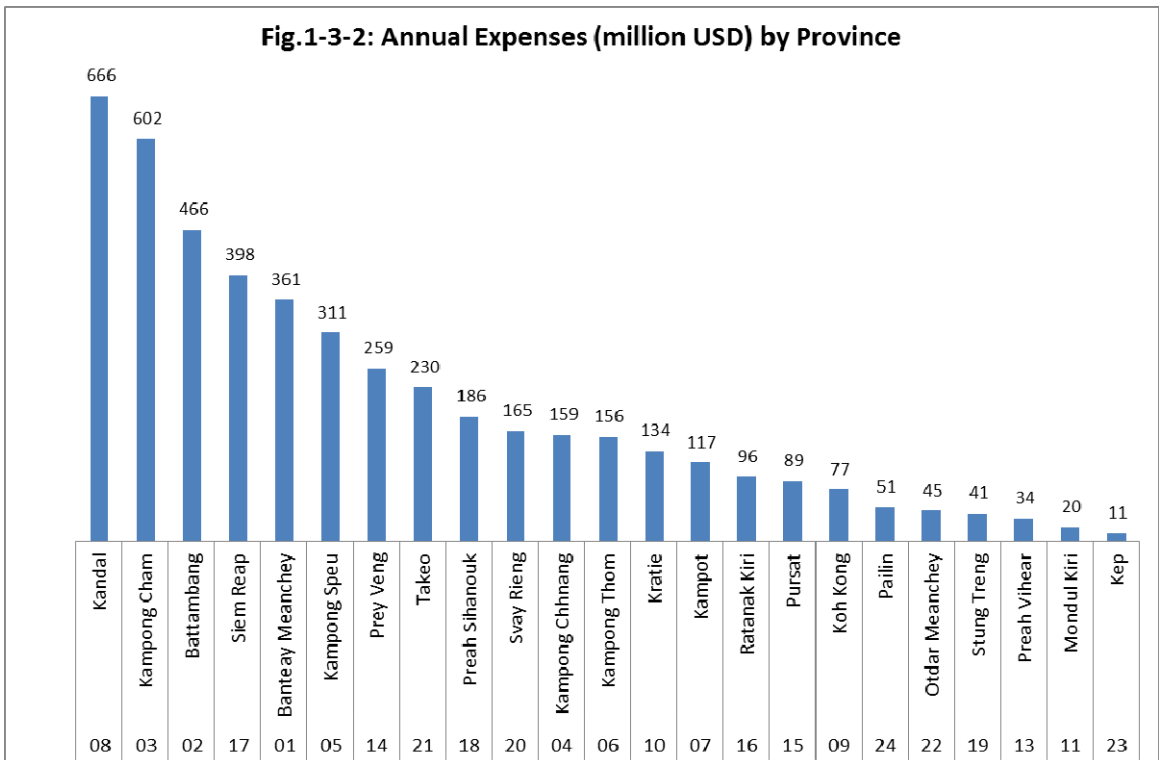
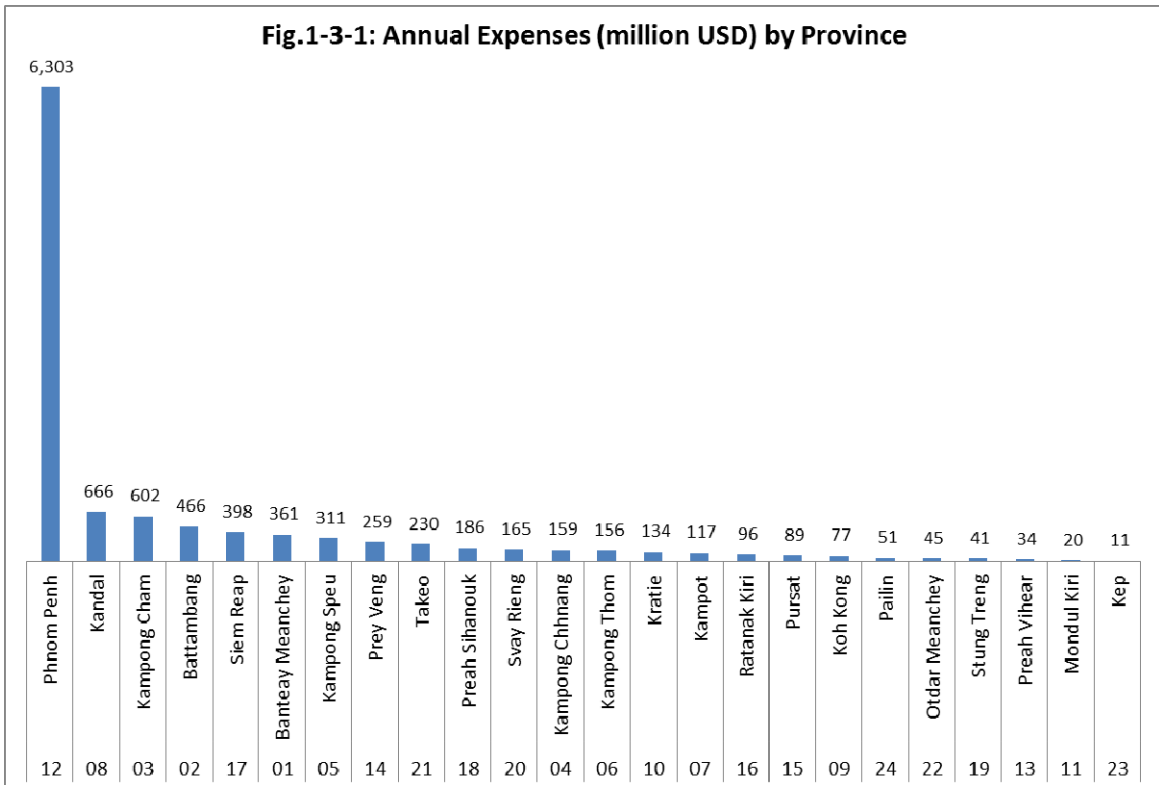

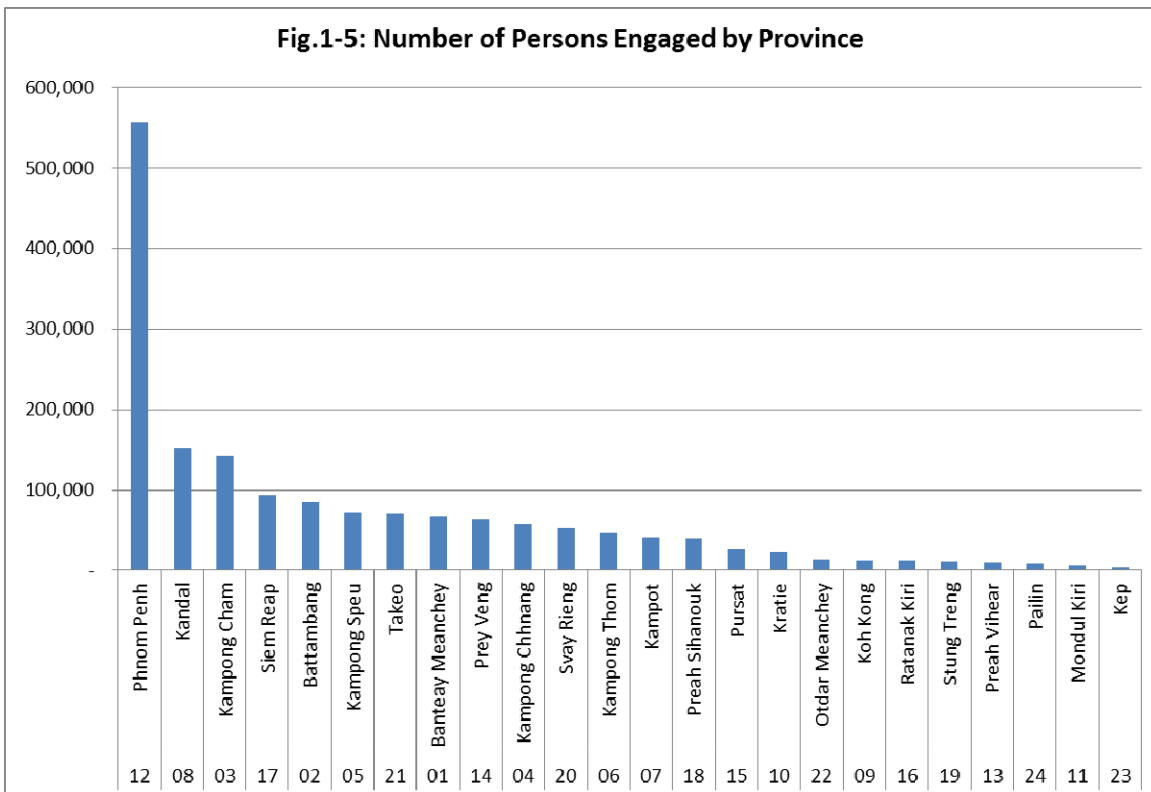
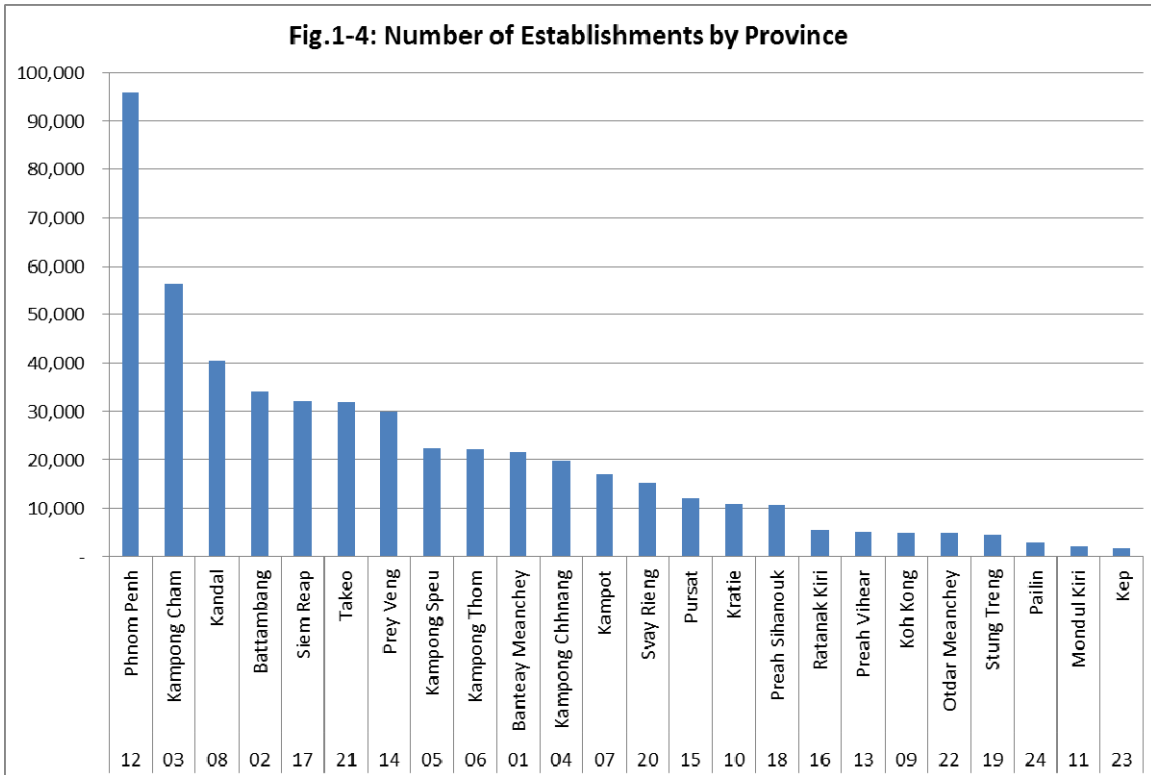
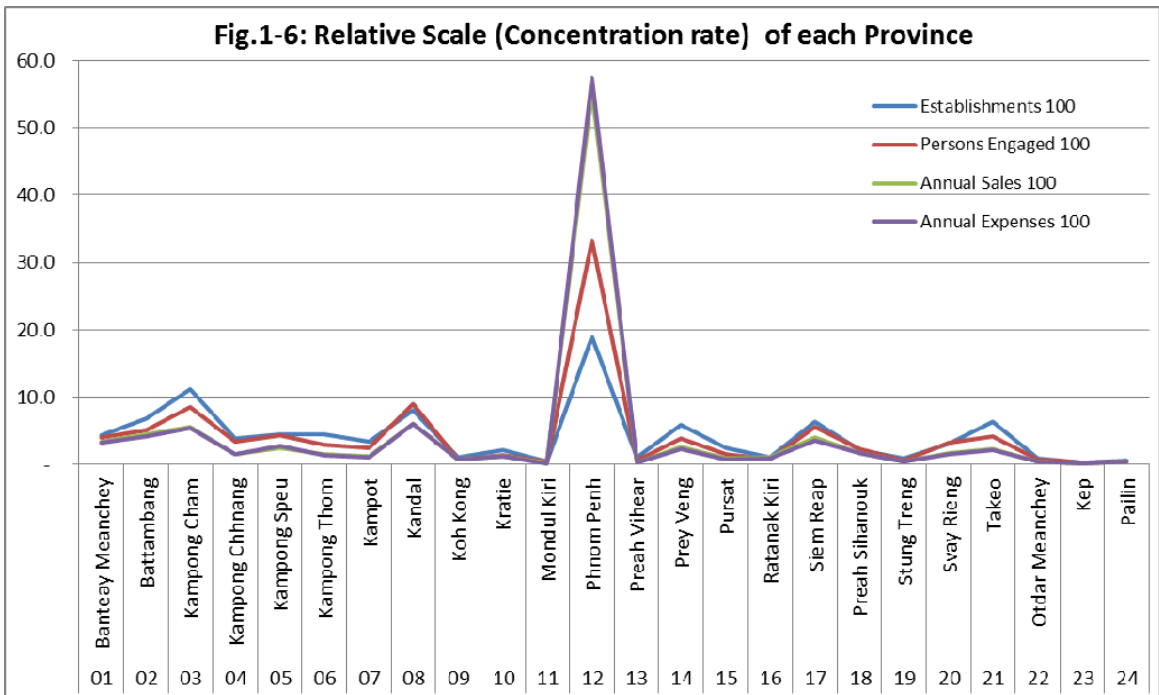

Table 1-2 presents the percentages of total number of establishments, total number of persons engaged, total amount of annual sales, and total amount of annual expenses for the Kingdom of Cambodia by province. Each percentage is sometimes called as “concentration rate” within the Kingdom of Cambodia. Kampong Cham is one of the six largest provinces as shown in Fig.1-6.

Table 1-2: Relative Scale of each Province

	Establishments	Persons Engaged	Annual Sales	Annual Expenses
CAMBODIA	100.0	100.0	100.0	100.0
01 Banteay Meanchey	4.3	4.0	3.4	3.3
02 Battambang	6.8	5.1	4.5	4.2
03 Kampong Cham	11.1	8.5	5.6	5.5
04 Kampong Chhnang	3.9	3.4	1.5	1.5
05 Kampong Speu	4.5	4.3	2.5	2.8
06 Kampong Thom	4.4	2.9	1.5	1.4
07 Kampot	3.4	2.5	1.1	1.1
08 Kandal	8.0	9.0	6.1	6.1
09 Koh Kong	1.0	0.8	0.7	0.7
10 Kratie	2.2	1.4	1.2	1.2
11 Mondul Kiri	0.4	0.4	0.2	0.2
12 Phnom Penh	19.0	33.3	55.4	57.4
13 Preah Vihear	1.1	0.6	0.3	0.3
14 Prey Veng	5.9	3.8	2.6	2.4
15 Pursat	2.4	1.6	1.0	0.8
16 Ratanak Kiri	1.1	0.8	1.0	0.9
17 Siem Reap	6.4	5.6	4.0	3.6
18 Preah Sihanouk	2.1	2.4	1.7	1.7
19 Stung Treng	0.9	0.7	0.4	0.4
20 Svay Rieng	3.0	3.2	1.6	1.5
21 Takeo	6.3	4.2	2.3	2.1
22 Otdar Meanchey	1.0	0.8	0.4	0.4
23 Kep	0.3	0.2	0.1	0.1
24 Pailin	0.6	0.5	0.5	0.5



1-2: Business Place of Establishment

In the Census, the kind of business place was enumerated. The kind of business place is grouped into the following categories:

- a) Street business
- b) Home business
- c) In apartment building (business place and owner's residence are separate.)
- d) In traditional market (including market in low-rise building)
- e) In modern shopping mall (high-rise building where a number of establishments are operating)
- f) Occupying exclusively one block or one building (Ex: Factory, Bank, Hospital, School, Pagoda etc.)
- g) Others

Table 1-3: Number and Percentage of Establishments by Kind of Business Place

	Total	Street business	Home business	In apartment building	In traditional market	In modern shopping mall	Occupying exclusively one block or one building	Others
Number of Establishments								
CAMBODIA	505,134	41,771	327,054	13,688	93,139	815	21,254	7,413
03 Kampong Cham	56,263	4,029	38,157	1,753	8,974	-	2,516	834
Concentration rate								
CAMBODIA	100.0	100.0	100.0	100.0	100.0	100.0	100.0	100.0
03 Kampong Cham	11.1	9.6	11.7	12.8	9.6	-	11.8	11.3
Percentage								
CAMBODIA	100.0	8.3	64.7	2.7	18.4	0.2	4.2	1.5
03 Kampong Cham	100.0	7.2	67.8	3.1	16.0	-	4.5	1.5

Observing Table 1-3, it can be recognized that Kampong Cham as well as the whole Kingdom of Cambodia present more than 60% for “Home business”. The percentage for “Home business” was higher in Kampong Cham (67.8%) than in the Kingdom (64.7%). The percentage for “In apartment building” and “Occupying exclusively one block or one building” were also higher in Kampong Cham than in the Kingdom.

Table 1-4 depicts a different picture between the percentages of number of persons engaged and number of establishments due to the difference in size of persons engaged for each category of business place as depicted in Fig.1-7. In the establishments classified as “Street business”, “Home business”, “In traditional market” and “Others”, the percentages of number of persons engaged are smaller than those in number of establishments both in Kampong Cham and Cambodia. Meanwhile in the establishments classified into “In apartment building” and “Occupying exclusively one block or one building”, the percentages of those are larger both in Kampong Cham and Cambodia.

Table 1-4: Number and Percentage of Persons Engaged by Kind of Business Place

	Total	Street business	Home business	In apartment building	In traditional market	In modern shopping mall	Occupying exclusively one block or one building	Others
Number of Persons Engaged								
CAMBODIA	1,673,390	62,780	767,393	112,896	139,967	4,299	570,004	16,051
03 Kampong Cham	143,044	5,639	82,463	5,573	12,848	-	35,081	1,440
Concentration rate								
CAMBODIA	100.0	100.0	100.0	100.0	100.0	100.0	100.0	100.0
03 Kampong Cham	8.5	9.0	10.7	4.9	9.2	-	6.2	9.0
Percentage								
CAMBODIA	100.0	3.8	45.9	6.7	8.4	0.3	34.1	1.0
03 Kampong Cham	100.0	3.9	57.6	3.9	9.0	-	24.5	1.0

Particularly, comparing the percentages for “Occupying exclusively one block or one building” between number of establishments and number of persons engaged, the difference is very wide. This is due to the fact that establishments classified in this category include large-scaled establishments with a number of persons engaged normally. Computing the average number of persons engaged per establishment for “Occupying exclusively one block or one building”, it shows 26.8 persons for Cambodia, and 13.9 for Kampong Cham. See Annex Table 4-4.

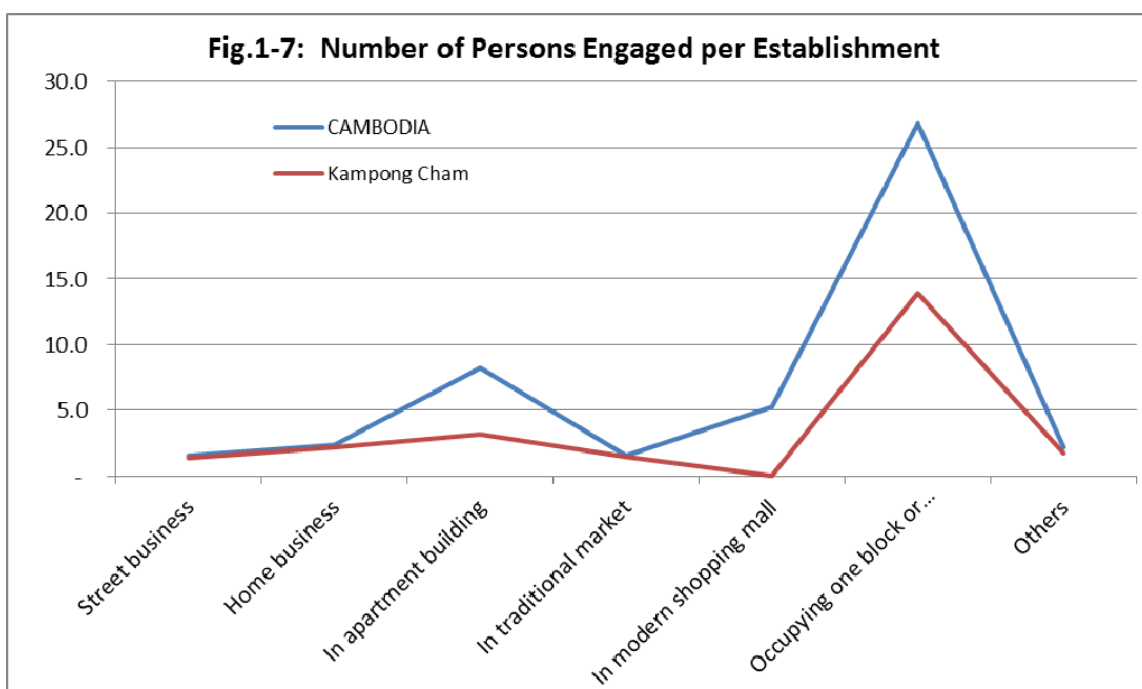

1-3: Size of Establishment

The size of establishment can be measured by asset for operating the establishment, land area for business, and number of persons engaged, etc. In this section, the latter two indicators are treated.

<Size of Land Area of Business Place>

The size of land area of business place was enumerated in this Census. The size of land area of business place is regarded as size of working space of each establishment. It is grouped into the following classes:

- a) "Under 5 m²"
- b) "5m² - under 10m²"
- c) "10m² - under 30m²"
- d) "30m² - under 50m²"
- e) "50m² - under 100m²"
- f) "100m² - under 200m²"
- g) "200m² - under 500m²"
- h) "500m² - under 1,000m²"
- i) "1,000m² or more"

Comparing the percentage distribution of establishments by size class of land area of business place between Kampong Cham and Cambodia, it can be found that the proportion of establishments of “Under 5m²” and “5m² - under 10m²” is smaller in Kampong Cham than in Cambodia. On the other hand the proportion of the establishments with the intermediate sized land area which is a combination of 10m² to under 200m² is larger in Kampong Cham than in Cambodia, and the proportion of that with the large sized land area is nearly the same between them.

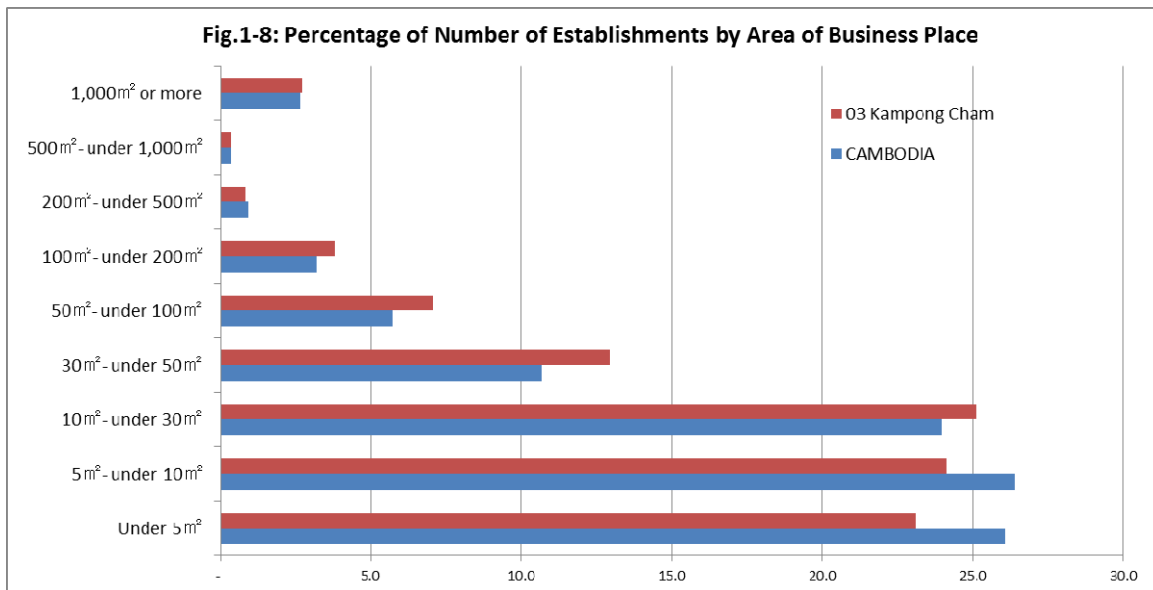
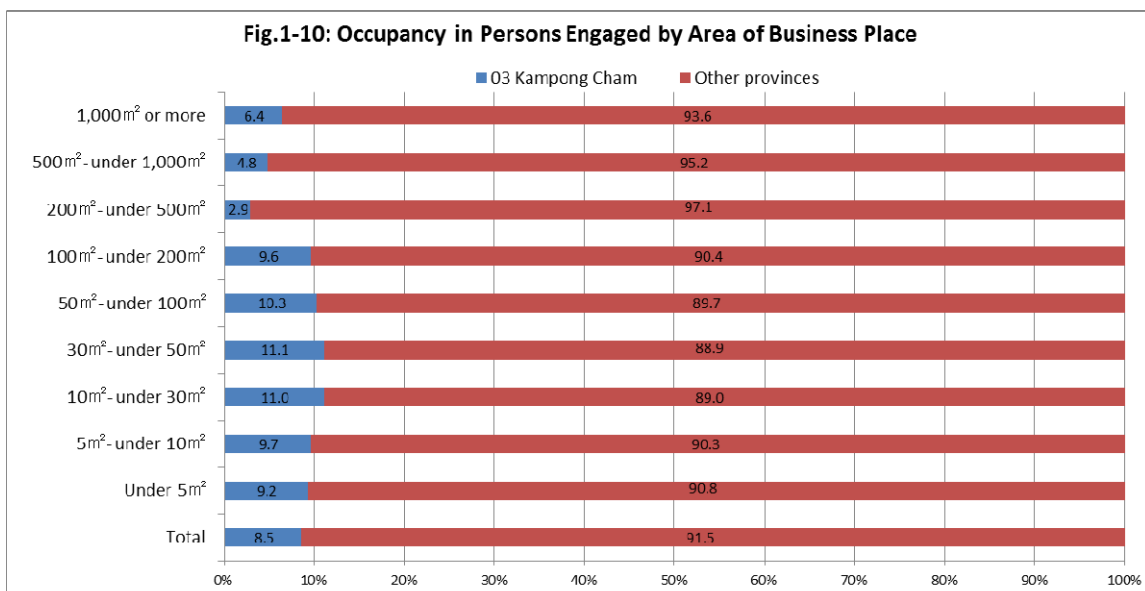
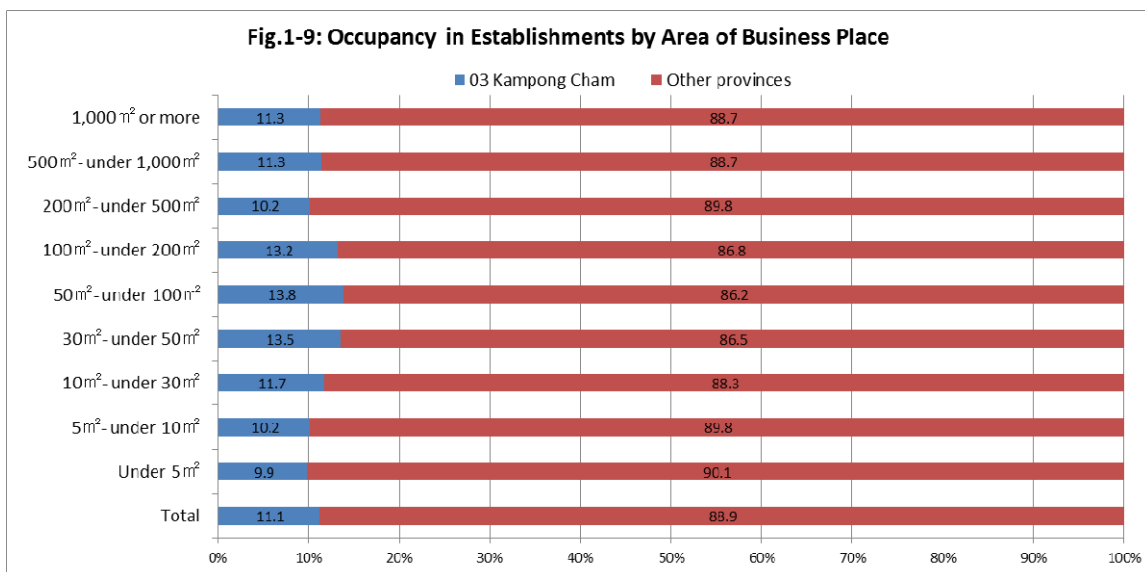

Fig.1-9 depicts the rate of occupancy by Kampong Cham in the number of establishments by size class of land area of business place among the twenty-four provinces. According to this figure, Kampong Cham occupies the highest portion with 13.8% in the class of “50m² - under 100m²”.

Meanwhile looking at the rate of occupancy by Kampong Cham in terms of persons engaged by size class of land area of business place among the twenty-four province, it shows the largest with 11.1% in the class of “30m² - under 50m²” as shown in Fig.1-10.



<Size of Number of Persons Engaged>

The size of number of persons engaged is the most important enumeration item not only in economic censuses but also in economy related surveys. The data cross-classified with other enumeration items are of wide use for policy formulation and program implementation, researches , marketing, etc. regarding employment, social security, social welfare, and so on.

In this report, for the convenience of statistical presentation, number of persons engaged is grouped into the following classes:

1 person, 2-4 persons, 5-9 persons, 10-19 persons, 20-49 persons, 50-99 persons, 100 persons or more.

Comparing the percentage distribution of establishments by size class of persons engaged between Kampong Cham and Cambodia in Table 1-5, the proportion of the class of 2-4 persons occupies the largest both in Kampong Cham (50.1%) and in Cambodia (48.2%).

Let us define the combination of the classes of 1 person and 2-4 persons as “small-sized class”, that of the classes of 5-9 persons, 10-19 persons and 20-49 persons as “intermediate-sized class” and that of the classes of 50 persons or more as “large-sized class”. The proportion of the small-sized class is 94.3% for Kampong Cham and 92.2% for Cambodia. The proportion of the intermediate-sized class shows 5.6% for Kampong Cham and 7.5% for Cambodia and that of the large-sized class presents only 0.1% for Kampong Cham and 0.3% for Cambodia.

In the same table, observing occupancy of Kampong Cham in number of establishments by size class of persons engaged, the concentration rate tends to decrease as the size of persons engaged becomes large, although some fluctuations are seen. It shows 11.2% for 1 person, 8.3% for 10-19 persons and 4.3% for 100 persons or more.

When looking at Table 1-6 showing the concentration rate for number and percentage of persons engaged by size class of number of persons engaged, similar patterns are observed as in Table 1-5.

Table 1-5: Number and Percentage of Establishments by Size of Persons Engaged

	Total	1 person	2~4 persons	5~9 persons	10~19 persons	20~49 persons	50~99 persons	100 persons or more
Number of Establishments								
CAMBODIA	505,134	222,167	243,471	26,361	8,055	3,461	833	786
03 Kampong Cham	56,263	24,879	28,175	2,173	672	282	48	34
Concentration rate								
CAMBODIA	100.0	100.0	100.0	100.0	100.0	100.0	100.0	100.0
03 Kampong Cham	11.1	11.2	11.6	8.2	8.3	8.1	5.8	4.3
Percentage								
CAMBODIA	100.0	44.0	48.2	5.2	1.6	0.7	0.2	0.2
03 Kampong Cham	100.0	44.2	50.1	3.9	1.2	0.5	0.1	0.1

Table 1-6 Number and Percentage of Persons Engaged by Size of Persons Engaged

	Total	1 person	2~4 persons	5~9 persons	10~19 persons	20~49 persons	50~99 persons	100 persons or more
Number of Persons Engaged								
CAMBODIA	1,673,390	222,167	575,076	163,287	105,871	99,471	55,279	452,239
03 Kampong Cham	143,044	24,879	65,234	13,509	8,867	8,106	3,296	19,153
Concentration rate								
CAMBODIA	100.0	100.0	100.0	100.0	100.0	100.0	100.0	100.0
03 Kampong Cham	8.5	11.2	11.3	8.3	8.4	8.1	6.0	4.2
Percentage								
CAMBODIA	100.0	13.3	34.4	9.8	6.3	5.9	3.3	27.0
03 Kampong Cham	100.0	17.4	45.6	9.4	6.2	5.7	2.3	13.4

1-4: Status of Establishment

<Type of Establishment>

The establishments can be classified into “Single unit”, “Head office” which holds branch office(s), and “Branch office” which is controlled by a head office at another location.

In the Kingdom of Cambodia, 505,134 establishments in total were classified into 386 head offices, 8,779 branch offices and 495,969 single units. Accordingly, head offices were 0.1% only, and branch offices were 1.7% and single units were 98.2% of the total establishments. In Kampong Cham, 56,263 establishments in total were classified into 5 head offices, 694 branch offices and 55,564 single units. As a result, head offices were 0.01%, and branch offices were 1.23% of the total establishments in Kampong Cham (Table 1-7).

The concentration rate was only 1.3% for “Head office”, and 11.2% for “Single unit”

Table 1-7: Number and Percentage of Establishments by Type of Establishment and Tenure of Business Place

Province	Total	Type of establishment			Tenure of business place		
		Single unit	Head office	Branch office	Owned	Rented	Others
Number of Establishments							
CAMBODIA	505,134	495,969	386	8,779	347,170	121,852	36,112
03 Kampong Cham	56,263	55,564	5	694	42,760	9,566	3,937
Concentration rate							
CAMBODIA	100.0	100.0	100.0	100.0	100.0	100.0	100.0
03 Kampong Cham	11.1	11.2	1.3	7.9	12.3	7.9	10.9
Percentage							
CAMBODIA	100.0	98.2	0.1	1.7	68.7	24.1	7.1
03 Kampong Cham	100	98.76	0.01	1.23	76.0	17.0	7.0

<Tenure of Business Place>

According to Table 1-7, about 70% of the establishments were “Owned”, while a quarter of those were “Rented” in Cambodia. In Kampong Cham, 76% of the establishments were “Owned”, while 17% were “Rented” and 7% were “Others”.

The concentration ratio was 12.3% for “Owned”, and 7.9% for “Rented”.

<Ownership of Establishment>

In the Census, ownership of establishments is classified as follows:

- a) “Individual proprietor (with no registration)”
- b) “Sole proprietor (with registration)”
- c) “General partnership”
- d) “Limited partnership”
- e) “Private limited company”
- f) “Public limited company”
- g) “Subsidiary of a foreign company”
- h) “Branch of a foreign company”
- i) “Commercial representative office of a foreign company”
- j) “Cooperative”
- k) “State-owned organization (including autonomy-owned organization)”
- l) “NGO”
- m) “Others”

In the above classification of ownership, “Individual proprietor” refers to the proprietor, or own account worker not registered at the Ministry of Commerce or Provincial Department of Commerce, while “Sole proprietor” refers to the proprietor registered at the Ministry of Commerce or Provincial Department of Commerce.

In this report, for the convenience of statistical presentation, the categories of c) to j) are integrated to one group as presented in Table 1-8.

Table 1-8: Number and Percentage of Establishments by Ownership

Province	Total	Individual proprietor	Sole proprietor	Partnership, company and cooperative (c) to (j)	State-owned organization	NGO	Others
Number of Establishments							
Cambodia	505,134	473,197	12,027	4,405	9,119	1,114	5,272
03 Kampong Cham	56,263	53,589	428	413	1,059	62	712
Concentration rate							
Cambodia	100.0	100.0	100.0	100.0	100.0	100.0	100.0
03 Kampong Cham	11.1	11.3	3.6	9.4	11.6	5.6	13.5
Percentage							
Cambodia	100.0	93.7	2.4	0.9	1.8	0.2	1.0
03 Kampong Cham	100.0	95.2	0.8	0.7	1.9	0.1	1.3

Observing Table 1-8, the percentage of establishments classified as “Individual proprietor” indicates 95.2% in Kampong Cham and 93.7% in Cambodia. The proportions of “Sole proprietor”, “Partnership, company and cooperative” and “NGO” are very small in number, and are smaller in Kampong Cham than in the Kingdom. On the other hand, those of “Individual proprietor”, “State-owned organization” and “Others” are larger in Kampong Cham than in the Kingdom.

Occupancy of Kampong Cham ranges from 3.6% to 13.5%, and is the smallest in “Sole proprietor” showing 3.6% in concentration rate. On the other hand, it is very high in “Others” recording 13.5% and in “State-owned organization” presenting 11.6%.

<Year of Starting the Business>

The year of starting the business, or the year when the establishment commenced its activities, is one of the enumeration items in the Census. In this report, for the convenience of analysis, it is classified into the following categories:

- (a) Prior to 1990
- (b) 1990-1999
- (c) 2000-2004
- (d) 2005-2009
- (e) 2010 or after.

Table 1-9: Number and Percentage of Establishments by Year of Starting the Business

	Total 1)	Prior to 1990	1990 to 1999	2000 to 2004	2005 to 2009	2010 or after
Number of Establishments						
CAMBODIA	505,134	26,470	60,461	84,981	207,485	119,584
03 Kampong Cham	56,263	3,119	7,078	9,316	22,642	13,135
Concentration rate						
CAMBODIA	100.0	100.0	100.0	100.0	100.0	100.0
03 Kampong Cham	11.1	11.8	11.7	11.0	10.9	11.0
Percentage						
CAMBODIA	100.0	5.3	12.1	17.0	41.6	24.0
03 Kampong Cham	100.0	5.6	12.8	16.8	41.0	23.8

1) Excludes “unknown” for percentages

According to Table 1-9, it is known that about 65% of the establishments started their activities in or after 2005 in Kampong Cham as well as in the Kingdom. Particularly, Kampong Cham indicated 23.8% against 24.0% for Cambodia for the period of 2010 or after. This suggests that the tendency of recent increase in new establishments was a little weaker in Kampong Cham than in other provinces in total. The finding that the concentration rate for Kampong Cham recorded a slightly downward trend since 11.8% of the period prior to 1990 to 11.0% for 2010 or after supports the suggestion described above.

<Attributes of Representative and Owner of Establishment >

Observing the female representative's proportion in Table 1-10, it is found the number of establishments represented by females is greater than that represented by males. The proportion of the establishments represented by female shows 65.1% for Cambodia and 61.8% for Kampong Cham. The proportion for Kampong Cham is lower than that for the Kingdom.

In this Census, the question whether the establishment is registered or not at the Ministry of Commerce or Provincial Department of Commerce was asked. The results disclosed that 3.4% of the establishments were registered in the Kingdom, while in Kampong Cham only 1.7% was registered.

The number of establishments with foreign owners amounts to 5,637 for the national total, while that is 186 establishments for Kampong Cham. The percentage of establishments with foreign owner is 1.1% for national total, and 0.3% only for Kampong Cham.

Table 1-10: Number and Percentage of Establishments by Attributes of Representative and Whether Registered or not

	Sex of Representative, Whether Registered or not and Nationality of Owner						
	Total	Female	Registered	Foreigners			
				Total	Chinese	Vietnamese	Others
Number of Establishments							
CAMBODIA	505,134	329,004	17,378	5,637	2,134	2,521	982
03 Kampong Cham	56,263	34,747	977	186	123	48	15
Concentration rate							
CAMBODIA	100.0	100.0	100.0	100.0	100.0	100.0	100.0
03 Kampong Cham	11.1	10.6	5.6	3.3	5.8	1.9	1.5
Percentage							
CAMBODIA	100.0	65.1	3.4	100.0	37.9	44.7	17.4
03 Kampong Cham	100.0	61.8	1.7	100.0	66.1	25.8	8.1

1-5: Status of Persons Engaged

The number of the persons engaged in the activities of establishments is compatible to the number of workers or employed persons, which is called as labor force too. In this respect, the status of persons engaged to be explored through the data derived from the Economic Census should be analyzed fully in various aspects. However, here, only topics related to demographic aspects are treated.

<Sex Balance of Persons Engaged between the Representatives by Sex >

The sex ratio is measured by number of males per 100 females. In the 2011 Economic Census, the persons engaged and the representatives were enumerated by sex. The sex ratio of the persons engaged was 63 males per 100 females for Cambodia and 81 males per 100 females for Kampong Cham.

Looking at Fig.1-11, the sex ratio for establishments with male representatives for the whole country is 104 males per 100 females, lower than for Kampong Cham, which is 160 males per 100 females. However, surprisingly, the sex ratio for establishments with female representatives is very small: 30 for the whole country and 32 for Kampong Cham.

Looking at Table 1-11, it is inferred that males tend to be much more employed by the establishments with male representative than by those with female representative, while females engaged tend to be more employed by the establishments with female representative than by those with male representatives for the national total and for Kampong Cham.

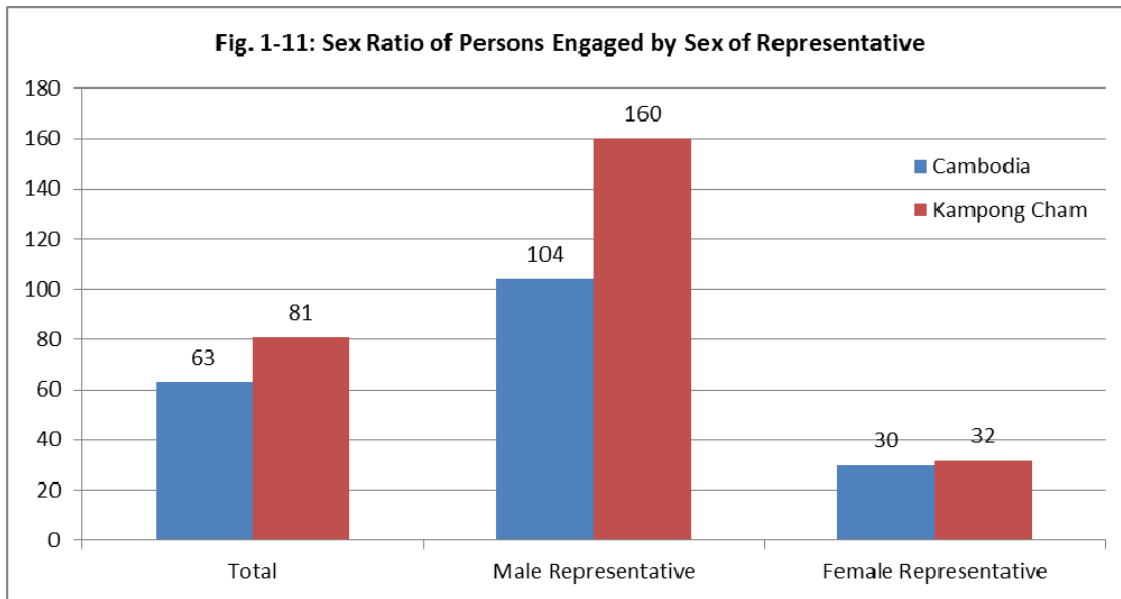

Table 1-11: Number and Percentage of Persons Engaged by Sex and Sex of Representative

	Both sexes			Male			Female		
	Total	Representative		Total	Representative		Total	Representative	
		Male	Female		Male	Female		Male	Female
Number of Persons Engaged									
CAMBODIA	1,673,390	947,946	725,444	649,358	483,513	165,845	1,024,032	464,433	559,599
03 Kampong Cham	143,044	79,262	63,782	64,132	48,820	15,312	78,912	30,442	48,470
Percentage									
CAMBODIA	100.0	56.6	43.4	100.0	74.5	25.5	100.0	45.4	54.6
03 Kampong Cham	100.0	55.4	44.6	100.0	76.1	23.9	100.0	38.6	61.4

<Relative Change in Number of Persons Engaged by Year of Starting the Business>

Table 1-12 presents the proportion of number of establishments and that of persons engaged by period when the establishment commenced its activities. According to this table, it is recognized that the proportions of number of establishments and of persons engaged by period present the largest for the period of 2005-2009 about 40% not only for the Kingdom but also for Kampong Cham. Also, the older the period, the smaller the proportion is for Kampong Cham as well as for Cambodia. Here, considering that the period of 1990-1999 is ten years and that of 2010 or after is merely one year and three months, it may be said that relative proportions of number of

establishments and of persons engaged for the more recent period become smaller.

Table 1-12: Percentages of Number of Establishments and of Number of Persons Engaged by Year of Starting the Business

	Total 1)	Prior to 1990	1990 - 1999	2000 - 2004	2005 - 2009	2010 or after
CAMBODIA						
Establishments	100.0	5.3	12.1	17.0	41.6	24.0
Persons Engaged	100.0	7.3	16.5	17.3	40.9	18.0
03 Kampong Cham						
Establishments	100.0	5.6	12.8	16.8	41.0	23.8
Persons Engaged	100.0	10.8	16.1	16.0	39.1	17.9

1) Excludes “unknown”.

The average number of persons engaged per establishment may be useful for measuring substantive expansion of employment, avoiding the misunderstanding caused by the difference of length of years.

Fig.1-12 depicts the average number of persons engaged per establishment by year of starting the business. Observing the figure, it is known that the average number of persons engaged per establishment decreases from the beginning period for Cambodia and for Kampong Cham. The numbers are remarkably smaller for Kampong Cham than for Cambodia for most periods. Particularly, for the period of 1990-1999 the average number of persons engaged per establishment recorded 3.2 persons for Kampong Cham against 4.5 persons for the national value.

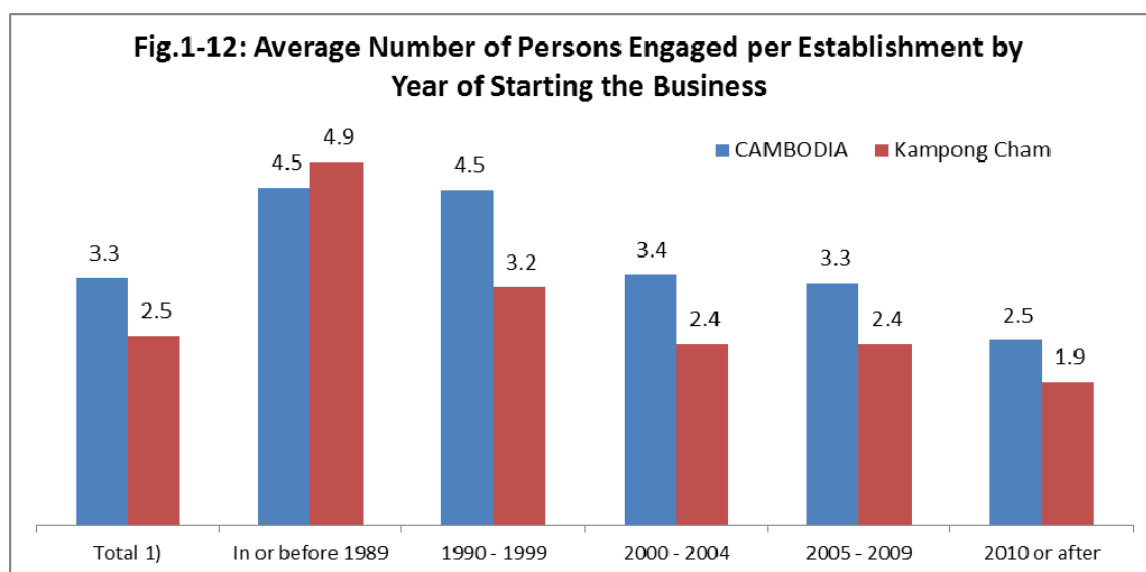

1-6: Industrial Structure

The most prime purpose of an economic census is to disclose the whole picture of the industrial structure for each of provinces, districts, communes and other various types of regions as well as for the country. By using the data presented by industrial classification, the industrial structure on establishments, enterprises, persons engaged, sales, expenses, profits, etc. can be disclosed. In the 2011 Economic Census, the industrial structure on establishments and of persons engaged for provinces, districts and communes are presented according to the sections of the International Standard Industrial Classification (ISIC), excluding the sections of “A”, “O”, “T” and “U”. It will be very helpful to use the data derived from the Census for drawing crude pictures of the industrial structures.

<Industrial Structure on Establishments>

Observing Table 1-13 and Fig.1-13 presenting the industrial structure on establishments for Cambodia and for Kampong Cham, it is found that “G. Wholesale and retail trade; etc.”, “C. Manufacturing”, “I. Accommodation and food service activities” and “S. Other service activities” indicate in this order greater proportions among 17 sections of industry in Cambodia, while in Kampong Cham the second position of the four major sections for the Kingdom is replaced by “I. Accommodation and food service activities”, and followed by “C. Manufacturing”.

LQ which is the abbreviation of “location quotient” is the measure indicating the extent of feature of each section of industry. The location quotients for Kampong Cham presented in Table 1-13 and Table 1-14 were obtained by dividing the proportion of a certain section of industry for Kampong Cham by that for Cambodia. When the result is larger than 1.0, the section of industry is regarded as having a significant feature. Otherwise, it is regarded as insignificant. It cannot be seen any distinguishing industry for Kampong Cham in terms of number of establishments.

Table 1-13: Number and Percentage of Establishments by Section of Industry

Section of industry	CAMBODIA	03	CAMBODIA	03	LQ ¹⁾²⁾
		Kampong Cham		Kampong Cham	
Total	505,134	56,263	100.0	100.0	1.0
B. Mining and quarrying	179	17	0.0	0.0	-
C. Manufacturing	71,416	7,403	14.1	13.2	0.9
D. Electricity, gas, steam and air conditioning supply	4,607	727	0.9	1.3	-
E. Water supply; sewerage, waste management and remediation activities	461	83	0.1	0.1	-
F. Construction	188	18	0.0	0.0	-
G. Wholesale and retail trade; repair of motor vehicles and motorcycles	292,350	33,506	57.9	59.6	1.0
H. Transportation and storage	1557	56	0.3	0.1	-
I. Accommodation and food service activities	69,662	7,638	13.8	13.6	1.0
J. Information and communication	4,711	442	0.9	0.8	-
K. Financial and insurance activities	3,584	431	0.7	0.8	-
L. Real estate activities	120	0	0.0	0.0	-
M. Professional, scientific and technical activities	957	81	0.2	0.1	-
N. Administrative and support service activities	6,023	644	1.2	1.1	1.0
P. Education	9,874	1,086	2.0	1.9	1.0
Q. Human health and social work activities	4,885	476	1.0	0.8	-
R. Arts, entertainment and recreation	1,780	87	0.4	0.2	-
S. Other service activities	32,780	3,568	6.5	6.3	1.0

1) LQ is not shown if numerators or denominators are less than 1%.

2) Figures may not be equal to calculation results based on figures in the table because percentages are rounded to one decimal place.

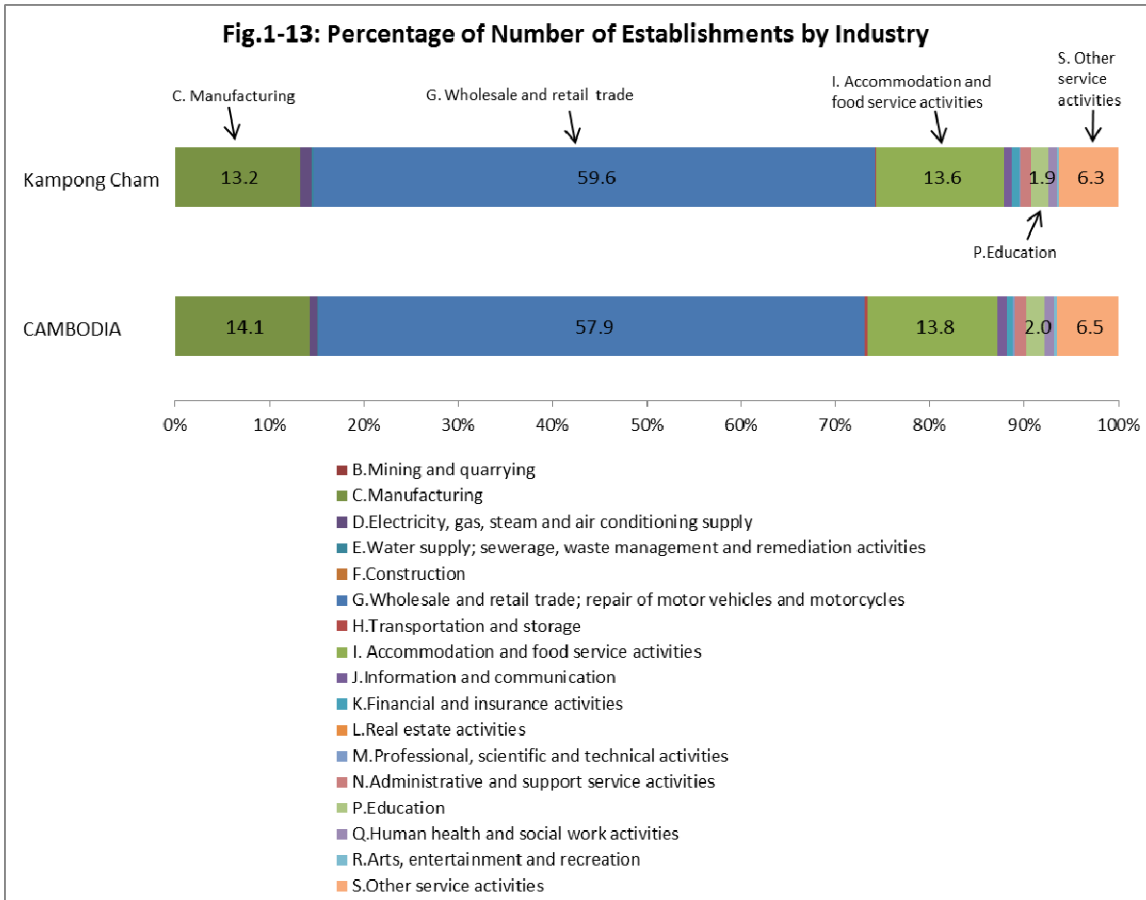

<Industrial Structure on Persons Engaged>

Table 1-14 and Fig.1-14 depict a different picture of the percentage of the number of persons engaged from that of the percentage of the number of establishments. The proportion of “G. Wholesale and retail trade; etc.” shrinks to 33.1%, and that of “C. Manufacturing” increases to 31.7% in Cambodia, though the order does not change. “P. Education” appears in the fourth position after “I. Accommodation and food service activities”, followed by “S. Other service activities”. This tendency is similar in Kampong Cham, and the proportion of “G. Wholesale and retail trade; etc.” keeps the first position with 42.1%, and “C. Manufacturing” inflates to 24.9% though it is still keeps the second position. Those of “I. Accommodation and food service activities”, “P. Education” and “S. Other service activities” follow in this order. Accordingly, these five sections can be said as major sections of industry in Kampong Cham.

Observing the location quotients for Kampong Cham in Table 1-14, “G. wholesale and retail trade; etc.” is high showing 1.3.

Table 1-14: Number and Percentage of Persons Engaged by Section of Industry

Section of industry	CAMBODIA	03	CAMBODIA	03	LQ ¹⁾²⁾
		Kampong Cham		Kampong Cham	
Total	1,673,390	143,044	100.0	100.0	
B. Mining and quarrying	2,040	303	0.1	0.2	-
C. Manufacturing	530,341	35,606	31.7	24.9	0.8
D. Electricity, gas, steam and air conditioning supply	14,632	1,764	0.9	1.2	-
E. Water supply; sewerage, waste management and remediation activities	4,208	283	0.3	0.2	-
F. Construction	2,029	63	0.1	0.0	-
G. Wholesale and retail trade; repair of motor vehicles and motorcycles	553,493	60,193	33.1	42.1	1.3
H. Transportation and storage	11,945	246	0.7	0.2	-
I.: Accommodation and food service activities	195,287	16,805	11.7	11.7	1.0
J. Information and communication	16,589	849	1.0	0.6	-
K. Financial and insurance activities	27,832	2,365	1.7	1.7	1.0
L. Real estate activities	1,071	-	0.1	0.0	-
M. Professional, scientific and technical activities	3,814	219	0.2	0.2	-
N. Administrative and support service activities	30,080	2,121	1.8	1.5	0.8
P. Education	130,356	12,598	7.8	8.8	1.1
Q. Human health and social work activities	33,176	2,355	2.0	1.6	0.8
R. Arts, entertainment and recreation	40,163	1,509	2.4	1.1	0.4
S. Other service activities	76,334	5,765	4.6	4.0	0.9

1) LQ is not shown if numerators or denominators are less than 1%.

2) Figures may not be equal to calculation results based on figures in the table because percentages are rounded to one decimal place.

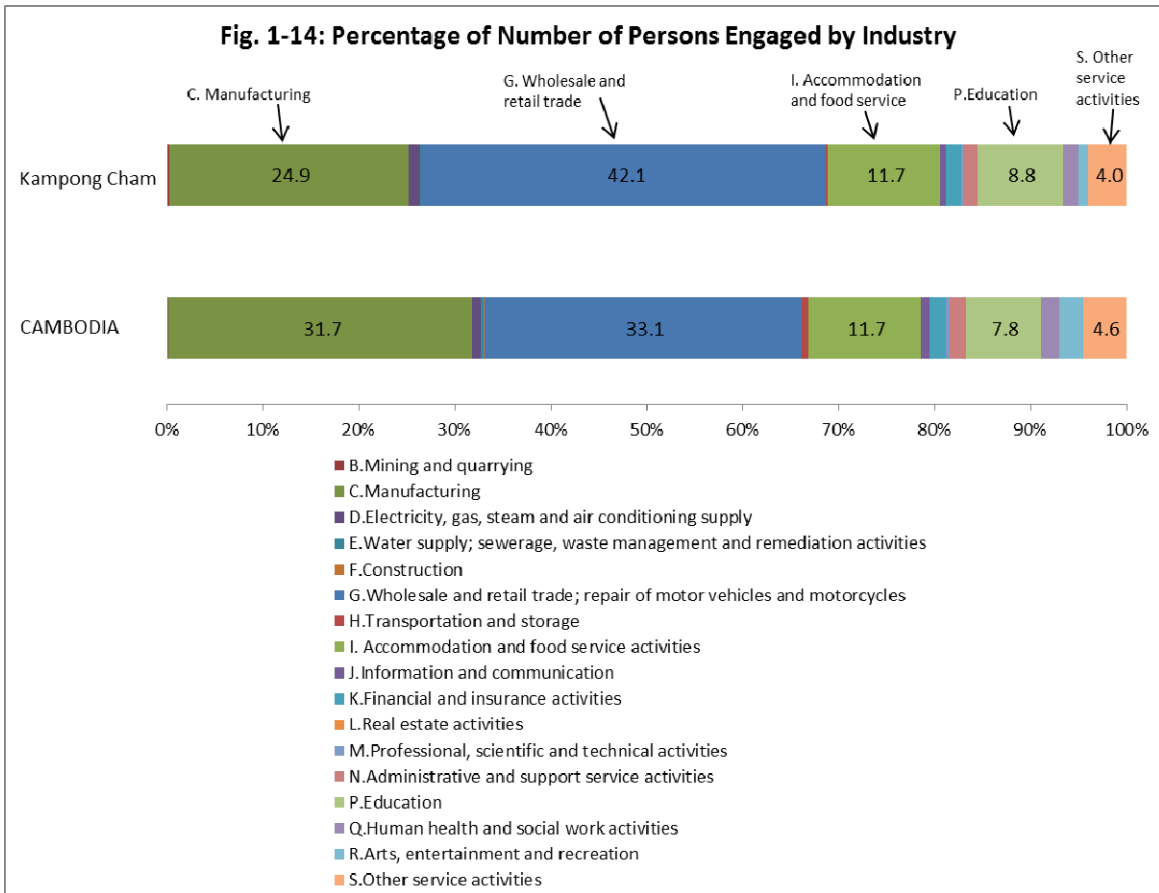

<Industrial Structure on Annual Sales>

Table 1-15 and Fig.1-15 indicate the amount and percentage of annual sales by industry in Cambodia and in Kampong Cham. The order of the percentages of annual sales by industry is a little similar to the one in the persons engaged in Cambodia. But “K. Financial and insurance activities” appears in the fourth position in place of “P. Education”. “G. Wholesale and retail trade; etc.” indicates the first position with 62.2%, and “C. Manufacturing” keeps the second position with 15.8%. “I. Financial and insurance activities” and “K. Financial and insurance activities” follow with 9.0% and 3.7% respectively. Observing the location quotients, “G. Wholesale and retail trade; etc.”, “S. Other service activities” and “N. Administrative and support service activities” show high values of 1.5, 1.3 and 1.3 respectively.

Table 1-15: Amount and Percentage of Annual Sales (million USD) by Section of Industry

Section of industry	CAMBODIA	03	CAMBODIA	03	LQ ¹⁾²⁾
		Kampong Cham		Kampong Cham	
Total	12678	716	100.0	100.0	
B. Mining and quarrying	55	1	0.4	0.1	-
C. Manufacturing	2820	113	22.2	15.8	0.7
D. Electricity, gas, steam and air conditioning supply	564	7	4.4	1.0	0.2
E. Water supply; sewerage, waste management and remediation activities	48	1	0.4	0.2	-
F. Construction	65	0	0.5	0.0	-
G. Wholesale and retail trade; repair of motor vehicles and motorcycles	5282	445	41.7	62.2	1.5
H. Transportation and storage	191	1	1.5	0.2	-
I.: Accommodation and food service activities	954	64	7.5	9.0	1.2
J. Information and communication	567	1	4.5	0.2	-
K. Financial and insurance activities	823	27	6.5	3.7	0.6
L. Real estate activities	24	-	0.2	0.0	-
M. Professional, scientific and technical activities	25	1	0.2	0.1	-
N. Administrative and support service activities	98	7	0.8	1.0	1.3
P. Education	215	14	1.7	2.0	1.2
Q. Human health and social work activities	483	6	3.8	0.9	-
R. Arts, entertainment and recreation	161	5	1.3	0.7	-
S. Other service activities	303	23	2.4	3.2	1.3

1) LQ is not shown if numerators or denominators are less than 1%.

2) Figures may not be equal to calculation results based on figures in the table because percentages are rounded to one decimal place.

Fig.1-15: Percentage of Annual Sales by Industry

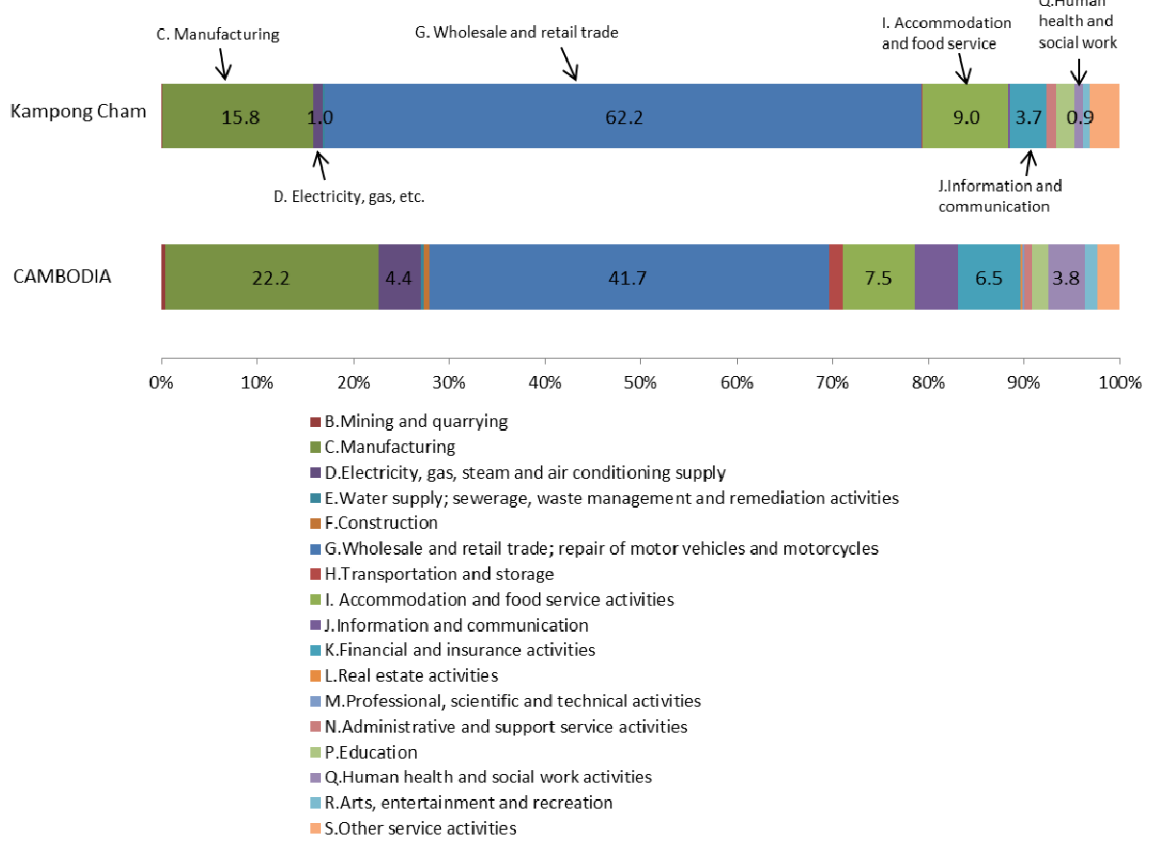

Chapter 2: Findings from the Results on Districts within Kampong Cham Province

2-1 : Relative Scale of each District

Kampong Cham Province is divided into 17 districts, and each district is subdivided into 2 to 15 communes. “0305 Krong Kampong Cham” and “0306 Kampong Siem” are located in the central core area and other districts are located in the outskirts of the Province. Among the 17 districts the most populated district is “0316 Tboung Khmum” with the inhabitants of 180,041 persons, while the least populated district is “0317 Krong Suong” with 35,896 persons (Fig.2-1).

Table 2-1: Prime Results from the Census, Population as of 2008 and Number of communes by District

District	Number of establishments	Number of persons engaged	Amount of annual sales (million USD)	Amount of annual expenses (million USD)	Population (2008)	Number of communes
03 Kampong Cham	56,263	143,044	716	602	1,679,992	173
0301 Batheay	3,118	6,325	31	26	102,924	12
0302 Chamkar Leu	3,535	6,964	41	34	110,967	8
0303 Cheung Prey	2,449	6,662	36	30	83,771	10
0304 Dambae	1,586	3,581	17	13	80,490	7
0305 Krong Kampong Cham	4,880	15,007	90	70	47,300	4
0306 Kampong Siem	2,538	10,786	23	19	100,047	15
0307 Kang Meas	2,851	5,886	24	20	89,727	11
0308 Kaoh Soutin	2,270	5,451	14	12	60,434	8
0309 Krouch Chhmar	2,018	4,942	19	14	92,845	12
0310 Memot	5,010	11,924	87	81	148,463	14
0311 Ou Reang Ov	2,850	7,601	27	22	80,947	7
0312 Ponhea Kraek	4,472	12,087	85	76	135,318	8
0313 Prey Chhor	4,016	9,319	41	33	125,352	15
0314 Srei Santhor	3,304	6,799	27	22	86,563	14
0315 Stueng Trang	2,784	5,293	21	18	118,907	12
0316 Tboung Khmum	6,136	18,328	85	72	180,041	14
0317 Krong Suong	2,446	6,089	48	40	35,896	2

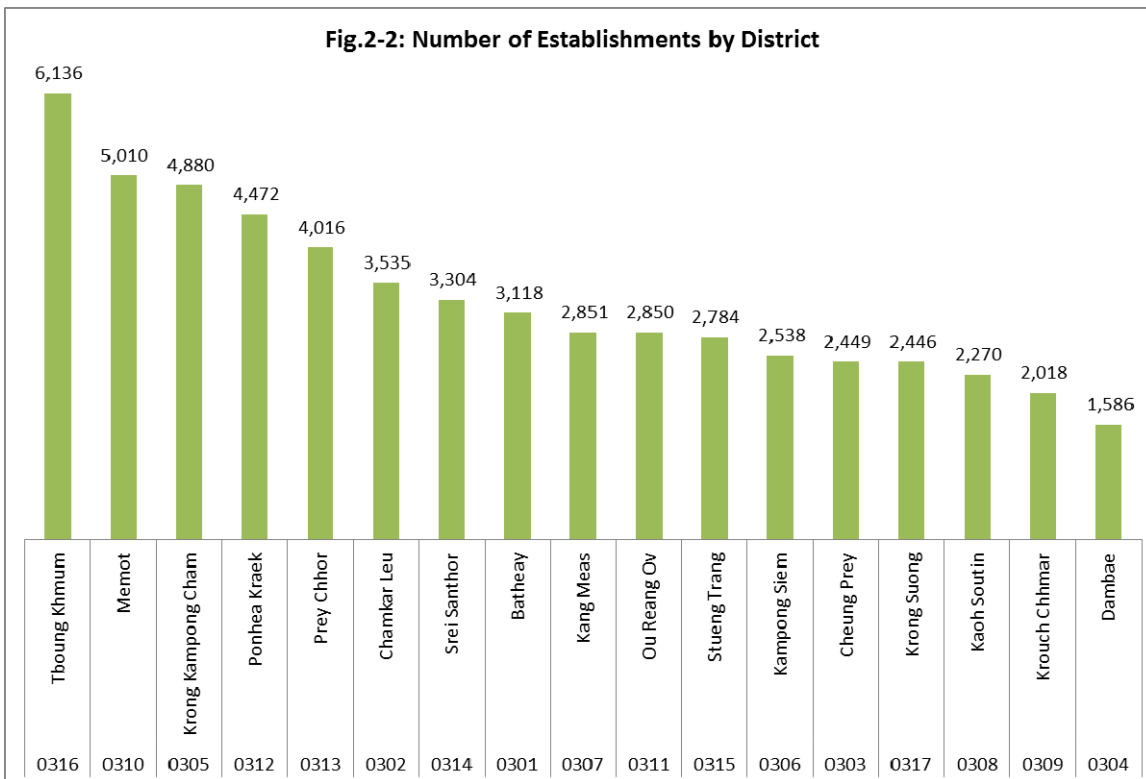
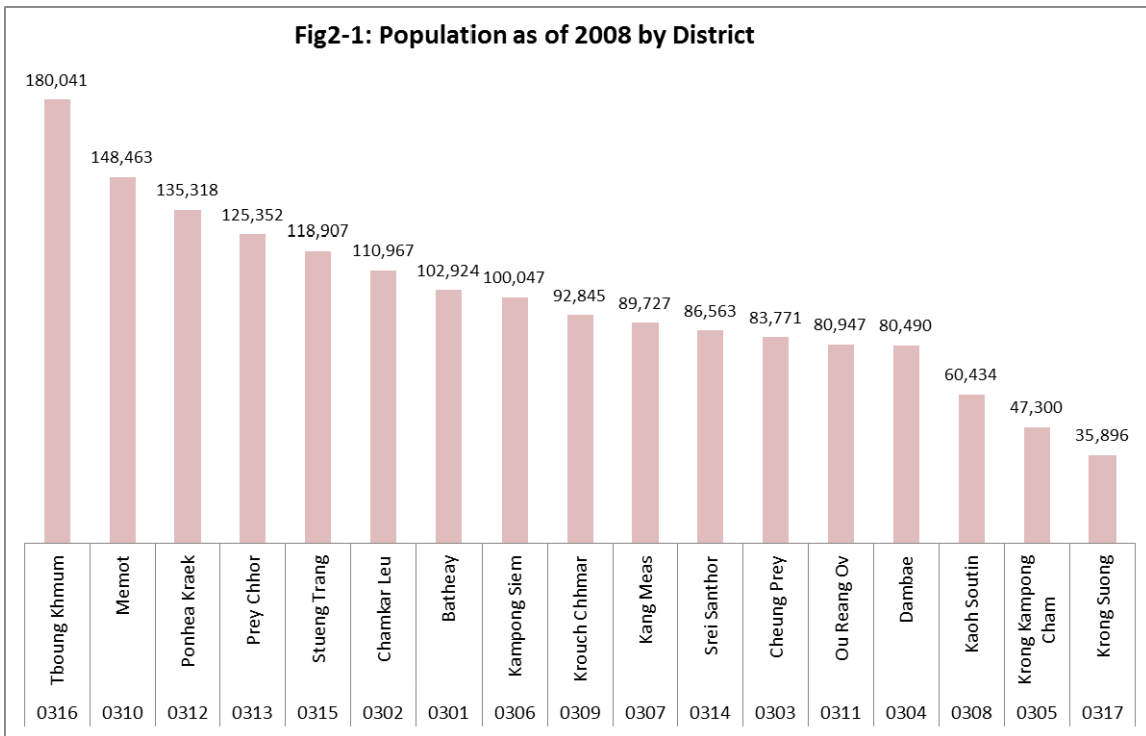

According to the results of the 2011 Economic Census, in the number of establishments “0316 Tbound Khmum” with 6,136 establishments recorded the most, while “0304 Dambae” with 1,586 establishments marked the least among the seventeen districts. In the number of persons engaged, “0316 Tbound Khmum” with 18,328 persons showed the first rank, while “0304 Dambae” with 3,581 persons marked the seventeenth rank. “0316 Tbound Khmum” recording the first rank in population occupied the first rank. “0305 Krong Kampong Cham” presenting the third rank in number of establishments recorded the second rank.

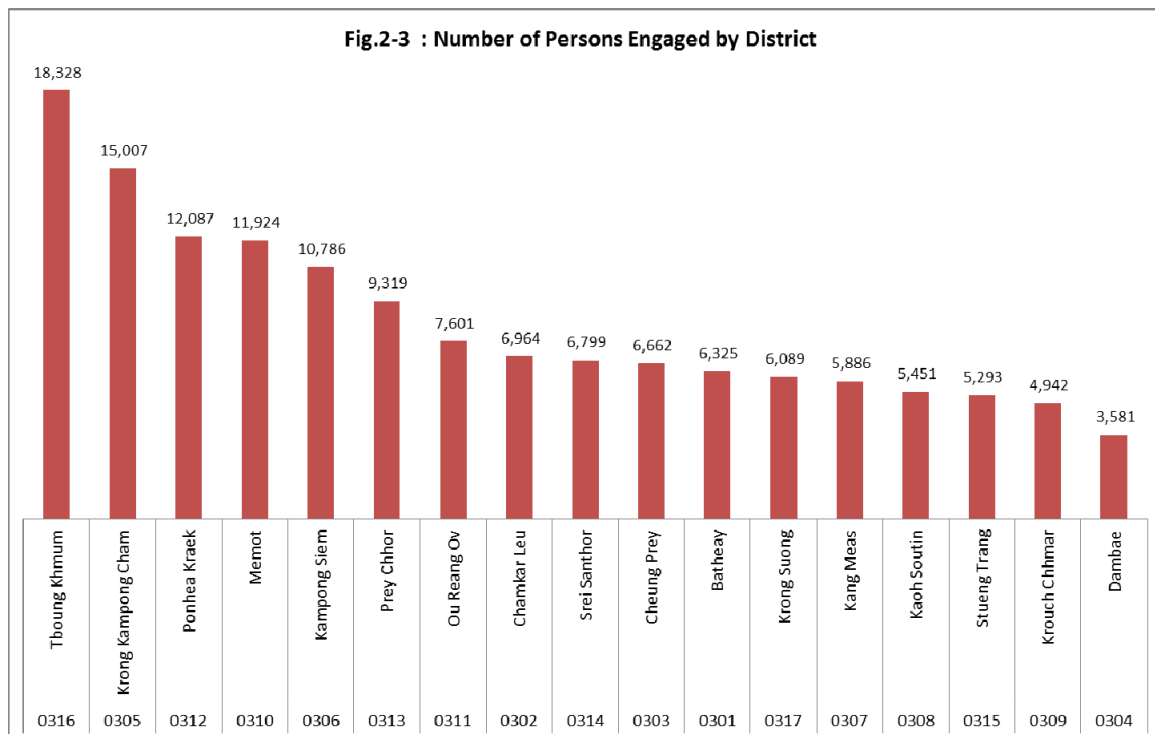

In the amount of annual sales, “0305 Krong Kampong Cham” being ranked at the third position in number of establishment and the second position in that of persons engaged occupied the first position among the seventeen districts. “0310 Memot” being ranked at the second position in population and at the fourth in number of persons engaged marked the second position. “0312 Ponhea Kraek” being ranked at the fourth position in number of establishments occupied the third position. The amount of annual sales showed an extremely great difference from 14 million US dollars in “0308 Kaoh Soutin” to 90 million US dollars in “0305 Krong Kampong Cham” among the seventeen districts.

Also, the amount of annual expenses displayed a distinguishably great difference from 12 million US dollars in “0308 Kaoh Soutin” to 81 US dollars in “0310 Memot” among the seventeen districts.

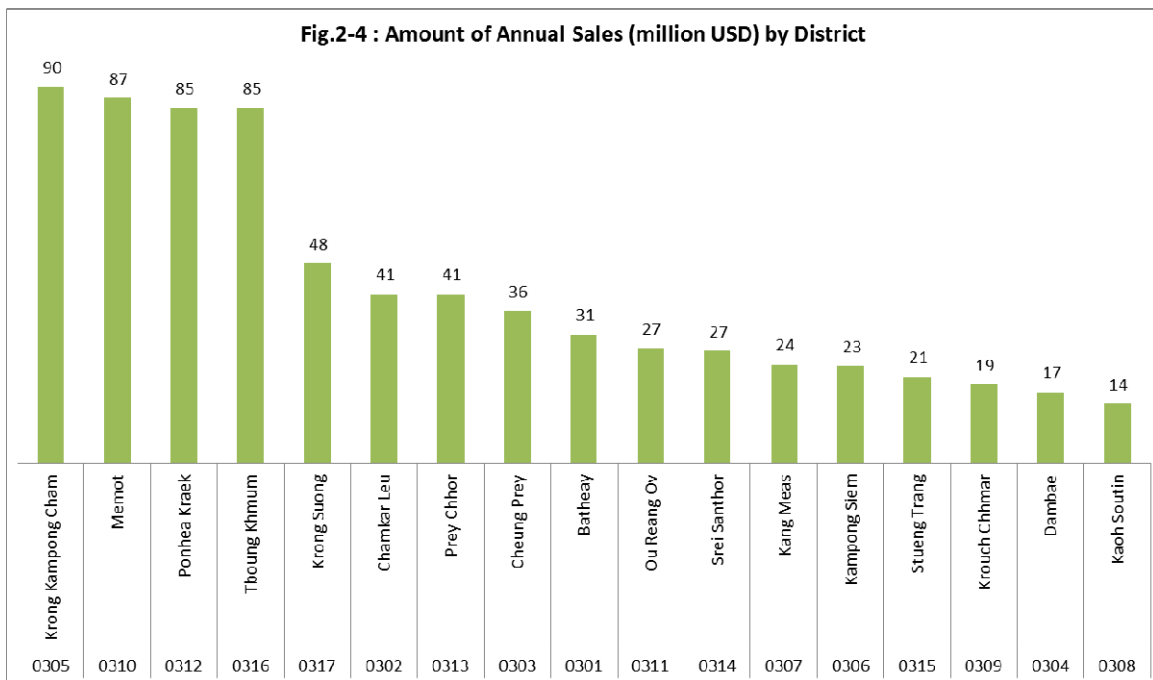

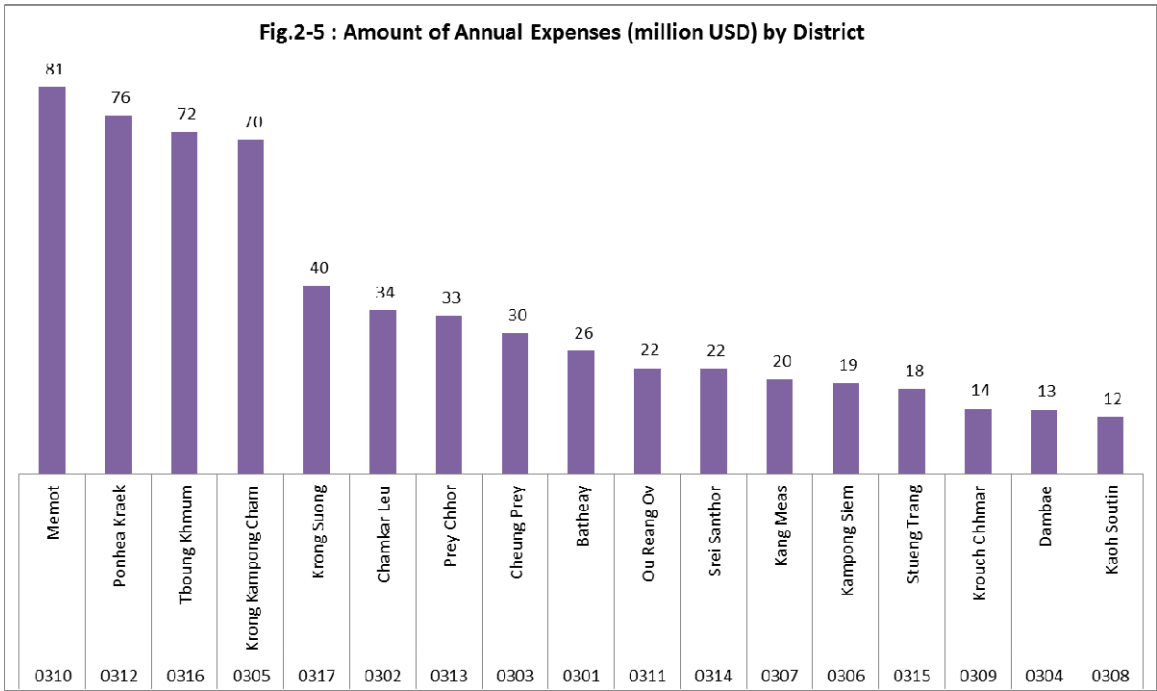

Table 2-2 presents the percentages of total numbers of establishments and of persons engaged, of total amounts of annual sales and of annual expenses, and of total population of Kampong Cham by district. Each percentage is called as “concentration rate” within Kampong Cham.

Looking at Fig.2-6, it is found that “0310 Memot”, “0305 Krong Kampong Cham”, “0316 Tbound Khmum” and “0312 Ponhea Kraek” showed high relative scale values.

Table 2-2: Percentage Distribution of the Prime Indicators from the Census by District

District	Number of establishments	Number of persons engaged	Amount of annual sales	Amount of annual expenses	Population (2008)
03 Kampong Cham	100.0	100.0	100.0	100.0	100.0
0301 Batheay	5.5	4.4	4.3	4.3	6.1
0302 Chamkar Leu	6.3	4.9	5.7	5.7	6.6
0303 Cheung Prey	4.4	4.7	5.1	4.9	5.0
0304 Dambae	2.8	2.5	2.4	2.2	4.8
0305 Krong Kampong Cham	8.7	10.5	12.6	11.7	2.8
0306 Kampong Siem	4.5	7.5	3.3	3.2	6.0
0307 Kang Meas	5.1	4.1	3.3	3.3	5.3
0308 Kaoh Soutin	4.0	3.8	2.0	2.0	3.6
0309 Krouch Chhmar	3.6	3.5	2.6	2.3	5.5
0310 Memot	8.9	8.3	12.2	13.5	8.8
0311 Ou Reang Ov	5.1	5.3	3.8	3.7	4.8
0312 Ponhea Kraek	7.9	8.4	11.9	12.5	8.1
0313 Prey Chhor	7.1	6.5	5.7	5.5	7.5
0314 Srei Santhor	5.9	4.8	3.8	3.7	5.2
0315 Stueng Trang	4.9	3.7	2.9	3.0	7.1
0316 Tbound Khmum	10.9	12.8	11.9	12.0	10.7
0317 Krong Suong	4.3	4.3	6.7	6.6	2.1

Fig.2-6 : Relative Scale of each District

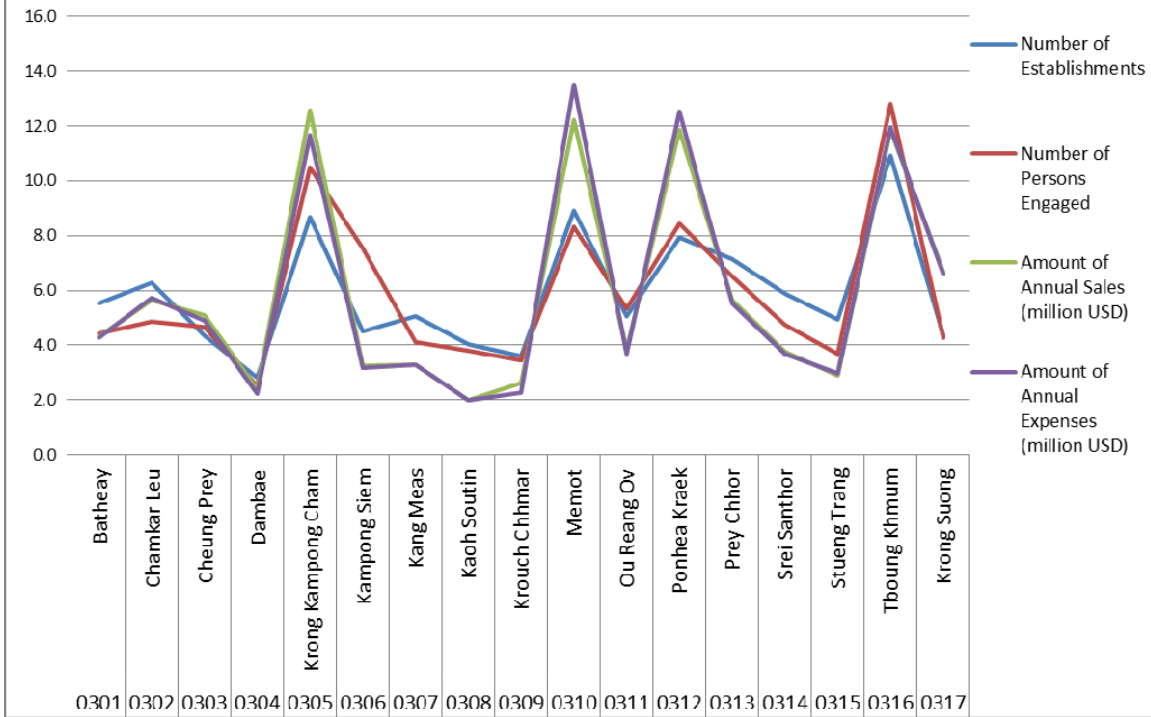

2-2 : Business Place of Establishment

As explained in the corresponding section in Chapter 1, in the Census the kind of business place was enumerated. It is classified into the categories presented in the column heads of the Table 2-3 shown below.

According to the table, the percentage by business place shows the largest in “Home business” for Kampong Cham (67.8%) as well as for the Kingdom (64.7%). The ratio of “Home business” is highest in all the districts. Among districts, “0304 Dambae” with 84.7% was the largest.

For “In traditional market”, it occupies the 2nd position in most districts. Among districts, “0305 Krong Kampong Cham” with 42.7% indicates the highest.

As for the percentage of “Street business”, “0313 Prey Chhor” with 11.0% ranks at the highest position. Beside this district, 7 districts show higher percentages than the Provincial percentage (7.2%).

As for the percentage of “In apartment building” recording 3.1% for Kampong Cham, “0306 Kampong Siem” with 13.2% indicates the highest followed by “0313 Prey Chhor” (10.4%) and “0315 Stueng Trang” (9.2%).

As for “Occupying exclusively one block or one building”, Kampong Cham with 4.5% indicates higher than the Kingdom (4.2%). Among districts, “0309 Krouch Chhmar” (7.0%), “0304 Dambae” (6.1%) and 8 other districts are higher than Kampong Cham (4.5%).

Table 2-3: Percentage of Number of Establishments by Kind of Business Place and District

	Total	Street business	Home business	In apartment building	In traditional market	In modern shopping mall	Occupying exclusively one block or one building	Others
CAMBODIA	100.0	8.3	64.7	2.7	18.4	0.2	4.2	1.5
03 Kampong Cham	100.0	7.2	67.8	3.1	16.0	-	4.5	1.5
0301 Batheay	100.0	8.9	75.6	0.3	9.3	-	4.1	1.8
0302 Chamkar Leu	100.0	5.2	58.3	3.3	26.3	-	3.7	3.1
0303 Cheung Prey	100.0	7.0	69.5	0.7	16.3	-	4.9	1.6
0304 Dambae Krong	100.0	3.0	84.7	1.8	3.8	-	6.1	0.5
0305 Kampong Cham	100.0	8.9	43.1	2.7	42.7	-	1.8	0.8
0306 Kampong Siem	100.0	5.3	67.6	13.2	5.2	-	5.6	3.2
0307 Kang Meas	100.0	10.0	68.9	1.5	13.4	-	5.3	0.9
0308 Kaoh Soutin	100.0	3.4	84.2	0.7	4.5	-	4.9	2.3
0309 Krouch Chhmar	100.0	9.2	74.9	3.1	5.4	-	7.0	0.4
0310 Memot	100.0	3.7	74.8	2.4	14.1	-	4.8	0.3
0311 Ou Reang Ov	100.0	5.4	71.9	2.8	14.5	-	4.1	1.3
0312 Ponhea Kraek	100.0	10.4	70.1	0.3	12.6	-	4.9	1.7
0313 Prey Chhor	100.0	11.0	57.9	10.4	15.9	-	4.2	0.6
0314 Srei Santhor	100.0	9.8	69.6	0.1	13.6	-	4.5	2.5
0315 Stueng Trang	100.0	5.4	65.7	9.2	14.8	-	4.9	0.0
0316 Tboundg Khmum	100.0	4.6	75.6	1.4	10.8	-	4.9	2.6
0317 Krong Suong	100.0	9.3	59.9	0.7	26.2	-	3.1	0.8

2-3: Size of Establishment

The size of establishment can be measured by asset for operating the establishment, land area for business, and number of persons engaged, etc. In this section, the latter two indicators are treated.

<Size of Land Area of Business Place>

The size of land area of business place was enumerated in this Census. It is regarded as size of working space of each establishment. It is classified into the categories shown in the column heads of Table 2-4.

Table 2-4: Percentage of Number of Establishments by Area of Business Place and District

	Under 10m ²	10m ² - under 50m ²	50m ² - under 100m ²	100m ² and over
CAMBODIA	52.5	34.6	5.7	7.2
03 Kampong Cham	47.2	38.0	7.1	7.7
0301 Batheay	62.3	31.1	2.1	4.6
0302 Chamkar Leu	57.7	28.8	5.8	7.8
0303 Cheung Prey	56.5	33.0	3.8	6.7
0304 Dambae	23.0	57.6	10.7	8.8
0305 Krong Kampong Cham	54.5	29.3	8.0	8.1
0306 Kampong Siem	38.5	42.6	9.3	9.7
0307 Kang Meas	52.1	34.7	6.3	6.9
0308 Kaoh Soutin	22.5	53.1	15.5	8.9
0309 Krouch Chhmar	31.4	49.6	9.4	9.7
0310 Memot	49.4	38.9	4.4	7.3
0311 Ou Reang Ov	40.9	42.8	9.1	7.3
0312 Ponhea Kraek	46.8	40.7	5.7	6.8
0313 Prey Chhor	51.2	34.3	6.9	7.6
0314 Srei Santhor	36.1	39.1	16.3	8.5
0315 Stueng Trang	50.0	40.7	3.4	5.9
0316 Tbound Khmum	49.2	40.0	3.5	7.3
0317 Krong Suong	47.7	30.1	9.5	12.7

Observing the table, it is recognized that seven districts shows larger percentages than 50% in “Under 10m²”. Among those Districts, “0301 Batheay” present 62.3%. For the size class of “10m² - under 50m²”, the percentage ranges from 28.8% of “0302 Chamkar Leu” to 57.6% of “0304

Dambae”. For “50m²-under 100m²”, “0314 Srei Santhor” and “0308 Kaoh Soutin” showed the highest with 16.3% and 15.5% respectively. For “100m² and over”, “0317 Krong Suong” recorded the largest with 12.7%.

<Size of Number of Persons Engaged>

Comparing the percentages of establishments by size class of persons engaged among the seventeen districts, more than 90% of establishments were small-sized class establishments with less than 5 persons in all districts. For the class of 1 person, “0302 Chamkar Leu” showed the largest percentage of 53.9%. Also “0303 Cheung Prey”, “0310 Memot” and “0315 Stueng Trang” showed larger than 50%. The percentage for 5-9 persons ranges between 2% and 7%.

On the other hand, “0305 Krong Kampong Cham” recorded the highest rank with 3.2% for the class of “10 persons or more”. The second highest was recorded by “0303 Cheung Prey” with 2.8%, while the lowest was shown by “0304 Dambae” with 0.7%.

Table 2-5: Percentage of Number of Establishments by Size of Persons Engaged and District

	1 person	2~4	5~9	10~19	20~49	50~99	100~
CAMBODIA	44.0	48.2	5.2	1.6	0.7	0.2	0.2
03 Kampong Cham	44.2	50.1	3.9	1.2	0.5	0.1	0.1
0301 Batheay	46.7	49.6	2.0	1.1	0.5	0.1	-
0302 Chamkar Leu	53.9	42.5	2.5	0.7	0.3	0.1	0.0
0303 Cheung Prey	51.4	38.8	6.9	2.3	0.4	0.0	0.0
0304 Dambae	31.3	61.3	6.7	0.5	0.2	-	-
0305 Krong Kampong Cham	48.3	41.8	6.7	1.7	1.0	0.2	0.2
0306 Kampong Siem	36.6	55.9	5.0	1.6	0.8	0.1	0.1
0307 Kang Meas	48.5	47.4	1.9	1.5	0.6	0.1	-
0308 Kaoh Soutin	23.8	71.6	3.0	1.1	0.4	0.0	-
0309 Krouch Chhmar	35.7	59.5	3.2	1.1	0.4	-	0.1
0310 Memot	51.0	44.2	4.0	0.5	0.1	0.1	0.0
0311 Ou Reang Ov	41.5	53.7	2.8	1.1	0.8	0.0	0.1
0312 Ponhea Kraek	39.3	55.3	3.5	1.0	0.6	0.1	0.2
0313 Prey Chhor	41.6	52.5	3.9	1.4	0.5	0.1	-
0314 Srei Santhor	45.8	50.6	2.3	0.6	0.5	0.1	0.1
0315 Stueng Trang	50.8	45.9	2.2	0.8	0.2	0.1	-
0316 Tboung Khmum	41.3	53.2	3.6	1.3	0.5	0.1	0.0
0317 Krong Suong	49.3	41.9	6.1	2.0	0.6	0.1	0.1

2-4: Status of Establishment

<Type of Establishment>

More than 98% of total establishments were classified as “Single unit” for Kampong Cham as well as for the Kingdom. The others were classified as “Head office” and “Branch office”. Within Kampong Cham, head offices were only 5 and branch offices were 694 establishments in total. The percentage for “Branch office” in each of the 17 districts ranges from 0.8% to 2.2% (Annex Table D2-1 and D2-2).

<Tenure of Business Place>

Most of the districts in Kampong Cham recorded smaller percentages for “Rented” than Cambodia (24.1%). Among the other districts, “0317 Krong Suong” showing 39.0% marked the highest, and “0305 Krong Kampong Cham” with 38.6% the second highest, while “0308 Kaoh Soutin” recording 4.6% indicated the lowest.

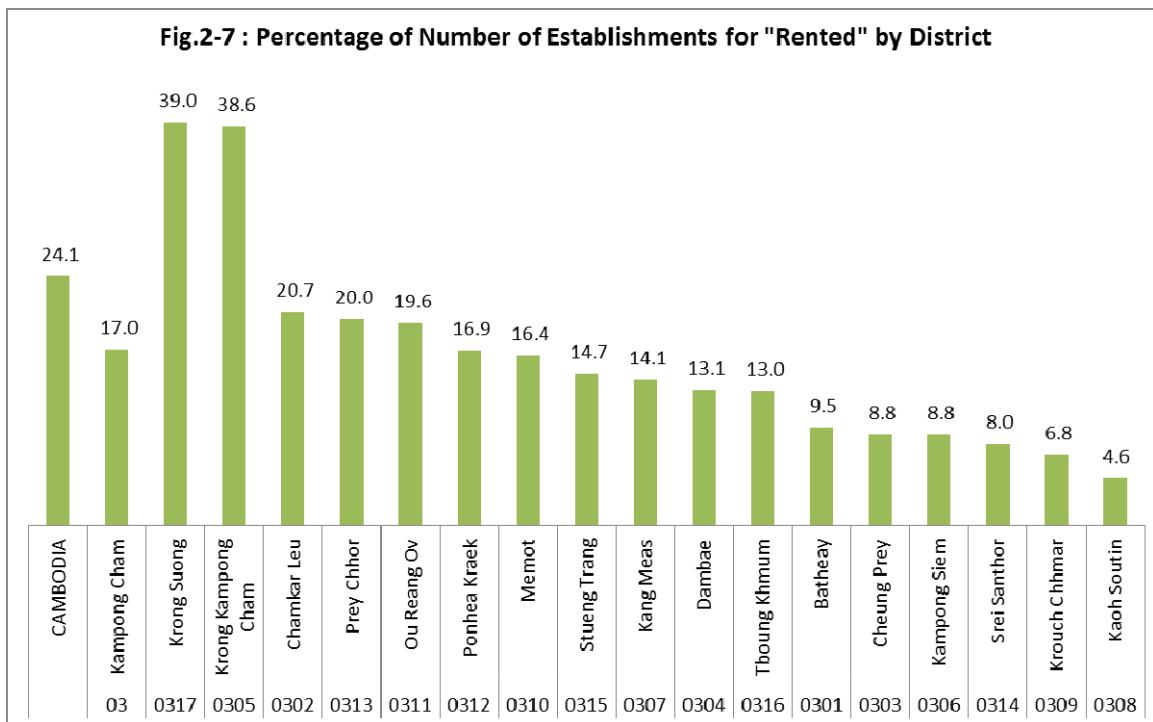

<Ownership of Establishment>

As explained in the corresponding same section in Chapter 1, the following categories (c) to (j) for ownership of establishment are integrated to “Partnership, company and cooperative” as shown in the column heads of Table 2-6 due to the reason that the percentage for each of those categories is very small.

- a) “Individual proprietor (with no registration)”
- b) “Sole proprietor (with registration)”
- c) “General partnership”
- d) “Limited partnership”
- e) “Private limited company”
- f) “Public limited company”
- g) “Subsidiary of a foreign company”
- h) “Branch of a foreign company”
- i) “Commercial representative office of a foreign company”
- j) “Cooperative”
- k) “State-owned organization (including autonomy-owned organization)”
- l) “NGO”
- m) “Others”

Looking at the Table 2-6, it is known that percentage of establishments for “Individual proprietor” range from 93% to 97%. For “Sole proprietor”, among the 17 districts, “0305 Krong Kampong Cham” indicated the highest with 2.8%; “0310 Memot” showed the 2nd with 2.1%; and “0317 Krong Suong” marked equal to the level of Province showing 0.8%. The other districts were under the level.

As for the establishments of “Partnership, company and cooperative”, “0304 Dambae”, “0307 Kang Meas”, “0311Ou Reang Ov”, “0312 Ponhea Kraek”, “0313 Prey Chhor”, “0315 Stueng Trang”, “0316 Tbound Khmum”, “0317 Krong Suong” exceeded Kampong Cham (0.7%) in percentage. As for “State-owned organization”, “0304 Dambae” indicated over 3.5% followed by “0309 Krouch Chhmar” with 3.0%.

Table 2-6: Percentage of Number of Establishments by Ownership and District

Province	Total	Individual proprietor	Sole proprietor	Partnership, company and cooperative	State-owned organization	NGO	Others
CAMBODIA	100.0	93.7	2.4	0.9	1.8	0.2	1.0
03 Kampong Cham	100.0	95.2	0.8	0.7	1.9	0.1	1.3
0301 Batheay	100.0	96.2	0.4	0.5	1.8	-	1.2
0302 Chamkar Leu	100.0	96.3	0.3	0.7	1.7	0.1	0.8
0303 Cheung Prey	100.0	95.2	0.7	0.6	2.0	-	1.6
0304 Dambae	100.0	93.3	0.5	1.0	3.5	-	1.7
0305 Krong Kampong Cham	100.0	95.8	2.8	0.4	0.6	0.3	0.1
0306 Kampong Siem	100.0	94.3	0.2	0.7	2.7	0.2	2.0
0307 Kang Meas	100.0	95.2	0.4	0.8	2.3	0.0	1.3
0308 Kaoh Soutin	100.0	95.6	0.2	0.4	2.2	0.1	1.5
0309 Krouch Chhmar	100.0	93.1	0.3	0.5	3.0	0.4	2.7
0310 Memot	100.0	94.3	2.1	0.6	1.9	0.2	0.9
0311 Ou Reang Ov	100.0	95.8	0.4	0.9	1.9	0.1	0.9
0312 Ponhea Kraek	100.0	95.5	0.2	1.1	1.9	0.0	1.3
0313 Prey Chhor	100.0	95.5	0.3	0.8	2.1	0.1	1.3
0314 Srei Santhor	100.0	95.8	0.1	0.6	1.8	0.1	1.6
0315 Stueng Trang	100.0	94.4	0.6	1.1	2.3	0.0	1.5
0316 Tboundg Khmum	100.0	94.8	0.6	0.9	1.9	0.0	1.7
0317 Krong Suong	100.0	97.0	0.8	0.9	0.8	0.2	0.4

<Year of Starting the Business>

As described in Chapter 1, according to Table 1-9, it is known that about 65.0% of the establishments started their activities in or after 2005 in Kampong Cham as well as in the Kingdom. Observing the upper part of Table 2-7, it is recognized that within Kampong Cham “0305 Krong Kampong Cham”, “0308 Kaoh Soutin”, “0309 Krouch Chhmar” and “0314 Srei Santhor” showed relatively low values from 48% to 57%. On the other hand, “0304 Dambae” located in the outskirts of Kampong Cham recorded 83.5% which was the highest.

In addition, as described in Chapter 1, Kampong Cham indicated 23.8% against 24.0% for Cambodia for the period of 2010 or after. This suggests that the tendency of recent decrease in new establishments was a little weaker in Kampong Cham than in other provinces in total.

Within Kampong Cham, for the period of 2010 or after, the district showing the greatest percentage of 30.4% was “0310 Memot” located in the east of Kampong Cham. Following this, “0315 Stueng Trang” and “0304 Dambae” indicated about 29%. On the other hand, the district showing the smallest of 12.1% was “0308 Kaoh Soutin”.

However, observing the lower part of Table 2-7 showing the percentage of number of persons engaged, rather different picture from that of establishments is drawn. Particularly, it is recognized that the percentages of number of persons engaged are smaller than those of establishments for each district for the period of 2010 or after.

Table 2-7: Percentages of Number of Establishments and of Number of Persons Engaged by Year of Starting the Business and District

	Total ¹⁾	Prior to 1990	1990 - 1999	2000 - 2004	2005- 2009	2010 or after
Establishments						
CAMBODIA	100.0	5.3	12.1	17.0	41.6	24.0
03 Kampong Cham	100.0	5.6	12.8	16.8	41.0	23.8
0301 Batheay	100.0	4.9	10.8	16.2	43.4	24.7
0302 Chamkar Leu	100.0	3.4	12.3	20.1	40.7	23.4
0303 Cheung Prey	100.0	5.9	11.7	13.7	43.2	25.5
0304 Dambae	100.0	1.6	4.9	10.1	54.7	28.7
0305 Krong Kampong Cham	100.0	3.9	20.2	19.8	36.0	20.1
0306 Kampong Siem	100.0	9.5	10.1	17.3	38.9	24.2
0307 Kang Meas	100.0	8.0	12.9	13.9	44.3	20.9
0308 Kaoh Soutin	100.0	11.0	18.8	21.8	36.3	12.1
0309 Krouch Chhmar	100.0	9.1	14.2	20.0	33.4	23.5
0310 Memot	100.0	2.7	8.9	14.4	43.6	30.4
0311 Ou Reang Ov	100.0	4.4	11.5	15.7	54.4	22.9
0312 Ponhea Kraek	100.0	3.2	11.2	14.8	43.9	26.9
0313 Prey Chhor	100.0	7.6	14.3	18.1	38.2	21.9
0314 Srei Santhor	100.0	9.5	15.8	17.9	37.9	18.9
0315 Stueng Trang	100.0	5.3	11.8	15.2	38.6	29.1
0316 Tboung Khmum	100.0	5.4	11.0	17.3	41.0	25.2
0317 Krong Suong	100.0	5.5	14.8	17.6	41.0	21.1
Persons Engaged						
CAMBODIA	100.0	7.3	16.5	17.3	40.9	18.0
03 Kampong Cham	100.0	10.8	16.1	16.0	39.1	17.9
0301 Batheay	100.0	12.2	12.2	15.8	39.0	20.8
0302 Chamkar Leu	100.0	10.6	12.1	17.3	39.9	20.1
0303 Cheung Prey	100.0	11.2	14.7	12.1	45.9	16.1
0304 Dambae	100.0	1.9	6.1	11.8	57.0	23.1
0305 Krong Kampong Cham	100.0	9.3	18.3	25.6	33.4	13.4
0306 Kampong Siem	100.0	11.3	41.5	10.7	25.9	10.6
0307 Kang Meas	100.0	14.9	14.8	13.7	40.3	16.4
0308 Kaoh Soutin	100.0	16.4	20.1	20.6	33.1	9.8
0309 Krouch Chhmar	100.0	10.3	25.0	17.9	29.4	17.4
0310 Memot	100.0	16.3	9.2	17.3	34.8	22.4
0311 Ou Reang Ov	100.0	6.1	13.9	12.7	45.7	21.5
0312 Ponhea Kraek	100.0	9.7	10.6	15.1	41.3	23.3
0313 Prey Chhor	100.0	13.4	16.2	17.3	34.8	18.3
0314 Srei Santhor	100.0	16.8	17.2	15.2	32.1	18.6
0315 Stueng Trang	100.0	10.3	12.9	14.9	37.0	24.8
0316 Tboung Khmum	100.0	6.5	9.9	13.2	53.7	16.7
0317 Krong Suong	100.0	9.2	18.6	16.5	39.0	16.7

1) Excludes "unknown".

2-5: Status of Persons Engaged

<Sex Balance of Persons Engaged between the Representatives by Sex>

As described in Chapter 1, the sex ratio is measured by number of males per 100 females. The sex ratio of the persons engaged showed 63 males per 100 females for Cambodia and 81 males per 100 females for Kampong Cham. Accordingly, male workers are less than female workers for Kampong Cham and for Cambodia.

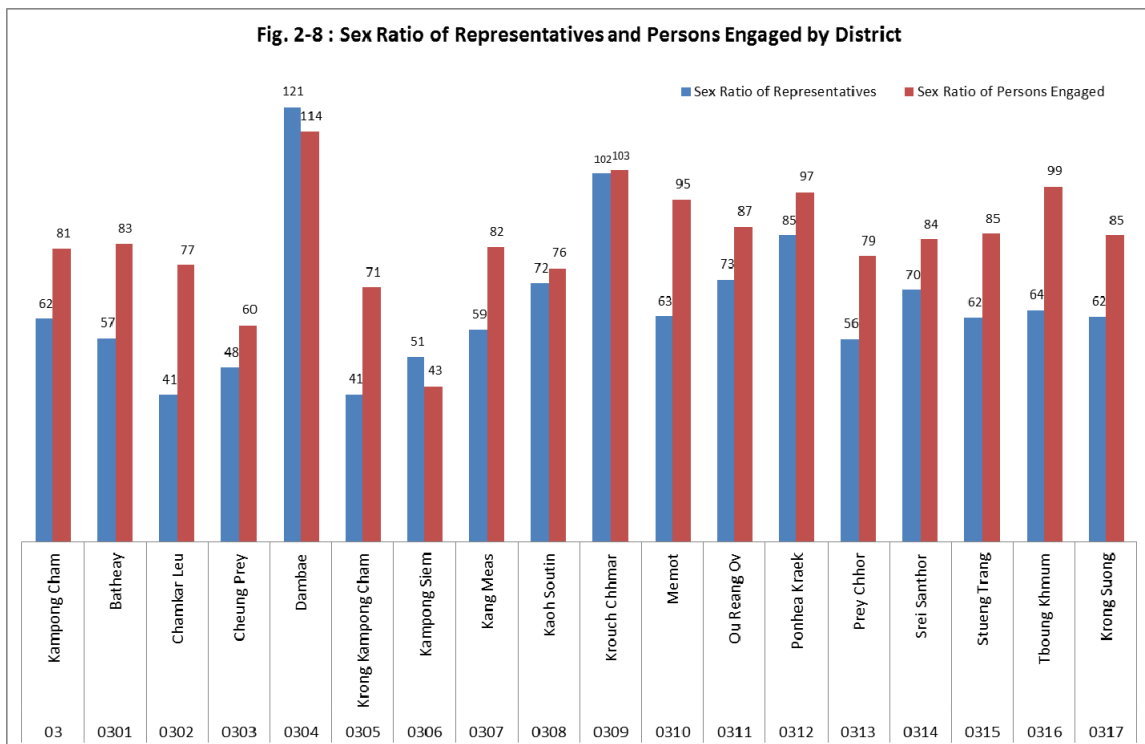

Looking at Fig.2-8, within Kampong Cham, most of the districts present sex ratios of persons engaged below 100. Among the seventeen districts, the districts located in the central core area show smaller sex ratios than the districts located in the outskirts of Kampong Cham.

On the other hand, observing the sex ratio of persons engaged by sex of representatives, it is recognized that the sex ratio for female representatives is extremely low from 21 for “0317 Krong Suong” to 48 for “0304 Dambae”. The sex ratios of person engaged for male representatives is mostly larger than 100 and varies widely from 46 for “0306 Kampong Siem” to 268 for “0302 Chamkar Leu”.

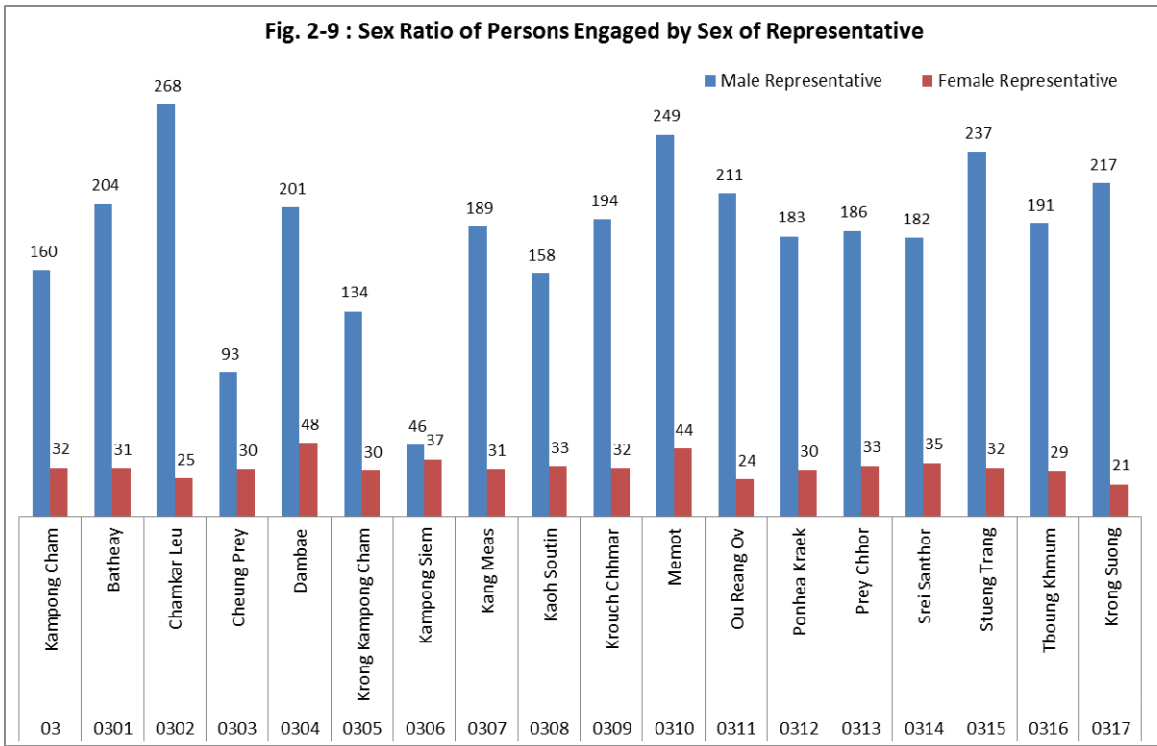

2-6: Industrial Structure

As described in Section 1-6 of Chapter 1, the most important purpose of an economic census is to disclose the whole picture of the industrial structure for each of provinces, districts, communes and other various types of regions as well as for the country. By industrial classification, the industrial structure on establishments, enterprises, persons engaged, sales, expenses, profits, etc. can be disclosed. In the 2011 Economic Census, the industrial structure on establishments and of persons engaged for provinces, districts and communes are presented according to the sections of the International Standard Industrial Classification (ISIC), excluding the sections of “A”, “O”, “T” and “U”. In order to draw the whole picture of industrial structure, it is needless to say that those activities excluded in the 2011 Economic Census should be included. Even so, it will be very helpful to use the data derived from the Census for drawing crude pictures of the industrial structures of provinces, districts and communes as well as the Kingdom.

<Industrial Structure on Establishments>

Observing Fig.2-10 or Annex Table D7-2 presenting the industrial structure on establishments for each district of Kampong Cham, it is found that in almost all districts “G. Wholesale and retail trade; etc.”, “I. Accommodation and food service activities”, “C. Manufacturing” and “S. Other service activities” indicate great proportions among the seventeen sections of industrial classification and constitute major sections of the industry. Among the major sections, “G. Wholesale and retail trade; etc.” occupies more than half of the total number of establishment in almost all districts of Kampong Cham. Among the seventeen districts, “0305 Krong Kampong Cham” marked the highest position with 67.3%, while “0308 Kaoh Soutin” was the only one exception showing 35.6%, less than half.

Following this industrial section, “I. Accommodation and food service activities” and “C. Manufacturing” occupied the second or third position among the industrial sections for all of the districts excluding “0305 Krong Kampong Cham” in which “S. Other service activities” became the third rank and “0308 Kaoh Soutin” in which “C. Manufacturing” occupied the first rank. For “I. Accommodation and food service activities”, “0306 Kampong Siem” recorded the highest rank of 19.0%, while “0304 Dambae” showed the lowest position with 6.9%. The percentage for “C. Manufacturing” presenting the third position for Kampong Cham” displayed a different picture among the seventeen districts. Most of the districts located in the outer fringe of Kampong Cham recorded higher percentages than those in the central part of Kampong Cham. The highest of 38.6% was marked by “0308 Kaoh Soutin” located in the former area, while the lowest of

5.5% was shown by “0305 Krong Kampong Cham” in the latter area.

The percentage for “S. Other service activities” showing 6.3% for Kampong Cham recorded the highest for “0309 Krouch Chhmar” and “0306 Kampong Siem” with 8.5%, while the lowest was marked by “0301 Batheay”, “0304 Dambae” and “0317 Krong Suong” with around 5.0%.

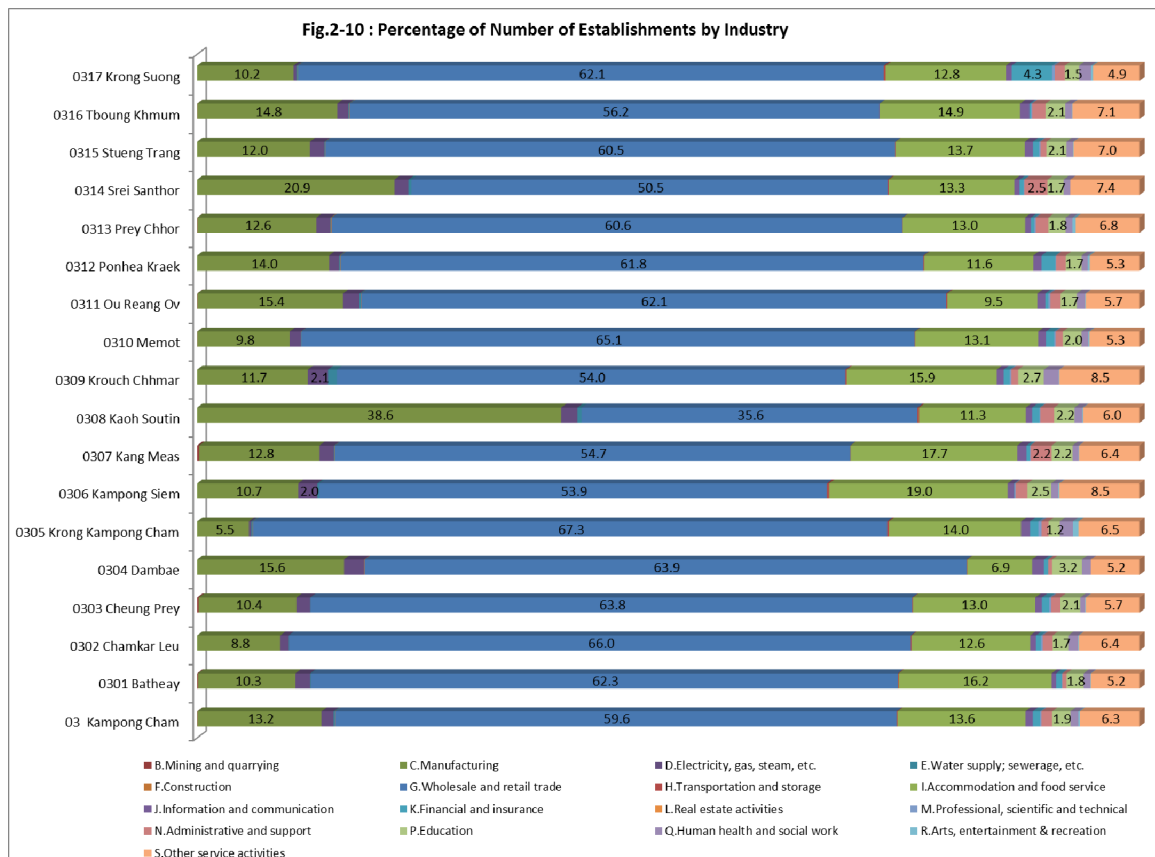

<Industrial Structure on Persons Engaged>

On the other hand, the picture of the industrial structures on persons engaged for the seventeen districts within Kampong Cham present a rather different pattern as shown in Fig.2-11 or Annex Table D7-4. Among the seventeen sections of industry, “G. Wholesale & retail trade; etc.” shrinks, but still keep the top position ranging from 24% to 57% among almost all the 17 districts.

“C. Manufacturing becomes larger occupying the 2nd rank in Kampong Cham showing 24.9%. Within Kampong Cham, “0306 Kampong Siem” showing 47.8% indicated the first rank, while “0301 Batheay” presenting 10.3% marked the lowest position.

The percentage for “I. Accommodation & food service activities” showing the 3rd position in almost all the districts ranges from 6.3% for “0304 Dambae” to 14.8% for “0505 Krong Kampong Cham”.

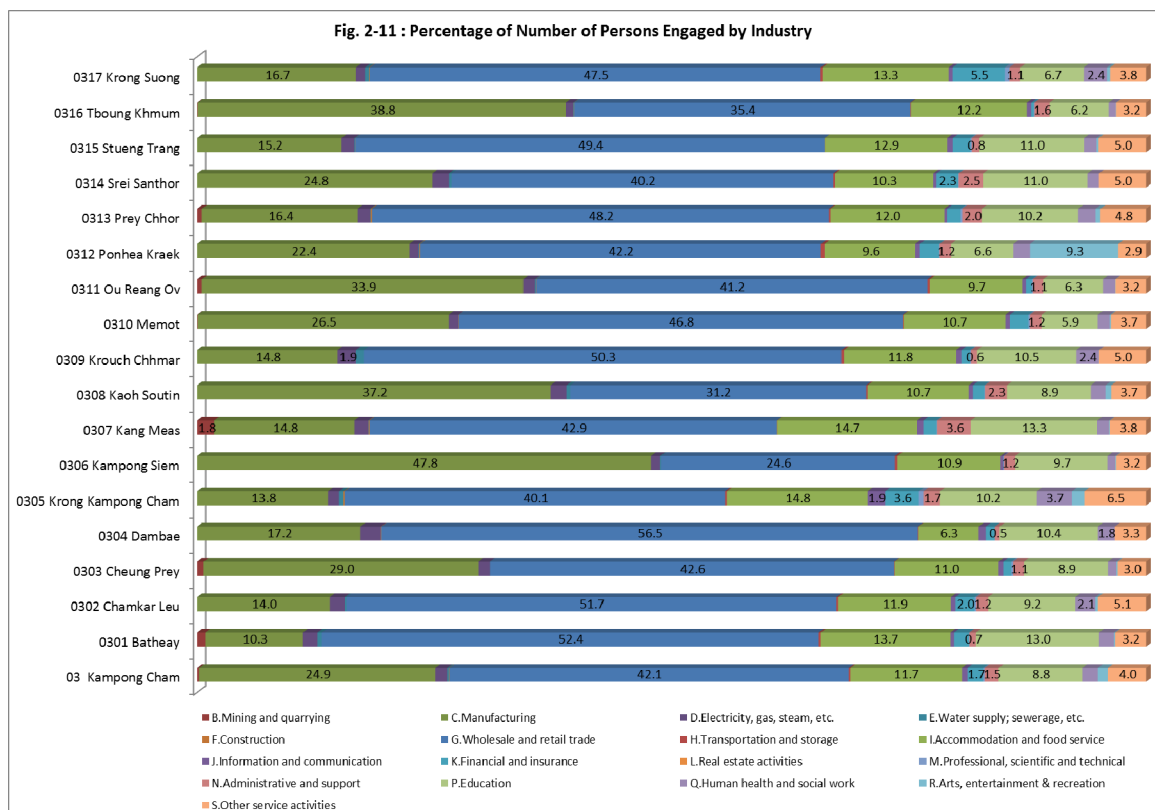

<Industrial Structure on Annual Sales>

Fig.2-12 and Annex Table D-16-3 depict the percentage distribution of the amount of annual sales by industry. It shows a different picture to that of the persons engaged. “K. Financial and insurance” appears on the 4th position in Kampong Cham. Within the Province “0310 Memot” is by far the largest with 11.9% being followed by “0317 Krong Suong” with 6.2%.

“P. Education” occupying the third or fourth position in the number of persons engaged is replaced with “K. Financial and insurance” or “S. Other service activities” in most of the districts.

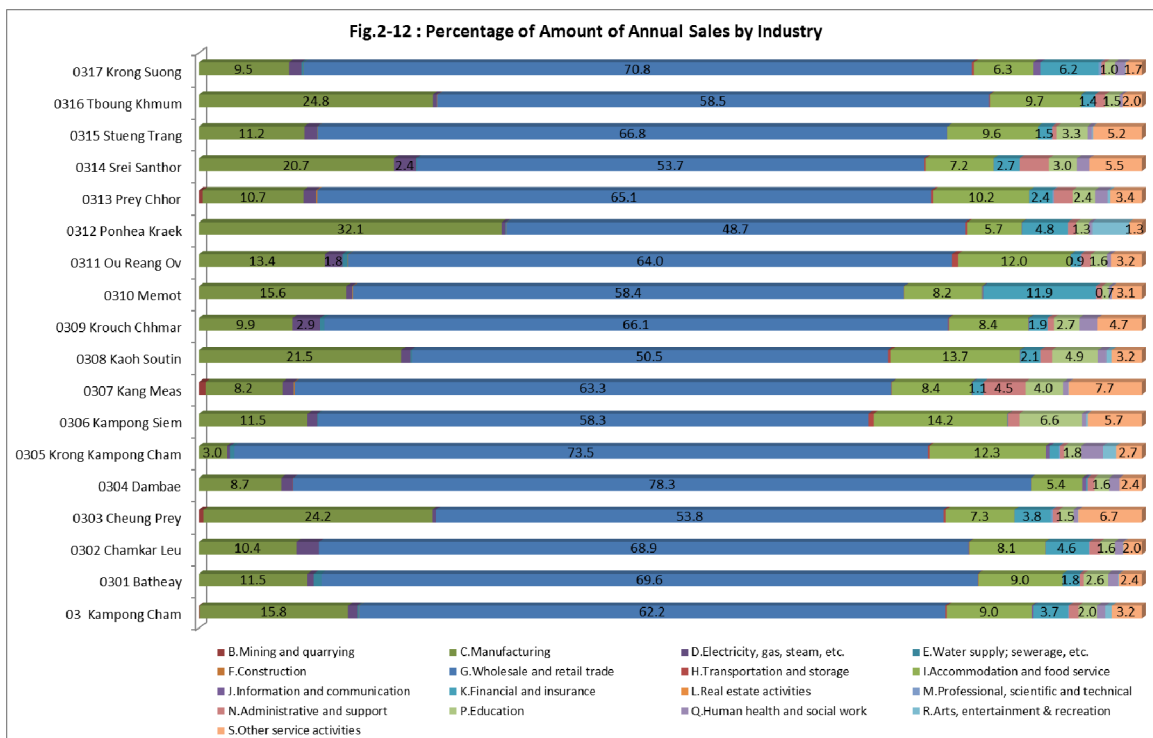

Reference

Comparison of Industrial Compositions of Kampong Cham Province and Cambodia between 2008PC and 2011EC¹⁾

Industry (Section)	Kampong Cham				CAMBODIA			
	Employed persons ²⁾	Persons engaged	Employed persons ²⁾	Persons engaged	Employed persons ²⁾	Persons engaged	Employed persons ²⁾	Persons engaged
	2008 PC	2011 EC	2008 PC	2011 EC	2008 PC	2011 EC	2008 PC	2011 EC
TOTAL	886,906	143,044	663.5	100.0	6,961,398	1,673,390	403.6	100.0
A - Agriculture, forestry & fishing	742,183		555.2		5,028,963		291.6	
B - Mining & quarrying	402	303	0.3	0.2	5,084	2,040	0.3	0.1
C - Manufacturing	24,412	35,606	18.3	24.9	433,394	530,341	25.1	31.7
D - Electricity, gas, steam & air conditioning supply	508	1,764	0.4	1.2	7,515	14,632	0.4	0.9
E - Water supply; sewerage, etc.	477	283	0.4	0.2	8,112	4,208	0.5	0.3
F - Construction	7,779	63	5.8	0.0	142,915	2,029	8.3	0.1
G - Wholesale & retail trade; repair of motor vehicles & motorcycles	52,999	60,193	39.6	42.1	539,569	553,493	31.3	33.1
H - Transportation & storage	14,115	246	10.6	0.2	156,440	11,945	9.1	0.7
I - Accommodation & food service	3,006	16,805	2.2	11.7	60,544	195,287	3.5	11.7
J - Information & communication	214	849	0.2	0.6	6,989	16,589	0.4	1.0
K - Financial & insurance activities	776	2,365	0.6	1.7	16,987	27,832	1.0	1.7
L - Real estate activities	20	-	0.0	-	535	1,071	0.0	0.1
M - Professional, scientific & technical activities	847	219	0.6	0.2	13,808	3,814	0.8	0.2
N - Administrative & support service activities	1,910	2,121	1.4	1.5	54,949	30,080	3.2	1.8
O - Public administration & defence; etc.	10,384		7.8		189,606		11.0	
P - Education	11,954	12,598	8.9	8.8	113,815	130,356	6.6	7.8
Q - Human health & social work activities	2,737	2,355	2.0	1.6	32,688	33,176	1.9	2.0
R - Arts, entertainment & recreation	717	1,509	0.5	1.1	21,386	40,163	1.2	2.4
S - Other service activities	10,795	5,765	8.1	4.0	109,967	76,334	6.4	4.6
T - Activities of households as employers;	73		0.1		1,116		0.1	
U - Activities of extraterritorial organizations & bodies	595		0.4		16,632		1.0	
Not classifiable anywhere (n.c.a.)	3		0.0		384		0.0	
Total excluding A, O, T, U & n.c.a.	133,668		100.0		1,724,697		100.0	

1) 2008 PC: 2008 Population Census. 2011 EC: 2011 Economic Census.

2) Aged 5 and over.

Observing the table, it can be recognized that about three fourths of the employed persons in the country of Cambodia, who were engaged mostly in the agricultural sector as well as in the sectors of “O”, “T” and “U” in ISIC, which were not enumerated in the Economic Census. This fact should always be kept in mind when we analyzing the result of the Economic Census both for the whole country and for Kampong Cham.

Annex Tables

for Cambodia by Province

Notes on the Statistical Tables

1. "-" denotes that there are no applicable figures.
2. "0" or "0.0" denotes below unit.

Annex Table 1-1 Numbers of Establishments and of Persons Engaged, and Average Number of Persons Engaged per Establishment by Sex of Representative, and Sex Ratio of Representatives: Province

Province	Number of Establishments			Number of Persons Engaged			Average Number of Persons Engaged per Establishment			Sex Ratio of Representatives
	Total	Male representative	Female representative	Total	Male representative	Female representative	Total	Male representative	Female representative	
Numbers of Establishments and of Persons Engaged										
Cambodia	505,134	176,130	329,004	1,673,390	947,946	725,444	3.3	5.4	2.2	54
01 Banteay Meanchey	21,541	7,555	13,986	67,370	37,357	30,013	3.1	4.9	2.1	54
02 Battambang	34,097	11,271	22,826	84,790	41,535	43,255	2.5	3.7	1.9	49
03 Kampong Cham	56,263	21,516	34,747	143,044	79,262	63,782	2.5	3.7	1.8	62
04 Kampong Chhnang	19,690	7,602	12,088	57,575	35,135	22,440	2.9	4.6	1.9	63
05 Kampong Speu	22,541	10,042	12,499	72,341	41,527	30,814	3.2	4.1	2.5	80
06 Kampong Thom	22,284	7,369	14,915	48,147	20,995	27,152	2.2	2.8	1.8	49
07 Kampot	17,042	5,729	11,313	41,623	20,490	21,133	2.4	3.6	1.9	51
08 Kandal	40,531	14,838	25,693	151,146	89,055	62,091	3.7	6.0	2.4	58
09 Koh Kong	5,051	1,397	3,654	13,039	5,815	7,224	2.6	4.2	2.0	38
10 Kratie	11,046	3,585	7,461	22,835	10,099	12,736	2.1	2.8	1.7	48
11 Mondul Kiri	2,222	788	1,434	6,018	2,825	3,193	2.7	3.6	2.2	55
12 Phnom Penh	95,848	29,785	66,063	556,865	355,499	201,366	5.8	11.9	3.0	45
13 Preah Vihear	5,317	2,571	2,746	10,577	5,931	4,646	2.0	2.3	1.7	94
14 Prey Veng	29,933	11,479	18,454	64,335	31,950	32,385	2.1	2.8	1.8	62
15 Pursat	12,075	4,094	7,981	26,617	12,179	14,438	2.2	3.0	1.8	51
16 Ratanak Kiri	5,480	2,080	3,400	12,619	5,888	6,731	2.3	2.8	2.0	61
17 Siem Reap	32,120	10,510	21,610	94,326	49,326	45,000	2.9	4.7	2.1	49
18 Preah Sihanouk	10,728	3,064	7,664	39,475	20,398	19,077	3.7	6.7	2.5	40
19 Stung Treng	4,665	1,675	2,990	11,046	5,367	5,679	2.4	3.2	1.9	56
20 Svay Rieng	15,245	7,242	8,003	53,202	35,893	17,309	3.5	5.0	2.2	90
21 Takeo	31,997	8,652	23,345	70,796	28,382	42,414	2.2	3.3	1.8	37
22 Otdar Meanchey	4,912	1,716	3,196	13,465	6,422	7,043	2.7	3.7	2.2	54
23 Kep	1,635	539	1,096	3,937	1,847	2,090	2.4	3.4	1.9	49
24 Pailin	2,871	1,031	1,840	8,202	4,769	3,433	2.9	4.6	1.9	56
Concentration Rate of Numbers of Establishments and of Persons Engaged										
Cambodia	100.0	100.0	100.0	100.0	100.0	100.0				
01 Banteay Meanchey	4.3	4.3	4.3	4.0	3.9	4.1				
02 Battambang	6.8	6.4	6.9	5.1	4.4	6.0				
03 Kampong Cham	11.1	12.2	10.6	8.5	8.4	8.8				
04 Kampong Chhnang	3.9	4.3	3.7	3.4	3.7	3.1				
05 Kampong Speu	4.5	5.7	3.8	4.3	4.4	4.2				
06 Kampong Thom	4.4	4.2	4.5	2.9	2.2	3.7				
07 Kampot	3.4	3.3	3.4	2.5	2.2	2.9				
08 Kandal	8.0	8.4	7.8	9.0	9.4	8.6				
09 Koh Kong	1.0	0.8	1.1	0.8	0.6	1.0				
10 Kratie	2.2	2.0	2.3	1.4	1.1	1.8				
11 Mondul Kiri	0.4	0.4	0.4	0.4	0.3	0.4				
12 Phnom Penh	19.0	16.9	20.1	33.3	37.5	27.8				
13 Preah Vihear	1.1	1.5	0.8	0.6	0.6	0.6				
14 Prey Veng	5.9	6.5	5.6	3.8	3.4	4.5				
15 Pursat	2.4	2.3	2.4	1.6	1.3	2.0				
16 Ratanak Kiri	1.1	1.2	1.0	0.8	0.6	0.9				
17 Siem Reap	6.4	6.0	6.6	5.6	5.2	6.2				
18 Preah Sihanouk	2.1	1.7	2.3	2.4	2.2	2.6				
19 Stung Treng	0.9	1.0	0.9	0.7	0.6	0.8				
20 Svay Rieng	3.0	4.1	2.4	3.2	3.8	2.4				
21 Takeo	6.3	4.9	7.1	4.2	3.0	5.8				
22 Otdar Meanchey	1.0	1.0	1.0	0.8	0.7	1.0				
23 Kep	0.3	0.3	0.3	0.2	0.2	0.3				
24 Pailin	0.6	0.6	0.6	0.5	0.5	0.5				

Annex Table 1-2 Number of Persons Engaged by their Sex and Sex of Representative, and Sex Ratio of Persons Engaged by Sex of Representative : Province

Province	Total			Male representative			Female representative			Sex Ratio of Persons Engaged		
	Total	Male	Female	Total	Male	Female	Total	Male	Female	Total	Under male representative	Under female representative
Number of Persons Engaged												
Cambodia	1,673,390	649,358	1,024,032	947,946	483,513	464,433	725,444	165,845	559,599	63	104	30
01 Banteay Meanchey	67,370	30,564	36,806	37,357	23,233	14,124	30,013	7,331	22,682	83	164	32
02 Battambang	84,790	37,271	47,519	41,535	27,518	14,017	43,255	9,753	33,502	78	196	29
03 Kampong Cham	143,044	64,132	78,912	79,262	48,820	30,442	63,782	15,312	48,470	81	160	32
04 Kampong Chhnang	57,575	20,891	36,684	35,135	15,442	19,693	22,440	5,449	16,991	57	78	32
05 Kampong Speu	72,341	28,477	43,864	41,527	20,514	21,013	30,814	7,963	22,851	65	98	35
06 Kampong Thom	48,147	20,838	27,309	20,995	14,098	6,897	27,152	6,740	20,412	76	204	33
07 Kampot	41,623	18,179	23,444	20,490	13,313	7,177	21,133	4,866	16,267	78	185	30
08 Kandal	151,146	47,459	103,687	89,055	36,615	52,440	62,091	10,844	51,247	46	70	21
09 Koh Kong	13,039	5,491	7,548	5,815	3,985	1,830	7,224	1,506	5,718	73	218	26
10 Kratie	22,835	9,808	13,027	10,099	7,057	3,042	12,736	2,751	9,985	75	232	28
11 Mondul Kiri	6,018	2,943	3,075	2,825	1,999	826	3,193	944	2,249	96	242	42
12 Phnom Penh	556,865	186,129	370,736	355,499	141,855	213,644	201,366	44,274	157,092	50	66	28
13 Preah Vihear	10,577	5,241	5,336	5,931	4,173	1,758	4,646	1,068	3,578	98	237	30
14 Prey Veng	64,335	29,979	34,356	31,950	21,814	10,136	32,385	8,165	24,220	87	215	34
15 Pursat	26,617	11,510	15,107	12,179	8,261	3,918	14,438	3,249	11,189	76	211	29
16 Ratanak Kiri	12,619	5,922	6,697	5,888	4,216	1,672	6,731	1,706	5,025	88	252	34
17 Siem Reap	94,326	40,141	54,185	49,326	29,995	19,331	45,000	10,146	34,854	74	155	29
18 Preah Sihanouk	39,475	15,900	23,575	20,398	11,790	8,608	19,077	4,110	14,967	67	137	27
19 Stung Treng	11,046	4,944	6,102	5,367	3,479	1,888	5,679	1,465	4,214	81	184	35
20 Svay Rieng	53,202	23,934	29,268	35,893	18,783	17,110	17,309	5,151	12,158	82	110	42
21 Takeo	70,796	28,272	42,524	28,382	18,506	9,876	42,414	9,766	32,648	66	187	30
22 Otdar Meanchey	13,465	6,225	7,240	6,422	4,160	2,262	7,043	2,065	4,978	86	184	41
23 Kep	3,937	1,699	2,238	1,847	1,247	600	2,090	452	1,638	76	208	28
24 Pailin	8,202	3,409	4,793	4,769	2,640	2,129	3,433	769	2,664	71	124	29
Concentration Rate of Number of Persons Engaged												
Cambodia	100.0	100.0	100.0	100.0	100.0	100.0	100.0	100.0	100.0	100.0	100.0	100.0
01 Banteay Meanchey	4.0	4.7	3.6	3.9	4.8	3.0	4.1	4.4	4.1			
02 Battambang	5.1	5.7	4.6	4.4	5.7	3.0	6.0	5.9	6.0			
03 Kampong Cham	8.5	9.9	7.7	8.4	10.1	6.6	8.8	9.2	8.7			
04 Kampong Chhnang	3.4	3.2	3.6	3.7	3.2	4.2	3.1	3.3	3.0			
05 Kampong Speu	4.3	4.4	4.3	4.4	4.2	4.5	4.2	4.8	4.1			
06 Kampong Thom	2.9	3.2	2.7	2.2	2.9	1.5	3.7	4.1	3.6			
07 Kampot	2.5	2.8	2.3	2.2	2.8	1.5	2.9	2.9	2.9			
08 Kandal	9.0	7.3	10.1	9.4	7.6	11.3	8.6	6.5	9.2			
09 Koh Kong	0.8	0.8	0.7	0.6	0.8	0.4	1.0	0.9	1.0			
10 Kratie	1.4	1.5	1.3	1.1	1.5	0.7	1.8	1.7	1.8			
11 Mondul Kiri	0.4	0.5	0.3	0.3	0.4	0.2	0.4	0.6	0.4			
12 Phnom Penh	33.3	28.7	36.2	37.5	29.3	46.0	27.8	26.7	28.1			
13 Preah Vihear	0.6	0.8	0.5	0.6	0.9	0.4	0.6	0.6	0.6			
14 Prey Veng	3.8	4.6	3.4	3.4	4.5	2.2	4.5	4.9	4.3			
15 Pursat	1.6	1.8	1.5	1.3	1.7	0.8	2.0	2.0	2.0			
16 Ratanak Kiri	0.8	0.9	0.7	0.6	0.9	0.4	0.9	1.0	0.9			
17 Siem Reap	5.6	6.2	5.3	5.2	6.2	4.2	6.2	6.1	6.2			
18 Preah Sihanouk	2.4	2.4	2.3	2.2	2.4	1.9	2.6	2.5	2.7			
19 Stung Treng	0.7	0.8	0.6	0.6	0.7	0.4	0.8	0.9	0.8			
20 Svay Rieng	3.2	3.7	2.9	3.8	3.9	3.7	2.4	3.1	2.2			
21 Takeo	4.2	4.4	4.2	3.0	3.8	2.1	5.8	5.9	5.8			
22 Otdar Meanchey	0.8	1.0	0.7	0.7	0.9	0.5	1.0	1.2	0.9			
23 Kep	0.2	0.3	0.2	0.2	0.3	0.1	0.3	0.3	0.3			
24 Pailin	0.5	0.5	0.5	0.5	0.5	0.5	0.5	0.5	0.5			

Annex Table 1-3 Percentages of Number of Establishments and of Number of Persons Engaged by Sex of Representative: Province

Province	Number of Establishments			Number of Persons Engaged		
	Total	Male representative	Female representative	Total	Male representative	Female representative
Cambodia	100.0	34.9	65.1	100.0	56.6	43.4
01 Banteay Meanchey	100.0	35.1	64.9	100.0	55.5	44.5
02 Battambang	100.0	33.1	66.9	100.0	49.0	51.0
03 Kampong Cham	100.0	38.2	61.8	100.0	55.4	44.6
04 Kampong Chhnang	100.0	38.6	61.4	100.0	61.0	39.0
05 Kampong Speu	100.0	44.5	55.5	100.0	57.4	42.6
06 Kampong Thom	100.0	33.1	66.9	100.0	43.6	56.4
07 Kampot	100.0	33.6	66.4	100.0	49.2	50.8
08 Kandal	100.0	36.6	63.4	100.0	58.9	41.1
09 Koh Kong	100.0	27.7	72.3	100.0	44.6	55.4
10 Kratie	100.0	32.5	67.5	100.0	44.2	55.8
11 Mondul Kiri	100.0	35.5	64.5	100.0	46.9	53.1
12 Phnom Penh	100.0	31.1	68.9	100.0	63.8	36.2
13 Preah Vihear	100.0	48.4	51.6	100.0	56.1	43.9
14 Prey Veng	100.0	38.3	61.7	100.0	49.7	50.3
15 Pursat	100.0	33.9	66.1	100.0	45.8	54.2
16 Ratanak Kiri	100.0	38.0	62.0	100.0	46.7	53.3
17 Siem Reap	100.0	32.7	67.3	100.0	52.3	47.7
18 Preah Sihanouk	100.0	28.6	71.4	100.0	51.7	48.3
19 Stung Treng	100.0	35.9	64.1	100.0	48.6	51.4
20 Svay Rieng	100.0	47.5	52.5	100.0	67.5	32.5
21 Takeo	100.0	27.0	73.0	100.0	40.1	59.9
22 Otdar Meanchey	100.0	34.9	65.1	100.0	47.7	52.3
23 Kep	100.0	33.0	67.0	100.0	46.9	53.1
24 Pailin	100.0	35.9	64.1	100.0	58.1	41.9

Annex Table 2-1 Numbers of Establishments and of Persons Engaged, and Average Number of Persons Engaged per Establishment by Whether Single unit, Head or Branch office: Province

Province	Number of Establishments				Number of Persons Engaged				Average Number of Persons Engaged per Establishment			
	Total	Single unit	Head office	Branch office	Total	Single unit	Head office	Branch office	Total	Single unit	Head office	Branch office
	Numbers of Establishments and of Persons Engaged											
Cambodia	505,134	495,969	386	8,779	1,673,390	1,420,346	57,428	195,616	3.3	2.9	148.8	22.3
01 Banteay Meanchey	21,541	21,058	8	475	67,370	63,082	179	4,109	3.1	3.0	22.4	8.7
02 Battambang	34,097	33,438	14	645	84,790	78,755	205	5,830	2.5	2.4	14.6	9.0
03 Kampong Cham	56,263	55,564	5	694	143,044	124,720	890	17,434	2.5	2.2	178.0	25.1
04 Kampong Chhnang	19,690	19,509	2	179	57,575	48,183	15	9,377	2.9	2.5	7.5	52.4
05 Kampong Speu	22,541	22,404	2	135	72,341	68,414	63	3,864	3.2	3.1	31.5	28.6
06 Kampong Thom	22,284	21,970	-	314	48,147	46,014	-	2,133	2.2	2.1	-	6.8
07 Kampot	17,042	16,791	1	250	41,623	37,974	391	3,258	2.4	2.3	391.0	13.0
08 Kandal	40,531	40,078	4	449	151,146	126,000	6,907	18,239	3.7	3.1	1,726.8	40.6
09 Koh Kong	5,051	4,965	2	84	13,039	12,432	26	581	2.6	2.5	13.0	6.9
10 Kratie	11,046	10,866	-	180	22,835	22,057	-	778	2.1	2.0	-	4.3
11 Mondul Kiri	2,222	2,124	-	98	6,018	5,391	-	627	2.7	2.5	-	6.4
12 Phnom Penh	95,848	92,798	321	2,729	556,865	418,661	44,592	93,612	5.8	4.5	138.9	34.3
13 Preah Vihear	5,317	5,213	-	104	10,577	10,103	-	474	2.0	1.9	-	4.6
14 Prey Veng	29,933	29,656	-	277	64,335	61,719	-	2,616	2.1	2.1	-	9.4
15 Pursat	12,075	11,942	-	133	26,617	25,418	-	1,199	2.2	2.1	-	9.0
16 Ratanak Kiri	5,480	5,339	2	139	12,619	11,983	8	628	2.3	2.2	4.0	4.5
17 Siem Reap	32,120	31,352	8	760	94,326	83,148	263	10,915	2.9	2.7	32.9	14.4
18 Preah Sihanouk	10,728	10,382	13	333	39,475	28,462	2,841	8,172	3.7	2.7	218.5	24.5
19 Stung Treng	4,665	4,515	-	150	11,046	10,418	-	628	2.4	2.3	-	4.2
20 Svay Rieng	15,245	15,001	3	241	53,202	47,984	1,044	4,174	3.5	3.2	348.0	17.3
21 Takeo	31,997	31,744	-	253	70,796	65,826	-	4,970	2.2	2.1	-	19.6
22 Otdar Meanchey	4,912	4,859	1	52	13,465	11,928	4	1,533	2.7	2.5	4.0	29.5
23 Kep	1,635	1,604	-	31	3,937	3,820	-	117	2.4	2.4	-	3.8
24 Pailin	2,871	2,797	-	74	8,202	7,854	-	348	2.9	2.8	-	4.7
	Concentration Rate of Numbers of Establishments and of Persons Engaged											
Cambodia	100.0	100.0	100.0	100.0	100.0	100.0	100.0	100.0				
01 Banteay Meanchey	4.3	4.2	2.1	5.4	4.0	4.4	0.3	2.1				
02 Battambang	6.8	6.7	3.6	7.3	5.1	5.5	0.4	3.0				
03 Kampong Cham	11.1	11.2	1.3	7.9	8.5	8.8	1.5	8.9				
04 Kampong Chhnang	3.9	3.9	0.5	2.0	3.4	3.4	0.0	4.8				
05 Kampong Speu	4.5	4.5	0.5	1.5	4.3	4.8	0.1	2.0				
06 Kampong Thom	4.4	4.4	-	3.6	2.9	3.2	-	1.1				
07 Kampot	3.4	3.4	0.3	2.8	2.5	2.7	0.7	1.7				
08 Kandal	8.0	8.1	1.0	5.1	9.0	8.9	12.0	9.3				
09 Koh Kong	1.0	1.0	0.5	1.0	0.8	0.9	0.0	0.3				
10 Kratie	2.2	2.2	-	2.1	1.4	1.6	-	0.4				
11 Mondul Kiri	0.4	0.4	-	1.1	0.4	0.4	-	0.3				
12 Phnom Penh	19.0	18.7	83.2	31.1	33.3	29.5	77.6	47.9				
13 Preah Vihear	1.1	1.1	-	1.2	0.6	0.7	-	0.2				
14 Prey Veng	5.9	6.0	-	3.2	3.8	4.3	-	1.3				
15 Pursat	2.4	2.4	-	1.5	1.6	1.8	-	0.6				
16 Ratanak Kiri	1.1	1.1	0.5	1.6	0.8	0.8	0.0	0.3				
17 Siem Reap	6.4	6.3	2.1	8.7	5.6	5.9	0.5	5.6				
18 Preah Sihanouk	2.1	2.1	3.4	3.8	2.4	2.0	4.9	4.2				
19 Stung Treng	0.9	0.9	-	1.7	0.7	0.7	-	0.3				
20 Svay Rieng	3.0	3.0	0.8	2.7	3.2	3.4	1.8	2.1				
21 Takeo	6.3	6.4	-	2.9	4.2	4.6	-	2.5				
22 Otdar Meanchey	1.0	1.0	0.3	0.6	0.8	0.8	0.0	0.8				
23 Kep	0.3	0.3	-	0.4	0.2	0.3	-	0.1				
24 Pailin	0.6	0.6	-	0.8	0.5	0.6	-	0.2				

Annex Table 2-2 Percentages of Number of Establishments and of Number of Persons Engaged by Whether Single unit, Head or Branch office: Province

Province	Number of Establishments				Number of Persons Engaged			
	Total	Single unit	Head office	Branch office	Total	Single unit	Head office	Branch office
Cambodia	100.0	98.2	0.1	1.7	100.0	84.9	3.4	11.7
01 Banteay Meanchey	100.0	97.8	0.0	2.2	100.0	93.6	0.3	6.1
02 Battambang	100.0	98.1	0.0	1.9	100.0	92.9	0.2	6.9
03 Kampong Cham	100.0	98.8	0.0	1.2	100.0	87.2	0.6	12.2
04 Kampong Chhnang	100.0	99.1	0.0	0.9	100.0	83.7	0.0	16.3
05 Kampong Speu	100.0	99.4	0.0	0.6	100.0	94.6	0.1	5.3
06 Kampong Thom	100.0	98.6	-	1.4	100.0	95.6	-	4.4
07 Kampot	100.0	98.5	0.0	1.5	100.0	91.2	0.9	7.8
08 Kandal	100.0	98.9	0.0	1.1	100.0	83.4	4.6	12.1
09 Koh Kong	100.0	98.3	0.0	1.7	100.0	95.3	0.2	4.5
10 Kratie	100.0	98.4	-	1.6	100.0	96.6	-	3.4
11 Mondul Kiri	100.0	95.6	-	4.4	100.0	89.6	-	10.4
12 Phnom Penh	100.0	96.8	0.3	2.8	100.0	75.2	8.0	16.8
13 Preah Vihear	100.0	98.0	-	2.0	100.0	95.5	-	4.5
14 Prey Veng	100.0	99.1	-	0.9	100.0	95.9	-	4.1
15 Pursat	100.0	98.9	-	1.1	100.0	95.5	-	4.5
16 Ratanak Kiri	100.0	97.4	0.0	2.5	100.0	95.0	0.1	5.0
17 Siem Reap	100.0	97.6	0.0	2.4	100.0	88.1	0.3	11.6
18 Preah Sihanouk	100.0	96.8	0.1	3.1	100.0	72.1	7.2	20.7
19 Stung Treng	100.0	96.8	-	3.2	100.0	94.3	-	5.7
20 Svay Rieng	100.0	98.4	0.0	1.6	100.0	90.2	2.0	7.8
21 Takeo	100.0	99.2	-	0.8	100.0	93.0	-	7.0
22 Otdar Meanchey	100.0	98.9	0.0	1.1	100.0	88.6	0.0	11.4
23 Kep	100.0	98.1	-	1.9	100.0	97.0	-	3.0
24 Pailin	100.0	97.4	-	2.6	100.0	95.8	-	4.2

Annex Table 3-1 Numbers of Establishments and of Persons Engaged, and Average Number of Persons Engaged per Establishment by Tenure of Business Place: Province

Province	Number of Establishments				Number of Persons Engaged				Average Number of Persons Engaged per Establishment			
	Total	Owned	Rented	Others (approved)	Total	Owned	Rented	Others (approved)	Total	Owned	Rented	Others (approved)
Numbers of Establishments and of Persons Engaged												
Cambodia	505,134	347,170	121,852	36,112	1,673,390	1,001,822	594,675	76,893	3.3	2.9	4.9	2.1
01 Banteay Meanchey	21,541	13,547	6,752	1,242	67,370	47,364	15,365	4,641	3.1	3.5	2.3	3.7
02 Battambang	34,097	21,460	10,430	2,207	84,790	56,223	23,083	5,484	2.5	2.6	2.2	2.5
03 Kampong Cham	56,263	42,760	9,566	3,937	143,044	108,391	27,894	6,759	2.5	2.5	2.9	1.7
04 Kampong Chhnang	19,690	16,641	2,276	773	57,575	48,793	7,297	1,485	2.9	2.9	3.2	1.9
05 Kampong Speu	22,541	19,925	1,947	669	72,341	57,971	13,083	1,287	3.2	2.9	6.7	1.9
06 Kampong Thom	22,284	17,017	3,779	1,488	48,147	38,272	7,523	2,352	2.2	2.2	2.0	1.6
07 Kampot	17,042	12,625	2,480	1,937	41,623	30,783	6,908	3,932	2.4	2.4	2.8	2.0
08 Kandal	40,531	30,985	6,758	2,788	151,146	90,063	56,137	4,946	3.7	2.9	8.3	1.8
09 Koh Kong	5,051	3,487	1,218	346	13,039	9,561	2,826	652	2.6	2.7	2.3	1.9
10 Kratie	11,046	8,297	1,670	1,079	22,835	17,962	3,227	1,646	2.1	2.2	1.9	1.5
11 Mondul Kiri	2,222	1,565	580	77	6,018	4,392	1,456	170	2.7	2.8	2.5	2.2
12 Phnom Penh	95,848	44,049	46,376	5,423	556,865	200,556	342,816	13,493	5.8	4.6	7.4	2.5
13 Preah Vihear	5,317	3,775	1,209	333	10,577	7,687	2,226	664	2.0	2.0	1.8	2.0
14 Prey Veng	29,933	25,110	2,360	2,463	64,335	54,529	5,598	4,208	2.1	2.2	2.4	1.7
15 Pursat	12,075	8,717	2,179	1,179	26,617	19,946	4,756	1,915	2.2	2.3	2.2	1.6
16 Ratanak Kiri	5,480	3,437	1,526	517	12,619	8,359	3,468	792	2.3	2.4	2.3	1.5
17 Siem Reap	32,120	18,416	10,109	3,595	94,326	55,110	32,453	6,763	2.9	3.0	3.2	1.9
18 Preah Sihanouk	10,728	6,118	3,918	692	39,475	20,542	15,327	3,606	3.7	3.4	3.9	5.2
19 Stung Treng	4,665	3,788	625	252	11,046	8,832	1,667	547	2.4	2.3	2.7	2.2
20 Svay Rieng	15,245	12,348	1,577	1,320	53,202	40,202	9,998	3,002	3.5	3.3	6.3	2.3
21 Takeo	31,997	26,991	2,012	2,994	70,796	58,424	5,625	6,747	2.2	2.2	2.8	2.3
22 Otdar Meanchey	4,912	3,339	1,229	344	13,465	9,661	2,888	916	2.7	2.9	2.3	2.7
23 Kep	1,635	1,009	364	262	3,937	2,705	755	477	2.4	2.7	2.1	1.8
24 Pailin	2,871	1,764	912	195	8,202	5,494	2,299	409	2.9	3.1	2.5	2.1
Concentration Rate of Numbers of Establishments and of Persons Engaged												
Cambodia	100.0	100.0	100.0	100.0	100.0	100.0	100.0	100.0	100.0	100.0	100.0	100.0
01 Banteay Meanchey	4.3	3.9	5.5	3.4	4.0	4.7	2.6	6.0				
02 Battambang	6.8	6.2	8.6	6.1	5.1	5.6	3.9	7.1				
03 Kampong Cham	11.1	12.3	7.9	10.9	8.5	10.8	4.7	8.8				
04 Kampong Chhnang	3.9	4.8	1.9	2.1	3.4	4.9	1.2	1.9				
05 Kampong Speu	4.5	5.7	1.6	1.9	4.3	5.8	2.2	1.7				
06 Kampong Thom	4.4	4.9	3.1	4.1	2.9	3.8	1.3	3.1				
07 Kampot	3.4	3.6	2.0	5.4	2.5	3.1	1.2	5.1				
08 Kandal	8.0	8.9	5.5	7.7	9.0	9.0	9.4	6.4				
09 Koh Kong	1.0	1.0	1.0	1.0	0.8	1.0	0.5	0.8				
10 Kratie	2.2	2.4	1.4	3.0	1.4	1.8	0.5	2.1				
11 Mondul Kiri	0.4	0.5	0.5	0.2	0.4	0.4	0.2	0.2				
12 Phnom Penh	19.0	12.7	38.1	15.0	33.3	20.0	57.6	17.5				
13 Preah Vihear	1.1	1.1	1.0	0.9	0.6	0.8	0.4	0.9				
14 Prey Veng	5.9	7.2	1.9	6.8	3.8	5.4	0.9	5.5				
15 Pursat	2.4	2.5	1.8	3.3	1.6	2.0	0.8	2.5				
16 Ratanak Kiri	1.1	1.0	1.3	1.4	0.8	0.8	0.6	1.0				
17 Siem Reap	6.4	5.3	8.3	10.0	5.6	5.5	5.5	8.8				
18 Preah Sihanouk	2.1	1.8	3.2	1.9	2.4	2.1	2.6	4.7				
19 Stung Treng	0.9	1.1	0.5	0.7	0.7	0.9	0.3	0.7				
20 Svay Rieng	3.0	3.6	1.3	3.7	3.2	4.0	1.7	3.9				
21 Takeo	6.3	7.8	1.7	8.3	4.2	5.8	0.9	8.8				
22 Otdar Meanchey	1.0	1.0	1.0	1.0	0.8	1.0	0.5	1.2				
23 Kep	0.3	0.3	0.3	0.7	0.2	0.3	0.1	0.6				
24 Pailin	0.6	0.5	0.7	0.5	0.5	0.5	0.4	0.5				

Annex Table 3-2 Percentages of Number of Establishments and of Number of Persons Engaged by Tenure of Business Place: Province

Province	Number of Establishments				Number of Persons Engaged			
	Total	Owned	Rented	Others (approved)	Total	Owned	Rented	Others (approved)
Cambodia	100.0	68.7	24.1	7.1	100.0	59.9	35.5	4.6
01 Banteay Meanchey	100.0	62.9	31.3	5.8	100.0	70.3	22.8	6.9
02 Battambang	100.0	62.9	30.6	6.5	100.0	66.3	27.2	6.5
03 Kampong Cham	100.0	76.0	17.0	7.0	100.0	75.8	19.5	4.7
04 Kampong Chhnang	100.0	84.5	11.6	3.9	100.0	84.7	12.7	2.6
05 Kampong Speu	100.0	88.4	8.6	3.0	100.0	80.1	18.1	1.8
06 Kampong Thom	100.0	76.4	17.0	6.7	100.0	79.5	15.6	4.9
07 Kampot	100.0	74.1	14.6	11.4	100.0	74.0	16.6	9.4
08 Kandal	100.0	76.4	16.7	6.9	100.0	59.6	37.1	3.3
09 Koh Kong	100.0	69.0	24.1	6.9	100.0	73.3	21.7	5.0
10 Kratie	100.0	75.1	15.1	9.8	100.0	78.7	14.1	7.2
11 Mondul Kiri	100.0	70.4	26.1	3.5	100.0	73.0	24.2	2.8
12 Phnom Penh	100.0	46.0	48.4	5.7	100.0	36.0	61.6	2.4
13 Preah Vihear	100.0	71.0	22.7	6.3	100.0	72.7	21.0	6.3
14 Prey Veng	100.0	83.9	7.9	8.2	100.0	84.8	8.7	6.5
15 Pursat	100.0	72.2	18.0	9.8	100.0	74.9	17.9	7.2
16 Ratanak Kiri	100.0	62.7	27.8	9.4	100.0	66.2	27.5	6.3
17 Siem Reap	100.0	57.3	31.5	11.2	100.0	58.4	34.4	7.2
18 Preah Sihanouk	100.0	57.0	36.5	6.5	100.0	52.0	38.8	9.1
19 Stung Treng	100.0	81.2	13.4	5.4	100.0	80.0	15.1	5.0
20 Svay Rieng	100.0	81.0	10.3	8.7	100.0	75.6	18.8	5.6
21 Takeo	100.0	84.4	6.3	9.4	100.0	82.5	7.9	9.5
22 Otdar Meanchey	100.0	68.0	25.0	7.0	100.0	71.7	21.4	6.8
23 Kep	100.0	61.7	22.3	16.0	100.0	68.7	19.2	12.1
24 Pailin	100.0	61.4	31.8	6.8	100.0	67.0	28.0	5.0

Annex Table 4-1 Number of Establishments by Kind of Business Place: Province

Province	Total	Street business	Home business	In apartment building	In traditional market	In modern shopping mall	Occupying exclusively one block or one building	Others
Number of Establishments								
Cambodia	505,134	41,771	327,054	13,688	93,139	815	21,254	7,413
01 Banteay Meanchey	21,541	1,134	13,780	984	4,266	-	1,102	275
02 Battambang	34,097	2,870	21,340	577	6,934	88	1,720	568
03 Kampong Cham	56,263	4,029	38,157	1,753	8,974	-	2,516	834
04 Kampong Chhnang	19,690	1,165	13,920	351	3,130	-	835	289
05 Kampong Speu	22,541	776	18,295	117	2,422	-	777	154
06 Kampong Thom	22,284	1,651	14,964	324	3,810	-	1,235	300
07 Kampot	17,042	1,481	10,402	81	3,577	-	978	523
08 Kandal	40,531	2,870	29,514	878	5,119	-	1,451	699
09 Koh Kong	5,051	366	3,115	50	1,198	-	234	88
10 Kratie	11,046	744	7,550	190	1,806	-	667	89
11 Mondul Kiri	2,222	27	1,645	119	244	-	184	3
12 Phnom Penh	95,848	11,118	50,029	4,904	26,076	707	2,087	927
13 Preah Vihear	5,317	289	3,708	201	754	-	320	45
14 Prey Veng	29,933	2,195	22,553	199	2,997	-	1,461	528
15 Pursat	12,075	1,285	7,579	142	2,255	-	615	199
16 Ratanak Kiri	5,480	209	3,735	54	1,061	-	312	109
17 Siem Reap	32,120	4,197	16,676	1,545	7,476	20	1,566	640
18 Preah Sihanouk	10,728	858	6,224	395	2,536	-	439	276
19 Stung Treng	4,665	253	2,866	63	1,081	-	332	70
20 Svay Rieng	15,245	1,375	11,372	92	1,394	-	779	233
21 Takeo	31,997	2,184	23,548	597	4,169	-	1,077	422
22 Otdar Meanchey	4,912	361	3,266	13	920	-	321	31
23 Kep	1,635	167	948	9	328	-	111	72
24 Pailin	2,871	167	1,868	50	612	-	135	39
Concentration Rate of Number of Establishments								
Cambodia	100.0	100.0	100.0	100.0	100.0	100.0	100.0	100.0
01 Banteay Meanchey	4.3	2.7	4.2	7.2	4.6	-	5.2	3.7
02 Battambang	6.8	6.9	6.5	4.2	7.4	10.8	8.1	7.7
03 Kampong Cham	11.1	9.6	11.7	12.8	9.6	-	11.8	11.3
04 Kampong Chhnang	3.9	2.8	4.3	2.6	3.4	-	3.9	3.9
05 Kampong Speu	4.5	1.9	5.6	0.9	2.6	-	3.7	2.1
06 Kampong Thom	4.4	4.0	4.6	2.4	4.1	-	5.8	4.0
07 Kampot	3.4	3.5	3.2	0.6	3.8	-	4.6	7.1
08 Kandal	8.0	6.9	9.0	6.4	5.5	-	6.8	9.4
09 Koh Kong	1.0	0.9	1.0	0.4	1.3	-	1.1	1.2
10 Kratie	2.2	1.8	2.3	1.4	1.9	-	3.1	1.2
11 Mondul Kiri	0.4	0.1	0.5	0.9	0.3	-	0.9	0.0
12 Phnom Penh	19.0	26.6	15.3	35.8	28.0	86.7	9.8	12.5
13 Preah Vihear	1.1	0.7	1.1	1.5	0.8	-	1.5	0.6
14 Prey Veng	5.9	5.3	6.9	1.5	3.2	-	6.9	7.1
15 Pursat	2.4	3.1	2.3	1.0	2.4	-	2.9	2.7
16 Ratanak Kiri	1.1	0.5	1.1	0.4	1.1	-	1.5	1.5
17 Siem Reap	6.4	10.0	5.1	11.3	8.0	2.5	7.4	8.6
18 Preah Sihanouk	2.1	2.1	1.9	2.9	2.7	-	2.1	3.7
19 Stung Treng	0.9	0.6	0.9	0.5	1.2	-	1.6	0.9
20 Svay Rieng	3.0	3.3	3.5	0.7	1.5	-	3.7	3.1
21 Takeo	6.3	5.2	7.2	4.4	4.5	-	5.1	5.7
22 Otdar Meanchey	1.0	0.9	1.0	0.1	1.0	-	1.5	0.4
23 Kep	0.3	0.4	0.3	0.1	0.4	-	0.5	1.0
24 Pailin	0.6	0.4	0.6	0.4	0.7	-	0.6	0.5

Annex Table 4-2 Number of Persons Engaged by Kind of Business Place: Province

Province	Total	Street business	Home business	In apartment building	In traditional market	In modern shopping mall	Occupying exclusively one block or one building	Others
	Number of Persons Engaged							
Cambodia	1,673,390	62,780	767,393	112,896	139,967	4,299	570,004	16,051
01 Banteay Meanchey	67,370	1,840	32,918	3,514	7,264	-	21,234	600
02 Battambang	84,790	4,486	49,536	2,324	10,056	177	16,778	1,433
03 Kampong Cham	143,044	5,639	82,463	5,573	12,848	-	35,081	1,440
04 Kampong Chhnang	57,575	1,586	29,730	1,137	4,618	-	19,876	628
05 Kampong Speu	72,341	1,265	42,697	299	3,852	-	23,957	271
06 Kampong Thom	48,147	2,607	30,379	801	5,649	-	8,221	490
07 Kampot	41,623	2,189	22,029	402	5,233	-	10,900	870
08 Kandal	151,146	3,986	61,105	8,345	6,661	-	69,822	1,227
09 Koh Kong	13,039	642	7,382	1,339	1,745	-	1,758	173
10 Kratie	22,835	996	13,565	539	2,585	-	5,001	149
11 Mondul Kiri	6,018	48	4,102	360	461	-	1,044	3
12 Phnom Penh	556,865	16,419	160,932	69,381	40,795	4,029	261,631	3,678
13 Preah Vihear	10,577	487	6,854	417	1,011	-	1,740	68
14 Prey Veng	64,335	3,275	43,879	1,039	4,462	-	10,783	897
15 Pursat	26,617	1,901	15,960	490	3,172	-	4,783	311
16 Ratanak Kiri	12,619	343	8,569	115	1,576	-	1,807	209
17 Siem Reap	94,326	6,617	43,866	9,168	11,971	93	21,101	1,510
18 Preah Sihanouk	39,475	1,248	15,320	2,151	3,419	-	16,854	483
19 Stung Treng	11,046	435	6,665	231	1,640	-	1,885	190
20 Svay Rieng	53,202	2,214	28,101	3,013	2,173	-	17,220	481
21 Takeo	70,796	3,323	46,800	1,840	5,649	-	12,468	716
22 Otdar Meanchey	13,465	755	7,793	40	1,755	-	3,083	39
23 Kep	3,937	235	2,262	58	490	-	777	115
24 Pailin	8,202	244	4,486	320	882	-	2,200	70
	Concentration Rate of Number of Persons Engaged							
Cambodia	100.0	100.0	100.0	100.0	100.0	100.0	100.0	100.0
01 Banteay Meanchey	4.0	2.9	4.3	3.1	5.2	-	3.7	3.7
02 Battambang	5.1	7.1	6.5	2.1	7.2	4.1	2.9	8.9
03 Kampong Cham	8.5	9.0	10.7	4.9	9.2	-	6.2	9.0
04 Kampong Chhnang	3.4	2.5	3.9	1.0	3.3	-	3.5	3.9
05 Kampong Speu	4.3	2.0	5.6	0.3	2.8	-	4.2	1.7
06 Kampong Thom	2.9	4.2	4.0	0.7	4.0	-	1.4	3.1
07 Kampot	2.5	3.5	2.9	0.4	3.7	-	1.9	5.4
08 Kandal	9.0	6.3	8.0	7.4	4.8	-	12.2	7.6
09 Koh Kong	0.8	1.0	1.0	1.2	1.2	-	0.3	1.1
10 Kratie	1.4	1.6	1.8	0.5	1.8	-	0.9	0.9
11 Mondul Kiri	0.4	0.1	0.5	0.3	0.3	-	0.2	0.0
12 Phnom Penh	33.3	26.2	21.0	61.5	29.1	93.7	45.9	22.9
13 Preah Vihear	0.6	0.8	0.9	0.4	0.7	-	0.3	0.4
14 Prey Veng	3.8	5.2	5.7	0.9	3.2	-	1.9	5.6
15 Pursat	1.6	3.0	2.1	0.4	2.3	-	0.8	1.9
16 Ratanak Kiri	0.8	0.5	1.1	0.1	1.1	-	0.3	1.3
17 Siem Reap	5.6	10.5	5.7	8.1	8.6	2.2	3.7	9.4
18 Preah Sihanouk	2.4	2.0	2.0	1.9	2.4	-	3.0	3.0
19 Stung Treng	0.7	0.7	0.9	0.2	1.2	-	0.3	1.2
20 Svay Rieng	3.2	3.5	3.7	2.7	1.6	-	3.0	3.0
21 Takeo	4.2	5.3	6.1	1.6	4.0	-	2.2	4.5
22 Otdar Meanchey	0.8	1.2	1.0	0.0	1.3	-	0.5	0.2
23 Kep	0.2	0.4	0.3	0.1	0.4	-	0.1	0.7
24 Pailin	0.5	0.4	0.6	0.3	0.6	-	0.4	0.4

Annex Table 4-3 Percentages of Number of Establishments and of Number of Persons Engaged by Kind of Business Place: Province

Province	Total	Street business	Home business	In apartment building	In traditional market	In modern shopping mall	Occupying exclusively one block or one building	Others
Percentage of Number of Establishments								
Cambodia	100.0	8.3	64.7	2.7	18.4	0.2	4.2	1.5
01 Banteay Meanchey	100.0	5.3	64.0	4.6	19.8	-	5.1	1.3
02 Battambang	100.0	8.4	62.6	1.7	20.3	0.3	5.0	1.7
03 Kampong Cham	100.0	7.2	67.8	3.1	16.0	-	4.5	1.5
04 Kampong Chhnang	100.0	5.9	70.7	1.8	15.9	-	4.2	1.5
05 Kampong Speu	100.0	3.4	81.2	0.5	10.7	-	3.4	0.7
06 Kampong Thom	100.0	7.4	67.2	1.5	17.1	-	5.5	1.3
07 Kampot	100.0	8.7	61.0	0.5	21.0	-	5.7	3.1
08 Kandal	100.0	7.1	72.8	2.2	12.6	-	3.6	1.7
09 Koh Kong	100.0	7.2	61.7	1.0	23.7	-	4.6	1.7
10 Kratie	100.0	6.7	68.4	1.7	16.3	-	6.0	0.8
11 Mondul Kiri	100.0	1.2	74.0	5.4	11.0	-	8.3	0.1
12 Phnom Penh	100.0	11.6	52.2	5.1	27.2	0.7	2.2	1.0
13 Preah Vihear	100.0	5.4	69.7	3.8	14.2	-	6.0	0.8
14 Prey Veng	100.0	7.3	75.3	0.7	10.0	-	4.9	1.8
15 Pursat	100.0	10.6	62.8	1.2	18.7	-	5.1	1.6
16 Ratanak Kiri	100.0	3.8	68.2	1.0	19.4	-	5.7	2.0
17 Siem Reap	100.0	13.1	51.9	4.8	23.3	0.1	4.9	2.0
18 Preah Sihanouk	100.0	8.0	58.0	3.7	23.6	-	4.1	2.6
19 Stung Treng	100.0	5.4	61.4	1.4	23.2	-	7.1	1.5
20 Svay Rieng	100.0	9.0	74.6	0.6	9.1	-	5.1	1.5
21 Takeo	100.0	6.8	73.6	1.9	13.0	-	3.4	1.3
22 Otdar Meanchey	100.0	7.3	66.5	0.3	18.7	-	6.5	0.6
23 Kep	100.0	10.2	58.0	0.6	20.1	-	6.8	4.4
24 Pailin	100.0	5.8	65.1	1.7	21.3	-	4.7	1.4
Percentage of Number of Persons Engaged								
Cambodia	100.0	3.8	45.9	6.7	8.4	0.3	34.1	1.0
01 Banteay Meanchey	100.0	2.7	48.9	5.2	10.8	-	31.5	0.9
02 Battambang	100.0	5.3	58.4	2.7	11.9	0.2	19.8	1.7
03 Kampong Cham	100.0	3.9	57.6	3.9	9.0	-	24.5	1.0
04 Kampong Chhnang	100.0	2.8	51.6	2.0	8.0	-	34.5	1.1
05 Kampong Speu	100.0	1.7	59.0	0.4	5.3	-	33.1	0.4
06 Kampong Thom	100.0	5.4	63.1	1.7	11.7	-	17.1	1.0
07 Kampot	100.0	5.3	52.9	1.0	12.6	-	26.2	2.1
08 Kandal	100.0	2.6	40.4	5.5	4.4	-	46.2	0.8
09 Koh Kong	100.0	4.9	56.6	10.3	13.4	-	13.5	1.3
10 Kratie	100.0	4.4	59.4	2.4	11.3	-	21.9	0.7
11 Mondul Kiri	100.0	0.8	68.2	6.0	7.7	-	17.3	0.0
12 Phnom Penh	100.0	2.9	28.9	12.5	7.3	0.7	47.0	0.7
13 Preah Vihear	100.0	4.6	64.8	3.9	9.6	-	16.5	0.6
14 Prey Veng	100.0	5.1	68.2	1.6	6.9	-	16.8	1.4
15 Pursat	100.0	7.1	60.0	1.8	11.9	-	18.0	1.2
16 Ratanak Kiri	100.0	2.7	67.9	0.9	12.5	-	14.3	1.7
17 Siem Reap	100.0	7.0	46.5	9.7	12.7	0.1	22.4	1.6
18 Preah Sihanouk	100.0	3.2	38.8	5.4	8.7	-	42.7	1.2
19 Stung Treng	100.0	3.9	60.3	2.1	14.8	-	17.1	1.7
20 Svay Rieng	100.0	4.2	52.8	5.7	4.1	-	32.4	0.9
21 Takeo	100.0	4.7	66.1	2.6	8.0	-	17.6	1.0
22 Otdar Meanchey	100.0	5.6	57.9	0.3	13.0	-	22.9	0.3
23 Kep	100.0	6.0	57.5	1.5	12.4	-	19.7	2.9
24 Pailin	100.0	3.0	54.7	3.9	10.8	-	26.8	0.9

Annex Table 4-4 Average Number of Persons Engaged per Establishment by Kind of Business Place : Province

Province	Total	Street business	Home business	In apartment building	In traditional market	In modern shopping mall	Occupying exclusively one block or one building	Others
Cambodia	3.3	1.5	2.3	8.2	1.5	5.3	26.8	2.2
01 Banteay Meanchey	3.1	1.6	2.4	3.6	1.7	-	19.3	2.2
02 Battambang	2.5	1.6	2.3	4.0	1.5	2.0	9.8	2.5
03 Kampong Cham	2.5	1.4	2.2	3.2	1.4	-	13.9	1.7
04 Kampong Chhnang	2.9	1.4	2.1	3.2	1.5	-	23.8	2.2
05 Kampong Speu	3.2	1.6	2.3	2.6	1.6	-	30.8	1.8
06 Kampong Thom	2.2	1.6	2.0	2.5	1.5	-	6.7	1.6
07 Kampot	2.4	1.5	2.1	5.0	1.5	-	11.1	1.7
08 Kandal	3.7	1.4	2.1	9.5	1.3	-	48.1	1.8
09 Koh Kong	2.6	1.8	2.4	26.8	1.5	-	7.5	2.0
10 Kratie	2.1	1.3	1.8	2.8	1.4	-	7.5	1.7
11 Mondul Kiri	2.7	1.8	2.5	3.0	1.9	-	5.7	1.0
12 Phnom Penh	5.8	1.5	3.2	14.1	1.6	5.7	125.4	4.0
13 Preah Vihear	2.0	1.7	1.8	2.1	1.3	-	5.4	1.5
14 Prey Veng	2.1	1.5	1.9	5.2	1.5	-	7.4	1.7
15 Pursat	2.2	1.5	2.1	3.5	1.4	-	7.8	1.6
16 Ratanak Kiri	2.3	1.6	2.3	2.1	1.5	-	5.8	1.9
17 Siem Reap	2.9	1.6	2.6	5.9	1.6	4.7	13.5	2.4
18 Preah Sihanouk	3.7	1.5	2.5	5.4	1.3	-	38.4	1.8
19 Stung Treng	2.4	1.7	2.3	3.7	1.5	-	5.7	2.7
20 Svay Rieng	3.5	1.6	2.5	32.8	1.6	-	22.1	2.1
21 Takeo	2.2	1.5	2.0	3.1	1.4	-	11.6	1.7
22 Otdar Meanchey	2.7	2.1	2.4	3.1	1.9	-	9.6	1.3
23 Kep	2.4	1.4	2.4	6.4	1.5	-	7.0	1.6
24 Pailin	2.9	1.5	2.4	6.4	1.4	-	16.3	1.8

Annex Table 5-1 Number of Establishments by Area of Business Place: Province

Province	Total	Under 5m ²	5m ² - under 10m ²	10m ² - under 30m ²	30m ² - under 50m ²	50m ² - under 100m ²	100m ² - under 200m ²	200m ² - under 500m ²	500m ² - under 1,000m ²	1,000m ² or more	(Recount)
											200m ² and over
Number of Establishments											
Cambodia	505,134	131,758	133,405	121,055	53,903	28,877	16,135	4,649	1,886	13,466	20,001
01 Banteay Meanchey	21,541	3,726	4,713	5,673	3,478	1,837	977	318	100	719	1,137
02 Battambang	34,097	8,837	9,254	8,398	3,414	1,684	980	403	133	994	1,530
03 Kampong Cham	56,263	12,990	13,567	14,119	7,275	3,975	2,129	475	214	1,519	2,208
04 Kampong Chhnang	19,690	4,994	6,178	4,984	1,634	683	449	146	56	566	768
05 Kampong Speu	22,541	5,388	7,781	5,344	1,829	926	579	104	40	550	694
06 Kampong Thom	22,284	6,872	6,851	4,706	1,634	682	461	178	109	791	1,078
07 Kampot	17,042	4,325	3,965	4,056	2,206	1,021	574	195	82	618	895
08 Kandal	40,531	10,098	10,895	10,504	4,316	2,173	1,176	297	122	950	1,369
09 Koh Kong	5,051	818	1,079	1,254	916	511	268	69	16	120	205
10 Kratie	11,046	3,210	3,198	2,499	858	464	228	105	51	433	589
11 Mondul Kiri	2,222	256	599	647	313	143	92	29	26	117	172
12 Phnom Penh	95,848	33,774	20,697	18,829	9,866	6,480	3,621	1,094	412	1,075	2,581
13 Preah Vihear	5,317	614	1,341	1,641	733	496	199	54	17	222	293
14 Prey Veng	29,933	7,406	9,336	7,674	2,489	1,152	544	190	85	1,057	1,332
15 Pursat	12,075	2,578	3,840	3,386	1,035	458	237	88	39	414	541
16 Ratanak Kiri	5,480	793	1,516	1,604	715	355	238	53	20	186	259
17 Siem Reap	32,120	7,647	8,772	7,836	3,271	1,808	1,331	327	153	975	1,455
18 Preah Sihanouk	10,728	2,586	1,939	2,986	1,351	929	504	101	61	271	433
19 Stung Treng	4,665	1,210	1,065	1,159	520	226	190	57	19	219	295
20 Svay Rieng	15,245	3,154	4,495	4,344	1,609	622	316	120	51	534	705
21 Takeo	31,997	9,476	10,162	6,534	2,798	1,420	630	152	55	770	977
22 Otdar Meanchey	4,912	240	907	1,625	1,079	547	241	52	6	215	273
23 Kep	1,635	508	441	319	140	91	64	22	8	42	72
24 Pailin	2,871	258	814	934	424	194	107	20	11	109	140
Concentration Rate of Number of Establishments											
Cambodia	100.0	100.0	100.0	100.0	100.0	100.0	100.0	100.0	100.0	100.0	100.0
01 Banteay Meanchey	4.3	2.8	3.5	4.7	6.5	6.4	6.1	6.8	5.3	5.3	5.7
02 Battambang	6.8	6.7	6.9	6.9	6.3	5.8	6.1	8.7	7.1	7.4	7.6
03 Kampong Cham	11.1	9.9	10.2	11.7	13.5	13.8	13.2	10.2	11.3	11.3	11.0
04 Kampong Chhnang	3.9	3.8	4.6	4.1	3.0	2.4	2.8	3.1	3.0	4.2	3.8
05 Kampong Speu	4.5	4.1	5.8	4.4	3.4	3.2	3.6	2.2	2.1	4.1	3.5
06 Kampong Thom	4.4	5.2	5.1	3.9	3.0	2.4	2.9	3.8	5.8	5.9	5.4
07 Kampot	3.4	3.3	3.0	3.4	4.1	3.5	3.6	4.2	4.3	4.6	4.5
08 Kandal	8.0	7.7	8.2	8.7	8.0	7.5	7.3	6.4	6.5	7.1	6.8
09 Koh Kong	1.0	0.6	0.8	1.0	1.7	1.8	1.7	1.5	0.8	0.9	1.0
10 Kratie	2.2	2.4	2.4	2.1	1.6	1.6	1.4	2.3	2.7	3.2	2.9
11 Mondul Kiri	0.4	0.2	0.4	0.5	0.6	0.5	0.6	0.6	1.4	0.9	0.9
12 Phnom Penh	19.0	25.6	15.5	15.6	18.3	22.4	22.4	23.5	21.8	8.0	12.9
13 Preah Vihear	1.1	0.5	1.0	1.4	1.4	1.7	1.2	1.2	0.9	1.6	1.5
14 Prey Veng	5.9	5.6	7.0	6.3	4.6	4.0	3.4	4.1	4.5	7.8	6.7
15 Pursat	2.4	2.0	2.9	2.8	1.9	1.6	1.5	1.9	2.1	3.1	2.7
16 Ratanak Kiri	1.1	0.6	1.1	1.3	1.3	1.2	1.5	1.1	1.1	1.4	1.3
17 Siem Reap	6.4	5.8	6.6	6.5	6.1	6.3	8.2	7.0	8.1	7.2	7.3
18 Preah Sihanouk	2.1	2.0	1.5	2.5	2.5	3.2	3.1	2.2	3.2	2.0	2.2
19 Stung Treng	0.9	0.9	0.8	1.0	1.0	0.8	1.2	1.2	1.0	1.6	1.5
20 Svay Rieng	3.0	2.4	3.4	3.6	3.0	2.2	2.0	2.6	2.7	4.0	3.5
21 Takeo	6.3	7.2	7.6	5.4	5.2	4.9	3.9	3.3	2.9	5.7	4.9
22 Otdar Meanchey	1.0	0.2	0.7	1.3	2.0	1.9	1.5	1.1	0.3	1.6	1.4
23 Kep	0.3	0.4	0.3	0.3	0.3	0.3	0.4	0.5	0.4	0.3	0.4
24 Pailin	0.6	0.2	0.6	0.8	0.8	0.7	0.7	0.4	0.6	0.8	0.7

Annex Table 5-2 Number of Persons Engaged by Area of Business Place: Province

Province	Total	Under 5m ²	5m ² - under 10m ²	10m ² - under 30m ²	30m ² - under 50m ²	50m ² - under 100m ²	100m ² - under 200m ²	200m ² - under 500m ²	500m ² - under 1,000m ²	1,000m ² or more	(Recount)
											200m ² and over
Number of Persons Engaged											
Cambodia	1,673,390	190,852	235,170	252,546	165,002	109,756	105,607	111,130	29,235	474,092	614,457
01 Banteay Meanchey	67,370	5,531	8,272	11,734	9,470	6,373	4,520	4,373	479	16,618	21,470
02 Battambang	84,790	12,204	16,108	17,992	10,446	5,840	6,316	4,289	1,180	10,415	15,884
03 Kampong Cham	143,044	17,623	22,785	27,900	18,350	11,328	10,160	3,269	1,403	30,226	34,898
04 Kampong Chhnang	57,575	7,574	11,572	10,314	4,266	1,906	2,160	6,625	279	12,879	19,783
05 Kampong Speu	72,341	9,849	16,400	11,769	5,181	3,309	2,697	2,921	435	19,780	23,136
06 Kampong Thom	48,147	10,493	12,408	9,412	4,050	2,102	2,179	1,176	568	5,759	7,503
07 Kampot	41,623	6,115	6,576	7,866	5,300	2,851	2,177	1,831	990	7,917	10,738
08 Kandal	151,146	13,279	16,874	19,084	11,705	7,321	7,576	9,016	1,707	64,584	75,307
09 Koh Kong	13,039	1,075	1,759	2,509	2,382	1,368	1,167	547	43	2,189	2,779
10 Kratie	22,835	4,466	4,989	4,371	2,093	1,361	864	702	244	3,745	4,691
11 Mondul Kiri	6,018	490	1,223	1,345	875	475	485	138	74	913	1,125
12 Phnom Penh	556,865	47,966	38,229	49,222	46,559	37,249	38,510	60,403	17,630	221,097	299,130
13 Preah Vihear	10,577	873	2,251	2,735	1,405	940	647	303	56	1,367	1,726
14 Prey Veng	64,335	11,013	16,394	14,725	5,927	2,923	2,848	1,562	437	8,506	10,505
15 Pursat	26,617	3,614	6,387	6,534	2,795	1,684	1,433	607	205	3,358	4,170
16 Ratanak Kiri	12,619	1,171	2,604	3,088	1,882	1,078	1,050	287	75	1,384	1,746
17 Siem Reap	94,326	11,023	15,383	15,932	11,375	8,221	8,868	3,700	1,461	18,363	23,524
18 Preah Sihanouk	39,475	3,324	2,715	5,167	4,067	3,457	2,856	2,698	566	14,625	17,889
19 Stung Treng	11,046	1,735	1,967	2,486	1,436	733	889	370	124	1,306	1,800
20 Svay Rieng	53,202	5,496	8,666	9,725	4,477	2,391	3,769	2,682	551	15,445	18,678
21 Takeo	70,796	14,413	17,785	12,950	6,780	4,184	2,472	2,906	638	8,668	12,212
22 Otdar Meanchey	13,465	441	1,737	3,276	2,663	1,576	915	395	23	2,439	2,857
23 Kep	3,937	678	754	673	383	296	472	246	38	397	681
24 Pailin	8,202	406	1,332	1,737	1,135	790	577	84	29	2,112	2,225
Concentration Rate of Number of Persons Engaged											
Cambodia	100.0	100.0	100.0	100.0	100.0	100.0	100.0	100.0	100.0	100.0	100.0
01 Banteay Meanchey	4.0	2.9	3.5	4.6	5.7	5.8	4.3	3.9	1.6	3.5	3.5
02 Battambang	5.1	6.4	6.8	7.1	6.3	5.3	6.0	3.9	4.0	2.2	2.6
03 Kampong Cham	8.5	9.2	9.7	11.0	11.1	10.3	9.6	2.9	4.8	6.4	5.7
04 Kampong Chhnang	3.4	4.0	4.9	4.1	2.6	1.7	2.0	6.0	1.0	2.7	3.2
05 Kampong Speu	4.3	5.2	7.0	4.7	3.1	3.0	2.6	2.6	1.5	4.2	3.8
06 Kampong Thom	2.9	5.5	5.3	3.7	2.5	1.9	2.1	1.1	1.9	1.2	1.2
07 Kampot	2.5	3.2	2.8	3.1	3.2	2.6	2.1	1.6	3.4	1.7	1.7
08 Kandal	9.0	7.0	7.2	7.6	7.1	6.7	7.2	8.1	5.8	13.6	12.3
09 Koh Kong	0.8	0.6	0.7	1.0	1.4	1.2	1.1	0.5	0.1	0.5	0.5
10 Kratie	1.4	2.3	2.1	1.7	1.3	1.2	0.8	0.6	0.8	0.8	0.8
11 Mondul Kiri	0.4	0.3	0.5	0.5	0.5	0.4	0.5	0.1	0.3	0.2	0.2
12 Phnom Penh	33.3	25.1	16.3	19.5	28.2	33.9	36.5	54.4	60.3	46.6	48.7
13 Preah Vihear	0.6	0.5	1.0	1.1	0.9	0.9	0.6	0.3	0.2	0.3	0.3
14 Prey Veng	3.8	5.8	7.0	5.8	3.6	2.7	2.7	1.4	1.5	1.8	1.7
15 Pursat	1.6	1.9	2.7	2.6	1.7	1.5	1.4	0.5	0.7	0.7	0.7
16 Ratanak Kiri	0.8	0.6	1.1	1.2	1.1	1.0	1.0	0.3	0.3	0.3	0.3
17 Siem Reap	5.6	5.8	6.5	6.3	6.9	7.5	8.4	3.3	5.0	3.9	3.8
18 Preah Sihanouk	2.4	1.7	1.2	2.0	2.5	3.1	2.7	2.4	1.9	3.1	2.9
19 Stung Treng	0.7	0.9	0.8	1.0	0.9	0.7	0.8	0.3	0.4	0.3	0.3
20 Svay Rieng	3.2	2.9	3.7	3.9	2.7	2.2	3.6	2.4	1.9	3.3	3.0
21 Takeo	4.2	7.6	7.6	5.1	4.1	3.8	2.3	2.6	2.2	1.8	2.0
22 Otdar Meanchey	0.8	0.2	0.7	1.3	1.6	1.4	0.9	0.4	0.1	0.5	0.5
23 Kep	0.2	0.4	0.3	0.3	0.2	0.3	0.4	0.2	0.1	0.1	0.1
24 Pailin	0.5	0.2	0.6	0.7	0.7	0.7	0.5	0.1	0.1	0.4	0.4

**Annex Table 5-3 Percentages of Number of Establishments and of Number of Persons Engaged by Area of Business
Place: Province**

Province	Total	Under 5m ²	5m ² - under 10m ²	10m ² - under 30m ²	30m ² - under 50m ²	50m ² - under 100m ²	100m ² - under 200m ²	200m ² - under 500m ²	500m ² - under 1,000m ²	1,000m ² or more	(Recount) 200m ² and over
Percentage of Number of Establishments											
Cambodia	100.0	26.1	26.4	24.0	10.7	5.7	3.2	0.9	0.4	2.7	4.0
01 Banteay Meanchey	100.0	17.3	21.9	26.3	16.1	8.5	4.5	1.5	0.5	3.3	5.3
02 Battambang	100.0	25.9	27.1	24.6	10.0	4.9	2.9	1.2	0.4	2.9	4.5
03 Kampong Cham	100.0	23.1	24.1	25.1	12.9	7.1	3.8	0.8	0.4	2.7	3.9
04 Kampong Chhnang	100.0	25.4	31.4	25.3	8.3	3.5	2.3	0.7	0.3	2.9	3.9
05 Kampong Speu	100.0	23.9	34.5	23.7	8.1	4.1	2.6	0.5	0.2	2.4	3.1
06 Kampong Thom	100.0	30.8	30.7	21.1	7.3	3.1	2.1	0.8	0.5	3.5	4.8
07 Kampot	100.0	25.4	23.3	23.8	12.9	6.0	3.4	1.1	0.5	3.6	5.3
08 Kandal	100.0	24.9	26.9	25.9	10.6	5.4	2.9	0.7	0.3	2.3	3.4
09 Koh Kong	100.0	16.2	21.4	24.8	18.1	10.1	5.3	1.4	0.3	2.4	4.1
10 Kratie	100.0	29.1	29.0	22.6	7.8	4.2	2.1	1.0	0.5	3.9	5.3
11 Mondul Kiri	100.0	11.5	27.0	29.1	14.1	6.4	4.1	1.3	1.2	5.3	7.7
12 Phnom Penh	100.0	35.2	21.6	19.6	10.3	6.8	3.8	1.1	0.4	1.1	2.7
13 Preah Vihear	100.0	11.5	25.2	30.9	13.8	9.3	3.7	1.0	0.3	4.2	5.5
14 Prey Veng	100.0	24.7	31.2	25.6	8.3	3.8	1.8	0.6	0.3	3.5	4.4
15 Pursat	100.0	21.3	31.8	28.0	8.6	3.8	2.0	0.7	0.3	3.4	4.5
16 Ratanak Kiri	100.0	14.5	27.7	29.3	13.0	6.5	4.3	1.0	0.4	3.4	4.7
17 Siem Reap	100.0	23.8	27.3	24.4	10.2	5.6	4.1	1.0	0.5	3.0	4.5
18 Preah Sihanouk	100.0	24.1	18.1	27.8	12.6	8.7	4.7	0.9	0.6	2.5	4.0
19 Stung Treng	100.0	25.9	22.8	24.8	11.1	4.8	4.1	1.2	0.4	4.7	6.3
20 Svay Rieng	100.0	20.7	29.5	28.5	10.6	4.1	2.1	0.8	0.3	3.5	4.6
21 Takeo	100.0	29.6	31.8	20.4	8.7	4.4	2.0	0.5	0.2	2.4	3.1
22 Otdar Meanchey	100.0	4.9	18.5	33.1	22.0	11.1	4.9	1.1	0.1	4.4	5.6
23 Kep	100.0	31.1	27.0	19.5	8.6	5.6	3.9	1.3	0.5	2.6	4.4
24 Pailin	100.0	9.0	28.4	32.5	14.8	6.8	3.7	0.7	0.4	3.8	4.9
Percentage of Number of Persons Engaged											
Cambodia	100.0	11.4	14.1	15.1	9.9	6.6	6.3	6.6	1.7	28.3	36.7
01 Banteay Meanchey	100.0	8.2	12.3	17.4	14.1	9.5	6.7	6.5	0.7	24.7	31.9
02 Battambang	100.0	14.4	19.0	21.2	12.3	6.9	7.4	5.1	1.4	12.3	18.7
03 Kampong Cham	100.0	12.3	15.9	19.5	12.8	7.9	7.1	2.3	1.0	21.1	24.4
04 Kampong Chhnang	100.0	13.2	20.1	17.9	7.4	3.3	3.8	11.5	0.5	22.4	34.4
05 Kampong Speu	100.0	13.6	22.7	16.3	7.2	4.6	3.7	4.0	0.6	27.3	32.0
06 Kampong Thom	100.0	21.8	25.8	19.5	8.4	4.4	4.5	2.4	1.2	12.0	15.6
07 Kampot	100.0	14.7	15.8	18.9	12.7	6.8	5.2	4.4	2.4	19.0	25.8
08 Kandal	100.0	8.8	11.2	12.6	7.7	4.8	5.0	6.0	1.1	42.7	49.8
09 Koh Kong	100.0	8.2	13.5	19.2	18.3	10.5	9.0	4.2	0.3	16.8	21.3
10 Kratie	100.0	19.6	21.8	19.1	9.2	6.0	3.8	3.1	1.1	16.4	20.5
11 Mondul Kiri	100.0	8.1	20.3	22.3	14.5	7.9	8.1	2.3	1.2	15.2	18.7
12 Phnom Penh	100.0	8.6	6.9	8.8	8.4	6.7	6.9	10.8	3.2	39.7	53.7
13 Preah Vihear	100.0	8.3	21.3	25.9	13.3	8.9	6.1	2.9	0.5	12.9	16.3
14 Prey Veng	100.0	17.1	25.5	22.9	9.2	4.5	4.4	2.4	0.7	13.2	16.3
15 Pursat	100.0	13.6	24.0	24.5	10.5	6.3	5.4	2.3	0.8	12.6	15.7
16 Ratanak Kiri	100.0	9.3	20.6	24.5	14.9	8.5	8.3	2.3	0.6	11.0	13.8
17 Siem Reap	100.0	11.7	16.3	16.9	12.1	8.7	9.4	3.9	1.5	19.5	24.9
18 Preah Sihanouk	100.0	8.4	6.9	13.1	10.3	8.8	7.2	6.8	1.4	37.0	45.3
19 Stung Treng	100.0	15.7	17.8	22.5	13.0	6.6	8.0	3.3	1.1	11.8	16.3
20 Svay Rieng	100.0	10.3	16.3	18.3	8.4	4.5	7.1	5.0	1.0	29.0	35.1
21 Takeo	100.0	20.4	25.1	18.3	9.6	5.9	3.5	4.1	0.9	12.2	17.2
22 Otdar Meanchey	100.0	3.3	12.9	24.3	19.8	11.7	6.8	2.9	0.2	18.1	21.2
23 Kep	100.0	17.2	19.2	17.1	9.7	7.5	12.0	6.2	1.0	10.1	17.3
24 Pailin	100.0	5.0	16.2	21.2	13.8	9.6	7.0	1.0	0.4	25.7	27.1

Annex Table 5-4 Average Number of Persons Engaged per Establishment by Area of Business Place: Province

Province	Total	Under 5m ²	5m ² - under 10m ²	10m ² - under 30m ²	30m ² - under 50m ²	50m ² - under 100m ²	100m ² - under 200m ²	200m ² - under 500m ²	500m ² - under 1,000m ²	1,000m ² or more
Cambodia	3.3	1.4	1.8	2.1	3.1	3.8	6.5	23.9	15.5	35.2
01 Banteay Meanchey	3.1	1.5	1.8	2.1	2.7	3.5	4.6	13.8	4.8	23.1
02 Battambang	2.5	1.4	1.7	2.1	3.1	3.5	6.4	10.6	8.9	10.5
03 Kampong Cham	2.5	1.4	1.7	2.0	2.5	2.8	4.8	6.9	6.6	19.9
04 Kampong Chhnang	2.9	1.5	1.9	2.1	2.6	2.8	4.8	45.4	5.0	22.8
05 Kampong Speu	3.2	1.8	2.1	2.2	2.8	3.6	4.7	28.1	10.9	36.0
06 Kampong Thom	2.2	1.5	1.8	2.0	2.5	3.1	4.7	6.6	5.2	7.3
07 Kampot	2.4	1.4	1.7	1.9	2.4	2.8	3.8	9.4	12.1	12.8
08 Kandal	3.7	1.3	1.5	1.8	2.7	3.4	6.4	30.4	14.0	68.0
09 Koh Kong	2.6	1.3	1.6	2.0	2.6	2.7	4.4	7.9	2.7	18.2
10 Kratie	2.1	1.4	1.6	1.7	2.4	2.9	3.8	6.7	4.8	8.6
11 Mondul Kiri	2.7	1.9	2.0	2.1	2.8	3.3	5.3	4.8	2.8	7.8
12 Phnom Penh	5.8	1.4	1.8	2.6	4.7	5.7	10.6	55.2	42.8	205.7
13 Preah Vihear	2.0	1.4	1.7	1.7	1.9	1.9	3.3	5.6	3.3	6.2
14 Prey Veng	2.1	1.5	1.8	1.9	2.4	2.5	5.2	8.2	5.1	8.0
15 Pursat	2.2	1.4	1.7	1.9	2.7	3.7	6.0	6.9	5.3	8.1
16 Ratanak Kiri	2.3	1.5	1.7	1.9	2.6	3.0	4.4	5.4	3.8	7.4
17 Siem Reap	2.9	1.4	1.8	2.0	3.5	4.5	6.7	11.3	9.5	18.8
18 Preah Sihanouk	3.7	1.3	1.4	1.7	3.0	3.7	5.7	26.7	9.3	54.0
19 Stung Treng	2.4	1.4	1.8	2.1	2.8	3.2	4.7	6.5	6.5	6.0
20 Svay Rieng	3.5	1.7	1.9	2.2	2.8	3.8	11.9	22.4	10.8	28.9
21 Takeo	2.2	1.5	1.8	2.0	2.4	2.9	3.9	19.1	11.6	11.3
22 Otdar Meanchey	2.7	1.8	1.9	2.0	2.5	2.9	3.8	7.6	3.8	11.3
23 Kep	2.4	1.3	1.7	2.1	2.7	3.3	7.4	11.2	4.8	9.5
24 Pailin	2.9	1.6	1.6	1.9	2.7	4.1	5.4	4.2	2.6	19.4

Annex Table 6-1 Number of Establishments by Year of Starting the Business: Province

Province	Total	In or before 1989	1990 - 1999	2000 - 2004	2005 - 2009	2010 or after	Unknown	(Recount)
								2009 or after
Number of Establishments								
Cambodia	505,134	26,470	60,461	84,981	207,485	119,584	6,153	182,439
01 Banteay Meanchey	21,541	810	2,396	3,656	9,329	4,836	514	7,291
02 Battambang	34,097	1,391	4,272	6,162	13,973	7,843	456	11,701
03 Kampong Cham	56,263	3,119	7,078	9,316	22,642	13,135	973	19,798
04 Kampong Chhnang	19,690	1,715	2,761	4,164	7,118	3,699	233	5,723
05 Kampong Speu	22,541	1,292	2,928	3,620	9,450	4,897	354	7,795
06 Kampong Thom	22,284	1,129	2,726	4,122	9,235	4,854	218	7,519
07 Kampot	17,042	1,332	2,282	2,873	6,754	3,630	171	5,695
08 Kandal	40,531	2,281	4,872	6,387	17,144	9,250	597	14,628
09 Koh Kong	5,051	121	755	743	2,084	1,323	25	1,923
10 Kratie	11,046	384	1,092	1,582	4,438	3,449	101	4,869
11 Mondul Kiri	2,222	16	98	293	1,043	761	11	1,143
12 Phnom Penh	95,848	4,056	10,808	15,511	38,939	25,326	1,208	38,257
13 Preah Vihear	5,317	96	277	837	2,508	1,556	43	2,298
14 Prey Veng	29,933	2,077	4,202	4,978	11,471	6,898	307	10,376
15 Pursat	12,075	657	1,777	2,046	4,833	2,682	80	4,233
16 Ratanak Kiri	5,480	47	252	590	2,430	2,141	20	2,943
17 Siem Reap	32,120	1,052	3,495	5,894	13,879	7,493	307	11,363
18 Preah Sihanouk	10,728	338	1,213	1,734	4,818	2,569	56	4,006
19 Stung Treng	4,665	110	474	552	1,849	1,664	16	2,278
20 Svay Rieng	15,245	1,139	1,827	2,437	6,268	3,439	135	5,370
21 Takeo	31,997	3,176	4,372	6,110	12,889	5,192	258	8,832
22 Otdar Meanchey	4,912	61	202	702	2,276	1,638	33	2,373
23 Kep	1,635	62	177	223	820	335	18	643
24 Pailin	2,871	9	125	449	1,295	974	19	1,382
Concentration Rate of Number of Establishments								
Cambodia	100.0	100.0	100.0	100.0	100.0	100.0	100.0	100.0
01 Banteay Meanchey	4.3	3.1	4.0	4.3	4.5	4.0	8.4	4.0
02 Battambang	6.8	5.3	7.1	7.3	6.7	6.6	7.4	6.4
03 Kampong Cham	11.1	11.8	11.7	11.0	10.9	11.0	15.8	10.9
04 Kampong Chhnang	3.9	6.5	4.6	4.9	3.4	3.1	3.8	3.1
05 Kampong Speu	4.5	4.9	4.8	4.3	4.6	4.1	5.8	4.3
06 Kampong Thom	4.4	4.3	4.5	4.9	4.5	4.1	3.5	4.1
07 Kampot	3.4	5.0	3.8	3.4	3.3	3.0	2.8	3.1
08 Kandal	8.0	8.6	8.1	7.5	8.3	7.7	9.7	8.0
09 Koh Kong	1.0	0.5	1.2	0.9	1.0	1.1	0.4	1.1
10 Kratie	2.2	1.5	1.8	1.9	2.1	2.9	1.6	2.7
11 Mondul Kiri	0.4	0.1	0.2	0.3	0.5	0.6	0.2	0.6
12 Phnom Penh	19.0	15.3	17.9	18.3	18.8	21.2	19.6	21.0
13 Preah Vihear	1.1	0.4	0.5	1.0	1.2	1.3	0.7	1.3
14 Prey Veng	5.9	7.8	6.9	5.9	5.5	5.8	5.0	5.7
15 Pursat	2.4	2.5	2.9	2.4	2.3	2.2	1.3	2.3
16 Ratanak Kiri	1.1	0.2	0.4	0.7	1.2	1.8	0.3	1.6
17 Siem Reap	6.4	4.0	5.8	6.9	6.7	6.3	5.0	6.2
18 Preah Sihanouk	2.1	1.3	2.0	2.0	2.3	2.1	0.9	2.2
19 Stung Treng	0.9	0.4	0.8	0.6	0.9	1.4	0.3	1.2
20 Svay Rieng	3.0	4.3	3.0	2.9	3.0	2.9	2.2	2.9
21 Takeo	6.3	12.0	7.2	7.2	6.2	4.3	4.2	4.8
22 Otdar Meanchey	1.0	0.2	0.3	0.8	1.1	1.4	0.5	1.3
23 Kep	0.3	0.2	0.3	0.3	0.4	0.3	0.3	0.4
24 Pailin	0.6	0.0	0.2	0.5	0.6	0.8	0.3	0.8

Annex Table 6-2 Number of Persons Engaged by Year of Starting the Business: Province

Province	Total	In or before 1989	1990 - 1999	2000 - 2004	2005 - 2009	2010 or after	Unknown	(Recount)
								2009 or after
Number of Persons Engaged								
Cambodia	1,673,390	120,245	272,305	286,368	675,104	297,246	22,122	475,982
01 Banteay Meanchey	67,370	4,300	12,938	16,837	21,903	10,117	1,275	15,344
02 Battambang	84,790	7,451	12,989	15,615	31,496	15,829	1,410	24,254
03 Kampong Cham	143,044	15,255	22,651	22,596	55,117	25,203	2,222	43,450
04 Kampong Chhnang	57,575	5,504	6,247	14,579	21,180	9,626	439	13,520
05 Kampong Speu	72,341	5,334	12,444	9,075	33,912	10,488	1,088	18,625
06 Kampong Thom	48,147	4,258	6,660	9,288	18,452	8,888	601	13,858
07 Kampot	41,623	4,931	5,940	6,704	15,685	7,906	457	12,534
08 Kandal	151,146	9,903	26,014	24,499	66,092	21,068	3,570	34,901
09 Koh Kong	13,039	442	1,838	3,106	4,904	2,578	171	3,884
10 Kratie	22,835	2,131	2,630	3,404	8,866	5,525	279	8,034
11 Mondul Kiri	6,018	132	334	898	2,788	1,838	28	2,729
12 Phnom Penh	556,865	23,346	109,752	88,397	227,217	100,908	7,245	159,530
13 Preah Vihear	10,577	548	737	1,794	4,704	2,711	83	3,978
14 Prey Veng	64,335	8,552	9,322	10,527	23,074	12,223	637	19,087
15 Pursat	26,617	2,804	4,353	4,560	9,802	4,922	176	7,941
16 Ratanak Kiri	12,619	311	798	1,670	5,468	4,330	42	5,937
17 Siem Reap	94,326	5,343	11,665	20,383	39,690	16,371	874	26,300
18 Preah Sihanouk	39,475	2,783	7,327	5,669	15,192	8,344	160	12,082
19 Stung Treng	11,046	644	1,242	1,365	4,516	3,247	32	4,591
20 Svay Rieng	53,202	4,914	4,983	7,332	26,473	9,040	460	17,726
21 Takeo	70,796	10,779	9,397	12,840	27,057	10,017	706	17,543
22 Otdar Meanchey	13,465	289	842	3,057	5,603	3,604	70	5,266
23 Kep	3,937	257	626	584	1,799	631	40	1,221
24 Pailin	8,202	34	576	1,589	4,114	1,832	57	3,647
Concentration Rate of Number of Persons Engaged								
Cambodia	100.0	100.0	100.0	100.0	100.0	100.0	100.0	100.0
01 Banteay Meanchey	4.0	3.6	4.8	5.9	3.2	3.4	5.8	3.2
02 Battambang	5.1	6.2	4.8	5.5	4.7	5.3	6.4	5.1
03 Kampong Cham	8.5	12.7	8.3	7.9	8.2	8.5	10.0	9.1
04 Kampong Chhnang	3.4	4.6	2.3	5.1	3.1	3.2	2.0	2.8
05 Kampong Speu	4.3	4.4	4.6	3.2	5.0	3.5	4.9	3.9
06 Kampong Thom	2.9	3.5	2.4	3.2	2.7	3.0	2.7	2.9
07 Kampot	2.5	4.1	2.2	2.3	2.3	2.7	2.1	2.6
08 Kandal	9.0	8.2	9.6	8.6	9.8	7.1	16.1	7.3
09 Koh Kong	0.8	0.4	0.7	1.1	0.7	0.9	0.8	0.8
10 Kratie	1.4	1.8	1.0	1.2	1.3	1.9	1.3	1.7
11 Mondul Kiri	0.4	0.1	0.1	0.3	0.4	0.6	0.1	0.6
12 Phnom Penh	33.3	19.4	40.3	30.9	33.7	33.9	32.8	33.5
13 Preah Vihear	0.6	0.5	0.3	0.6	0.7	0.9	0.4	0.8
14 Prey Veng	3.8	7.1	3.4	3.7	3.4	4.1	2.9	4.0
15 Pursat	1.6	2.3	1.6	1.6	1.5	1.7	0.8	1.7
16 Ratanak Kiri	0.8	0.3	0.3	0.6	0.8	1.5	0.2	1.2
17 Siem Reap	5.6	4.4	4.3	7.1	5.9	5.5	4.0	5.5
18 Preah Sihanouk	2.4	2.3	2.7	2.0	2.3	2.8	0.7	2.5
19 Stung Treng	0.7	0.5	0.5	0.5	0.7	1.1	0.1	1.0
20 Svay Rieng	3.2	4.1	1.8	2.6	3.9	3.0	2.1	3.7
21 Takeo	4.2	9.0	3.5	4.5	4.0	3.4	3.2	3.7
22 Otdar Meanchey	0.8	0.2	0.3	1.1	0.8	1.2	0.3	1.1
23 Kep	0.2	0.2	0.2	0.2	0.3	0.2	0.2	0.3
24 Pailin	0.5	0.0	0.2	0.6	0.6	0.6	0.3	0.8

Annex Table 6-3 Percentages of Number of Establishments and of Number of Persons Engaged by Year of Starting the Business: Province

Province	Total 1)	In or before 1989	1990 - 1999	2000 - 2004	2005 - 2009	2010 or after	(Recount)
							2009 or after
Percentage of Number of Establishments							
Cambodia	100.0	5.3	12.1	17.0	41.6	24.0	36.6
01 Banteay Meanchey	100.0	3.9	11.4	17.4	44.4	23.0	34.7
02 Battambang	100.0	4.1	12.7	18.3	41.5	23.3	34.8
03 Kampong Cham	100.0	5.6	12.8	16.8	41.0	23.8	35.8
04 Kampong Chhnang	100.0	8.8	14.2	21.4	36.6	19.0	29.4
05 Kampong Speu	100.0	5.8	13.2	16.3	42.6	22.1	35.1
06 Kampong Thom	100.0	5.1	12.4	18.7	41.9	22.0	34.1
07 Kampot	100.0	7.9	13.5	17.0	40.0	21.5	33.8
08 Kandal	100.0	5.7	12.2	16.0	42.9	23.2	36.6
09 Koh Kong	100.0	2.4	15.0	14.8	41.5	26.3	38.3
10 Kratie	100.0	3.5	10.0	14.5	40.5	31.5	44.5
11 Mondul Kiri	100.0	0.7	4.4	13.3	47.2	34.4	51.7
12 Phnom Penh	100.0	4.3	11.4	16.4	41.1	26.8	40.4
13 Preah Vihear	100.0	1.8	5.3	15.9	47.6	29.5	43.6
14 Prey Veng	100.0	7.0	14.2	16.8	38.7	23.3	35.0
15 Pursat	100.0	5.5	14.8	17.1	40.3	22.4	35.3
16 Ratanak Kiri	100.0	0.9	4.6	10.8	44.5	39.2	53.9
17 Siem Reap	100.0	3.3	11.0	18.5	43.6	23.6	35.7
18 Preah Sihanouk	100.0	3.2	11.4	16.2	45.1	24.1	37.5
19 Stung Treng	100.0	2.4	10.2	11.9	39.8	35.8	49.0
20 Svay Rieng	100.0	7.5	12.1	16.1	41.5	22.8	35.5
21 Takeo	100.0	10.0	13.8	19.3	40.6	16.4	27.8
22 Otdar Meanchey	100.0	1.3	4.1	14.4	46.6	33.6	48.6
23 Kep	100.0	3.8	10.9	13.8	50.7	20.7	39.8
24 Pailin	100.0	0.3	4.4	15.7	45.4	34.2	48.5
Percentage of Number of Persons Engaged							
Cambodia	100.0	7.3	16.5	17.3	40.9	18.0	28.8
01 Banteay Meanchey	100.0	6.5	19.6	25.5	33.1	15.3	23.2
02 Battambang	100.0	8.9	15.6	18.7	37.8	19.0	29.1
03 Kampong Cham	100.0	10.8	16.1	16.0	39.1	17.9	30.9
04 Kampong Chhnang	100.0	9.6	10.9	25.5	37.1	16.8	23.7
05 Kampong Speu	100.0	7.5	17.5	12.7	47.6	14.7	26.1
06 Kampong Thom	100.0	9.0	14.0	19.5	38.8	18.7	29.1
07 Kampot	100.0	12.0	14.4	16.3	38.1	19.2	30.4
08 Kandal	100.0	6.7	17.6	16.6	44.8	14.3	23.6
09 Koh Kong	100.0	3.4	14.3	24.1	38.1	20.0	30.2
10 Kratie	100.0	9.4	11.7	15.1	39.3	24.5	35.6
11 Mondul Kiri	100.0	2.2	5.6	15.0	46.5	30.7	45.6
12 Phnom Penh	100.0	4.2	20.0	16.1	41.3	18.4	29.0
13 Preah Vihear	100.0	5.2	7.0	17.1	44.8	25.8	37.9
14 Prey Veng	100.0	13.4	14.6	16.5	36.2	19.2	30.0
15 Pursat	100.0	10.6	16.5	17.2	37.1	18.6	30.0
16 Ratanak Kiri	100.0	2.5	6.3	13.3	43.5	34.4	47.2
17 Siem Reap	100.0	5.7	12.5	21.8	42.5	17.5	28.1
18 Preah Sihanouk	100.0	7.1	18.6	14.4	38.6	21.2	30.7
19 Stung Treng	100.0	5.8	11.3	12.4	41.0	29.5	41.7
20 Svay Rieng	100.0	9.3	9.4	13.9	50.2	17.1	33.6
21 Takeo	100.0	15.4	13.4	18.3	38.6	14.3	25.0
22 Otdar Meanchey	100.0	2.2	6.3	22.8	41.8	26.9	39.3
23 Kep	100.0	6.6	16.1	15.0	46.2	16.2	31.3
24 Pailin	100.0	0.4	7.1	19.5	50.5	22.5	44.8

1) The establishments with "Year of Starting the Business Unknown" are excluded.

Annex Table 6-4 Average Number of Persons Engaged per Establishment by Year of Starting the Business: Province

Province	Total 1)	In or before 1989	1990 - 1999	2000 - 2004	2005 - 2009	2010 or after	(Recount)
							2009 or after
Cambodia	3.3	4.5	4.5	3.4	3.3	2.5	2.6
01 Banteay Meanchey	3.1	5.3	5.4	4.6	2.3	2.1	2.1
02 Battambang	2.5	5.4	3.0	2.5	2.3	2.0	2.1
03 Kampong Cham	2.5	4.9	3.2	2.4	2.4	1.9	2.2
04 Kampong Chhnang	2.9	3.2	2.3	3.5	3.0	2.6	2.4
05 Kampong Speu	3.2	4.1	4.3	2.5	3.6	2.1	2.4
06 Kampong Thom	2.2	3.8	2.4	2.3	2.0	1.8	1.8
07 Kampot	2.4	3.7	2.6	2.3	2.3	2.2	2.2
08 Kandal	3.7	4.3	5.3	3.8	3.9	2.3	2.4
09 Koh Kong	2.6	3.7	2.4	4.2	2.4	1.9	2.0
10 Kratie	2.1	5.5	2.4	2.2	2.0	1.6	1.7
11 Mondul Kiri	2.7	8.3	3.4	3.1	2.7	2.4	2.4
12 Phnom Penh	5.8	5.8	10.2	5.7	5.8	4.0	4.2
13 Preah Vihear	2.0	5.7	2.7	2.1	1.9	1.7	1.7
14 Prey Veng	2.1	4.1	2.2	2.1	2.0	1.8	1.8
15 Pursat	2.2	4.3	2.4	2.2	2.0	1.8	1.9
16 Ratanak Kiri	2.3	6.6	3.2	2.8	2.3	2.0	2.0
17 Siem Reap	2.9	5.1	3.3	3.5	2.9	2.2	2.3
18 Preah Sihanouk	3.7	8.2	6.0	3.3	3.2	3.2	3.0
19 Stung Treng	2.4	5.9	2.6	2.5	2.4	2.0	2.0
20 Svay Rieng	3.5	4.3	2.7	3.0	4.2	2.6	3.3
21 Takeo	2.2	3.4	2.1	2.1	2.1	1.9	2.0
22 Otdar Meanchey	2.7	4.7	4.2	4.4	2.5	2.2	2.2
23 Kep	2.4	4.1	3.5	2.6	2.2	1.9	1.9
24 Pailin	2.9	3.8	4.6	3.5	3.2	1.9	2.6

1) Includes "Year of Starting the Business Unknown".

Annex Table 7-1 Number of Establishments by Industry (Section): Province

Province	Total	B Mining and quarrying	C Manufac- turing	D Electricity, gas, steam and air condition- ing supply	E Water supply; sewerage, waste manage- ment and remedia- tion activities	F Construc- tion	G Wholesale and retail trade; repair of motor vehicles and motorcycles	H Transpor- tation and storage	I Accommo- dation and food service activities	J Informa- tion and communi- cation	K Financial and insurance activities	L Real estate activities	M Profession- al, scientific and technical activities	N Adminis- trative and support service activities	P Education	Q Human health and social work activities	R Arts, entertain- ment and recreation	S Other service activities
Cambodia	505,134	179	71,416	4,607	461	188	292,350	1,557	69,662	4,711	3,584	120	957	6,023	9,874	4,885	1,780	32,780
01 Banteay Meanchey	21,541	14	2,664	216	33	23	13,021	69	2,133	289	466	1	57	175	549	218	102	1,511
02 Battambang	34,097	16	2,913	284	35	12	21,281	47	4,491	375	377	7	79	588	787	353	119	2,333
03 Kampong Cham	56,263	17	7,403	727	83	18	33,506	56	7,638	442	431	-	81	644	1,086	476	87	3,568
04 Kampong Chhnang	19,690	4	5,560	256	12	3	9,701	64	2,092	88	80	-	17	201	417	113	48	1,034
05 Kampong Speu	22,541	8	6,003	281	27	1	12,140	31	1,975	79	83	-	23	285	381	139	23	1,062
06 Kampong Thom	22,284	24	4,120	215	12	6	12,724	14	2,664	190	104	-	18	204	597	170	24	1,198
07 Kampot	17,042	14	1,499	211	6	7	9,823	26	3,104	157	115	3	13	215	431	161	40	1,217
08 Kandal	40,531	10	5,314	417	75	9	22,357	239	6,911	191	293	5	75	561	652	408	103	2,911
09 Koh Kong	5,051	-	241	26	5	-	3,056	12	1,015	36	37	-	5	40	128	58	57	335
10 Kratie	11,046	1	1,029	118	40	7	6,605	23	1,863	137	39	-	8	100	294	117	38	627
11 Mondul Kiri	2,222	20	131	5	1	2	1,407	-	295	58	19	-	1	12	85	38	16	132
12 Phnom Penh	95,848	18	8,705	117	63	68	57,829	539	14,734	1,353	826	84	395	827	909	1,359	434	7,588
13 Preah Vihear	5,317	4	1,432	62	-	1	2,734	9	459	70	14	-	11	47	192	33	17	232
14 Prey Veng	29,933	3	4,475	517	13	13	17,434	48	3,584	167	120	1	28	679	702	223	81	1,845
15 Pursat	12,075	1	1,489	153	13	1	7,258	15	1,607	72	46	1	18	101	326	97	110	767
16 Ratanak Kiri	5,480	4	415	27	-	1	3,552	17	750	80	10	-	6	25	187	67	36	303
17 Siem Reap	32,120	2	3,570	255	12	2	19,892	71	4,278	304	208	5	41	399	668	296	191	1,926
18 Preah Sihanouk	10,728	-	726	44	18	7	5,935	71	2,536	111	60	7	19	72	152	93	80	797
19 Stung Treng	4,665	2	749	22	1	-	2,496	14	768	116	7	2	7	31	180	42	26	202
20 Svay Rieng	15,245	-	2,391	257	8	3	8,579	152	1,553	164	81	3	26	444	354	112	58	1,060
21 Takeo	31,997	1	9,879	311	3	4	15,182	30	3,778	118	101	-	22	282	514	205	44	1,523
22 Otdar Meanchey	4,912	-	367	63	1	-	3,229	2	592	40	22	-	3	35	190	61	24	283
23 Kep	1,635	15	144	8	-	-	746	6	507	20	2	1	2	31	37	13	-	103
24 Pailin	2,871	1	197	15	-	-	1,863	2	335	54	43	-	2	25	56	33	22	223

Annex Table 7-2 Percentage of Establishments by Industry (Section): Province

Province	Total	B Mining and quarrying	C Manufac- turing	D Electricity, gas, steam and air condition- ing supply	E Water supply, sewerage, waste manage- ment and remedia- tion activities	F Construc- tion	G Wholesale and retail trade; repair of motor vehicles and motorcycles	H Transpor- tation and storage	I Accommo- dation and food service activities	J Informa- tion and communi- cation	K Financial and insurance activities	L Real estate activities	M Profession- al, scientific and technical activities	N Adminis- trative and support service activities	P Education	Q Human health and social work activities	R Arts, entertain- ment and recreation	S Other service and activities
Cambodia	100.0	0.0	14.1	0.9	0.1	0.0	57.9	0.3	13.8	0.9	0.7	0.0	0.2	1.2	2.0	1.0	0.4	6.5
01 Banteay Meanchey	100.0	0.1	12.4	1.0	0.2	0.1	60.4	0.3	9.9	1.3	2.2	0.0	0.3	0.8	2.5	1.0	0.5	7.0
02 Battambang	100.0	0.0	8.5	0.8	0.1	0.0	62.4	0.1	13.2	1.1	1.1	0.0	0.2	1.7	2.3	1.0	0.3	6.8
03 Kampong Cham	100.0	0.0	13.2	1.3	0.1	0.0	59.6	0.1	13.6	0.8	0.8	-	0.1	1.1	1.9	0.8	0.2	6.3
04 Kampong Chhnang	100.0	0.0	28.2	1.3	0.1	0.0	49.3	0.3	10.6	0.4	0.4	-	0.1	1.0	2.1	0.6	0.2	5.3
05 Kampong Speu	100.0	0.0	26.6	1.2	0.1	0.0	53.9	0.1	8.8	0.4	0.4	-	0.1	1.3	1.7	0.6	0.1	4.7
06 Kampong Thom	100.0	0.1	18.5	1.0	0.1	0.0	57.1	0.1	12.0	0.9	0.5	-	0.1	0.9	2.7	0.8	0.1	5.4
07 Kampot	100.0	0.1	8.8	1.2	0.0	0.0	57.6	0.2	18.2	0.9	0.7	0.0	0.1	1.3	2.5	0.9	0.2	7.1
08 Kandal	100.0	0.0	13.1	1.0	0.2	0.0	55.2	0.6	17.1	0.5	0.7	0.0	0.2	1.4	1.6	1.0	0.3	7.2
09 Koh Kong	100.0	-	4.8	0.5	0.1	-	60.5	0.2	20.1	0.7	0.7	-	0.1	0.8	2.5	1.1	1.1	6.6
10 Kratie	100.0	0.0	9.3	1.1	0.4	0.1	59.8	0.2	16.9	1.2	0.4	-	0.1	0.9	2.7	1.1	0.3	5.7
11 Mondul Kiri	100.0	0.9	5.9	0.2	0.0	0.1	63.3	-	13.3	2.6	0.9	-	0.0	0.5	3.8	1.7	0.7	5.9
12 Phnom Penh	100.0	0.0	9.1	0.1	0.1	0.1	60.3	0.6	15.4	1.4	0.9	0.1	0.4	0.9	0.9	1.4	0.5	7.9
13 Preah Vihear	100.0	0.1	26.9	1.2	-	0.0	51.4	0.2	8.6	1.3	0.3	-	0.2	0.9	3.6	0.6	0.3	4.4
14 Prey Veng	100.0	0.0	15.0	1.7	0.0	0.0	58.2	0.2	12.0	0.6	0.4	0.0	0.1	2.3	2.3	0.7	0.3	6.2
15 Pursat	100.0	0.0	12.3	1.3	0.1	0.0	60.1	0.1	13.3	0.6	0.4	0.0	0.1	0.8	2.7	0.8	0.9	6.4
16 Ratanak Kiri	100.0	0.1	7.6	0.5	-	0.0	64.8	0.3	13.7	1.5	0.2	-	0.1	0.5	3.4	1.2	0.7	5.5
17 Siem Reap	100.0	0.0	11.1	0.8	0.0	0.0	61.9	0.2	13.3	0.9	0.6	0.0	0.1	1.2	2.1	0.9	0.6	6.0
18 Preah Sihanouk	100.0	-	6.8	0.4	0.2	0.1	55.3	0.7	23.6	1.0	0.6	0.1	0.2	0.7	1.4	0.9	0.7	7.4
19 Stung Treng	100.0	0.0	16.1	0.5	0.0	-	53.5	0.3	16.5	2.5	0.2	0.0	0.2	0.7	3.9	0.9	0.6	4.3
20 Svay Rieng	100.0	-	15.7	1.7	0.1	0.0	56.3	1.0	10.2	1.1	0.5	0.0	0.2	2.9	2.3	0.7	0.4	7.0
21 Takeo	100.0	0.0	30.9	1.0	0.0	0.0	47.4	0.1	11.8	0.4	0.3	-	0.1	0.9	1.6	0.6	0.1	4.8
22 Otdar Meanchey	100.0	-	7.5	1.3	0.0	-	65.7	0.0	12.1	0.8	0.4	-	0.1	0.7	3.9	1.2	0.5	5.8
23 Kep	100.0	0.9	8.8	0.5	-	-	45.6	0.4	31.0	1.2	0.1	0.1	0.1	1.9	2.3	0.8	-	6.3
24 Pailin	100.0	0.0	6.9	0.5	-	-	64.9	0.1	11.7	1.9	1.5	-	0.1	0.9	2.0	1.1	0.8	7.8

Annex Table 7-3 Number of Persons Engaged by Industry (Section): Province

Province	Total	B Mining and quarrying	C Manufacturing	D Electricity, gas, steam and air conditioning supply	E Water supply, sewerage, waste management and remediation activities	F Construction	G Wholesale and retail trade, repair of motor vehicles and motorcycles	H Transportation and storage	I Accommodation and food service activities	J Information and communication	K Financial and insurance activities	L Real estate activities	M Professional, scientific and technical activities	N Administrative and support service activities	P Education	Q Human health and social work activities	R Arts, entertainment and recreation	S Other service activities
Cambodia	1,673,390	2,040	530,341	14,632	4,208	2,029	553,493	11,945	195,287	16,589	27,832	1,071	3,814	30,080	130,356	33,176	40,163	76,334
01 Banteay Meanchey	67,370	94	7,798	584	179	142	24,655	611	7,128	547	1,529	3	123	609	6,412	1,171	11,275	4,510
02 Battambang	84,790	41	8,285	681	191	88	39,031	188	11,499	1,058	1,912	78	286	2,175	10,043	2,345	1,207	5,682
03 Kampong Cham	143,044	303	35,606	1,764	283	63	60,193	246	16,805	849	2,365	-	219	2,121	12,598	2,355	1,509	5,765
04 Kampong Chhnang	57,575	6	27,166	588	33	29	17,422	199	4,051	188	691	-	36	570	4,021	622	197	1,756
05 Kampong Speu	72,341	159	31,162	680	85	3	25,029	53	4,733	205	885	-	60	1,155	4,894	820	323	2,095
06 Kampong Thom	48,147	100	9,344	566	103	46	22,489	59	5,572	400	736	-	44	681	4,860	857	53	2,237
07 Kampot	41,623	404	5,196	529	47	171	17,304	92	5,997	341	901	9	39	642	5,512	936	1,485	2,018
08 Kandal	151,146	55	76,703	1,083	238	42	37,337	702	13,520	481	2,058	16	139	1,829	9,377	1,824	884	4,858
09 Koh Kong	13,039	-	824	135	12	-	5,867	96	2,556	111	170	-	13	86	1,000	208	1,295	666
10 Kratie	22,835	5	2,894	279	80	25	10,448	110	3,600	266	313	-	18	236	2,710	653	156	1,042
11 Mondul Kiri	6,018	258	353	61	3	29	3,065	-	871	109	122	-	2	26	422	185	209	303
12 Phnom Penh	556,865	232	247,630	3,140	2,015	1,085	127,375	6,134	59,486	9,071	10,184	792	2,272	12,215	29,080	12,440	7,623	26,091
13 Preah Vihear	10,577	35	2,414	141	-	7	4,571	17	933	139	142	-	25	98	1,351	229	59	416
14 Prey Veng	64,335	57	10,220	1,051	42	63	31,126	263	6,322	298	1,084	5	59	1,931	7,563	1,120	302	2,829
15 Pursat	26,617	4	3,246	393	61	20	12,777	45	3,381	135	545	3	33	276	3,458	490	290	1,460
16 Ratanak Kiri	12,619	68	1,125	104	-	6	6,668	43	2,010	139	122	-	12	85	933	299	164	841
17 Siem Reap	94,326	22	9,724	888	586	6	37,097	270	21,690	779	1,640	34	173	2,152	7,355	3,076	3,176	5,658
18 Preah Sihanouk	39,475	-	11,085	298	168	165	10,136	2,176	8,606	424	430	107	77	413	2,646	531	465	1,748
19 Stung Treng	11,046	12	1,736	107	14	-	4,704	43	1,687	240	101	5	29	104	1,327	371	119	447
20 Svay Rieng	53,202	-	14,804	603	41	16	17,491	439	3,593	300	555	10	88	1,473	4,635	723	6,149	2,282
21 Takeo	70,796	28	21,188	710	21	23	26,773	109	7,368	232	1,028	-	46	975	7,750	1,350	779	2,416
22 Otdar Meanchey	13,465	-	937	184	6	-	7,107	6	1,529	118	149	-	5	67	1,242	320	1,275	520
23 Kep	3,937	137	241	24	-	-	1,308	27	1,291	36	9	9	9	96	501	60	-	189
24 Pailin	8,202	20	660	39	-	-	3,520	17	1,059	123	161	-	7	65	666	191	1,169	505

Annex Table 7-4 Percentage of Number of Persons Engaged by Industry (Section): Province

Province	Total	B Mining and quarrying	C Manufac- turing	D Electricity, gas, steam and air condition- ing supply	E Water supply; sewerage, waste manage- ment and remedia- tion activities	F Construc- tion	G Wholesale and retail trade; repair of motor vehicles and motorcycles	H Transpor- tation and storage	I Accommo- dation and food service activities	J Informa- tion and communi- cation	K Financial and insurance activities	L Real estate activities	M Profession- al, scientific and technical activities	N Adminis- trative and support service activities	P Education	Q Human health and social work activities	R Arts, entertain- ment and recreation	S Other service activities
Cambodia	100.0	0.1	31.7	0.9	0.3	0.1	33.1	0.7	11.7	1.0	1.7	0.1	0.2	1.8	7.8	2.0	2.4	4.6
01 Banteay Meanchey	100.0	0.1	11.6	0.9	0.3	0.2	36.6	0.9	10.6	0.8	2.3	0.0	0.2	0.9	9.5	1.7	16.7	6.7
02 Battambang	100.0	0.0	9.8	0.8	0.2	0.1	46.0	0.2	13.6	1.2	2.3	0.1	0.3	2.6	11.8	2.8	1.4	6.7
03 Kampong Cham	100.0	0.2	24.9	1.2	0.2	0.0	42.1	0.2	11.7	0.6	1.7	-	0.2	1.5	8.8	1.6	1.1	4.0
04 Kampong Chhnang	100.0	0.0	47.2	1.0	0.1	0.1	30.3	0.3	7.0	0.3	1.2	-	0.1	1.0	7.0	1.1	0.3	3.0
05 Kampong Speu	100.0	0.2	43.1	0.9	0.1	0.0	34.6	0.1	6.5	0.3	1.2	-	0.1	1.6	6.8	1.1	0.4	2.9
06 Kampong Thom	100.0	0.2	19.4	1.2	0.2	0.1	46.7	0.1	11.6	0.8	1.5	-	0.1	1.4	10.1	1.8	0.1	4.6
07 Kampot	100.0	1.0	12.5	1.3	0.1	0.4	41.6	0.2	14.4	0.8	2.2	0.0	0.1	1.5	13.2	2.2	3.6	4.8
08 Kandal	100.0	0.0	50.7	0.7	0.2	0.0	24.7	0.5	8.9	0.3	1.4	0.0	0.1	1.2	6.2	1.2	0.6	3.2
09 Koh Kong	100.0	-	6.3	1.0	0.1	-	45.0	0.7	19.6	0.9	1.3	-	0.1	0.7	7.7	1.6	9.9	5.1
10 Kratie	100.0	0.0	12.7	1.2	0.4	0.1	45.8	0.5	15.8	1.2	1.4	-	0.1	1.0	11.9	2.9	0.7	4.6
11 Mondul Kiri	100.0	4.3	5.9	1.0	0.0	0.5	50.9	-	14.5	1.8	2.0	-	0.0	0.4	7.0	3.1	3.5	5.0
12 Phnom Penh	100.0	0.0	44.5	0.6	0.4	0.2	22.9	1.1	10.7	1.6	1.8	0.1	0.4	2.2	5.2	2.2	1.4	4.7
13 Preah Vihear	100.0	0.3	22.8	1.3	-	0.1	43.2	0.2	8.8	1.3	1.3	-	0.2	0.9	12.8	2.2	0.6	3.9
14 Prey Veng	100.0	0.1	15.9	1.6	0.1	0.1	48.4	0.4	9.8	0.5	1.7	0.0	0.1	3.0	11.8	1.7	0.5	4.4
15 Pursat	100.0	0.0	12.2	1.5	0.2	0.1	48.0	0.2	12.7	0.5	2.0	0.0	0.1	1.0	13.0	1.8	1.1	5.5
16 Ratanak Kiri	100.0	0.5	8.9	0.8	-	0.0	52.8	0.3	15.9	1.1	1.0	-	0.1	0.7	7.4	2.4	1.3	6.7
17 Siem Reap	100.0	0.0	10.3	0.9	0.6	0.0	39.3	0.3	23.0	0.8	1.7	0.0	0.2	2.3	7.8	3.3	3.4	6.0
18 Preah Sihanouk	100.0	-	28.1	0.8	0.4	0.4	25.7	5.5	21.8	1.1	1.1	0.3	0.2	1.0	6.7	1.3	1.2	4.4
19 Stung Treng	100.0	0.1	15.7	1.0	0.1	-	42.6	0.4	15.3	2.2	0.9	0.0	0.3	0.9	12.0	3.4	1.1	4.0
20 Svay Rieng	100.0	-	27.8	1.1	0.1	0.0	32.9	0.8	6.8	0.6	1.0	0.0	0.2	2.8	8.7	1.4	11.6	4.3
21 Takeo	100.0	0.0	29.9	1.0	0.0	0.0	37.8	0.2	10.4	0.3	1.5	-	0.1	1.4	10.9	1.9	1.1	3.4
22 Oddar Meanchey	100.0	-	7.0	1.4	0.0	-	52.8	0.0	11.4	0.9	1.1	-	0.0	0.5	9.2	2.4	9.5	3.9
23 Kep	100.0	3.5	6.1	0.6	-	-	33.2	0.7	32.8	0.9	0.2	0.2	0.2	2.4	12.7	1.5	-	4.8
24 Pailin	100.0	0.2	8.0	0.5	-	-	42.9	0.2	12.9	1.5	2.0	-	0.1	0.8	8.1	2.3	14.3	6.2

Annex Table 7-5 Average Number of Persons Engaged per Establishment by Industry (Section): Province

Province	Total	B Mining and quarrying	C Manufacturing	D Electricity, gas, steam and air conditioning supply	E Water supply; sewage, waste management and remediation activities	F Construction	G Wholesale and retail trade; repair of motor vehicles and motorcycles	H Transportation and storage	I Accommodation and food service activities	J Information and communication	K Financial and insurance activities	L Real estate activities	M Professional, scientific and technical activities	N Administrative and support service activities	P Education	Q Human health and social work activities	R Arts, entertainment and recreation	S Other service activities
Cambodia	3.3	11.4	7.4	3.2	9.1	10.8	1.9	7.7	2.8	3.5	7.8	8.9	4.0	5.0	13.2	6.8	22.6	2.3
01 Banteay Meanchey	3.1	6.7	2.9	2.7	5.4	6.2	1.9	8.9	3.3	1.9	3.3	3.0	2.2	3.5	11.7	5.4	110.5	3.0
02 Battambang	2.5	2.6	2.8	2.4	5.5	7.3	1.8	4.0	2.6	2.8	5.1	11.1	3.6	3.7	12.8	6.6	10.1	2.4
03 Kampong Cham	2.5	17.8	4.8	2.4	3.4	3.5	1.8	4.4	2.2	1.9	5.5	-	2.7	3.3	11.6	4.9	17.3	1.6
04 Kampong Chhnang	2.9	1.5	4.9	2.3	2.8	9.7	1.8	3.1	1.9	2.1	8.6	-	2.1	2.8	9.6	5.5	4.1	1.7
05 Kampong Speu	3.2	19.9	5.2	2.4	3.1	3.0	2.1	1.7	2.4	2.6	10.7	-	2.6	4.1	12.8	5.9	14.0	2.0
06 Kampong Thom	2.2	4.2	2.3	2.6	8.6	7.7	1.8	4.2	2.1	2.1	7.1	-	2.4	3.3	8.1	5.0	2.2	1.9
07 Kampot	2.4	28.9	3.5	2.5	7.8	24.4	1.8	3.5	1.9	2.2	7.8	3.0	3.0	3.0	12.8	5.8	37.1	1.7
08 Kandal	3.7	5.5	14.4	2.6	3.2	4.7	1.7	2.9	2.0	2.5	7.0	3.2	1.9	3.3	14.4	4.5	8.6	1.7
09 Koh Kong	2.6	-	3.4	5.2	2.4	-	1.9	8.0	2.5	3.1	4.6	-	2.6	2.2	7.8	3.6	22.7	2.0
10 Kratie	2.1	5.0	2.8	2.4	2.0	3.6	1.6	4.8	1.9	1.9	8.0	-	2.3	2.4	9.2	5.6	4.1	1.7
11 Mondul Kiri	2.7	12.9	2.7	12.2	3.0	14.5	2.2	-	3.0	1.9	6.4	-	2.0	2.2	5.0	4.9	13.1	2.3
12 Phnom Penh	5.8	12.9	28.4	26.8	32.0	16.0	2.2	11.4	4.0	6.7	12.3	9.4	5.8	14.8	32.0	9.2	17.6	3.4
13 Preah Vihear	2.0	8.8	1.7	2.3	-	7.0	1.7	1.9	2.0	2.0	10.1	-	2.3	2.1	7.0	6.9	3.5	1.8
14 Prey Veng	2.1	19.0	2.3	2.0	3.2	4.8	1.8	5.5	1.8	1.8	9.0	5.0	2.1	2.8	10.8	5.0	3.7	1.5
15 Pursat	2.2	4.0	2.2	2.6	4.7	20.0	1.8	3.0	2.1	1.9	11.8	3.0	1.8	2.7	10.6	5.1	2.6	1.9
16 Ratanak Kiri	2.3	17.0	2.7	3.9	-	6.0	1.9	2.5	2.7	1.7	12.2	-	2.0	3.4	5.0	4.5	4.6	2.8
17 Siem Reap	2.9	11.0	2.7	3.5	48.8	3.0	1.9	3.8	5.1	2.6	7.9	6.8	4.2	5.4	11.0	10.4	16.6	2.9
18 Preah Sihanouk	3.7	-	15.3	6.8	9.3	23.6	1.7	30.6	3.4	3.8	7.2	15.3	4.1	5.7	17.4	5.7	5.8	2.2
19 Stung Treng	2.4	6.0	2.3	4.9	14.0	-	1.9	3.1	2.2	2.1	14.4	2.5	4.1	3.4	7.4	8.8	4.6	2.2
20 Svy Rieng	3.5	-	6.2	2.3	5.1	5.3	2.0	2.9	2.3	1.8	6.9	3.3	3.4	3.3	13.1	6.5	106.0	2.2
21 Takeo	2.2	28.0	2.1	2.3	7.0	5.8	1.8	3.6	2.0	2.0	10.2	-	2.1	3.5	15.1	6.6	17.7	1.6
22 Oddar Meanchey	2.7	-	2.6	2.9	6.0	-	2.2	3.0	2.6	3.0	6.8	-	1.7	1.9	6.5	5.2	53.1	1.8
23 Kep	2.4	9.1	1.7	3.0	-	-	1.8	4.5	2.5	1.8	4.5	9.0	4.5	3.1	13.5	4.6	-	1.8
24 Pailin	2.9	20.0	3.4	2.6	-	-	1.9	8.5	3.2	2.3	3.7	-	3.5	2.6	11.9	5.8	53.1	2.3

Annex Table 7-6 Sex Ratio of Persons Engaged by Industry (Section): Province

Province	Total	B Mining and quarrying	C Manufacturing	D Electricity, gas, steam and air conditioning supply	E Water supply; sewage, waste management and remediation activities	F Construction	G Wholesale and retail trade; repair of motor vehicles and motorcycles	H Transportation and storage	I Accommodation and food service activities	J Information and communication	K Financial and insurance activities	L Real estate activities	M Professional, scientific and technical activities	N Administrative and support service activities	P Education	Q Human health and social work activities	R Arts, entertainment and recreation	S Other service activities
Cambodia	158	25	274	33	36	17	163	22	190	38	63	59	62	41	69	86	119	112
01 Banteay Meanchey	83	348	107	265	289	468	57	664	63	214	116	50	251	222	155	129	79	105
02 Battambang	78	141	146	310	290	226	57	327	47	231	137	90	297	165	116	107	89	111
03 Kampong Cham	81	226	95	222	254	350	62	382	50	415	179	-	170	153	137	128	106	125
04 Kampong Chhnang	57	100	44	272	230	867	50	262	33	337	221	-	200	275	169	107	93	179
05 Kampong Speu	65	354	44	219	372	-	66	783	52	356	185	-	173	279	219	107	55	125
06 Kampong Thom	76	300	123	252	415	318	50	392	41	426	230	-	159	166	142	89	104	149
07 Kampot	78	446	84	246	327	1,455	55	283	36	380	228	800	129	185	157	88	127	121
08 Kandal	46	400	24	373	217	600	58	639	49	487	201	167	202	338	130	120	112	112
09 Koh Kong	73	-	162	350	140	-	54	500	38	383	150	-	86	41	208	142	116	96
10 Kratie	75	-	171	437	300	-	52	633	38	565	273	-	200	168	105	119	133	111
11 Mondul Kiri	96	1,333	174	307	-	867	73	-	55	506	321	-	100	136	199	110	40	113
12 Phnom Penh	50	364	20	562	362	506	74	357	63	220	118	176	144	281	109	116	68	56
13 Preah Vihear	98	775	184	303	-	-	59	113	36	504	492	-	178	151	180	118	64	155
14 Prey Veng	87	1,040	91	195	282	2,000	63	426	38	664	271	-	97	289	209	140	113	173
15 Pursat	76	300	123	220	239	-	52	246	33	309	271	-	83	179	166	140	132	125
16 Ratanak Kiri	88	258	228	420	-	-	72	760	40	718	336	-	200	215	179	143	102	121
17 Siem Reap	74	633	128	393	102	-	50	366	66	333	181	79	147	195	111	101	97	67
18 Preah Sihanouk	67	-	36	534	700	1,000	55	1,227	54	212	157	234	208	359	154	130	58	69
19 Stung Treng	81	-	169	328	1,300	-	60	378	33	362	248	150	263	206	118	107	35	108
20 Svay Rieng	82	-	46	200	486	1,500	70	620	53	567	208	233	300	398	273	143	99	125
21 Takeo	66	2,700	45	259	320	1,050	53	419	37	364	242	-	229	322	243	119	141	133
22 Oddar Meanchey	86	-	123	241	500	-	70	200	36	413	314	-	150	43	270	139	97	118
23 Kep	76	407	162	500	-	-	53	2,600	43	260	350	200	350	300	154	82	-	122
24 Pailin	71	1,900	189	388	-	-	67	-	53	339	144	-	40	97	152	112	18	80

Annex Table 7-6(M) Number of Male Persons Engaged by Industry (Section): Province

Province	Total	B Mining and quarrying	C Manufac- turing	D Electricity, gas, steam and air condition- ing supply	E Water supply; sewage, waste manage- ment and remedia- tion activities	F Construc- tion	G Wholesale and retail trade; repair of motor vehicles and motorcycles	H Transpor- tation and storage	I Accommo- dation and food service activities	J Informa- tion and communi- cation	K Financial and insurance activities	L Real estate activities	M Profession- al, scientific and technical activities	N Adminis- trative and support service activities	P Education	Q Human health and social work activities	R Arts, entertain- ment and recreation	S Other service activities
Cambodia	649,358	1,632	141,755	11,023	3,084	1,729	210,497	9,814	67,253	12,059	17,046	675	2,358	21,366	76,951	17,793	18,313	36,010
01 Banteay Meanchey	30,564	73	4,035	424	133	117	8,955	531	2,755	373	820	1	88	420	3,896	659	4,970	2,314
02 Battambang	37,271	24	4,915	515	142	61	14,171	144	3,691	738	1,104	37	214	1,354	5,389	1,213	568	2,991
03 Kampong Cham	64,132	210	17,362	1,217	203	49	23,068	195	5,633	684	1,517	-	138	1,281	7,272	1,320	778	3,205
04 Kampong Chhnang	20,891	3	8,297	430	23	26	5,829	144	1,008	145	476	-	24	418	2,525	321	95	1,127
05 Kampong Speu	28,477	124	9,465	467	67	3	9,990	47	1,627	160	575	-	38	850	3,362	424	115	1,163
06 Kampong Thom	20,838	75	5,152	405	83	35	7,523	47	1,609	324	513	-	27	425	2,851	404	27	1,338
07 Kampot	18,179	330	2,373	376	36	160	6,163	68	1,589	270	626	8	22	417	3,367	439	831	1,104
08 Kandal	47,459	44	14,986	854	163	36	13,721	607	4,421	399	1,375	10	93	1,411	5,307	994	467	2,571
09 Koh Kong	5,491	-	509	105	7	-	2,050	80	700	88	102	-	6	25	675	122	696	326
10 Kratie	9,808	5	1,826	227	60	25	3,590	95	983	226	229	-	12	148	1,391	355	89	547
11 Mondul Kiri	2,943	240	224	46	3	26	1,296	-	309	91	93	-	1	15	281	97	60	161
12 Phnom Penh	186,129	182	41,799	2,666	1,579	906	54,150	4,793	23,101	6,234	5,505	505	1,341	9,013	15,196	6,693	3,097	9,369
13 Preah Vihear	5,241	31	1,565	106	-	7	1,699	9	246	116	118	-	16	59	869	124	23	253
14 Prey Veng	29,979	52	4,870	695	31	60	12,088	213	1,726	259	792	5	29	1,434	5,118	654	160	1,793
15 Pursat	11,510	3	1,788	270	43	20	4,392	32	847	102	398	3	15	177	2,158	286	165	811
16 Ratanak Kiri	5,922	49	782	84	-	6	2,787	38	576	122	94	-	8	58	599	176	83	460
17 Siem Reap	40,141	19	5,450	708	296	6	12,390	212	8,606	599	1,057	15	103	1,423	3,875	1,546	1,560	2,276
18 Preah Sihanouk	15,900	-	2,950	251	147	150	3,589	2,012	3,011	288	263	75	52	323	1,605	300	170	714
19 Stung Treng	4,944	12	1,090	82	13	-	1,764	34	421	188	72	3	21	70	719	192	31	232
20 Svay Rieng	23,934	-	4,635	402	34	15	7,193	378	1,247	255	375	7	66	1,177	3,393	426	3,065	1,266
21 Takeo	28,272	27	6,585	512	16	21	9,285	88	1,992	182	727	-	32	744	5,491	734	456	1,380
22 Oddar Meanchey	6,225	-	516	130	5	-	2,935	4	402	95	113	-	3	20	906	186	629	281
23 Kep	1,699	110	149	20	-	-	455	26	386	26	7	6	7	72	304	27	-	104
24 Pailin	3,409	19	432	31	-	-	1,414	17	367	95	95	-	2	32	402	101	178	224

Annex Table 7-6(F) Number of Female Persons Engaged by Industry (Section): Province

Province	Total	B Mining and quarrying	C Manufacturing	D Electricity, gas, steam and air conditioning supply	E Water supply, sewage, waste management and remediation activities	F Construction	G Wholesale and retail trade, repair of motor vehicles and motorcycles	H Transportation and storage	I Accommodation and food service activities	J Information and communication	K Financial and insurance activities	L Real estate activities	M Professional, scientific and technical activities	N Administrative and support service activities	P Education	Q Human health and social work activities	R Arts, entertainment and recreation	S Other service activities
Cambodia	1,024,032	408	388,586	3,609	1,124	300	342,996	2,131	128,034	4,530	10,786	396	1,456	8,714	53,405	15,383	21,850	40,324
01 Banteay Meanchey	36,806	21	3,763	160	46	25	15,700	80	4,373	174	709	2	35	189	2,516	512	6,305	2,196
02 Battambang	47,519	17	3,370	166	49	27	24,860	44	7,808	320	808	41	72	821	4,654	1,132	639	2,691
03 Kampong Cham	78,912	93	18,244	547	80	14	37,125	51	11,172	165	848	-	81	840	5,326	1,035	731	2,560
04 Kampong Chhnang	36,684	3	18,869	158	10	3	11,593	55	3,043	43	215	-	12	152	1,496	301	102	629
05 Kampong Speu	43,864	35	21,697	213	18	-	15,039	6	3,106	45	310	-	22	305	1,532	396	208	932
06 Kampong Thom	27,309	25	4,192	161	20	11	14,966	12	3,963	76	223	-	17	256	2,009	453	26	899
07 Kampot	23,444	74	2,823	153	11	11	11,141	24	4,408	71	275	1	17	225	2,145	497	654	914
08 Kandal	103,687	11	61,717	229	75	6	23,616	95	9,099	82	683	6	46	418	4,070	830	417	2,287
09 Koh Kong	7,548	-	315	30	5	-	3,817	16	1,856	23	68	-	7	61	325	86	599	340
10 Kratie	13,027	-	1,068	52	20	-	6,858	15	2,617	40	84	-	6	88	1,319	298	67	495
11 Mondul Kiri	3,075	18	129	15	-	3	1,769	-	562	18	29	-	1	11	141	88	149	142
12 Phnom Penh	370,736	50	205,831	474	436	179	73,225	1,341	36,385	2,837	4,679	287	931	3,202	13,884	5,747	4,526	16,722
13 Preah Vihear	5,336	4	849	35	-	-	2,872	8	687	23	24	-	9	39	482	105	36	163
14 Prey Veng	34,356	5	5,350	356	11	3	19,038	50	4,596	39	292	-	30	497	2,445	466	142	1,036
15 Pursat	15,107	1	1,458	123	18	-	8,385	13	2,534	33	147	-	18	99	1,300	204	125	649
16 Ratanak Kiri	6,697	19	343	20	-	-	3,881	5	1,434	17	28	-	4	27	334	123	81	381
17 Siem Reap	54,185	3	4,274	180	290	-	24,707	58	13,084	180	583	19	70	729	3,480	1,530	1,616	3,382
18 Preah Sihanouk	23,575	-	8,135	47	21	15	6,547	164	5,595	136	167	32	25	90	1,041	231	295	1,034
19 Stung Treng	6,102	-	646	25	1	-	2,940	9	1,266	52	29	2	8	34	608	179	88	215
20 Svay Rieng	29,268	-	10,169	201	7	1	10,298	61	2,346	45	180	3	22	296	1,242	297	3,084	1,016
21 Takeo	42,524	1	14,603	198	5	2	17,488	21	5,376	50	301	-	14	231	2,259	616	323	1,036
22 Oddar Meanchey	7,240	-	421	54	1	-	4,172	2	1,127	23	36	-	2	47	336	134	646	239
23 Kep	2,238	27	92	4	-	-	853	1	905	10	2	3	2	24	197	33	-	85
24 Pailin	4,793	1	228	8	-	-	2,106	-	692	28	66	-	5	33	264	90	991	281

Annex Table 7-7 Concentration Rate of Number of Establishments by Industry (Section) : Province

Province	Total	B Mining and quarrying	C Manufac- turing	D Electricity, gas, steam and air condition- ing supply	E Water supply; sewerage, waste manage- ment and remedia- tion activities	F Construc- tion	G Wholesale and retail trade; repair of motor vehicles and motorcycles	H Transpor- tation and storage	I Accommo- dation and food service activities	J Informa- tion and communi- cation	K Financial and insurance activities	L Real estate activities	M Profession- al, scientific and technical activities	N Adminis- trative and support service activities	P Education	Q Human health and social work activities	R Arts, entertain- ment and recreation	S Other service activities
Cambodia	100.0	100.0	100.0	100.0	100.0	100.0	100.0	100.0	100.0	100.0	100.0	100.0	100.0	100.0	100.0	100.0	100.0	100.0
01 Banteay Meanchey	4.3	7.8	3.7	4.7	7.2	12.2	4.5	4.4	3.1	6.1	13.0	0.8	6.0	2.9	5.6	4.5	5.7	4.6
02 Battambang	6.8	8.9	4.1	6.2	7.6	6.4	7.3	3.0	6.4	8.0	10.5	5.8	8.3	9.8	8.0	7.2	6.7	7.1
03 Kampong Cham	11.1	9.5	10.4	15.8	18.0	9.6	11.5	3.6	11.0	9.4	12.0	-	8.5	10.7	11.0	9.7	4.9	10.9
04 Kampong Chhnang	3.9	2.2	7.8	5.6	2.6	1.6	3.3	4.1	3.0	1.9	2.2	-	1.8	3.3	4.2	2.3	2.7	3.2
05 Kampong Speu	4.5	4.5	8.4	6.1	5.9	0.5	4.2	2.0	2.8	1.7	2.3	-	2.4	4.7	3.9	2.8	1.3	3.2
06 Kampong Thom	4.4	13.4	5.8	4.7	2.6	3.2	4.4	0.9	3.8	4.0	2.9	-	1.9	3.4	6.0	3.5	1.3	3.7
07 Kampot	3.4	7.8	2.1	4.6	1.3	3.7	3.4	1.7	4.5	3.3	3.2	2.5	1.4	3.6	4.4	3.3	2.2	3.7
08 Kandal	8.0	5.6	7.4	9.1	16.3	4.8	7.6	15.4	9.9	4.1	8.2	4.2	7.8	9.3	6.6	8.4	5.8	8.9
09 Koh Kong	1.0	-	0.3	0.6	1.1	-	1.0	0.8	1.5	0.8	1.0	-	0.5	0.7	1.3	1.2	3.2	1.0
10 Kratie	2.2	0.6	1.4	2.6	8.7	3.7	2.3	1.5	2.7	2.9	1.1	-	0.8	1.7	3.0	2.4	2.1	1.9
11 Mondul Kiri	0.4	11.2	0.2	0.1	0.2	1.1	0.5	-	0.4	1.2	0.5	-	0.1	0.2	0.9	0.8	0.9	0.4
12 Phnom Penh	19.0	10.1	12.2	2.5	13.7	36.2	19.8	34.6	21.2	28.7	23.0	70.0	41.3	13.7	9.2	27.8	24.4	23.1
13 Preah Vihear	1.1	2.2	2.0	1.3	-	0.5	0.9	0.6	0.7	1.5	0.4	-	1.1	0.8	1.9	0.7	1.0	0.7
14 Prey Veng	5.9	1.7	6.3	11.2	2.8	6.9	6.0	3.1	5.1	3.5	3.3	0.8	2.9	11.3	7.1	4.6	4.6	5.6
15 Pursat	2.4	0.6	2.1	3.3	2.8	0.5	2.5	1.0	2.3	1.5	1.3	0.8	1.9	1.7	3.3	2.0	6.2	2.3
16 Ratanak Kiri	1.1	2.2	0.6	0.6	-	0.5	1.2	1.1	1.1	1.7	0.3	-	0.6	0.4	1.9	1.4	2.0	0.9
17 Siem Reap	6.4	1.1	5.0	5.5	2.6	1.1	6.8	4.6	6.1	6.5	5.8	4.2	4.3	6.6	6.8	6.1	10.7	5.9
18 Preah Sihanouk	2.1	-	1.0	1.0	3.9	3.7	2.0	4.6	3.6	2.4	1.7	5.8	2.0	1.2	1.5	1.9	4.5	2.4
19 Stung Treng	0.9	1.1	1.0	0.5	0.2	-	0.9	0.9	1.1	2.5	0.2	1.7	0.7	0.5	1.8	0.9	1.5	0.6
20 Svay Rieng	3.0	-	3.3	5.6	1.7	1.6	2.9	9.8	2.2	3.5	2.3	2.5	2.7	7.4	3.6	2.3	3.3	3.2
21 Takeo	6.3	0.6	13.8	6.8	0.7	2.1	5.2	1.9	5.4	2.5	2.8	-	2.3	4.7	5.2	4.2	2.5	4.6
22 Otdar Meanchey	1.0	-	0.5	1.4	0.2	-	1.1	0.1	0.8	0.8	0.6	-	0.3	0.6	1.9	1.2	1.3	0.9
23 Kep	0.3	8.4	0.2	0.2	-	-	0.3	0.4	0.7	0.4	0.1	0.8	0.2	0.5	0.4	0.3	-	0.3
24 Pailin	0.6	0.6	0.3	0.3	-	-	0.6	0.1	0.5	1.1	1.2	-	0.2	0.4	0.6	0.7	1.2	0.7

Annex Table 7-8 Concentration Rate of Number of Persons Engaged by Industry (Section) : Province

Province	Total	B Mining and quarrying	C Manufac- turing	D Electricity, gas, steam and air condi- tioning supply	E Water supply; sewerage, waste manage- ment and remedia- tion activities	F Construc- tion	G Wholesale and retail trade; repair of motor vehicles and motorcycles	H Transpor- tation and storage	I Accommo- dation and food service activities	J Informa- tion and communi- cation	K Financial and insurance activities	L Real estate activities	M Profession- al, scientific and technical activities	N Adminis- trative and support service activities	P Education	Q Human health and social work activities	R Arts, entertain- ment and recreation	S Other service activities	
Cambodia	100.0	100.0	100.0	100.0	100.0	100.0	100.0	100.0	100.0	100.0	100.0	100.0	100.0	100.0	100.0	100.0	100.0	100.0	100.0
01 Banteay Meanchey	4.0	4.6	1.5	4.0	4.3	7.0	4.5	5.1	3.7	3.3	5.5	0.3	3.2	2.0	4.9	3.5	28.1	5.9	5.9
02 Battambang	5.1	2.0	1.6	4.7	4.5	4.3	7.1	1.6	5.9	6.4	6.9	7.3	7.5	7.2	7.7	7.1	3.0	7.4	7.4
03 Kampong Cham	8.5	14.9	6.7	12.1	6.7	3.1	10.9	2.1	8.6	5.1	8.5	-	5.7	7.1	9.7	7.1	3.8	7.6	7.6
04 Kampong Chhnang	3.4	0.3	5.1	4.0	0.8	1.4	3.1	1.7	2.1	1.1	2.5	-	0.9	1.9	3.1	1.9	0.5	2.3	2.3
05 Kampong Speu	4.3	7.8	5.9	4.6	2.0	0.1	4.5	0.4	2.4	1.2	3.2	-	1.6	3.8	3.8	2.5	0.8	2.7	2.7
06 Kampong Thom	2.9	4.9	1.8	3.9	2.4	2.3	4.1	0.5	2.9	2.4	2.6	-	1.2	2.3	3.7	2.6	0.1	2.9	2.9
07 Kampot	2.5	19.8	1.0	3.6	1.1	8.4	3.1	0.8	3.1	2.1	3.2	0.8	1.0	2.1	4.2	2.8	3.7	2.6	2.6
08 Kandal	9.0	2.7	14.5	7.4	5.7	2.1	6.7	5.9	6.9	2.9	7.4	1.5	3.6	6.1	7.2	5.5	2.2	6.4	6.4
09 Koh Kong	0.8	-	0.2	0.9	0.3	-	1.1	0.8	1.3	0.7	0.6	-	0.3	0.3	0.8	0.6	3.2	0.9	0.9
10 Kratie	1.4	0.2	0.5	1.9	1.9	1.2	1.9	0.9	1.8	1.6	1.1	-	0.5	0.8	2.1	2.0	0.4	1.4	1.4
11 Mondul Kiri	0.4	12.6	0.1	0.4	0.1	1.4	0.6	-	0.4	0.7	0.4	-	0.1	0.1	0.3	0.6	0.5	0.4	0.4
12 Phnom Penh	33.3	11.4	46.7	21.5	47.9	53.5	23.0	51.4	30.5	54.7	36.6	73.9	59.6	40.6	22.3	37.5	19.0	34.2	34.2
13 Preah Vihear	0.6	1.7	0.5	1.0	-	0.3	0.8	0.1	0.5	0.8	0.5	-	0.7	0.3	1.0	0.7	0.1	0.5	0.5
14 Prey Veng	3.8	2.8	1.9	7.2	1.0	3.1	5.6	2.2	3.2	1.8	3.9	0.5	1.5	6.4	5.8	3.4	0.8	3.7	3.7
15 Pursat	1.6	0.2	0.6	2.7	1.4	1.0	2.3	0.4	1.7	0.8	2.0	0.3	0.9	0.9	2.7	1.5	0.7	1.9	1.9
16 Ratanak Kiri	0.8	3.3	0.2	0.7	-	0.3	1.2	0.4	1.0	0.8	0.4	-	0.3	0.3	0.7	0.9	0.4	1.1	1.1
17 Siem Reap	5.6	1.1	1.8	6.1	13.9	0.3	6.7	2.3	11.1	4.7	5.9	3.2	4.5	7.2	5.6	9.3	7.9	7.4	7.4
18 Preah Sihanouk	2.4	-	2.1	2.0	4.0	8.1	1.8	18.2	4.4	2.6	1.5	10.0	2.0	1.4	2.0	1.6	1.2	2.3	2.3
19 Stung Treng	0.7	0.6	0.3	0.7	0.3	-	0.8	0.4	0.9	1.4	0.4	0.5	0.8	0.3	1.0	1.1	0.3	0.6	0.6
20 Svay Rieng	3.2	-	2.8	4.1	1.0	0.8	3.2	3.7	1.8	1.8	2.0	0.9	2.3	4.9	3.6	2.2	15.3	3.0	3.0
21 Takeo	4.2	1.4	4.0	4.9	0.5	1.1	4.8	0.9	3.8	1.4	3.7	-	1.2	3.2	5.9	4.1	1.9	3.2	3.2
22 Otdar Meanchey	0.8	-	0.2	1.3	0.1	-	1.3	0.1	0.8	0.7	0.5	-	0.1	0.2	1.0	1.0	3.2	0.7	0.7
23 Kep	0.2	6.7	0.0	0.2	-	-	0.2	0.2	0.7	0.2	0.0	0.8	0.2	0.3	0.4	0.2	-	0.2	0.2
24 Pailin	0.5	1.0	0.1	0.3	-	-	0.6	0.1	0.5	0.7	0.6	-	0.2	0.2	0.5	0.6	2.9	0.7	0.7

Annex Table 8-1 Numbers of Establishments and of Persons Engaged by Whether Registered or not at the Ministry of Commerce or Provincial Department of Commerce: Province

Province	Number of Establishments			Number of Persons Engaged		
	Total	Registered	Not registered	Total	Registered	Not registered
Numbers of Establishments and of Persons Engaged						
Cambodia	505,134	17,378	487,756	1,673,390	561,504	1,111,886
01 Banteay Meanchey	21,541	515	21,026	67,370	15,118	52,252
02 Battambang	34,097	1,027	33,070	84,790	8,226	76,564
03 Kampong Cham	56,263	977	55,286	143,044	22,534	120,510
04 Kampong Chhnang	19,690	205	19,485	57,575	15,967	41,608
05 Kampong Speu	22,541	256	22,285	72,341	18,404	53,937
06 Kampong Thom	22,284	327	21,957	48,147	2,087	46,060
07 Kampot	17,042	406	16,636	41,623	5,791	35,832
08 Kandal	40,531	810	39,721	151,146	66,607	84,539
09 Koh Kong	5,051	99	4,952	13,039	1,939	11,100
10 Kratie	11,046	353	10,693	22,835	2,146	20,689
11 Mondul Kiri	2,222	92	2,130	6,018	552	5,466
12 Phnom Penh	95,848	6,511	89,337	556,865	324,334	232,531
13 Preah Vihear	5,317	188	5,129	10,577	566	10,011
14 Prey Veng	29,933	327	29,606	64,335	3,425	60,910
15 Pursat	12,075	371	11,704	26,617	2,227	24,390
16 Ratanak Kiri	5,480	340	5,140	12,619	1,801	10,818
17 Siem Reap	32,120	2,027	30,093	94,326	24,338	69,988
18 Preah Sihanouk	10,728	532	10,196	39,475	16,857	22,618
19 Stung Treng	4,665	187	4,478	11,046	801	10,245
20 Svay Rieng	15,245	522	14,723	53,202	17,555	35,647
21 Takeo	31,997	728	31,269	70,796	5,632	65,164
22 Otdar Meanchey	4,912	309	4,603	13,465	2,293	11,172
23 Kep	1,635	113	1,522	3,937	563	3,374
24 Pailin	2,871	156	2,715	8,202	1,741	6,461
Concentration Rate of Numbers of Establishments and of Persons Engaged						
Cambodia	100.0	100.0	100.0	100.0	100.0	100.0
01 Banteay Meanchey	4.3	3.0	4.3	4.0	2.7	4.7
02 Battambang	6.8	5.9	6.8	5.1	1.5	6.9
03 Kampong Cham	11.1	5.6	11.3	8.5	4.0	10.8
04 Kampong Chhnang	3.9	1.2	4.0	3.4	2.8	3.7
05 Kampong Speu	4.5	1.5	4.6	4.3	3.3	4.9
06 Kampong Thom	4.4	1.9	4.5	2.9	0.4	4.1
07 Kampot	3.4	2.3	3.4	2.5	1.0	3.2
08 Kandal	8.0	4.7	8.1	9.0	11.9	7.6
09 Koh Kong	1.0	0.6	1.0	0.8	0.3	1.0
10 Kratie	2.2	2.0	2.2	1.4	0.4	1.9
11 Mondul Kiri	0.4	0.5	0.4	0.4	0.1	0.5
12 Phnom Penh	19.0	37.5	18.3	33.3	57.8	20.9
13 Preah Vihear	1.1	1.1	1.1	0.6	0.1	0.9
14 Prey Veng	5.9	1.9	6.1	3.8	0.6	5.5
15 Pursat	2.4	2.1	2.4	1.6	0.4	2.2
16 Ratanak Kiri	1.1	2.0	1.1	0.8	0.3	1.0
17 Siem Reap	6.4	11.7	6.2	5.6	4.3	6.3
18 Preah Sihanouk	2.1	3.1	2.1	2.4	3.0	2.0
19 Stung Treng	0.9	1.1	0.9	0.7	0.1	0.9
20 Svay Rieng	3.0	3.0	3.0	3.2	3.1	3.2
21 Takeo	6.3	4.2	6.4	4.2	1.0	5.9
22 Otdar Meanchey	1.0	1.8	0.9	0.8	0.4	1.0
23 Kep	0.3	0.7	0.3	0.2	0.1	0.3
24 Pailin	0.6	0.9	0.6	0.5	0.3	0.6

Annex Table 8-2 Percentages of Number of Establishments and of Number of Persons Engaged by Whether Registered or not at Ministry of Commerce or Provincial Department of Commerce: Province

Province	Percentage of Number of Establishments			Percentage of Number of Persons Engaged		
	Total	Registered	Not registered	Total	Registered	Not registered
Cambodia	100.0	3.4	96.6	100.0	33.6	66.4
01 Banteay Meanchey	100.0	2.4	97.6	100.0	22.4	77.6
02 Battambang	100.0	3.0	97.0	100.0	9.7	90.3
03 Kampong Cham	100.0	1.7	98.3	100.0	15.8	84.2
04 Kampong Chhnang	100.0	1.0	99.0	100.0	27.7	72.3
05 Kampong Speu	100.0	1.1	98.9	100.0	25.4	74.6
06 Kampong Thom	100.0	1.5	98.5	100.0	4.3	95.7
07 Kampot	100.0	2.4	97.6	100.0	13.9	86.1
08 Kandal	100.0	2.0	98.0	100.0	44.1	55.9
09 Koh Kong	100.0	2.0	98.0	100.0	14.9	85.1
10 Kratie	100.0	3.2	96.8	100.0	9.4	90.6
11 Mondul Kiri	100.0	4.1	95.9	100.0	9.2	90.8
12 Phnom Penh	100.0	6.8	93.2	100.0	58.2	41.8
13 Preah Vihear	100.0	3.5	96.5	100.0	5.4	94.6
14 Prey Veng	100.0	1.1	98.9	100.0	5.3	94.7
15 Pursat	100.0	3.1	96.9	100.0	8.4	91.6
16 Ratanak Kiri	100.0	6.2	93.8	100.0	14.3	85.7
17 Siem Reap	100.0	6.3	93.7	100.0	25.8	74.2
18 Preah Sihanouk	100.0	5.0	95.0	100.0	42.7	57.3
19 Stung Treng	100.0	4.0	96.0	100.0	7.3	92.7
20 Svay Rieng	100.0	3.4	96.6	100.0	33.0	67.0
21 Takeo	100.0	2.3	97.7	100.0	8.0	92.0
22 Otdar Meanchey	100.0	6.3	93.7	100.0	17.0	83.0
23 Kep	100.0	6.9	93.1	100.0	14.3	85.7
24 Pailin	100.0	5.4	94.6	100.0	21.2	78.8

Annex Table 8-3 Average Number of Persons Engaged per Establishment by Whether Registered or not at Ministry of Commerce or Provincial Department of Commerce: Province

Province	Total	Registered	Not registered
Cambodia	3.3	32.3	2.3
01 Banteay Meanchey	3.1	29.4	2.5
02 Battambang	2.5	8.0	2.3
03 Kampong Cham	2.5	23.1	2.2
04 Kampong Chhnang	2.9	77.9	2.1
05 Kampong Speu	3.2	71.9	2.4
06 Kampong Thom	2.2	6.4	2.1
07 Kampot	2.4	14.3	2.2
08 Kandal	3.7	82.2	2.1
09 Koh Kong	2.6	19.6	2.2
10 Kratie	2.1	6.1	1.9
11 Mondul Kiri	2.7	6.0	2.6
12 Phnom Penh	5.8	49.8	2.6
13 Preah Vihear	2.0	3.0	2.0
14 Prey Veng	2.1	10.5	2.1
15 Pursat	2.2	6.0	2.1
16 Ratanak Kiri	2.3	5.3	2.1
17 Siem Reap	2.9	12.0	2.3
18 Preah Sihanouk	3.7	31.7	2.2
19 Stung Treng	2.4	4.3	2.3
20 Svay Rieng	3.5	33.6	2.4
21 Takeo	2.2	7.7	2.1
22 Otdar Meanchey	2.7	7.4	2.4
23 Kep	2.4	5.0	2.2
24 Pailin	2.9	11.2	2.4

Annex Table 9-1 Number of Establishments by Ownership of Establishment: Province

Province	Total	Individual proprietor (with no registration)	Sole proprietor (with registration)	Partnership, Company and Cooperative 1)	State-owned organization	NGO	Others
Number of Establishments							
Cambodia	505,134	473,197	12,027	4,405	9,119	1,114	5,272
01 Banteay Meanchey	21,541	20,252	256	193	520	68	252
02 Battambang	34,097	31,931	723	199	728	132	384
03 Kampong Cham	56,263	53,589	428	413	1,059	62	712
04 Kampong Chhnang	19,690	18,796	124	61	378	30	301
05 Kampong Speu	22,541	21,644	139	88	379	24	267
06 Kampong Thom	22,284	21,068	79	207	595	39	296
07 Kampot	17,042	15,873	237	154	451	30	297
08 Kandal	40,531	38,730	524	232	573	63	409
09 Koh Kong	5,051	4,777	63	29	114	18	50
10 Kratie	11,046	10,251	182	124	315	20	154
11 Mondul Kiri	2,222	1,982	25	64	109	20	22
12 Phnom Penh	95,848	88,565	5,047	1,314	312	320	290
13 Preah Vihear	5,317	4,860	106	70	206	9	66
14 Prey Veng	29,933	28,358	137	169	728	29	512
15 Pursat	12,075	11,202	288	49	335	20	181
16 Ratanak Kiri	5,480	4,888	241	80	206	32	33
17 Siem Reap	32,120	29,201	1,614	353	633	99	220
18 Preah Sihanouk	10,728	10,007	367	137	116	32	69
19 Stung Treng	4,665	4,238	68	103	182	19	55
20 Svay Rieng	15,245	14,117	334	154	367	21	252
21 Takeo	31,997	30,398	592	120	534	10	343
22 Otdar Meanchey	4,912	4,363	254	40	194	5	56
23 Kep	1,635	1,477	83	17	34	6	18
24 Pailin	2,871	2,630	116	35	51	6	33
Concentration Rate of Number of Establishments							
Cambodia	100.0	100.0	100.0	100.0	100.0	100.0	100.0
01 Banteay Meanchey	4.3	4.3	2.1	4.4	5.7	6.1	4.8
02 Battambang	6.8	6.7	6.0	4.5	8.0	11.8	7.3
03 Kampong Cham	11.1	11.3	3.6	9.4	11.6	5.6	13.5
04 Kampong Chhnang	3.9	4.0	1.0	1.4	4.1	2.7	5.7
05 Kampong Speu	4.5	4.6	1.2	2.0	4.2	2.2	5.1
06 Kampong Thom	4.4	4.5	0.7	4.7	6.5	3.5	5.6
07 Kampot	3.4	3.4	2.0	3.5	4.9	2.7	5.6
08 Kandal	8.0	8.2	4.4	5.3	6.3	5.7	7.8
09 Koh Kong	1.0	1.0	0.5	0.7	1.3	1.6	0.9
10 Kratie	2.2	2.2	1.5	2.8	3.5	1.8	2.9
11 Mondul Kiri	0.4	0.4	0.2	1.5	1.2	1.8	0.4
12 Phnom Penh	19.0	18.7	42.0	29.8	3.4	28.7	5.5
13 Preah Vihear	1.1	1.0	0.9	1.6	2.3	0.8	1.3
14 Prey Veng	5.9	6.0	1.1	3.8	8.0	2.6	9.7
15 Pursat	2.4	2.4	2.4	1.1	3.7	1.8	3.4
16 Ratanak Kiri	1.1	1.0	2.0	1.8	2.3	2.9	0.6
17 Siem Reap	6.4	6.2	13.4	8.0	6.9	8.9	4.2
18 Preah Sihanouk	2.1	2.1	3.1	3.1	1.3	2.9	1.3
19 Stung Treng	0.9	0.9	0.6	2.3	2.0	1.7	1.0
20 Svay Rieng	3.0	3.0	2.8	3.5	4.0	1.9	4.8
21 Takeo	6.3	6.4	4.9	2.7	5.9	0.9	6.5
22 Otdar Meanchey	1.0	0.9	2.1	0.9	2.1	0.4	1.1
23 Kep	0.3	0.3	0.7	0.4	0.4	0.5	0.3
24 Pailin	0.6	0.6	1.0	0.8	0.6	0.5	0.6

1) Includes General partnership, Limited partnership, Private limited company, Public limited company, Subsidiary of a foreign company, Branch of a foreign company, Commercial representative office of a foreign company and Cooperative.

Annex Table 9-2 Number of Persons Engaged by Ownership of Establishment: Province

Province	Total	Individual proprietor (with no registration)	Sole proprietor (with registration)	Partnership, Company and Cooperative 1)	State-owned organization	NGO	Others
Number of Persons Engaged							
Cambodia	1,673,390	977,977	198,919	341,908	127,466	19,192	7,928
01 Banteay Meanchey	67,370	44,899	5,827	8,415	6,212	1,650	367
02 Battambang	84,790	65,498	5,607	1,303	9,592	2,218	572
03 Kampong Cham	143,044	107,409	7,280	13,901	13,266	334	854
04 Kampong Chhnang	57,575	36,990	12,189	3,656	4,057	312	371
05 Kampong Speu	72,341	48,387	2,872	15,214	5,044	492	332
06 Kampong Thom	48,147	40,268	666	1,130	5,079	610	394
07 Kampot	41,623	29,645	3,317	2,227	5,838	199	397
08 Kandal	151,146	74,540	9,303	56,699	9,259	746	599
09 Koh Kong	13,039	10,011	1,438	468	937	118	67
10 Kratie	22,835	17,485	1,471	416	3,158	107	198
11 Mondul Kiri	6,018	4,745	128	400	604	101	40
12 Phnom Penh	556,865	211,578	115,590	198,500	22,552	7,480	1,165
13 Preah Vihear	10,577	8,367	266	253	1,492	90	109
14 Prey Veng	64,335	52,296	1,287	1,709	8,228	213	602
15 Pursat	26,617	20,857	1,328	468	3,557	188	219
16 Ratanak Kiri	12,619	9,552	1,298	258	1,104	342	65
17 Siem Reap	94,326	61,226	12,785	10,195	7,104	2,650	366
18 Preah Sihanouk	39,475	20,374	3,975	11,387	3,179	404	156
19 Stung Treng	11,046	8,678	334	330	1,400	206	98
20 Svay Rieng	53,202	30,018	5,810	11,347	5,130	544	353
21 Takeo	70,796	56,692	3,402	1,991	8,182	77	452
22 Otdar Meanchey	13,465	9,778	752	1,460	1,374	44	57
23 Kep	3,937	2,870	445	42	505	47	28
24 Pailin	8,202	5,814	1,549	139	613	20	67
Concentration Rate of Number of Persons Engaged							
Cambodia	100.0	100.0	100.0	100.0	100.0	100.0	100.0
01 Banteay Meanchey	4.0	4.6	2.9	2.5	4.9	8.6	4.6
02 Battambang	5.1	6.7	2.8	0.4	7.5	11.6	7.2
03 Kampong Cham	8.5	11.0	3.7	4.1	10.4	1.7	10.8
04 Kampong Chhnang	3.4	3.8	6.1	1.1	3.2	1.6	4.7
05 Kampong Speu	4.3	4.9	1.4	4.4	4.0	2.6	4.2
06 Kampong Thom	2.9	4.1	0.3	0.3	4.0	3.2	5.0
07 Kampot	2.5	3.0	1.7	0.7	4.6	1.0	5.0
08 Kandal	9.0	7.6	4.7	16.6	7.3	3.9	7.6
09 Koh Kong	0.8	1.0	0.7	0.1	0.7	0.6	0.8
10 Kratie	1.4	1.8	0.7	0.1	2.5	0.6	2.5
11 Mondul Kiri	0.4	0.5	0.1	0.1	0.5	0.5	0.5
12 Phnom Penh	33.3	21.6	58.1	58.1	17.7	39.0	14.7
13 Preah Vihear	0.6	0.9	0.1	0.1	1.2	0.5	1.4
14 Prey Veng	3.8	5.3	0.6	0.5	6.5	1.1	7.6
15 Pursat	1.6	2.1	0.7	0.1	2.8	1.0	2.8
16 Ratanak Kiri	0.8	1.0	0.7	0.1	0.9	1.8	0.8
17 Siem Reap	5.6	6.3	6.4	3.0	5.6	13.8	4.6
18 Preah Sihanouk	2.4	2.1	2.0	3.3	2.5	2.1	2.0
19 Stung Treng	0.7	0.9	0.2	0.1	1.1	1.1	1.2
20 Svay Rieng	3.2	3.1	2.9	3.3	4.0	2.8	4.5
21 Takeo	4.2	5.8	1.7	0.6	6.4	0.4	5.7
22 Otdar Meanchey	0.8	1.0	0.4	0.4	1.1	0.2	0.7
23 Kep	0.2	0.3	0.2	0.0	0.4	0.2	0.4
24 Pailin	0.5	0.6	0.8	0.0	0.5	0.1	0.8

1) Includes General partnership, Limited partnership, Private limited company, Public limited company, Subsidiary of a foreign company, Branch of a foreign company, Commercial representative office of a foreign company and Cooperative.

Annex Table 9-3 Percentages of Number of Establishments and of Number of Persons Engaged by Ownership of Establishment: Province

Province	Total	Individual proprietor (with no registration)	Sole proprietor (with registration)	Partnership, Company and Cooperative 1)	State-owned organization	NGO	Others
Percentage of Number of Establishments							
Cambodia	100.0	93.7	2.4	0.9	1.8	0.2	1.0
01 Banteay Meanchey	100.0	94.0	1.2	0.9	2.4	0.3	1.2
02 Battambang	100.0	93.6	2.1	0.6	2.1	0.4	1.1
03 Kampong Cham	100.0	95.2	0.8	0.7	1.9	0.1	1.3
04 Kampong Chhnang	100.0	95.5	0.6	0.3	1.9	0.2	1.5
05 Kampong Speu	100.0	96.0	0.6	0.4	1.7	0.1	1.2
06 Kampong Thom	100.0	94.5	0.4	0.9	2.7	0.2	1.3
07 Kampot	100.0	93.1	1.4	0.9	2.6	0.2	1.7
08 Kandal	100.0	95.6	1.3	0.6	1.4	0.2	1.0
09 Koh Kong	100.0	94.6	1.2	0.6	2.3	0.4	1.0
10 Kratie	100.0	92.8	1.6	1.1	2.9	0.2	1.4
11 Mondul Kiri	100.0	89.2	1.1	2.9	4.9	0.9	1.0
12 Phnom Penh	100.0	92.4	5.3	1.4	0.3	0.3	0.3
13 Preah Vihear	100.0	91.4	2.0	1.3	3.9	0.2	1.2
14 Prey Veng	100.0	94.7	0.5	0.6	2.4	0.1	1.7
15 Pursat	100.0	92.8	2.4	0.4	2.8	0.2	1.5
16 Ratanak Kiri	100.0	89.2	4.4	1.5	3.8	0.6	0.6
17 Siem Reap	100.0	90.9	5.0	1.1	2.0	0.3	0.7
18 Preah Sihanouk	100.0	93.3	3.4	1.3	1.1	0.3	0.6
19 Stung Treng	100.0	90.8	1.5	2.2	3.9	0.4	1.2
20 Svay Rieng	100.0	92.6	2.2	1.0	2.4	0.1	1.7
21 Takeo	100.0	95.0	1.9	0.4	1.7	0.0	1.1
22 Otdar Meanchey	100.0	88.8	5.2	0.8	3.9	0.1	1.1
23 Kep	100.0	90.3	5.1	1.0	2.1	0.4	1.1
24 Pailin	100.0	91.6	4.0	1.2	1.8	0.2	1.1
Percentage of Number of Persons Engaged							
Cambodia	100.0	58.4	11.9	20.4	7.6	1.1	0.5
01 Banteay Meanchey	100.0	66.6	8.6	12.5	9.2	2.4	0.5
02 Battambang	100.0	77.2	6.6	1.5	11.3	2.6	0.7
03 Kampong Cham	100.0	75.1	5.1	9.7	9.3	0.2	0.6
04 Kampong Chhnang	100.0	64.2	21.2	6.3	7.0	0.5	0.6
05 Kampong Speu	100.0	66.9	4.0	21.0	7.0	0.7	0.5
06 Kampong Thom	100.0	83.6	1.4	2.3	10.5	1.3	0.8
07 Kampot	100.0	71.2	8.0	5.4	14.0	0.5	1.0
08 Kandal	100.0	49.3	6.2	37.5	6.1	0.5	0.4
09 Koh Kong	100.0	76.8	11.0	3.6	7.2	0.9	0.5
10 Kratie	100.0	76.6	6.4	1.8	13.8	0.5	0.9
11 Mondul Kiri	100.0	78.8	2.1	6.6	10.0	1.7	0.7
12 Phnom Penh	100.0	38.0	20.8	35.6	4.0	1.3	0.2
13 Preah Vihear	100.0	79.1	2.5	2.4	14.1	0.9	1.0
14 Prey Veng	100.0	81.3	2.0	2.7	12.8	0.3	0.9
15 Pursat	100.0	78.4	5.0	1.8	13.4	0.7	0.8
16 Ratanak Kiri	100.0	75.7	10.3	2.0	8.7	2.7	0.5
17 Siem Reap	100.0	64.9	13.6	10.8	7.5	2.8	0.4
18 Preah Sihanouk	100.0	51.6	10.1	28.8	8.1	1.0	0.4
19 Stung Treng	100.0	78.6	3.0	3.0	12.7	1.9	0.9
20 Svay Rieng	100.0	56.4	10.9	21.3	9.6	1.0	0.7
21 Takeo	100.0	80.1	4.8	2.8	11.6	0.1	0.6
22 Otdar Meanchey	100.0	72.6	5.6	10.8	10.2	0.3	0.4
23 Kep	100.0	72.9	11.3	1.1	12.8	1.2	0.7
24 Pailin	100.0	70.9	18.9	1.7	7.5	0.2	0.8

1) Includes General partnership, Limited partnership, Private limited company, Public limited company, Subsidiary of a foreign company, Branch of a foreign company, Commercial representative office of a foreign company and Cooperative.

Annex Table 9-4 Average Number of Persons Engaged per Establishment by Ownership of Establishment: Province

Province	Total	Individual proprietor (with no registration)	Sole proprietor (with registration)	Partnership, Company and Cooperative 1)	State-owned organization	NGO	Others
Cambodia	3.3	2.1	16.5	77.6	14.0	17.2	1.5
01 Banteay Meanchey	3.1	2.2	22.8	43.6	11.9	24.3	1.5
02 Battambang	2.5	2.1	7.8	6.5	13.2	16.8	1.5
03 Kampong Cham	2.5	2.0	17.0	33.7	12.5	5.4	1.2
04 Kampong Chhnang	2.9	2.0	98.3	59.9	10.7	10.4	1.2
05 Kampong Speu	3.2	2.2	20.7	172.9	13.3	20.5	1.2
06 Kampong Thom	2.2	1.9	8.4	5.5	8.5	15.6	1.3
07 Kampot	2.4	1.9	14.0	14.5	12.9	6.6	1.3
08 Kandal	3.7	1.9	17.8	244.4	16.2	11.8	1.5
09 Koh Kong	2.6	2.1	22.8	16.1	8.2	6.6	1.3
10 Kratie	2.1	1.7	8.1	3.4	10.0	5.4	1.3
11 Mondul Kiri	2.7	2.4	5.1	6.3	5.5	5.1	1.8
12 Phnom Penh	5.8	2.4	22.9	151.1	72.3	23.4	4.0
13 Preah Vihear	2.0	1.7	2.5	3.6	7.2	10.0	1.7
14 Prey Veng	2.1	1.8	9.4	10.1	11.3	7.3	1.2
15 Pursat	2.2	1.9	4.6	9.6	10.6	9.4	1.2
16 Ratanak Kiri	2.3	2.0	5.4	3.2	5.4	10.7	2.0
17 Siem Reap	2.9	2.1	7.9	28.9	11.2	26.8	1.7
18 Preah Sihanouk	3.7	2.0	10.8	83.1	27.4	12.6	2.3
19 Stung Treng	2.4	2.0	4.9	3.2	7.7	10.8	1.8
20 Svay Rieng	3.5	2.1	17.4	73.7	14.0	25.9	1.4
21 Takeo	2.2	1.9	5.7	16.6	15.3	7.7	1.3
22 Otdar Meanchey	2.7	2.2	3.0	36.5	7.1	8.8	1.0
23 Kep	2.4	1.9	5.4	2.5	14.9	7.8	1.6
24 Pailin	2.9	2.2	13.4	4.0	12.0	3.3	2.0

1) Includes General partnership, Limited partnership, Private limited company, Public limited company, Subsidiary of a foreign company, Branch of a foreign company, Commercial representative office of a foreign company and Cooperative.

Annex Table 10-1 Number of Establishments by Nationality of Owner: Province

Province	Total	Cambodian	Foreigner				
			Total	Chinese	Vietnamese	Other Asian Countries	Others
Number of Establishments							
Cambodia	505,134	499,497	5,637	2,134	2,521	549	433
01 Banteay Meanchey	21,541	21,386	155	92	18	41	4
02 Battambang	34,097	33,997	100	56	20	11	13
03 Kampong Cham	56,263	56,077	186	123	48	9	6
04 Kampong Chhnang	19,690	19,493	197	35	157	1	4
05 Kampong Speu	22,541	22,450	91	53	34	3	1
06 Kampong Thom	22,284	22,235	49	29	18	1	1
07 Kampot	17,042	16,988	54	36	4	6	8
08 Kandal	40,531	39,839	692	225	447	19	1
09 Koh Kong	5,051	4,990	61	8	44	3	6
10 Kratie	11,046	10,919	127	62	63	-	2
11 Mondul Kiri	2,222	2,210	12	6	3	-	3
12 Phnom Penh	95,848	93,537	2,311	996	824	332	159
13 Preah Vihear	5,317	5,295	22	12	10	-	-
14 Prey Veng	29,933	29,472	461	65	392	2	2
15 Pursat	12,075	11,985	90	28	62	-	-
16 Ratanak Kiri	5,480	5,404	76	60	16	-	-
17 Siem Reap	32,120	31,759	361	102	105	80	74
18 Preah Sihanouk	10,728	10,464	264	34	65	27	138
19 Stung Treng	4,665	4,613	52	7	44	-	1
20 Svay Rieng	15,245	15,136	109	47	52	10	-
21 Takeo	31,997	31,871	126	42	82	1	1
22 Otdar Meanchey	4,912	4,901	11	4	7	-	-
23 Kep	1,635	1,619	16	7	1	-	8
24 Pailin	2,871	2,857	14	5	5	3	1
Concentration Rate of Number of Establishments							
Cambodia	100.0	100.0	100.0	100.0	100.0	100.0	100.0
01 Banteay Meanchey	4.3	4.3	2.7	4.3	0.7	7.5	0.9
02 Battambang	6.8	6.8	1.8	2.6	0.8	2.0	3.0
03 Kampong Cham	11.1	11.2	3.3	5.8	1.9	1.6	1.4
04 Kampong Chhnang	3.9	3.9	3.5	1.6	6.2	0.2	0.9
05 Kampong Speu	4.5	4.5	1.6	2.5	1.3	0.5	0.2
06 Kampong Thom	4.4	4.5	0.9	1.4	0.7	0.2	0.2
07 Kampot	3.4	3.4	1.0	1.7	0.2	1.1	1.8
08 Kandal	8.0	8.0	12.3	10.5	17.7	3.5	0.2
09 Koh Kong	1.0	1.0	1.1	0.4	1.7	0.5	1.4
10 Kratie	2.2	2.2	2.3	2.9	2.5	-	0.5
11 Mondul Kiri	0.4	0.4	0.2	0.3	0.1	-	0.7
12 Phnom Penh	19.0	18.7	41.0	46.7	32.7	60.5	36.7
13 Preah Vihear	1.1	1.1	0.4	0.6	0.4	-	-
14 Prey Veng	5.9	5.9	8.2	3.0	15.5	0.4	0.5
15 Pursat	2.4	2.4	1.6	1.3	2.5	-	-
16 Ratanak Kiri	1.1	1.1	1.3	2.8	0.6	-	-
17 Siem Reap	6.4	6.4	6.4	4.8	4.2	14.6	17.1
18 Preah Sihanouk	2.1	2.1	4.7	1.6	2.6	4.9	31.9
19 Stung Treng	0.9	0.9	0.9	0.3	1.7	-	0.2
20 Svay Rieng	3.0	3.0	1.9	2.2	2.1	1.8	-
21 Takeo	6.3	6.4	2.2	2.0	3.3	0.2	0.2
22 Otdar Meanchey	1.0	1.0	0.2	0.2	0.3	-	-
23 Kep	0.3	0.3	0.3	0.3	0.0	-	1.8
24 Pailin	0.6	0.6	0.2	0.2	0.2	0.5	0.2

Annex Table 10-2 Number of Persons Engaged by Nationality of Owner: Province

Province	Total	Cambodian	Foreigner				
			Total	Chinese	Vietnamese	Other Asian Countries	Others
Number of Persons Engaged							
Cambodia	1,673,390	1,381,254	292,136	187,926	8,014	75,184	21,012
01 Banteay Meanchey	67,370	60,109	7,261	461	38	4,017	2,745
02 Battambang	84,790	83,124	1,666	592	175	81	818
03 Kampong Cham	143,044	136,999	6,045	5,857	115	48	25
04 Kampong Chhnang	57,575	53,621	3,954	3,381	519	2	52
05 Kampong Speu	72,341	57,771	14,570	10,629	69	3,645	227
06 Kampong Thom	48,147	47,890	257	54	154	3	46
07 Kampot	41,623	39,964	1,659	522	47	882	208
08 Kandal	151,146	101,513	49,633	40,263	819	8,547	4
09 Koh Kong	13,039	12,609	430	24	140	244	22
10 Kratie	22,835	21,913	922	758	156	-	8
11 Mondul Kiri	6,018	5,773	245	216	12	-	17
12 Phnom Penh	556,865	379,935	176,930	112,033	3,433	50,713	10,751
13 Preah Vihear	10,577	10,464	113	54	59	-	-
14 Prey Veng	64,335	63,397	938	147	740	3	48
15 Pursat	26,617	26,319	298	55	243	-	-
16 Ratanak Kiri	12,619	12,421	198	135	63	-	-
17 Siem Reap	94,326	88,349	5,977	860	284	1,744	3,089
18 Preah Sihanouk	39,475	29,142	10,333	5,602	151	1,736	2,844
19 Stung Treng	11,046	10,779	267	39	212	-	16
20 Svay Rieng	53,202	45,437	7,765	4,042	233	3,490	-
21 Takeo	70,796	68,349	2,447	2,156	285	2	4
22 Otdar Meanchey	13,465	13,433	32	6	26	-	-
23 Kep	3,937	3,823	114	27	3	-	84
24 Pailin	8,202	8,120	82	13	38	27	4
Concentration Rate of Number of Persons Engaged							
Cambodia	100.0	100.0	100.0	100.0	100.0	100.0	100.0
01 Banteay Meanchey	4.0	4.4	2.5	0.2	0.5	5.3	13.1
02 Battambang	5.1	6.0	0.6	0.3	2.2	0.1	3.9
03 Kampong Cham	8.5	9.9	2.1	3.1	1.4	0.1	0.1
04 Kampong Chhnang	3.4	3.9	1.4	1.8	6.5	0.0	0.2
05 Kampong Speu	4.3	4.2	5.0	5.7	0.9	4.8	1.1
06 Kampong Thom	2.9	3.5	0.1	0.0	1.9	0.0	0.2
07 Kampot	2.5	2.9	0.6	0.3	0.6	1.2	1.0
08 Kandal	9.0	7.3	17.0	21.4	10.2	11.4	0.0
09 Koh Kong	0.8	0.9	0.1	0.0	1.7	0.3	0.1
10 Kratie	1.4	1.6	0.3	0.4	1.9	-	0.0
11 Mondul Kiri	0.4	0.4	0.1	0.1	0.1	-	0.1
12 Phnom Penh	33.3	27.5	60.6	59.6	42.8	67.5	51.2
13 Preah Vihear	0.6	0.8	0.0	0.0	0.7	-	-
14 Prey Veng	3.8	4.6	0.3	0.1	9.2	0.0	0.2
15 Pursat	1.6	1.9	0.1	0.0	3.0	-	-
16 Ratanak Kiri	0.8	0.9	0.1	0.1	0.8	-	-
17 Siem Reap	5.6	6.4	2.0	0.5	3.5	2.3	14.7
18 Preah Sihanouk	2.4	2.1	3.5	3.0	1.9	2.3	13.5
19 Stung Treng	0.7	0.8	0.1	0.0	2.6	-	0.1
20 Svay Rieng	3.2	3.3	2.7	2.2	2.9	4.6	-
21 Takeo	4.2	4.9	0.8	1.1	3.6	0.0	0.0
22 Otdar Meanchey	0.8	1.0	0.0	0.0	0.3	-	-
23 Kep	0.2	0.3	0.0	0.0	0.0	-	0.4
24 Pailin	0.5	0.6	0.0	0.0	0.5	0.0	0.0

Annex Table 10-3 Percentages of Number of Establishments and of Number of Persons Engaged by Nationality of Owner: Province

Province	Total	Cambodian	Foreigner				
			Total	Chinese	Vietnamese	Other Asian Countries	Others
Percentage of Number of Establishments							
Cambodia	100.0	98.9	1.1	0.4	0.5	0.1	0.1
01 Banteay Meanchey	100.0	99.3	0.7	0.4	0.1	0.2	0.0
02 Battambang	100.0	99.7	0.3	0.2	0.1	0.0	0.0
03 Kampong Cham	100.0	99.7	0.3	0.2	0.1	0.0	0.0
04 Kampong Chhnang	100.0	99.0	1.0	0.2	0.8	0.0	0.0
05 Kampong Speu	100.0	99.6	0.4	0.2	0.2	0.0	0.0
06 Kampong Thom	100.0	99.8	0.2	0.1	0.1	0.0	0.0
07 Kampot	100.0	99.7	0.3	0.2	0.0	0.0	0.0
08 Kandal	100.0	98.3	1.7	0.6	1.1	0.0	0.0
09 Koh Kong	100.0	98.8	1.2	0.2	0.9	0.1	0.1
10 Kratie	100.0	98.9	1.1	0.6	0.6	-	0.0
11 Mondul Kiri	100.0	99.5	0.5	0.3	0.1	-	0.1
12 Phnom Penh	100.0	97.6	2.4	1.0	0.9	0.3	0.2
13 Preah Vihear	100.0	99.6	0.4	0.2	0.2	-	-
14 Prey Veng	100.0	98.5	1.5	0.2	1.3	0.0	0.0
15 Pursat	100.0	99.3	0.7	0.2	0.5	-	-
16 Ratanak Kiri	100.0	98.6	1.4	1.1	0.3	-	-
17 Siem Reap	100.0	98.9	1.1	0.3	0.3	0.2	0.2
18 Preah Sihanouk	100.0	97.5	2.5	0.3	0.6	0.3	1.3
19 Stung Treng	100.0	98.9	1.1	0.2	0.9	-	0.0
20 Svay Rieng	100.0	99.3	0.7	0.3	0.3	0.1	-
21 Takeo	100.0	99.6	0.4	0.1	0.3	0.0	0.0
22 Otdar Meanchey	100.0	99.8	0.2	0.1	0.1	-	-
23 Kep	100.0	99.0	1.0	0.4	0.1	-	0.5
24 Pailin	100.0	99.5	0.5	0.2	0.2	0.1	0.0
Percentage of Number of Persons Engaged							
Cambodia	100.0	82.5	17.5	11.2	0.5	4.5	1.3
01 Banteay Meanchey	100.0	89.2	10.8	0.7	0.1	6.0	4.1
02 Battambang	100.0	98.0	2.0	0.7	0.2	0.1	1.0
03 Kampong Cham	100.0	95.8	4.2	4.1	0.1	0.0	0.0
04 Kampong Chhnang	100.0	93.1	6.9	5.9	0.9	0.0	0.1
05 Kampong Speu	100.0	79.9	20.1	14.7	0.1	5.0	0.3
06 Kampong Thom	100.0	99.5	0.5	0.1	0.3	0.0	0.1
07 Kampot	100.0	96.0	4.0	1.3	0.1	2.1	0.5
08 Kandal	100.0	67.2	32.8	26.6	0.5	5.7	0.0
09 Koh Kong	100.0	96.7	3.3	0.2	1.1	1.9	0.2
10 Kratie	100.0	96.0	4.0	3.3	0.7	-	0.0
11 Mondul Kiri	100.0	95.9	4.1	3.6	0.2	-	0.3
12 Phnom Penh	100.0	68.2	31.8	20.1	0.6	9.1	1.9
13 Preah Vihear	100.0	98.9	1.1	0.5	0.6	-	-
14 Prey Veng	100.0	98.5	1.5	0.2	1.2	0.0	0.1
15 Pursat	100.0	98.9	1.1	0.2	0.9	-	-
16 Ratanak Kiri	100.0	98.4	1.6	1.1	0.5	-	-
17 Siem Reap	100.0	93.7	6.3	0.9	0.3	1.8	3.3
18 Preah Sihanouk	100.0	73.8	26.2	14.2	0.4	4.4	7.2
19 Stung Treng	100.0	97.6	2.4	0.4	1.9	-	0.1
20 Svay Rieng	100.0	85.4	14.6	7.6	0.4	6.6	-
21 Takeo	100.0	96.5	3.5	3.0	0.4	0.0	0.0
22 Otdar Meanchey	100.0	99.8	0.2	0.0	0.2	-	-
23 Kep	100.0	97.1	2.9	0.7	0.1	-	2.1
24 Pailin	100.0	99.0	1.0	0.2	0.5	0.3	0.0

**Annex Table 10-4 Average Number of Persons Engaged per Establishment by Nationality of Owner
: Province**

Province	Total	Cambodian	Foreigner				
			Total	Chinese	Vietnamese	Other Asian Countries	Others
Cambodia	3.3	2.8	51.8	88.1	3.2	136.9	48.5
01 Banteay Meanchey	3.1	2.8	46.8	5.0	2.1	98.0	686.3
02 Battambang	2.5	2.4	16.7	10.6	8.8	7.4	62.9
03 Kampong Cham	2.5	2.4	32.5	47.6	2.4	5.3	4.2
04 Kampong Chhnang	2.9	2.8	20.1	96.6	3.3	2.0	13.0
05 Kampong Speu	3.2	2.6	160.1	200.5	2.0	1,215.0	227.0
06 Kampong Thom	2.2	2.2	5.2	1.9	8.6	3.0	46.0
07 Kamptot	2.4	2.4	30.7	14.5	11.8	147.0	26.0
08 Kandal	3.7	2.5	71.7	178.9	1.8	449.8	4.0
09 Koh Kong	2.6	2.5	7.0	3.0	3.2	81.3	3.7
10 Kratie	2.1	2.0	7.3	12.2	2.5	-	4.0
11 Mondul Kiri	2.7	2.6	20.4	36.0	4.0	-	5.7
12 Phnom Penh	5.8	4.1	76.6	112.5	4.2	152.8	67.6
13 Preah Vihear	2.0	2.0	5.1	4.5	5.9	-	-
14 Prey Veng	2.1	2.2	2.0	2.3	1.9	1.5	24.0
15 Pursat	2.2	2.2	3.3	2.0	3.9	-	-
16 Ratanak Kiri	2.3	2.3	2.6	2.3	3.9	-	-
17 Siem Reap	2.9	2.8	16.6	8.4	2.7	21.8	41.7
18 Preah Sihanouk	3.7	2.8	39.1	164.8	2.3	64.3	20.6
19 Stung Treng	2.4	2.3	5.1	5.6	4.8	-	16.0
20 Svay Rieng	3.5	3.0	71.2	86.0	4.5	349.0	-
21 Takeo	2.2	2.1	19.4	51.3	3.5	2.0	4.0
22 Otdar Meanchey	2.7	2.7	2.9	1.5	3.7	-	-
23 Kep	2.4	2.4	7.1	3.9	3.0	-	10.5
24 Pailin	2.9	2.8	5.9	2.6	7.6	9.0	4.0

Annex Table 11-1 Number of Establishments by Size of Persons Engaged: Province

Province	Total	1 person	2-4 persons	5-9 persons	10-19 persons	20-49 persons	50-99 persons	100 persons or more
	Number of Establishments							
Cambodia	505,134	222,167	243,471	26,361	8,055	3,461	833	786
01 Banteay Meanchey	21,541	8,782	10,845	1,319	415	140	21	19
02 Battambang	34,097	15,546	15,912	1,776	556	246	44	17
03 Kampong Cham	56,263	24,879	28,175	2,173	672	282	48	34
04 Kampong Chhnang	19,690	7,444	11,324	640	195	65	11	11
05 Kampong Speu	22,541	7,240	13,583	1,345	252	85	21	15
06 Kampong Thom	22,284	9,186	12,068	734	192	83	15	6
07 Kampot	17,042	7,351	8,654	659	281	61	28	8
08 Kandal	40,531	21,622	16,446	1,541	486	295	70	71
09 Koh Kong	5,051	2,150	2,491	322	60	23	3	2
10 Kratie	11,046	5,997	4,508	357	129	47	6	2
11 Mondul Kiri	2,222	685	1,291	204	31	10	-	1
12 Phnom Penh	95,848	44,126	38,960	7,984	2,663	1,276	369	470
13 Preah Vihear	5,317	2,472	2,615	171	35	21	3	-
14 Prey Veng	29,933	12,888	15,587	1,016	296	118	21	7
15 Pursat	12,075	5,393	5,988	476	157	50	8	3
16 Ratanak Kiri	5,480	2,128	3,016	250	56	24	5	1
17 Siem Reap	32,120	14,011	15,089	1,976	624	302	72	46
18 Preah Sihanouk	10,728	5,573	4,110	686	216	90	28	25
19 Stung Treng	4,665	1,691	2,646	254	51	16	7	-
20 Svay Rieng	15,245	4,912	9,191	826	201	68	17	30
21 Takeo	31,997	14,793	15,641	1,067	339	116	30	11
22 Otdar Meanchey	4,912	1,188	3,345	296	65	14	2	2
23 Kep	1,635	782	713	89	39	11	1	-
24 Pailin	2,871	1,328	1,273	200	44	18	3	5
	Concentration Rate of Number of Establishments							
Cambodia	100.0	100.0	100.0	100.0	100.0	100.0	100.0	100.0
01 Banteay Meanchey	4.3	4.0	4.5	5.0	5.2	4.0	2.5	2.4
02 Battambang	6.8	7.0	6.5	6.7	6.9	7.1	5.3	2.2
03 Kampong Cham	11.1	11.2	11.6	8.2	8.3	8.1	5.8	4.3
04 Kampong Chhnang	3.9	3.4	4.7	2.4	2.4	1.9	1.3	1.4
05 Kampong Speu	4.5	3.3	5.6	5.1	3.1	2.5	2.5	1.9
06 Kampong Thom	4.4	4.1	5.0	2.8	2.4	2.4	1.8	0.8
07 Kampot	3.4	3.3	3.6	2.5	3.5	1.8	3.4	1.0
08 Kandal	8.0	9.7	6.8	5.8	6.0	8.5	8.4	9.0
09 Koh Kong	1.0	1.0	1.0	1.2	0.7	0.7	0.4	0.3
10 Kratie	2.2	2.7	1.9	1.4	1.6	1.4	0.7	0.3
11 Mondul Kiri	0.4	0.3	0.5	0.8	0.4	0.3	-	0.1
12 Phnom Penh	19.0	19.9	16.0	30.3	33.1	36.9	44.3	59.8
13 Preah Vihear	1.1	1.1	1.1	0.6	0.4	0.6	0.4	-
14 Prey Veng	5.9	5.8	6.4	3.9	3.7	3.4	2.5	0.9
15 Pursat	2.4	2.4	2.5	1.8	1.9	1.4	1.0	0.4
16 Ratanak Kiri	1.1	1.0	1.2	0.9	0.7	0.7	0.6	0.1
17 Siem Reap	6.4	6.3	6.2	7.5	7.7	8.7	8.6	5.9
18 Preah Sihanouk	2.1	2.5	1.7	2.6	2.7	2.6	3.4	3.2
19 Stung Treng	0.9	0.8	1.1	1.0	0.6	0.5	0.8	-
20 Svay Rieng	3.0	2.2	3.8	3.1	2.5	2.0	2.0	3.8
21 Takeo	6.3	6.7	6.4	4.0	4.2	3.4	3.6	1.4
22 Otdar Meanchey	1.0	0.5	1.4	1.1	0.8	0.4	0.2	0.3
23 Kep	0.3	0.4	0.3	0.3	0.5	0.3	0.1	-
24 Pailin	0.6	0.6	0.5	0.8	0.5	0.5	0.4	0.6

Annex Table 11-2 Number of Persons Engaged by Size of Persons Engaged: Province

Province	Total	1 person	2-4 persons	5-9 persons	10-19 persons	20-49 persons	50-99 persons	100 persons or more
Number of Persons Engaged								
Cambodia	1,673,390	222,167	575,076	163,287	105,871	99,471	55,279	452,239
01 Banteay Meanchey	67,370	8,782	25,830	8,235	5,385	4,021	1,361	13,756
02 Battambang	84,790	15,546	37,812	11,029	7,403	6,981	2,833	3,186
03 Kampong Cham	143,044	24,879	65,234	13,509	8,867	8,106	3,296	19,153
04 Kampong Chhnang	57,575	7,444	26,211	3,984	2,549	1,834	853	14,700
05 Kampong Speu	72,341	7,240	32,801	8,108	3,203	2,384	1,371	17,234
06 Kampong Thom	48,147	9,186	27,884	4,508	2,532	2,266	985	786
07 Kampot	41,623	7,351	19,730	4,122	3,737	1,698	1,845	3,140
08 Kandal	151,146	21,622	38,198	9,437	6,441	8,633	4,593	62,222
09 Koh Kong	13,039	2,150	6,046	2,000	783	605	169	1,286
10 Kratie	22,835	5,997	10,460	2,210	1,754	1,231	416	767
11 Mondul Kiri	6,018	685	3,159	1,229	424	335	-	186
12 Phnom Penh	556,865	44,126	96,619	49,780	34,816	37,036	24,557	269,931
13 Preah Vihear	10,577	2,472	5,893	1,045	455	531	181	-
14 Prey Veng	64,335	12,888	35,354	6,305	3,889	3,216	1,345	1,338
15 Pursat	26,617	5,393	13,842	3,000	2,066	1,477	505	334
16 Ratanak Kiri	12,619	2,128	7,106	1,517	712	659	296	201
17 Siem Reap	94,326	14,011	36,109	12,405	8,256	8,625	4,820	10,100
18 Preah Sihanouk	39,475	5,573	9,718	4,303	2,783	2,728	1,953	12,417
19 Stung Treng	11,046	1,691	6,158	1,563	679	476	479	-
20 Svay Rieng	53,202	4,912	22,026	4,936	2,631	2,018	1,126	15,553
21 Takeo	70,796	14,793	36,193	6,468	4,586	3,349	1,957	3,450
22 Otdar Meanchey	13,465	1,188	8,011	1,743	817	436	101	1,169
23 Kep	3,937	782	1,652	574	533	315	81	-
24 Pailin	8,202	1,328	3,030	1,277	570	511	156	1,330
Concentration Rate of Number of Persons Engaged								
Cambodia	100.0	100.0	100.0	100.0	100.0	100.0	100.0	100.0
01 Banteay Meanchey	4.0	4.0	4.5	5.0	5.1	4.0	2.5	3.0
02 Battambang	5.1	7.0	6.6	6.8	7.0	7.0	5.1	0.7
03 Kampong Cham	8.5	11.2	11.3	8.3	8.4	8.1	6.0	4.2
04 Kampong Chhnang	3.4	3.4	4.6	2.4	2.4	1.8	1.5	3.3
05 Kampong Speu	4.3	3.3	5.7	5.0	3.0	2.4	2.5	3.8
06 Kampong Thom	2.9	4.1	4.8	2.8	2.4	2.3	1.8	0.2
07 Kampot	2.5	3.3	3.4	2.5	3.5	1.7	3.3	0.7
08 Kandal	9.0	9.7	6.6	5.8	6.1	8.7	8.3	13.8
09 Koh Kong	0.8	1.0	1.1	1.2	0.7	0.6	0.3	0.3
10 Kratie	1.4	2.7	1.8	1.4	1.7	1.2	0.8	0.2
11 Mondul Kiri	0.4	0.3	0.5	0.8	0.4	0.3	-	0.0
12 Phnom Penh	33.3	19.9	16.8	30.5	32.9	37.2	44.4	59.7
13 Preah Vihear	0.6	1.1	1.0	0.6	0.4	0.5	0.3	-
14 Prey Veng	3.8	5.8	6.1	3.9	3.7	3.2	2.4	0.3
15 Pursat	1.6	2.4	2.4	1.8	2.0	1.5	0.9	0.1
16 Ratanak Kiri	0.8	1.0	1.2	0.9	0.7	0.7	0.5	0.0
17 Siem Reap	5.6	6.3	6.3	7.6	7.8	8.7	8.7	2.2
18 Preah Sihanouk	2.4	2.5	1.7	2.6	2.6	2.7	3.5	2.7
19 Stung Treng	0.7	0.8	1.1	1.0	0.6	0.5	0.9	-
20 Svay Rieng	3.2	2.2	3.8	3.0	2.5	2.0	2.0	3.4
21 Takeo	4.2	6.7	6.3	4.0	4.3	3.4	3.5	0.8
22 Otdar Meanchey	0.8	0.5	1.4	1.1	0.8	0.4	0.2	0.3
23 Kep	0.2	0.4	0.3	0.4	0.5	0.3	0.1	-
24 Pailin	0.5	0.6	0.5	0.8	0.5	0.5	0.3	0.3

Annex Table 11-3 Percentages of Number of Establishments and of Number of Persons Engaged by Size of Persons Engaged: Province

Province	Total	1 person	2-4 persons	5-9 persons	10-19 persons	20-49 persons	50-99 persons	100 persons or more
Percentage of Number of Establishments								
Cambodia	100.0	44.0	48.2	5.2	1.6	0.7	0.2	0.2
01 Banteay Meanchey	100.0	40.8	50.3	6.1	1.9	0.6	0.1	0.1
02 Battambang	100.0	45.6	46.7	5.2	1.6	0.7	0.1	0.0
03 Kampong Cham	100.0	44.2	50.1	3.9	1.2	0.5	0.1	0.1
04 Kampong Chhnang	100.0	37.8	57.5	3.3	1.0	0.3	0.1	0.1
05 Kampong Speu	100.0	32.1	60.3	6.0	1.1	0.4	0.1	0.1
06 Kampong Thom	100.0	41.2	54.2	3.3	0.9	0.4	0.1	0.0
07 Kampot	100.0	43.1	50.8	3.9	1.6	0.4	0.2	0.0
08 Kandal	100.0	53.3	40.6	3.8	1.2	0.7	0.2	0.2
09 Koh Kong	100.0	42.6	49.3	6.4	1.2	0.5	0.1	0.0
10 Kratie	100.0	54.3	40.8	3.2	1.2	0.4	0.1	0.0
11 Mondul Kiri	100.0	30.8	58.1	9.2	1.4	0.5	-	0.0
12 Phnom Penh	100.0	46.0	40.6	8.3	2.8	1.3	0.4	0.5
13 Preah Vihear	100.0	46.5	49.2	3.2	0.7	0.4	0.1	-
14 Prey Veng	100.0	43.1	52.1	3.4	1.0	0.4	0.1	0.0
15 Pursat	100.0	44.7	49.6	3.9	1.3	0.4	0.1	0.0
16 Ratanak Kiri	100.0	38.8	55.0	4.6	1.0	0.4	0.1	0.0
17 Siem Reap	100.0	43.6	47.0	6.2	1.9	0.9	0.2	0.1
18 Preah Sihanouk	100.0	51.9	38.3	6.4	2.0	0.8	0.3	0.2
19 Stung Treng	100.0	36.2	56.7	5.4	1.1	0.3	0.2	-
20 Svay Rieng	100.0	32.2	60.3	5.4	1.3	0.4	0.1	0.2
21 Takeo	100.0	46.2	48.9	3.3	1.1	0.4	0.1	0.0
22 Otdar Meanchey	100.0	24.2	68.1	6.0	1.3	0.3	0.0	0.0
23 Kep	100.0	47.8	43.6	5.4	2.4	0.7	0.1	-
24 Pailin	100.0	46.3	44.3	7.0	1.5	0.6	0.1	0.2
Percentage of Number of Persons Engaged								
Cambodia	100.0	13.3	34.4	9.8	6.3	5.9	3.3	27.0
01 Banteay Meanchey	100.0	13.0	38.3	12.2	8.0	6.0	2.0	20.4
02 Battambang	100.0	18.3	44.6	13.0	8.7	8.2	3.3	3.8
03 Kampong Cham	100.0	17.4	45.6	9.4	6.2	5.7	2.3	13.4
04 Kampong Chhnang	100.0	12.9	45.5	6.9	4.4	3.2	1.5	25.5
05 Kampong Speu	100.0	10.0	45.3	11.2	4.4	3.3	1.9	23.8
06 Kampong Thom	100.0	19.1	57.9	9.4	5.3	4.7	2.0	1.6
07 Kampot	100.0	17.7	47.4	9.9	9.0	4.1	4.4	7.5
08 Kandal	100.0	14.3	25.3	6.2	4.3	5.7	3.0	41.2
09 Koh Kong	100.0	16.5	46.4	15.3	6.0	4.6	1.3	9.9
10 Kratie	100.0	26.3	45.8	9.7	7.7	5.4	1.8	3.4
11 Mondul Kiri	100.0	11.4	52.5	20.4	7.0	5.6	-	3.1
12 Phnom Penh	100.0	7.9	17.4	8.9	6.3	6.7	4.4	48.5
13 Preah Vihear	100.0	23.4	55.7	9.9	4.3	5.0	1.7	-
14 Prey Veng	100.0	20.0	55.0	9.8	6.0	5.0	2.1	2.1
15 Pursat	100.0	20.3	52.0	11.3	7.8	5.5	1.9	1.3
16 Ratanak Kiri	100.0	16.9	56.3	12.0	5.6	5.2	2.3	1.6
17 Siem Reap	100.0	14.9	38.3	13.2	8.8	9.1	5.1	10.7
18 Preah Sihanouk	100.0	14.1	24.6	10.9	7.1	6.9	4.9	31.5
19 Stung Treng	100.0	15.3	55.7	14.1	6.1	4.3	4.3	-
20 Svay Rieng	100.0	9.2	41.4	9.3	4.9	3.8	2.1	29.2
21 Takeo	100.0	20.9	51.1	9.1	6.5	4.7	2.8	4.9
22 Otdar Meanchey	100.0	8.8	59.5	12.9	6.1	3.2	0.8	8.7
23 Kep	100.0	19.9	42.0	14.6	13.5	8.0	2.1	-
24 Pailin	100.0	16.2	36.9	15.6	6.9	6.2	1.9	16.2

Annex Table 11-4 Number of Establishments by Size of Persons Engaged: Province

Province	Size of Persons Engaged										(Recount)					
	Total	1 person	2 persons	3 persons	4 persons	5-9 persons	10-19 persons	20-49 persons	50-99 persons	100-499 persons	500-999 persons	1,000 persons or more	1-10 persons	11-50 persons	51-100 persons	101 persons or more
Cambodia	505,134	222,167	176,214	46,380	20,877	26,361	8,055	3,461	833	544	123	119	493,544	10,009	800	781
01 Banteay Meanchey	21,541	8,782	7,726	2,098	1,021	1,319	415	140	21	10	3	6	21,036	466	20	19
02 Battambang	34,097	15,546	11,375	3,086	1,451	1,776	556	246	44	17	-	-	33,332	707	41	17
03 Kampong Cham	56,263	24,879	21,225	5,016	1,934	2,173	672	48	48	24	6	4	55,365	816	48	34
04 Kampong Chhnang	19,690	7,444	8,486	2,113	725	640	195	65	11	6	1	4	19,448	221	10	11
05 Kampong Speu	22,541	7,240	9,257	3,017	1,309	1,345	252	85	21	10	1	4	22,225	281	20	15
06 Kampong Thom	22,284	9,186	9,114	2,160	794	734	192	83	15	6	3	-	22,025	239	14	6
07 Kampot	17,042	7,351	6,769	1,348	537	659	281	61	28	5	3	-	16,722	286	26	8
08 Kandal	40,531	21,622	12,410	2,766	1,270	1,541	486	285	70	40	11	20	39,693	702	66	70
09 Koh Kong	5,051	2,150	1,685	548	258	322	60	23	3	1	-	1	4,979	67	3	2
10 Kratie	11,046	5,987	3,394	784	330	357	129	47	6	1	1	-	10,883	155	6	2
11 Mondul Kiri	2,222	685	857	291	143	204	31	10	-	1	-	-	2,184	37	-	1
12 Phnom Penh	95,848	44,126	25,163	8,895	4,902	7,984	2,663	1,276	369	318	80	72	91,587	3,437	357	467
13 Preah Vihear	29,933	12,888	12,371	2,522	964	1,016	296	118	21	6	1	-	29,532	374	20	7
14 Prey Veng	12,075	5,383	4,506	1,098	384	476	157	50	8	3	-	-	11,885	179	8	3
15 Pursat	5,480	2,128	2,193	572	251	250	56	24	5	2	1	-	5,399	76	4	1
16 Ratanak Kiri	32,120	14,011	10,613	3,021	1,455	1,976	624	302	72	44	2	4	31,189	813	73	45
17 Siem Reap	10,728	5,573	2,979	764	367	686	216	90	28	18	3	4	10,418	258	27	25
18 Preah Sihanouk	4,665	1,691	1,976	474	196	254	51	16	7	-	-	-	4,600	58	7	-
19 Stung Treng	15,245	4,912	6,427	1,884	880	826	201	68	17	19	7	4	14,976	224	15	30
20 Svay Rieng	31,997	14,793	11,805	2,761	1,075	1,067	339	116	30	9	2	-	31,563	396	27	11
21 Takeo	4,912	1,188	2,329	711	305	296	65	14	2	1	1	-	4,841	68	1	2
22 Oddar Meanchey	1,635	762	537	126	50	89	39	11	1	-	-	-	1,589	45	1	-
23 Kep	2,871	1,328	908	246	119	200	44	18	3	4	1	-	2,808	55	3	5
24 Pailin	100	100	100	100	100	100	100	100	100	100	100	100	100	100	100	100
Cambodia	100	100	100	100	100	100	100	100	100	100	100	100	100	100	100	100
01 Banteay Meanchey	4	4	4	5	5	5	5	4	3	2	2	5	4	5	3	2
02 Battambang	7	7	6	7	7	7	7	7	5	3	3	3	7	7	5	2
03 Kampong Cham	11	11	12	11	9	8	8	8	6	4	5	3	11	8	6	4
04 Kampong Chhnang	4	3	5	5	3	2	2	2	1	1	1	3	4	2	2	1
05 Kampong Speu	4	3	5	7	6	5	3	2	3	2	1	3	5	3	3	2
06 Kampong Thom	4	4	5	5	4	4	2	2	2	1	-	-	2	2	2	1
07 Kampot	3	3	4	3	3	3	3	2	3	3	2	-	3	3	3	1
08 Kandal	8	10	7	6	6	6	6	9	8	7	9	17	8	7	8	9
09 Koh Kong	1	1	1	1	1	1	1	1	0	0	-	1	1	1	0	0
10 Kratie	2	3	2	2	2	1	2	1	1	0	1	-	2	2	1	0
11 Mondul Kiri	0	0	0	1	1	1	0	0	-	0	-	-	0	0	-	0
12 Phnom Penh	19	20	14	19	23	30	33	37	44	58	65	61	19	34	45	60
13 Preah Vihear	1	1	1	1	1	1	0	0	0	-	-	-	1	0	0	-
14 Prey Veng	6	6	7	5	5	4	4	3	3	1	1	-	6	4	3	1
15 Pursat	2	2	3	2	2	2	2	1	1	1	-	-	2	2	1	0
16 Ratanak Kiri	1	1	1	1	1	1	1	1	1	0	-	-	1	1	1	0
17 Siem Reap	6	6	6	7	7	7	8	9	9	8	2	-	6	8	9	6
18 Preah Sihanouk	2	3	2	2	2	3	3	3	3	3	2	3	2	3	3	3
19 Stung Treng	1	1	1	1	1	1	1	0	1	-	-	-	1	1	1	-
20 Svay Rieng	3	2	4	4	4	3	2	2	2	3	6	3	3	2	2	4
21 Takeo	6	7	7	6	5	4	4	4	4	2	2	-	6	4	3	1
22 Oddar Meanchey	0	0	0	0	0	0	0	0	0	0	1	-	1	1	0	0
23 Kep	1	1	1	1	1	1	1	0	0	0	-	-	0	0	0	-
24 Pailin	1	1	1	1	1	1	1	1	0	1	1	-	1	1	0	0

Annex Table 12 Number of Entities, Amounts of Annual Sales, Expenses and Profit and Loss : Province

Province	Number of Entities	Amount of Annual Sales (USD)	Amount of Annual Expenses (USD)	Amount of Annual Profit and Loss (USD)
Number of Entities, Amounts of Annual Sales, Expenses and Profit and Loss				
Cambodia	496,355	12,678,385,624	10,978,911,872	1,699,473,752
01 Banteay Meanchey	21,066	429,673,471	361,397,690	68,275,781
02 Battambang	33,452	575,873,012	466,447,578	109,425,434
03 Kampong Cham	55,569	715,792,598	602,352,295	113,440,303
04 Kampong Chhnang	19,511	190,207,054	159,230,493	30,976,560
05 Kampong Speu	22,406	311,767,673	311,456,290	311,382
06 Kampong Thom	21,970	195,055,203	156,191,905	38,863,299
07 Kampot	16,792	144,985,494	117,251,327	27,734,167
08 Kandal	40,082	775,136,406	665,911,634	109,224,771
09 Koh Kong	4,967	93,200,388	76,922,340	16,278,048
10 Kratie	10,866	157,369,849	134,450,293	22,919,557
11 Mondul Kiri	2,124	26,762,342	20,116,819	6,645,523
12 Phnom Penh	93,119	7,026,734,265	6,302,504,300	724,229,964
13 Preah Vihear	5,213	43,636,500	33,873,092	9,763,408
14 Prey Veng	29,656	323,899,818	258,561,307	65,338,511
15 Pursat	11,942	124,154,705	89,098,136	35,056,570
16 Ratanak Kiri	5,341	129,504,523	96,272,599	33,231,924
17 Siem Reap	31,360	511,330,799	398,050,571	113,280,228
18 Preah Sihanouk	10,395	217,873,590	185,875,511	31,998,079
19 Stung Treng	4,515	55,106,194	41,110,001	13,996,193
20 Svay Rieng	15,004	207,694,503	164,505,667	43,188,837
21 Takeo	31,744	288,145,174	230,359,686	57,785,488
22 Otdar Meanchey	4,860	54,982,225	44,913,368	10,068,858
23 Kep	1,604	15,951,694	11,438,516	4,513,178
24 Pailin	2,797	63,548,145	50,620,454	12,927,691
Concentration Rate of Number of Entities, Amounts of Annual Sales, Expenses, etc.				
Cambodia	100.0	100.0	100.0	100.0
01 Banteay Meanchey	4.2	3.4	3.3	4.0
02 Battambang	6.7	4.5	4.2	6.4
03 Kampong Cham	11.2	5.6	5.5	6.7
04 Kampong Chhnang	3.9	1.5	1.5	1.8
05 Kampong Speu	4.5	2.5	2.8	0.0
06 Kampong Thom	4.4	1.5	1.4	2.3
07 Kampot	3.4	1.1	1.1	1.6
08 Kandal	8.1	6.1	6.1	6.4
09 Koh Kong	1.0	0.7	0.7	1.0
10 Kratie	2.2	1.2	1.2	1.3
11 Mondul Kiri	0.4	0.2	0.2	0.4
12 Phnom Penh	18.8	55.4	57.4	42.6
13 Preah Vihear	1.1	0.3	0.3	0.6
14 Prey Veng	6.0	2.6	2.4	3.8
15 Pursat	2.4	1.0	0.8	2.1
16 Ratanak Kiri	1.1	1.0	0.9	2.0
17 Siem Reap	6.3	4.0	3.6	6.7
18 Preah Sihanouk	2.1	1.7	1.7	1.9
19 Stung Treng	0.9	0.4	0.4	0.8
20 Svay Rieng	3.0	1.6	1.5	2.5
21 Takeo	6.4	2.3	2.1	3.4
22 Otdar Meanchey	1.0	0.4	0.4	0.6
23 Kep	0.3	0.1	0.1	0.3
24 Pailin	0.6	0.5	0.5	0.8

Annex Table 13-1 Number of Entities by Size of Annual Sales: Province

Province	Total	0	under 500 dollars	500 - under 1,000 dollars	1,000 - under 2,000 dollars	2,000 - under 3,000 dollars	3,000 - under 5,000 dollars	5,000 - under 7,500 dollars	7,500 - under 10,000 dollars	10,000 - under 25,000 dollars	25,000 - under 50,000 dollars	50,000 dollars or more
Number of Entities												
Cambodia	496,355	94	14,106	30,217	73,476	46,349	86,330	72,657	46,768	74,406	30,110	21,842
01 Banteay Meanchey	21,066	11	349	962	2,649	1,658	3,601	3,136	2,280	3,758	1,682	980
02 Battambang	33,452	-	467	1,480	3,953	2,529	5,665	5,097	3,680	5,999	2,757	1,825
03 Kampong Cham	55,569	-	1,626	3,478	8,678	5,533	10,231	8,171	5,419	7,588	2,875	1,970
04 Kampong Chhnang	19,511	-	1,017	1,653	3,801	2,477	3,695	2,572	1,343	1,868	639	446
05 Kampong Speu	22,406	-	1,116	1,586	4,048	2,566	4,051	3,164	1,931	2,478	870	596
06 Kampong Thom	21,970	1	1,125	2,027	4,115	2,515	3,904	2,830	1,819	2,313	781	540
07 Kampot	16,792	1	482	1,218	2,966	2,118	3,455	2,229	1,434	1,945	617	327
08 Kandal	40,082	2	1,182	2,892	6,376	4,236	7,302	6,136	3,525	5,187	1,991	1,253
09 Koh Kong	4,967	-	107	131	528	360	799	914	516	877	376	359
10 Kratie	10,866	-	205	512	1,460	1,017	2,210	1,589	1,220	1,611	631	411
11 Mondul Kiri	2,124	-	44	75	264	170	433	280	258	352	150	98
12 Phnom Penh	93,119	78	737	2,783	8,637	6,395	14,714	14,386	9,342	19,690	8,776	7,581
13 Preah Vihear	5,213	-	618	423	908	404	795	683	427	589	244	122
14 Prey Veng	29,656	-	1,028	2,785	5,933	3,179	5,440	3,785	2,504	3,054	1,178	770
15 Pursat	11,942	-	293	573	1,826	1,175	2,337	1,988	1,194	1,607	588	361
16 Ratanak Kiri	5,341	-	82	239	592	370	826	825	681	1,008	427	291
17 Siem Reap	31,360	-	930	1,644	3,991	2,653	5,201	4,839	3,045	5,247	2,153	1,657
18 Preah Sihanouk	10,395	-	91	239	1,084	914	1,935	1,825	1,082	1,899	810	516
19 Stung Treng	4,515	-	347	387	599	349	695	637	420	689	244	148
20 Svay Rieng	15,004	1	746	1,365	3,132	1,833	2,684	1,838	1,101	1,494	486	324
21 Takeo	31,744	-	1,331	3,507	6,901	3,097	4,685	4,092	2,375	3,700	1,203	853
22 Otdar Meanchey	4,860	-	98	155	583	455	927	828	624	710	285	195
23 Kep	1,604	-	78	63	260	168	264	279	163	204	81	44
24 Pailin	2,797	-	7	40	192	178	481	534	385	539	266	175
Concentration Rate of Number of Entities												
Cambodia	100.0	100.0	100.0	100.0	100.0	100.0	100.0	100.0	100.0	100.0	100.0	100.0
01 Banteay Meanchey	4.2	11.7	2.5	3.2	3.6	3.6	4.2	4.3	4.9	5.1	5.6	4.5
02 Battambang	6.7	-	3.3	4.9	5.4	5.5	6.6	7.0	7.9	8.1	9.2	8.4
03 Kampong Cham	11.2	-	11.5	11.5	11.8	11.9	11.9	11.2	11.6	10.2	9.5	9.0
04 Kampong Chhnang	3.9	-	7.2	5.5	5.2	5.3	4.3	3.5	2.9	2.5	2.1	2.0
05 Kampong Speu	4.5	-	7.9	5.2	5.5	5.5	4.7	4.4	4.1	3.3	2.9	2.7
06 Kampong Thom	4.4	1.1	8.0	6.7	5.6	5.4	4.5	3.9	3.9	3.1	2.6	2.5
07 Kampot	3.4	1.1	3.4	4.0	4.0	4.6	4.0	3.1	3.1	2.6	2.0	1.5
08 Kandal	8.1	2.1	8.4	9.6	8.7	9.1	8.5	8.4	7.5	7.0	6.6	5.7
09 Koh Kong	1.0	-	0.8	0.4	0.7	0.8	0.9	1.3	1.1	1.2	1.2	1.6
10 Kratie	2.2	-	1.5	1.7	2.0	2.2	2.6	2.2	2.6	2.2	2.1	1.9
11 Mondul Kiri	0.4	-	0.3	0.2	0.4	0.4	0.5	0.4	0.6	0.5	0.5	0.4
12 Phnom Penh	18.8	83.0	5.2	9.2	11.8	13.8	17.0	19.8	20.0	26.5	29.1	34.7
13 Preah Vihear	1.1	-	4.4	1.4	1.2	0.9	0.9	0.9	0.9	0.8	0.8	0.6
14 Prey Veng	6.0	-	7.3	9.2	8.1	6.9	6.3	5.2	5.4	4.1	3.9	3.5
15 Pursat	2.4	-	2.1	1.9	2.5	2.5	2.7	2.7	2.6	2.2	2.0	1.7
16 Ratanak Kiri	1.1	-	0.6	0.8	0.8	0.8	1.0	1.1	1.5	1.4	1.4	1.3
17 Siem Reap	6.3	-	6.6	5.4	5.4	5.7	6.0	6.7	6.5	7.1	7.2	7.6
18 Preah Sihanouk	2.1	-	0.6	0.8	1.5	2.0	2.2	2.5	2.3	2.6	2.7	2.4
19 Stung Treng	0.9	-	2.5	1.3	0.8	0.8	0.8	0.9	0.9	0.9	0.8	0.7
20 Svay Rieng	3.0	1.1	5.3	4.5	4.3	4.0	3.1	2.5	2.4	2.0	1.6	1.5
21 Takeo	6.4	-	9.4	11.6	9.4	6.7	5.4	5.6	5.1	5.0	4.0	3.9
22 Otdar Meanchey	1.0	-	0.7	0.5	0.8	1.0	1.1	1.1	1.3	1.0	0.9	0.9
23 Kep	0.3	-	0.6	0.2	0.4	0.4	0.3	0.4	0.3	0.3	0.3	0.2
24 Pailin	0.6	-	0.0	0.1	0.3	0.4	0.6	0.7	0.8	0.7	0.9	0.8

Annex Table 13-2 Percentage of Number of Entities by Size of Annual Sales: Province

Province	Total	0	under 500 dollars	500 - under 1,000 dollars	1,000 - under 2,000 dollars	2,000 - under 3,000 dollars	3,000 - under 5,000 dollars	5,000 - under 7,500 dollars	7,500 - under 10,000 dollars	10,000 - under 25,000 dollars	25,000 - under 50,000 dollars	50,000 dollars or more
Cambodia	100.0	0.0	2.8	6.1	14.8	9.3	17.4	14.6	9.4	15.0	6.1	4.4
01 Banteay Meanchey	100.0	0.1	1.7	4.6	12.6	7.9	17.1	14.9	10.8	17.8	8.0	4.7
02 Battambang	100.0	-	1.4	4.4	11.8	7.6	16.9	15.2	11.0	17.9	8.2	5.5
03 Kampong Cham	100.0	-	2.9	6.3	15.6	10.0	18.4	14.7	9.8	13.7	5.2	3.5
04 Kampong Chhnang	100.0	-	5.2	8.5	19.5	12.7	18.9	13.2	6.9	9.6	3.3	2.3
05 Kampong Speu	100.0	-	5.0	7.1	18.1	11.5	18.1	14.1	8.6	11.1	3.9	2.7
06 Kampong Thom	100.0	0.0	5.1	9.2	18.7	11.4	17.8	12.9	8.3	10.5	3.6	2.5
07 Kampot	100.0	0.0	2.9	7.3	17.7	12.6	20.6	13.3	8.5	11.6	3.7	1.9
08 Kandal	100.0	0.0	2.9	7.2	15.9	10.6	18.2	15.3	8.8	12.9	5.0	3.1
09 Koh Kong	100.0	-	2.2	2.6	10.6	7.2	16.1	18.4	10.4	17.7	7.6	7.2
10 Kratie	100.0	-	1.9	4.7	13.4	9.4	20.3	14.6	11.2	14.8	5.8	3.8
11 Mondul Kiri	100.0	-	2.1	3.5	12.4	8.0	20.4	13.2	12.1	16.6	7.1	4.6
12 Phnom Penh	100.0	0.1	0.8	3.0	9.3	6.9	15.8	15.4	10.0	21.1	9.4	8.1
13 Preah Vihear	100.0	-	11.9	8.1	17.4	7.7	15.3	13.1	8.2	11.3	4.7	2.3
14 Prey Veng	100.0	-	3.5	9.4	20.0	10.7	18.3	12.8	8.4	10.3	4.0	2.6
15 Pursat	100.0	-	2.5	4.8	15.3	9.8	19.6	16.6	10.0	13.5	4.9	3.0
16 Ratanak Kiri	100.0	-	1.5	4.5	11.1	6.9	15.5	15.4	12.8	18.9	8.0	5.4
17 Siem Reap	100.0	-	3.0	5.2	12.7	8.5	16.6	15.4	9.7	16.7	6.9	5.3
18 Preah Sihanouk	100.0	-	0.9	2.3	10.4	8.8	18.6	17.6	10.4	18.3	7.8	5.0
19 Stung Treng	100.0	-	7.7	8.6	13.3	7.7	15.4	14.1	9.3	15.3	5.4	3.3
20 Svay Rieng	100.0	0.0	5.0	9.1	20.9	12.2	17.9	12.3	7.3	10.0	3.2	2.2
21 Takeo	100.0	-	4.2	11.0	21.7	9.8	14.8	12.9	7.5	11.7	3.8	2.7
22 Otdar Meanchey	100.0	-	2.0	3.2	12.0	9.4	19.1	17.0	12.8	14.6	5.9	4.0
23 Kep	100.0	-	4.9	3.9	16.2	10.5	16.5	17.4	10.2	12.7	5.0	2.7
24 Pailin	100.0	-	0.3	1.4	6.9	6.4	17.2	19.1	13.8	19.3	9.5	6.3

Annex Table 14-1 Number of Entities by Size of Annual Expenses: Province

Province	Total	0	under 500 dollars	500 - under 1,000 dollars	1,000 - under 2,000 dollars	2,000 - under 3,000 dollars	3,000 - under 5,000 dollars	5,000 - under 7,500 dollars	7,500 - under 10,000 dollars	10,000 - under 25,000 dollars	25,000 - under 50,000 dollars	50,000 dollars or more
Number of Entities												
Cambodia	496,355	135	34,287	50,746	89,602	54,639	78,269	62,705	28,462	58,517	22,887	16,106
01 Banteay Meanchey	21,066	11	1,193	1,749	3,336	2,081	3,315	2,891	1,415	3,109	1,264	702
02 Battambang	33,452	52	1,563	2,610	5,110	3,298	5,250	4,709	2,403	4,973	2,133	1,351
03 Kampong Cham	55,569	47	3,438	5,527	10,094	6,673	9,214	7,060	3,346	6,307	2,308	1,555
04 Kampong Chhnang	19,511	7	2,395	3,124	4,168	2,133	2,669	1,870	815	1,424	553	353
05 Kampong Speu	22,406	-	2,246	3,006	4,772	2,540	3,169	2,634	1,036	1,887	657	459
06 Kampong Thom	21,970	-	2,526	3,184	4,168	2,491	3,322	2,322	1,069	1,832	624	432
07 Kampot	16,792	-	1,194	2,011	3,521	2,249	2,826	1,835	909	1,525	472	250
08 Kandal	40,082	1	3,055	4,339	7,300	4,991	6,715	4,832	2,325	4,062	1,486	976
09 Koh Kong	4,967	-	227	306	687	544	846	769	323	691	310	264
10 Kratie	10,866	-	595	886	1,727	1,412	1,866	1,444	740	1,374	479	343
11 Mondul Kiri	2,124	1	74	140	465	253	345	268	134	266	107	71
12 Phnom Penh	93,119	16	2,687	5,767	14,013	9,003	15,335	13,377	6,077	14,874	6,585	5,385
13 Preah Vihear	5,213	-	880	643	972	488	686	575	197	515	173	84
14 Prey Veng	29,656	-	2,598	4,328	6,399	3,586	4,245	3,201	1,401	2,435	870	593
15 Pursat	11,942	-	664	1,366	2,554	1,426	1,994	1,539	571	1,174	432	222
16 Ratanak Kiri	5,341	-	252	387	870	543	852	860	293	797	276	211
17 Siem Reap	31,360	-	2,043	2,858	5,543	3,321	4,936	4,220	1,751	3,955	1,561	1,172
18 Preah Sihanouk	10,395	-	258	583	1,643	1,233	1,882	1,531	679	1,572	607	407
19 Stung Treng	4,515	-	624	523	714	414	718	514	244	492	184	88
20 Svay Rieng	15,004	-	1,612	2,166	3,409	1,781	2,146	1,497	615	1,159	383	236
21 Takeo	31,744	-	3,813	4,734	6,664	3,037	4,246	3,346	1,482	2,833	944	645
22 Otdar Meanchey	4,860	-	160	289	806	575	931	736	358	640	212	153
23 Kep	1,604	-	153	110	355	202	257	219	69	148	70	21
24 Pailin	2,797	-	37	110	312	365	504	456	210	473	197	133
Concentration Rate of Number of Entities												
Cambodia	100.0	100.0	100.0	100.0	100.0	100.0	100.0	100.0	100.0	100.0	100.0	100.0
01 Banteay Meanchey	4.2	8.1	3.5	3.4	3.7	3.8	4.2	4.6	5.0	5.3	5.5	4.4
02 Battambang	6.7	38.5	4.6	5.1	5.7	6.0	6.7	7.5	8.4	8.5	9.3	8.4
03 Kampong Cham	11.2	34.8	10.0	10.9	11.3	12.2	11.8	11.3	11.8	10.8	10.1	9.7
04 Kampong Chhnang	3.9	5.2	7.0	6.2	4.7	3.9	3.4	3.0	2.9	2.4	2.4	2.2
05 Kampong Speu	4.5	-	6.6	5.9	5.3	4.6	4.0	4.2	3.6	3.2	2.9	2.8
06 Kampong Thom	4.4	-	7.4	6.3	4.7	4.6	4.2	3.7	3.8	3.1	2.7	2.7
07 Kampot	3.4	-	3.5	4.0	3.9	4.1	3.6	2.9	3.2	2.6	2.1	1.6
08 Kandal	8.1	0.7	8.9	8.6	8.1	9.1	8.6	7.7	8.2	6.9	6.5	6.1
09 Koh Kong	1.0	-	0.7	0.6	0.8	1.0	1.1	1.2	1.1	1.2	1.4	1.6
10 Kratie	2.2	-	1.7	1.7	1.9	2.6	2.4	2.3	2.6	2.3	2.1	2.1
11 Mondul Kiri	0.4	0.7	0.2	0.3	0.5	0.5	0.4	0.4	0.5	0.5	0.5	0.4
12 Phnom Penh	18.8	11.9	7.8	11.4	15.6	16.5	19.6	21.3	21.4	25.4	28.8	33.4
13 Preah Vihear	1.1	-	2.6	1.3	1.1	0.9	0.9	0.9	0.7	0.9	0.8	0.5
14 Prey Veng	6.0	-	7.6	8.5	7.1	6.6	5.4	5.1	4.9	4.2	3.8	3.7
15 Pursat	2.4	-	1.9	2.7	2.9	2.6	2.5	2.5	2.0	2.0	1.9	1.4
16 Ratanak Kiri	1.1	-	0.7	0.8	1.0	1.0	1.1	1.4	1.0	1.4	1.2	1.3
17 Siem Reap	6.3	-	6.0	5.6	6.2	6.1	6.3	6.7	6.2	6.8	6.8	7.3
18 Preah Sihanouk	2.1	-	0.8	1.1	1.8	2.3	2.4	2.4	2.4	2.7	2.7	2.5
19 Stung Treng	0.9	-	1.8	1.0	0.8	0.8	0.9	0.8	0.9	0.8	0.8	0.5
20 Svay Rieng	3.0	-	4.7	4.3	3.8	3.3	2.7	2.4	2.2	2.0	1.7	1.5
21 Takeo	6.4	-	11.1	9.3	7.4	5.6	5.4	5.3	5.2	4.8	4.1	4.0
22 Otdar Meanchey	1.0	-	0.5	0.6	0.9	1.1	1.2	1.2	1.3	1.1	0.9	0.9
23 Kep	0.3	-	0.4	0.2	0.4	0.4	0.3	0.3	0.2	0.3	0.3	0.1
24 Pailin	0.6	-	0.1	0.2	0.3	0.7	0.6	0.7	0.7	0.8	0.9	0.8

Annex Table 14-2 Percentage of Number of Entities by Size of Annual Expenses: Province

Province	Total	0	under 500 dollars	500 - under 1,000 dollars	1,000 - under 2,000 dollars	2,000 - under 3,000 dollars	3,000 - under 5,000 dollars	5,000 - under 7,500 dollars	7,500 - under 10,000 dollars	10,000 - under 25,000 dollars	25,000 - under 50,000 dollars	50,000 dollars or more
Cambodia	100.0	0.0	6.9	10.2	18.1	11.0	15.8	12.6	5.7	11.8	4.6	3.2
01 Banteay Meanchey	100.0	0.1	5.7	8.3	15.8	9.9	15.7	13.7	6.7	14.8	6.0	3.3
02 Battambang	100.0	0.2	4.7	7.8	15.3	9.9	15.7	14.1	7.2	14.9	6.4	4.0
03 Kampong Cham	100.0	0.1	6.2	9.9	18.2	12.0	16.6	12.7	6.0	11.3	4.2	2.8
04 Kampong Chhnang	100.0	0.0	12.3	16.0	21.4	10.9	13.7	9.6	4.2	7.3	2.8	1.8
05 Kampong Speu	100.0	-	10.0	13.4	21.3	11.3	14.1	11.8	4.6	8.4	2.9	2.0
06 Kampong Thom	100.0	-	11.5	14.5	19.0	11.3	15.1	10.6	4.9	8.3	2.8	2.0
07 Kampot	100.0	-	7.1	12.0	21.0	13.4	16.8	10.9	5.4	9.1	2.8	1.5
08 Kandal	100.0	0.0	7.6	10.8	18.2	12.5	16.8	12.1	5.8	10.1	3.7	2.4
09 Koh Kong	100.0	-	4.6	6.2	13.8	11.0	17.0	15.5	6.5	13.9	6.2	5.3
10 Kratie	100.0	-	5.5	8.2	15.9	13.0	17.2	13.3	6.8	12.6	4.4	3.2
11 Mondul Kiri	100.0	0.0	3.5	6.6	21.9	11.9	16.2	12.6	6.3	12.5	5.0	3.3
12 Phnom Penh	100.0	0.0	2.9	6.2	15.0	9.7	16.5	14.4	6.5	16.0	7.1	5.8
13 Preah Vihear	100.0	-	16.9	12.3	18.6	9.4	13.2	11.0	3.8	9.9	3.3	1.6
14 Prey Veng	100.0	-	8.8	14.6	21.6	12.1	14.3	10.8	4.7	8.2	2.9	2.0
15 Pursat	100.0	-	5.6	11.4	21.4	11.9	16.7	12.9	4.8	9.8	3.6	1.9
16 Ratanak Kiri	100.0	-	4.7	7.2	16.3	10.2	16.0	16.1	5.5	14.9	5.2	4.0
17 Siem Reap	100.0	-	6.5	9.1	17.7	10.6	15.7	13.5	5.6	12.6	5.0	3.7
18 Preah Sihanouk	100.0	-	2.5	5.6	15.8	11.9	18.1	14.7	6.5	15.1	5.8	3.9
19 Stung Treng	100.0	-	13.8	11.6	15.8	9.2	15.9	11.4	5.4	10.9	4.1	1.9
20 Svay Rieng	100.0	-	10.7	14.4	22.7	11.9	14.3	10.0	4.1	7.7	2.6	1.6
21 Takeo	100.0	-	12.0	14.9	21.0	9.6	13.4	10.5	4.7	8.9	3.0	2.0
22 Otdar Meanchey	100.0	-	3.3	5.9	16.6	11.8	19.2	15.1	7.4	13.2	4.4	3.1
23 Kep	100.0	-	9.5	6.9	22.1	12.6	16.0	13.7	4.3	9.2	4.4	1.3
24 Pailin	100.0	-	1.3	3.9	11.2	13.0	18.0	16.3	7.5	16.9	7.0	4.8

Annex Table 15-1 Number of Entities by Size of Annual Profit and Loss: Province

Province	Total	Under 0 dollar (loss)	0 - under 250 dollars	250 - under 500 dollars	500 - under 750 dollars	750 - under 1,000 dollars	1,000 - under 1,500 dollars	1,500 - under 2,000 dollars	2,000 - under 3,000 dollars	3,000 - under 5,000 dollars	5,000 dollars or more	Not applicable 1)
Number of Entities												
Cambodia	496,355	12,329	64,351	54,657	64,343	35,211	56,827	69,931	34,862	45,041	58,602	201
01 Banteay Meanchey	21,066	1,137	2,440	1,745	2,170	1,521	2,057	3,143	1,541	2,203	3,098	11
02 Battambang	33,452	1,829	3,826	2,521	3,583	2,082	3,461	4,772	2,610	3,608	5,108	52
03 Kampong Cham	55,569	1,572	8,538	7,454	8,164	4,030	6,446	7,489	3,327	4,014	4,488	47
04 Kampong Chhnang	19,511	424	2,942	2,580	2,856	1,570	2,787	2,602	1,358	1,330	1,055	7
05 Kampong Speu	22,406	209	3,546	2,670	3,304	1,490	3,010	3,423	1,437	1,777	1,540	-
06 Kampong Thom	21,970	152	3,469	2,982	3,642	1,963	3,114	2,526	1,675	1,230	1,216	1
07 Kampot	16,792	347	2,582	2,466	2,560	1,632	2,384	1,949	1,039	963	869	1
08 Kandal	40,082	535	5,578	5,632	6,327	3,383	4,688	5,355	2,513	3,038	3,031	2
09 Koh Kong	4,967	47	399	349	589	345	542	996	361	540	799	-
10 Kratie	10,866	72	1,232	1,388	1,548	994	1,558	1,590	844	890	750	-
11 Mondul Kiri	2,124	108	318	163	183	106	192	300	206	219	328	1
12 Phnom Penh	93,119	3,190	7,037	5,519	8,078	5,341	9,119	13,899	8,050	12,536	20,272	78
13 Preah Vihear	5,213	42	1,265	629	782	149	536	702	282	415	411	-
14 Prey Veng	29,656	284	4,748	4,832	4,864	2,629	3,002	3,789	1,564	1,818	2,126	-
15 Pursat	11,942	179	1,407	1,276	1,502	842	1,411	1,676	951	1,182	1,516	-
16 Ratanak Kiri	5,341	97	488	346	478	324	503	1,051	403	682	969	-
17 Siem Reap	31,360	854	3,581	2,774	3,498	1,832	3,581	4,676	2,306	3,221	5,037	-
18 Preah Sihanouk	10,395	160	813	783	1,293	705	1,557	1,841	921	1,135	1,187	-
19 Stung Treng	4,515	338	881	302	324	295	323	568	308	485	691	-
20 Svay Rieng	15,004	132	2,674	2,148	2,497	1,259	1,858	1,784	824	903	924	1
21 Takeo	31,744	515	5,599	5,197	4,652	2,175	3,522	4,262	1,698	2,058	2,066	-
22 Otdar Meanchey	4,860	46	688	567	806	393	512	785	275	359	429	-
23 Kep	1,604	52	169	172	207	32	234	220	151	141	226	-
24 Pailin	2,797	8	131	162	436	119	430	533	218	294	466	-
Concentration Rate of Number of Entities												
Cambodia	100.0	100.0	100.0	100.0	100.0	100.0	100.0	100.0	100.0	100.0	100.0	100.0
01 Banteay Meanchey	4.2	9.2	3.8	3.2	3.4	4.3	3.6	4.5	4.4	4.9	5.3	5.5
02 Battambang	6.7	14.8	5.9	4.6	5.6	5.9	6.1	6.8	7.5	8.0	8.7	25.9
03 Kampong Cham	11.2	12.8	13.3	13.6	12.7	11.4	11.3	10.7	9.5	8.9	7.7	23.4
04 Kampong Chhnang	3.9	3.4	4.6	4.7	4.4	4.5	4.9	3.7	3.9	3.0	1.8	3.5
05 Kampong Speu	4.5	1.7	5.5	4.9	5.1	4.2	5.3	4.9	4.1	3.9	2.6	-
06 Kampong Thom	4.4	1.2	5.4	5.5	5.7	5.6	5.5	3.6	4.8	2.7	2.1	0.5
07 Kampot	3.4	2.8	4.0	4.5	4.0	4.6	4.2	2.8	3.0	2.1	1.5	0.5
08 Kandal	8.1	4.3	8.7	10.3	9.8	9.6	8.2	7.7	7.2	6.7	5.2	1.0
09 Koh Kong	1.0	0.4	0.6	0.6	0.9	1.0	1.0	1.4	1.0	1.2	1.4	-
10 Kratie	2.2	0.6	1.9	2.5	2.4	2.8	2.7	2.3	2.4	2.0	1.3	-
11 Mondul Kiri	0.4	0.9	0.5	0.3	0.3	0.3	0.3	0.4	0.6	0.5	0.6	0.5
12 Phnom Penh	18.8	25.9	10.9	10.1	12.6	15.2	16.0	19.9	23.1	27.8	34.6	38.8
13 Preah Vihear	1.1	0.3	2.0	1.2	1.2	0.4	0.9	1.0	0.8	0.9	0.7	-
14 Prey Veng	6.0	2.3	7.4	8.8	7.6	7.5	5.3	5.4	4.5	4.0	3.6	-
15 Pursat	2.4	1.5	2.2	2.3	2.3	2.4	2.5	2.4	2.7	2.6	2.6	-
16 Ratanak Kiri	1.1	0.8	0.8	0.6	0.7	0.9	0.9	1.5	1.2	1.5	1.7	-
17 Siem Reap	6.3	6.9	5.6	5.1	5.4	5.2	6.3	6.7	6.6	7.2	8.6	-
18 Preah Sihanouk	2.1	1.3	1.3	1.4	2.0	2.0	2.7	2.6	2.6	2.5	2.0	-
19 Stung Treng	0.9	2.7	1.4	0.6	0.5	0.8	0.6	0.8	0.9	1.1	1.2	-
20 Svay Rieng	3.0	1.1	4.2	3.9	3.9	3.6	3.3	2.6	2.4	2.0	1.6	0.5
21 Takeo	6.4	4.2	8.7	9.5	7.2	6.2	6.2	6.1	4.9	4.6	3.5	-
22 Otdar Meanchey	1.0	0.4	1.1	1.0	1.3	1.1	0.9	1.1	0.8	0.8	0.7	-
23 Kep	0.3	0.4	0.3	0.3	0.3	0.1	0.4	0.3	0.4	0.3	0.4	-
24 Pailin	0.6	0.1	0.2	0.3	0.7	0.3	0.8	0.8	0.6	0.7	0.8	-

1) Both Annual Sales and Annual Expenses are zero.

Annex Table 15-2 Percentage of Number of Entities by Size of Annual Profit and Loss: Province

Province	Total	Under 0 dollar (loss)	0 - under 250 dollars	250 - under 500 dollars	500 - under 750 dollars	750 - under 1,000 dollars	1,000 - under 1,500 dollars	1,500 - under 2,000 dollars	2,000 - under 3,000 dollars	3,000 - under 5,000 dollars	5,000 or more dollars	Not applicable 1)
Cambodia	100.0	2.5	13.0	11.0	13.0	7.1	11.4	14.1	7.0	9.1	11.8	0.0
01 Banteay Meanchey	100.0	5.4	11.6	8.3	10.3	7.2	9.8	14.9	7.3	10.5	14.7	0.1
02 Battambang	100.0	5.5	11.4	7.5	10.7	6.2	10.3	14.3	7.8	10.8	15.3	0.2
03 Kampong Cham	100.0	2.8	15.4	13.4	14.7	7.3	11.6	13.5	6.0	7.2	8.1	0.1
04 Kampong Chhnang	100.0	2.2	15.1	13.2	14.6	8.0	14.3	13.3	7.0	6.8	5.4	0.0
05 Kampong Speu	100.0	0.9	15.8	11.9	14.7	6.7	13.4	15.3	6.4	7.9	6.9	-
06 Kampong Thom	100.0	0.7	15.8	13.6	16.6	8.9	14.2	11.5	7.6	5.6	5.5	0.0
07 Kampot	100.0	2.1	15.4	14.7	15.2	9.7	14.2	11.6	6.2	5.7	5.2	0.0
08 Kandal	100.0	1.3	13.9	14.1	15.8	8.4	11.7	13.4	6.3	7.6	7.6	0.0
09 Koh Kong	100.0	0.9	8.0	7.0	11.9	6.9	10.9	20.1	7.3	10.9	16.1	-
10 Kratie	100.0	0.7	11.3	12.8	14.2	9.1	14.3	14.6	7.8	8.2	6.9	-
11 Mondul Kiri	100.0	5.1	15.0	7.7	8.6	5.0	9.0	14.1	9.7	10.3	15.4	0.0
12 Phnom Penh	100.0	3.4	7.6	5.9	8.7	5.7	9.8	14.9	8.6	13.5	21.8	0.1
13 Preah Vihear	100.0	0.8	24.3	12.1	15.0	2.9	10.3	13.5	5.4	8.0	7.9	-
14 Prey Veng	100.0	1.0	16.0	16.3	16.4	8.9	10.1	12.8	5.3	6.1	7.2	-
15 Pursat	100.0	1.5	11.8	10.7	12.6	7.1	11.8	14.0	8.0	9.9	12.7	-
16 Ratanak Kiri	100.0	1.8	9.1	6.5	8.9	6.1	9.4	19.7	7.5	12.8	18.1	-
17 Siem Reap	100.0	2.7	11.4	8.8	11.2	5.8	11.4	14.9	7.4	10.3	16.1	-
18 Preah Sihanouk	100.0	1.5	7.8	7.5	12.4	6.8	15.0	17.7	8.9	10.9	11.4	-
19 Stung Treng	100.0	7.5	19.5	6.7	7.2	6.5	7.2	12.6	6.8	10.7	15.3	-
20 Svay Rieng	100.0	0.9	17.8	14.3	16.6	8.4	12.4	11.9	5.5	6.0	6.2	0.0
21 Takeo	100.0	1.6	17.6	16.4	14.7	6.9	11.1	13.4	5.3	6.5	6.5	-
22 Otdar Meanchey	100.0	0.9	14.2	11.7	16.6	8.1	10.5	16.2	5.7	7.4	8.8	-
23 Kep	100.0	3.2	10.5	10.7	12.9	2.0	14.6	13.7	9.4	8.8	14.1	-
24 Pailin	100.0	0.3	4.7	5.8	15.6	4.3	15.4	19.1	7.8	10.5	16.7	-

1) Both Annual Sales and Annual Expenses are zero.

Annex Table 16-1 Annual Sales by Industry (Section): Province

Province	Total	B Mining and quarrying	C Manufacturing	D Electricity, gas, steam and air condition- ing supply	E Water supply, sewage, waste management and remediation activities	F Construction	G Wholesale and retail trade; repair of motor vehicles and motorcycles	H Transporta- tion and storage	I Accommo- dation and food service activities	J Information and communi- cation	K Financial and insurance activities	L Real estate activities	M Professional, scientific and technical activities	N Adminis- trative and support service activities	P Education	Q Human health and social work activities	R Arts, entertainment and recreation	S Other service activities
Cambodia	12,678,385,624	55,220,777	2,819,848,003	563,882,981	47,858,062	64,934,443	5,282,084,207	190,651,560	953,835,235	567,394,685	823,420,600	23,759,639	25,260,691	98,425,691	214,743,513	482,898,718	161,245,917	302,920,911
01 Banteay Meanchey	429,673,471	333,578	23,741,207	1,724,949	1,035,647	283,223	200,065,568	4,072,823	71,628,379	1,654,376	16,734,856	-	599,382	2,673,630	6,354,352	3,346,021	82,853,574	12,771,908
02 Battambang	575,873,012	33,255	43,705,835	5,080,483	1,489,590	308,394	364,374,917	717,424	52,973,094	2,497,656	41,426,430	507,047	625,079	6,766,209	15,335,503	7,578,586	2,771,012	29,682,497
03 Kampong Cham	715,792,598	530,994	112,790,077	6,863,413	1,212,248	315,960	445,025,647	1,267,212	64,220,359	1,116,306	26,595,078	-	543,255	7,424,445	13,991,694	6,335,319	5,000,710	22,559,884
04 Kampong Chhnang	190,207,054	6,720	37,906,008	3,729,461	270,231	145,200	116,293,636	641,389	14,411,034	199,847	2,828,685	-	73,376	1,286,833	4,278,633	4,260,668	380,369	3,494,964
05 Kampong Speu	311,767,673	861,741	117,227,242	2,771,435	1,948,054	54,600	145,861,893	254,598	17,488,708	165,399	2,465,329	-	111,053	3,575,158	6,227,809	2,355,434	877,078	9,522,141
06 Kampong Thom	195,055,203	476,641	17,630,827	4,687,400	946,400	36,318	129,156,591	416,652	18,139,313	66,635	5,627,292	-	85,580	1,984,155	7,041,764	2,009,498	94,886	6,655,252
07 Kamptot	144,985,494	1,472,130	10,489,447	2,883,440	63,960	195,050	89,446,859	302,327	17,781,602	597,478	3,438,384	7,093	102,630	1,523,664	6,758,652	1,798,312	1,832,725	6,281,741
08 Kamdal	775,136,406	688,850	399,788,687	4,921,900	702,539	73,790	260,738,391	5,936,102	48,249,388	650,837	13,263,023	160,388	420,265	6,359,577	11,282,911	4,263,810	1,422,103	16,213,844
09 Koh Kong	93,200,388	-	7,206,651	1,243,970	48,550	-	58,733,861	135,158	14,049,083	29,358	3,947,050	-	34,563	213,448	987,795	575,114	4,151,343	1,844,445
10 Kratie	157,369,849	1,440	33,339,546	3,592,263	284,054	200,000	89,177,662	339,367	15,330,759	254,290	3,058,516	-	45,285	1,008,914	4,434,103	1,882,337	889,468	3,531,848
11 Mondul Kiri	26,762,342	239,163	996,414	105,753	1,680	-	18,823,054	-	3,442,995	56,850	608,820	-	3,650	93,970	601,071	352,236	488,420	948,266
12 Phnom Penh	7,026,734,265	5,534,475	1,808,070,893	506,002,892	35,373,496	62,526,152	2,161,968,125	142,185,101	389,251,322	557,264,013	652,151,354	15,161,971	21,053,183	46,339,712	86,179,245	426,926,951	14,079,711	116,665,668
13 Preah Vihear	43,636,500	15,000	2,876,613	882,872	-	102,000	31,175,154	47,952	3,993,915	22,950	745,950	-	58,600	382,167	1,442,884	465,701	270,781	1,153,961
14 Prey Veng	323,899,818	204,540	27,424,368	3,501,036	343,047	462,798	223,180,578	3,845,461	20,294,945	61,970	10,061,650	73,000	150,879	5,243,579	9,438,237	2,970,267	755,174	15,888,291
15 Pursat	124,154,705	8,220	6,892,489	3,944,841	366,325	84,000	85,693,354	286,504	13,556,485	189,253	211,080	14,400	147,300	702,349	4,010,668	1,145,193	660,933	6,261,313
16 Ratamak Kiri	129,504,523	43,519,591	2,615,736	353,273	-	-	65,476,073	295,878	9,243,197	48,625	360,800	-	36,313	178,455	2,447,621	818,306	943,525	3,167,132
17 Siem Reap	511,330,799	16,200	27,672,019	2,643,424	3,210,666	16,540	308,542,508	1,032,173	99,651,774	1,359,319	13,281,682	176,550	439,341	5,071,898	12,361,687	7,049,083	7,783,708	21,022,225
18 Preah Sihanouk	217,873,590	-	31,744,697	1,710,616	88,981	60,000	97,567,619	27,162,668	37,804,053	476,455	1,680,155	7,632,900	274,932	340,735	3,814,462	1,225,557	1,487,582	4,902,179
19 Stung Treng	55,106,194	3,000	4,861,972	191,589	140,925	-	38,945,603	93,143	6,889,104	39,420	32,400	7,560	57,625	156,049	1,843,887	870,718	243,913	729,286
20 Svay Rieng	207,694,503	-	71,313,625	1,566,310	264,921	28,944	72,809,387	1,130,490	11,604,585	127,369	8,385,791	480	113,856	3,404,368	5,025,672	2,119,527	24,789,096	5,011,083
21 Takeo	288,145,174	672,000	25,888,231	2,629,616	60,360	41,475	193,503,017	394,405	26,286,290	327,628	10,666,379	-	238,040	3,174,642	8,572,095	3,048,321	1,550,968	11,091,708
22 Oddar Meanchey	54,982,225	-	2,539,243	1,176,353	6,388	-	40,927,045	5,040	5,560,228	96,074	845,776	-	7,656	127,795	1,152,700	756,704	271,090	1,510,146
23 Kep	15,951,694	543,240	532,198	608,040	-	-	7,614,202	105,485	5,322,241	6,475	36,500	18,250	6,000	220,755	433,460	111,144	-	393,703
24 Pailin	63,548,145	60,000	2,583,979	1,068,654	-	-	36,983,464	4,200	6,682,383	86,106	4,967,621	-	32,850	173,195	726,608	633,912	7,847,750	1,717,425

Annex Table 16-2 Concentration Rate of Annual Sales by Industry (Section): Province

Province	Total	B Mining and quarrying	C Manufacturing	D Electricity, gas, steam and air conditioning supply	E Water supply, sewerage, waste management and remediation activities	F Construction	G Wholesale and retail trade; repair of motor vehicles and motorcycles	H Transportation and storage	I Accommodation and food service activities	J Information and communication	K Financial and insurance activities	L Real estate activities	M Professional, scientific and technical activities	N Administrative and support service activities	P Education	Q Human health and social work activities	R Arts, entertainment and recreation	S Other service activities
Cambodia	100.0	100.0	100.0	100.0	100.0	100.0	100.0	100.0	100.0	100.0	100.0	100.0	100.0	100.0	100.0	100.0	100.0	100.0
01 Banteay Meanchey	3.4	0.6	0.8	0.3	2.2	0.4	3.8	2.1	7.5	0.3	2.0	-	2.4	2.7	3.0	0.7	51.3	4.2
02 Battambang	4.5	0.1	1.5	0.9	3.1	0.5	6.9	0.4	5.6	0.4	5.0	2.1	2.5	6.9	7.1	1.6	1.7	9.8
03 Kampong Cham	5.6	1.0	4.0	1.2	2.5	0.5	8.4	0.7	6.7	0.2	3.2	-	2.2	7.5	6.5	1.3	3.1	7.4
04 Kampong Chhnang	1.5	0.0	1.3	0.7	0.6	0.2	2.2	0.3	1.5	0.0	0.3	-	0.3	1.3	2.0	0.9	0.2	1.2
05 Kampong Speu	2.5	1.6	4.2	0.5	4.1	0.1	2.8	0.1	1.8	0.0	0.3	-	0.4	3.6	2.9	0.5	0.5	3.1
06 Kampong Thom	1.5	0.9	0.6	0.8	2.0	0.1	2.4	0.2	1.9	0.0	0.7	-	0.3	2.0	3.3	0.4	0.1	2.2
07 Kampong	1.1	2.7	0.4	0.5	0.1	0.3	1.7	0.2	1.9	0.1	0.4	0.0	0.4	1.5	3.1	0.4	1.1	2.1
08 Kandal	6.1	1.2	14.2	0.9	1.5	0.1	4.9	3.1	5.1	0.1	1.6	0.7	1.7	6.5	5.3	0.9	0.9	5.4
09 Koh Kong	0.7	-	0.3	0.2	0.1	-	1.1	0.1	1.5	0.0	0.5	-	0.1	0.2	0.5	0.1	2.6	0.6
10 Kratie	1.2	0.0	1.2	0.6	0.6	0.3	1.7	0.2	1.6	0.0	0.4	-	0.2	1.0	2.1	0.4	0.6	1.2
11 Mondul Kiri	0.2	0.4	0.0	0.0	0.0	-	0.4	-	0.4	0.0	0.1	-	0.0	0.1	0.3	0.1	0.3	0.3
12 Phnom Penh	55.4	10.0	64.1	89.7	73.9	96.3	40.9	74.6	38.7	98.2	79.2	63.8	83.3	47.1	40.1	88.4	8.7	38.5
13 Preah Vihear	0.3	0.0	0.1	0.2	-	0.2	0.6	0.0	0.4	0.0	0.1	-	0.2	0.4	0.7	0.1	0.2	0.4
14 Prey Veng	2.6	0.4	1.0	0.6	0.7	0.7	4.2	2.0	2.1	0.0	1.2	0.3	0.6	5.3	4.4	0.6	0.5	5.2
15 Pursat	1.0	0.0	0.2	0.7	0.8	0.1	1.6	0.1	1.4	0.0	0.0	0.1	0.6	0.7	1.9	0.2	0.4	2.1
16 Ratanak Kiri	1.0	78.8	0.1	0.1	-	-	1.2	0.2	1.0	0.0	0.0	-	0.1	0.2	1.1	0.2	0.6	1.0
17 Siem Reap	4.0	0.0	1.0	0.5	6.7	0.0	5.8	0.5	10.4	0.2	1.6	0.7	1.7	5.2	5.8	1.5	4.8	6.9
18 Preah Sihanouk	1.7	-	1.1	0.3	0.2	0.1	1.8	14.2	4.0	0.1	0.2	32.1	1.1	0.3	1.8	0.3	0.9	1.6
19 Stung Treng	0.4	0.0	0.2	0.0	0.3	-	0.7	0.0	0.7	0.0	0.0	0.0	0.2	0.2	0.9	0.2	0.2	0.2
20 Svay Rieng	1.6	-	2.5	0.3	0.6	0.0	1.4	0.6	1.2	0.0	1.0	0.0	0.5	3.5	2.3	0.4	15.4	1.7
21 Takeo	2.3	1.2	0.9	0.5	0.1	0.1	3.7	0.2	2.8	0.1	1.3	-	0.9	3.2	4.0	0.6	1.0	3.7
22 Oddar Meanchey	0.4	-	0.1	0.2	0.0	-	0.8	0.0	0.6	0.0	0.1	-	0.0	0.1	0.5	0.2	0.2	0.5
23 Kep	0.1	1.0	0.0	0.1	-	-	0.1	0.1	0.6	0.0	0.0	0.1	0.0	0.2	0.2	0.0	-	0.1
24 Pailin	0.5	0.1	0.1	0.2	-	-	0.7	0.0	0.7	0.0	0.6	-	0.1	0.2	0.3	0.1	4.9	0.6

Annex Table 16-3 Percentage of Annual Sales by Industry (Section): Province

Province	Total	B Mining and quarrying	C Manufac- turing	D Electricity, gas, steam and air condition- ing supply	E Water supply, sewerage, waste manage- ment and remedia- tion activities	F Construc- tion	G Wholesale and retail trade; repair of motor vehicles and motorcycles	H Transpor- tation and storage	I Accommo- dation and food service activities	J Informa- tion and communi- cation	K Financial and insurance activities	L Real estate activities	M Profession- al, scientific and technical activities	N Adminis- trative and support service activities	P Education	Q Human health and social work activities	R Arts, entertain- ment and recreation	S Other service activities
Cambodia	100.0	0.4	22.2	4.4	0.4	0.5	41.7	1.5	7.5	4.5	6.5	0.2	0.2	0.8	1.7	3.8	1.3	2.4
01 Banteay Meanchey	100.0	0.1	5.5	0.4	0.2	0.1	46.6	0.9	16.7	0.4	3.9	-	0.1	0.6	1.5	0.8	19.2	3.0
02 Battambang	100.0	0.0	7.6	0.9	0.3	0.1	63.3	0.1	9.2	0.4	7.2	0.1	0.1	1.2	2.7	1.3	0.5	5.2
03 Kampong Cham	100.0	0.1	15.8	1.0	0.2	0.0	62.2	0.2	9.0	0.2	3.7	-	0.1	1.0	2.0	0.9	0.7	3.2
04 Kampong Chhnang	100.0	0.0	19.9	2.0	0.1	0.1	61.1	0.3	7.6	0.1	1.5	-	0.0	0.7	2.2	2.2	0.2	1.8
05 Kampong Speu	100.0	0.3	37.6	0.9	0.6	0.0	46.8	0.1	5.6	0.1	0.8	-	0.0	1.1	2.0	0.8	0.3	3.1
06 Kampong Thom	100.0	0.2	9.0	2.4	0.5	0.0	66.2	0.2	9.3	0.0	2.9	-	0.0	1.0	3.6	1.0	0.0	3.4
07 Kampot	100.0	1.0	7.2	2.0	0.0	0.1	61.7	0.2	12.3	0.4	2.4	0.0	0.1	1.1	4.7	1.2	1.3	4.3
08 Kandal	100.0	0.1	51.6	0.6	0.1	0.0	33.6	0.8	6.2	0.1	1.7	0.0	0.1	0.8	1.5	0.6	0.2	2.1
09 Koh Kong	100.0	-	7.7	1.3	0.1	-	63.0	0.1	15.1	0.0	4.2	-	0.0	0.2	1.1	0.6	4.5	2.0
10 Kratie	100.0	0.0	21.2	2.3	0.2	0.1	56.7	0.2	9.7	0.2	1.9	-	0.0	0.6	2.8	1.2	0.6	2.2
11 Mondul Kiri	100.0	0.9	3.7	0.4	0.0	-	70.3	-	12.9	0.2	2.3	-	0.0	0.4	2.2	1.3	1.8	3.5
12 Phnom Penh	100.0	0.1	25.7	7.2	0.5	0.9	30.8	2.0	5.3	7.9	9.3	0.2	0.3	0.7	1.2	6.1	0.2	1.7
13 Preah Vihear	100.0	0.0	6.6	2.0	-	0.2	71.4	0.1	9.2	0.1	1.7	-	0.1	0.9	3.3	1.1	0.6	2.6
14 Prey Veng	100.0	0.1	8.5	1.1	0.1	0.1	68.9	1.2	6.3	0.0	3.1	0.0	0.0	1.6	2.9	0.9	0.2	4.9
15 Pursat	100.0	0.0	5.6	3.2	0.3	0.1	69.0	0.2	10.9	0.2	0.2	0.0	0.1	0.6	3.2	0.9	0.5	5.0
16 Ratanak Kiri	100.0	33.6	2.0	0.3	-	-	50.6	0.2	7.1	0.0	0.3	-	0.0	0.1	1.9	0.6	0.7	2.4
17 Siem Reap	100.0	0.0	5.4	0.5	0.6	0.0	60.3	0.2	19.5	0.3	2.6	0.0	0.1	1.0	2.4	1.4	1.5	4.1
18 Preah Sihanouk	100.0	-	14.6	0.8	0.0	0.0	44.8	12.5	17.4	0.2	0.8	3.5	0.1	0.2	1.8	0.6	0.7	2.2
19 Stung Treng	100.0	0.0	8.8	0.3	0.3	-	70.7	0.2	12.5	0.1	0.1	0.0	0.1	0.3	3.3	1.6	0.4	1.3
20 Svay Rieng	100.0	-	34.3	0.8	0.1	0.0	35.1	0.5	5.6	0.1	4.0	0.0	0.1	1.6	2.4	1.0	11.9	2.4
21 Takeo	100.0	0.2	9.0	0.9	0.0	0.0	67.2	0.1	9.1	0.1	3.7	-	0.1	1.1	3.0	1.1	0.5	3.8
22 Oddar Meanchey	100.0	-	4.6	2.1	0.0	-	74.4	0.0	10.1	0.2	1.5	-	0.0	0.2	2.1	1.4	0.5	2.7
23 Kep	100.0	3.4	3.3	3.8	-	-	47.7	0.7	33.4	0.0	0.2	0.1	0.0	1.4	2.7	0.7	-	2.5
24 Pailin	100.0	0.1	4.1	1.7	-	-	58.2	0.0	10.5	0.1	7.8	-	0.1	0.3	1.1	1.0	12.3	2.7

Annex Table 17-1 Annual Expenses by Industry (Section): Province

Province	Total	B Mining and quarrying	C Manufacturing	D Electricity, gas, steam and air condition- ing supply	E Water supply, sewage, waste management and remediation activities	F Construction	G Wholesale and retail trade; repair of motor vehicles and motorcycles	H Transportation and storage	I Accommodation and food service activities	J Information and communi- cation	K Financial and insurance activities	L Real estate activities	M Professional, scientific and technical activities	N Adminis- trative and support service activities	P Education	Q Human health and social work activities	R Arts, entertainment and recreation	S Other service activities
Cambodia	10,978,811,872	43,254,593	2,676,006,700	479,375,854	38,162,436	65,767,617	4,424,576,484	170,984,073	692,923,896	583,917,439	757,923,002	24,260,142	20,892,090	68,803,192	192,359,247	357,348,417	146,724,254	235,732,436
01 Banteay Meanchey	361,397,690	173,995	16,802,416	1,265,169	830,532	199,745	157,686,427	3,521,753	64,097,889	1,098,374	14,573,471	-	405,201	1,643,165	5,581,408	2,681,514	81,168,038	9,668,592
02 Battambang	466,447,578	27,300	33,387,304	3,388,793	1,307,041	212,128	298,460,411	466,965	39,402,250	2,111,644	38,737,014	406,677	435,419	4,356,856	11,881,032	6,091,883	2,100,744	23,644,117
03 Kampong Cham	602,352,295	308,369	104,790,834	5,569,018	1,073,189	241,427	371,042,085	847,850	49,799,811	797,859	24,892,570	-	361,096	4,751,862	13,284,243	4,687,282	3,368,357	16,556,444
04 Kampong Chhnang	159,230,493	2,115	34,401,317	3,188,678	238,745	104,160	95,625,574	422,269	10,673,440	138,189	2,681,763	-	43,284	762,655	4,135,526	3,876,601	273,201	2,662,976
05 Kampong Speu	311,456,290	1,056,933	156,037,387	2,126,040	1,945,115	36,600	117,669,278	192,273	12,764,835	170,819	2,320,822	-	65,254	2,071,402	5,920,113	1,403,610	837,217	6,838,592
06 Kampong Thom	156,191,905	352,336	12,505,192	3,639,143	795,556	23,634	105,517,393	256,333	13,128,217	45,535	4,974,851	-	55,980	1,278,210	6,724,529	1,558,167	63,904	5,272,924
07 Kampot	117,251,327	1,021,296	8,282,759	2,359,991	38,520	131,953	73,026,661	176,194	12,772,562	158,415	3,121,218	5,665	55,160	817,673	6,544,370	1,486,744	2,006,530	5,245,617
08 Kandal	665,911,634	572,607	363,417,966	3,924,640	534,486	59,893	212,382,633	4,753,052	35,901,814	325,021	12,402,639	75,495	299,821	3,789,591	10,461,116	3,164,657	965,884	12,879,322
09 Koh Kong	76,922,340	-	10,011,835	1,057,365	24,985	-	47,349,079	173,255	9,775,285	20,965	3,451,490	-	13,420	108,295	834,161	381,277	2,599,994	1,120,915
10 Kratie	134,450,293	720	30,762,671	3,076,936	198,555	173,767	75,766,347	196,711	11,608,220	219,974	2,956,818	-	31,058	565,324	4,315,049	1,426,766	660,603	2,491,775
11 Mondul Kiri	20,116,819	230,143	732,234	81,435	1,260	-	14,076,020	-	2,419,747	22,928	558,450	-	1,825	50,413	589,111	335,561	329,123	688,550
12 Phnom Penh	6,302,504,300	6,838,144	1,751,631,500	433,967,119	27,830,611	63,999,662	1,907,508,480	129,850,418	238,784,631	576,820,614	599,559,114	16,353,665	18,113,522	37,779,940	75,379,438	312,806,940	10,975,710	94,304,792
13 Preah Vihear	33,873,092	12,360	1,826,116	700,344	-	89,400	24,676,940	34,152	2,810,459	17,500	732,935	-	38,220	231,605	1,323,146	376,625	152,086	851,206
14 Prey Veng	258,561,307	169,080	18,073,650	2,466,614	262,904	337,923	182,615,543	3,309,566	14,658,552	38,389	9,505,867	36,500	103,658	2,837,577	8,486,086	2,181,600	517,456	12,750,342
15 Pursat	89,098,136	6,096	4,424,984	3,264,057	263,796	38,520	62,465,141	180,883	9,367,187	123,586	163,983	7,200	95,921	440,211	3,728,786	765,089	417,196	3,315,489
16 Ratanak Kiri	96,272,599	31,467,579	1,711,379	282,353	-	-	50,344,414	148,716	6,287,800	26,034	84,825	-	30,935	115,779	2,391,444	603,855	776,095	2,001,391
17 Siem Reap	398,050,571	10,800	18,277,347	2,064,774	2,283,608	12,485	233,342,111	658,175	84,408,468	887,581	11,845,666	116,880	288,677	3,156,491	11,039,585	6,468,099	7,322,155	15,866,668
18 Preah Sihanouk	185,875,511	-	31,295,135	1,493,031	110,511	54,000	80,521,697	24,686,242	29,163,645	536,706	1,495,755	7,247,340	170,558	189,809	3,353,957	990,766	989,911	3,566,448
19 Stung Treng	41,110,001	1,200	3,826,607	98,667	104,416	-	29,480,427	42,724	4,590,582	19,083	7,440	3,300	29,075	105,219	1,340,854	794,771	163,510	531,919
20 Svay Rieng	164,505,667	-	51,900,132	1,085,331	268,269	24,672	57,456,805	700,580	8,832,030	78,756	8,206,260	120	55,733	1,814,729	4,837,442	1,779,329	23,676,902	3,787,575
21 Takeo	230,359,686	571,200	17,858,952	1,935,518	47,600	27,650	157,422,257	309,263	19,117,591	122,509	10,307,595	-	182,418	1,597,620	8,125,133	2,308,577	1,194,017	9,231,797
22 Oddar Meanchey	44,913,368	-	1,779,812	946,411	2,738	-	33,847,137	3,000	4,946,254	67,878	736,309	-	5,052	101,188	1,088,594	621,915	168,700	1,198,391
23 Kep	11,438,516	382,720	299,684	546,095	-	-	5,853,060	53,630	3,452,213	3,395	3,650	7,300	3,600	119,887	397,448	73,419	-	226,415
24 Pailin	50,620,454	39,600	1,969,487	848,113	-	-	30,180,566	1,080	4,753,414	64,677	4,502,488	-	6,205	117,691	606,686	483,351	6,016,920	1,030,178

Annex Table 17-2 Concentration Rate of Annual Expenses by Industry (Section): Province

Province	Total	B Mining and quarrying	C Manufac- turing	D Electricity, gas, steam and air condition- ing supply	E Water supply, sewerage, waste manage- ment and remedia- tion activities	F Construc- tion	G Wholesale and retail trade; repair of motor vehicles and motorcycles	H Transpor- tation and storage activities	I Accommo- dation and food service activities	J Informa- tion and communi- cation activities	K Financial and insurance activities	L Real estate activities	M Profession- al, scientific and technical activities	N Adminis- trative and support service activities	P Education	Q Human health and social work activities	R Arts, entertain- ment and recreation	S Other service activities
Cambodia	100.0	100.0	100.0	100.0	100.0	100.0	100.0	100.0	100.0	100.0	100.0	100.0	100.0	100.0	100.0	100.0	100.0	100.0
01 Banteay Meanchey	3.3	0.4	0.6	0.3	2.2	0.3	3.6	2.1	9.3	0.2	1.9	-	1.9	2.4	2.9	0.8	55.3	4.1
02 Battambang	4.2	0.1	1.2	0.7	3.4	0.3	6.7	0.3	5.7	0.4	5.1	1.7	2.1	6.3	6.2	1.7	1.4	10.0
03 Kampong Cham	5.5	0.7	3.9	1.2	2.8	0.4	8.4	0.5	7.2	0.1	3.3	-	1.7	6.9	6.9	1.3	2.3	7.0
04 Kampong Chhnang	1.5	0.0	1.3	0.7	0.6	0.2	2.2	0.2	1.5	0.0	0.4	-	0.2	1.1	2.1	1.1	0.2	1.1
05 Kampong Speu	2.8	2.4	5.8	0.4	5.1	0.1	2.7	0.1	1.8	0.0	0.3	-	0.3	3.0	3.1	0.4	0.6	2.9
06 Kampong Thom	1.4	0.8	0.5	0.8	2.1	0.0	2.4	0.1	1.9	0.0	0.7	-	0.3	1.9	3.5	0.4	0.0	2.2
07 Kampot	1.1	2.4	0.3	0.5	0.1	0.2	1.7	0.1	1.8	0.0	0.4	0.0	0.3	1.2	3.4	0.4	1.4	2.2
08 Kandal	6.1	1.3	13.6	0.8	1.4	0.1	4.8	2.8	5.2	0.1	1.6	0.3	1.4	5.5	5.4	0.9	0.7	5.5
09 Koh Kong	0.7	-	0.4	0.2	0.1	-	1.1	0.1	1.4	0.0	0.5	-	0.1	0.2	0.4	0.1	1.8	0.5
10 Kratie	1.2	0.0	1.1	0.6	0.5	0.3	1.7	0.1	1.7	0.0	0.4	-	0.1	0.8	2.2	0.4	0.5	1.1
11 Mondul Kiri	0.2	0.5	0.0	0.0	0.0	-	0.3	-	0.3	0.0	0.1	-	0.0	0.1	0.3	0.1	0.2	0.3
12 Phnom Penh	57.4	15.8	65.5	90.5	72.9	97.3	43.1	75.9	34.5	98.8	79.1	67.4	86.7	54.9	39.2	87.5	7.5	40.0
13 Preah Vihear	0.3	0.0	0.1	0.1	-	0.1	0.6	0.0	0.4	0.0	0.1	-	0.2	0.3	0.7	0.1	0.1	0.4
14 Prey Veng	2.4	0.4	0.7	0.5	0.7	0.5	4.1	1.9	2.1	0.0	1.3	0.2	0.5	4.1	4.4	0.6	0.4	5.4
15 Pursat	0.8	0.0	0.2	0.7	0.7	0.1	1.4	0.1	1.4	0.0	0.0	0.0	0.5	0.6	1.9	0.2	0.3	1.4
16 Ratanak Kiri	0.9	72.7	0.1	0.1	-	-	1.1	0.1	0.9	0.0	0.0	-	0.1	0.2	1.2	0.2	0.5	0.8
17 Siem Reap	3.6	0.0	0.7	0.4	6.0	0.0	5.3	0.4	12.2	0.2	1.6	0.5	1.4	4.6	5.7	1.8	5.0	6.7
18 Preah Sihanouk	1.7	-	1.2	0.3	0.3	0.1	1.8	14.4	4.2	0.1	0.2	29.9	0.8	0.3	1.7	0.3	0.7	1.5
19 Stung Treng	0.4	0.0	0.1	0.0	0.3	-	0.7	0.0	0.7	0.0	0.0	0.0	0.1	0.2	0.7	0.2	0.1	0.2
20 Svay Rieng	1.5	-	1.9	0.2	0.7	0.0	1.3	0.4	1.3	0.0	1.1	0.0	0.3	2.6	2.5	0.5	16.1	1.6
21 Takeo	2.1	1.3	0.7	0.4	0.1	0.0	3.6	0.2	2.8	0.0	1.4	-	0.9	2.3	4.2	0.6	0.8	3.9
22 Oddar Meanchey	0.4	-	0.1	0.2	0.0	-	0.8	0.0	0.6	0.0	0.1	-	0.0	0.1	0.6	0.2	0.1	0.5
23 Kep	0.1	0.9	0.0	0.1	-	-	0.1	0.0	0.5	0.0	0.0	0.0	0.0	0.2	0.2	0.0	-	0.1
24 Pailin	0.5	0.1	0.1	0.2	-	-	0.7	0.0	0.7	0.0	0.6	-	0.0	0.2	0.3	0.1	4.1	0.4

Annex Table 17-3 Percentage of Annual Expenses by Industry (Section): Province

Province	Total	B Mining and quarrying	C Manufac- turing	D Electricity, gas, steam and air condi- tion- ing supply	E Water supply; sewerage, waste manage- ment and remedia- tion activities	F Construc- tion	G Wholesale and retail trade; repair of motor vehicles and motorcycles	H Transpor- tation and storage	I Accommo- dation and food service activities	J Informa- tion and communi- cation	K Financial and insurance activities	L Real estate activities	M Profession- al, scientific and technical activities	N Adminis- trative and support service activities	P Education	Q Human health and social work activities	R Arts, entertain- ment and recreation	S Other service activities
Cambodia	100.0	0.4	24.4	4.4	0.3	0.6	40.3	1.6	6.3	5.3	6.9	0.2	0.2	0.6	1.8	3.3	1.3	2.1
01 Banteay Meanchey	100.0	0.0	4.6	0.4	0.2	0.1	43.6	1.0	17.7	0.3	4.0	-	0.1	0.5	1.5	0.7	22.5	2.7
02 Battambang	100.0	0.0	7.2	0.7	0.3	0.0	64.0	0.1	8.4	0.5	8.3	0.1	0.1	0.9	2.5	1.3	0.5	5.1
03 Kampong Cham	100.0	0.1	17.4	0.9	0.2	0.0	61.6	0.1	8.3	0.1	4.1	-	0.1	0.8	2.2	0.8	0.6	2.7
04 Kampong Chhnang	100.0	0.0	21.6	2.0	0.1	0.1	60.1	0.3	6.7	0.1	1.7	-	0.0	0.5	2.6	2.4	0.2	1.7
05 Kampong Speu	100.0	0.3	50.1	0.7	0.6	0.0	37.8	0.1	4.1	0.1	0.7	-	0.0	0.7	1.9	0.5	0.3	2.2
06 Kampong Thom	100.0	0.2	8.0	2.3	0.5	0.0	67.6	0.2	8.4	0.0	3.2	-	0.0	0.8	4.3	1.0	0.0	3.4
07 Kampot	100.0	0.9	7.1	2.0	0.0	0.1	62.3	0.2	10.9	0.1	2.7	0.0	0.0	0.7	5.6	1.3	1.7	4.5
08 Kandal	100.0	0.1	54.6	0.6	0.1	0.0	31.9	0.7	5.4	0.0	1.9	0.0	0.0	0.6	1.6	0.5	0.1	1.9
09 Koh Kong	100.0	-	13.0	1.4	0.0	-	61.6	0.2	12.7	0.0	4.5	-	0.0	0.1	1.1	0.5	3.4	1.5
10 Kratie	100.0	0.0	22.9	2.3	0.1	0.1	56.4	0.1	8.6	0.2	2.2	-	0.0	0.4	3.2	1.1	0.5	1.9
11 Mondul Kiri	100.0	1.1	3.6	0.4	0.0	-	70.0	-	12.0	0.1	2.8	-	0.0	0.3	2.9	1.7	1.6	3.4
12 Phnom Penh	100.0	0.1	27.8	6.9	0.4	1.0	30.3	2.1	3.8	9.2	9.5	0.3	0.3	0.6	1.2	5.0	0.2	1.5
13 Preah Vihear	100.0	0.0	5.4	2.1	-	0.3	72.9	0.1	8.3	0.1	2.2	-	0.1	0.7	3.9	1.1	0.4	2.5
14 Prey Veng	100.0	0.1	7.0	1.0	0.1	0.1	70.7	1.3	5.7	0.0	3.7	0.0	0.0	1.1	3.3	0.8	0.2	4.9
15 Pursat	100.0	0.0	5.0	3.7	0.3	0.0	70.1	0.2	10.5	0.1	0.2	0.0	0.1	0.5	4.2	0.9	0.5	3.7
16 Ratanak Kiri	100.0	32.7	1.8	0.3	-	-	52.3	0.2	6.5	0.0	0.1	-	0.0	0.1	2.5	0.6	0.8	2.1
17 Siem Reap	100.0	0.0	4.6	0.5	0.6	0.0	58.6	0.2	21.2	0.2	3.0	0.0	0.1	0.8	2.8	1.6	1.8	4.0
18 Preah Sihanouk	100.0	-	16.8	0.8	0.1	0.0	43.3	13.3	15.7	0.3	0.8	3.9	0.1	0.1	1.8	0.5	0.5	1.9
19 Stung Treng	100.0	0.0	9.3	0.2	0.3	-	71.7	0.1	11.2	0.0	0.0	0.0	0.1	0.3	3.3	1.9	0.3	1.3
20 Svay Rieng	100.0	-	31.5	0.7	0.2	0.0	34.9	0.4	5.4	0.0	5.0	0.0	0.0	1.1	2.9	1.1	14.4	2.3
21 Takeo	100.0	0.2	7.8	0.8	0.0	0.0	68.3	0.1	8.3	0.1	4.5	-	0.1	0.7	3.5	1.0	0.5	4.0
22 Oddar Meanchey	100.0	-	4.0	2.1	0.0	-	75.4	0.0	9.7	0.2	1.6	-	0.0	0.2	2.4	1.4	0.4	2.7
23 Kep	100.0	3.4	2.6	4.8	-	-	51.2	0.5	30.2	0.0	0.0	0.1	0.0	1.0	3.5	0.6	-	2.0
24 Pailin	100.0	0.1	3.9	1.7	-	-	59.6	0.0	9.4	0.1	8.9	-	0.0	0.2	1.2	1.0	11.9	2.0

Annex Tables on Districts of Kampong Cham Province

Notes on the Statistical Tables

1. "-" denotes that there are no applicable figures.
2. "0" or "0.0" denotes below unit.

Annex Table D1-1 Numbers of Establishments and of Persons Engaged, and Average Number of Persons Engaged per Establishment by Sex of Representative, and Sex Ratio of Representatives: District

District	Number of Establishments			Number of Persons Engaged			Average Number of Persons Engaged per Establishment			Sex Ratio of Representatives
	Total	Male Representative	Female Representative	Total	Male Representative	Female Representative	Total	Male Representative	Female Representative	
Cambodia	505,134	176,130	329,004	1,673,390	947,946	725,444	3.3	5.4	2.2	54
03 Kampong Cham	56,263	21,516	34,747	143,044	79,262	63,782	2.5	3.7	1.8	62
0301 Batheay	3,118	1,126	1,992	6,325	3,137	3,188	2.0	2.8	1.6	57
0302 Chamkar Leu	3,535	1,024	2,511	6,964	3,109	3,855	2.0	3.0	1.5	41
0303 Cheung Prey	2,449	799	1,650	6,662	3,795	2,867	2.7	4.7	1.7	48
0304 Dambae	1,586	867	719	3,581	2,173	1,408	2.3	2.5	2.0	121
0305 Krong Kampong Cham	4,880	1,418	3,462	15,007	8,096	6,911	3.1	5.7	2.0	41
0306 Kampong Siem	2,538	861	1,677	10,786	7,371	3,415	4.2	8.6	2.0	51
0307 Kang Meas	2,851	1,057	1,794	5,886	3,014	2,872	2.1	2.9	1.6	59
0308 Kaoh Soutin	2,270	948	1,322	5,451	2,757	2,694	2.4	2.9	2.0	72
0309 Krouch Chhmar	2,018	1,020	998	4,942	3,153	1,789	2.4	3.1	1.8	102
0310 Memot	5,010	1,927	3,083	11,924	5,299	6,625	2.4	2.7	2.1	63
0311 Ou Reang Ov	2,850	1,200	1,650	7,601	4,280	3,321	2.7	3.6	2.0	73
0312 Ponhea Kraek	4,472	2,055	2,417	12,087	7,619	4,468	2.7	3.7	1.8	85
0313 Prey Chhor	4,016	1,447	2,569	9,319	4,514	4,805	2.3	3.1	1.9	56
0314 Srei Santhor	3,304	1,359	1,945	6,799	3,487	3,312	2.1	2.6	1.7	70
0315 Stueng Trang	2,784	1,068	1,716	5,293	2,521	2,772	1.9	2.4	1.6	62
0316 Thoung Khmum	6,136	2,400	3,736	18,328	11,522	6,806	3.0	4.8	1.8	64
0317 Krong Svong	2,446	940	1,506	6,089	3,415	2,674	2.5	3.6	1.8	62
03 Kampong Cham	100.0	100.0	100.0	100.0	100.0	100.0	100.0	100.0	100.0	
0301 Batheay	5.5	5.2	5.7	4.4	4.0	5.0	4.0	4.0	5.0	
0302 Chamkar Leu	6.3	4.8	7.2	4.9	3.9	6.0	4.8	4.8	6.0	
0303 Cheung Prey	4.4	3.7	4.7	4.7	4.8	4.5	4.8	4.8	4.5	
0304 Dambae	2.8	4.0	2.1	2.5	2.7	2.2	2.7	2.7	2.2	
0305 Krong Kampong Cham	8.7	6.6	10.0	10.5	10.2	10.8	10.2	10.2	10.8	
0306 Kampong Siem	4.5	4.0	4.8	7.5	9.3	5.4	9.3	9.3	5.4	
0307 Kang Meas	5.1	4.9	5.2	4.1	3.8	4.5	3.8	3.8	4.5	
0308 Kaoh Soutin	4.0	4.4	3.8	3.8	3.5	4.2	3.5	3.5	4.2	
0309 Krouch Chhmar	3.6	4.7	2.9	3.5	4.0	2.8	4.0	4.0	2.8	
0310 Memot	8.9	9.0	8.9	8.3	6.7	10.4	6.7	6.7	10.4	
0311 Ou Reang Ov	5.1	5.6	4.7	5.3	5.4	5.2	5.4	5.4	5.2	
0312 Ponhea Kraek	7.9	9.6	7.0	8.4	9.6	7.0	9.6	9.6	7.0	
0313 Prey Chhor	7.1	6.7	7.4	6.5	5.7	7.5	5.7	5.7	7.5	
0314 Srei Santhor	5.9	6.3	5.6	4.8	4.4	5.2	4.4	4.4	5.2	
0315 Stueng Trang	4.9	5.0	4.9	3.7	3.2	4.3	3.2	3.2	4.3	
0316 Thoung Khmum	10.9	11.2	10.8	12.8	14.5	10.7	14.5	14.5	10.7	
0317 Krong Svong	4.3	4.4	4.3	4.3	4.3	4.2	4.3	4.3	4.2	
Concentration Rate of Numbers of Establishments and of Persons Engaged	100.0	100.0	100.0	100.0	100.0	100.0	100.0	100.0	100.0	

Annex Table D1-2 Number of Persons Engaged by their Sex and Sex of Representative, and Sex Ratio of Persons Engaged by Sex of Representative: District

District	Total			Male Representative			Female Representative			Sex Ratio of Persons Engaged		
	Total	Male	Female	Total	Male	Female	Total	Male	Female	Total	Under male representative	Under female representative
Cambodia	1,673,390	649,358	1,024,032	947,946	483,513	464,433	725,444	165,845	559,599	63	104	30
03 Kampong Cham	143,044	64,132	78,912	79,262	48,820	30,442	63,782	15,312	48,470	81	160	32
0301 Batheay	6,325	2,864	3,461	3,137	2,104	1,033	3,188	760	2,428	83	204	31
0302 Chamkar Leu	6,964	3,025	3,939	3,109	2,265	844	3,855	760	3,095	77	268	25
0303 Cheung Prey	6,662	2,503	4,159	3,795	1,833	1,962	2,867	670	2,197	60	93	30
0304 Dambae	3,581	1,906	1,675	2,173	1,452	721	1,408	454	954	114	201	48
0305 Krong Kampong Cham	15,007	6,210	8,797	8,096	4,631	3,465	6,911	1,579	5,332	71	134	30
0306 Kampong Siem	10,786	3,257	7,529	7,371	2,333	5,038	3,415	924	2,491	43	46	37
0307 Kang Meas	5,886	2,647	3,239	3,014	1,971	1,043	2,872	676	2,196	82	189	31
0308 Kaoh Soutin	5,451	2,352	3,099	2,757	1,689	1,068	2,694	663	2,031	76	158	33
0309 Krouch Chhmar	4,942	2,509	2,433	3,153	2,080	1,073	1,789	429	1,360	103	194	32
0310 Memot	11,924	5,807	6,117	5,299	3,780	1,519	6,625	2,027	4,598	95	249	44
0311 Ou Reang Ov	7,601	3,545	4,056	4,280	2,902	1,378	3,321	643	2,678	87	211	24
0312 Ponhea Kraek	12,087	5,950	6,137	7,619	4,923	2,696	4,468	1,027	3,441	97	183	30
0313 Prey Chhor	9,319	4,122	5,197	4,514	2,936	1,578	4,805	1,186	3,619	79	186	33
0314 Srei Santhor	6,799	3,100	3,699	3,487	2,249	1,238	3,312	851	2,461	84	182	35
0315 Stueng Trang	5,293	2,439	2,854	2,521	1,774	747	2,772	665	2,107	85	237	32
0316 Thoung Khmum	18,328	9,098	9,230	11,522	7,560	3,962	6,806	1,538	5,268	99	191	29
0317 Krong Svong	6,089	2,798	3,291	3,415	2,338	1,077	2,674	460	2,214	85	217	21

Concentration Rate of Number of Persons Engaged

	Total	Male	Female	Total	Male	Female	Total	Male	Female
03 Kampong Cham	100.0	100.0	100.0	100.0	100.0	100.0	100.0	100.0	100.0
0301 Batheday	4.4	4.5	4.4	4.0	4.3	3.4	5.0	5.0	5.0
0302 Chamkar Leu	4.9	4.7	5.0	3.9	4.6	2.8	6.0	5.0	6.4
0303 Cheung Prey	4.7	3.9	5.3	4.8	3.8	6.4	4.5	4.4	4.5
0304 Dambae	2.5	3.0	2.1	2.7	3.0	2.4	2.2	3.0	2.0
0305 Krong Kampong Cham	10.5	9.7	11.1	10.2	9.5	11.4	10.8	10.3	11.0
0306 Kampong Siem	7.5	5.1	9.5	9.3	4.8	16.5	5.4	6.0	5.1
0307 Kang Meas	4.1	4.1	4.1	3.8	4.0	3.4	4.5	4.4	4.5
0308 Kaoh Soutin	3.8	3.7	3.9	3.5	3.5	3.5	4.2	4.3	4.2
0309 Krouch Chhmar	3.5	3.9	3.1	4.0	4.3	3.5	2.8	2.8	2.8
0310 Memot	8.3	9.1	7.8	6.7	7.7	5.0	10.4	13.2	9.5
0311 Ou Reang Ov	5.3	5.5	5.1	5.4	5.9	4.5	5.2	4.2	5.5
0312 Ponhea Kraek	8.4	9.3	7.8	9.6	10.1	8.9	7.0	6.7	7.1
0313 Prey Chhor	6.5	6.4	6.6	5.7	6.0	5.2	7.5	7.7	7.5
0314 Srei Santhor	4.8	4.8	4.7	4.4	4.6	4.1	5.2	5.6	5.1
0315 Stueng Trang	3.7	3.8	3.6	3.2	3.6	2.5	4.3	4.3	4.3
0316 Thoung Khmum	12.8	14.2	11.7	14.5	15.5	13.0	10.7	10.0	10.9
0317 Krong Svong	4.3	4.4	4.2	4.3	4.8	3.5	4.2	3.0	4.6

Annex Table D1-3 Percentages of Number of Establishments and of Number of Persons Engaged by Sex of Representative: District

District	Number of Establishments			Number of Persons Engaged		
	Total	Male Representative	Female Representative	Total	Male Representative	Female Representative
Cambodia	100.0	34.9	65.1	100.0	56.6	43.4
03 Kampong Cham	100.0	38.2	61.8	100.0	55.4	44.6
0301 Batheay	100.0	36.1	63.9	100.0	49.6	50.4
0302 Chamkar Leu	100.0	29.0	71.0	100.0	44.6	55.4
0303 Cheung Prey	100.0	32.6	67.4	100.0	57.0	43.0
0304 Dambae	100.0	54.7	45.3	100.0	60.7	39.3
0305 Krong Kampong Cham	100.0	29.1	70.9	100.0	53.9	46.1
0306 Kampong Siem	100.0	33.9	66.1	100.0	68.3	31.7
0307 Kang Meas	100.0	37.1	62.9	100.0	51.2	48.8
0308 Kaoh Soutin	100.0	41.8	58.2	100.0	50.6	49.4
0309 Krouch Chhmar	100.0	50.5	49.5	100.0	63.8	36.2
0310 Memot	100.0	38.5	61.5	100.0	44.4	55.6
0311 Ou Reang Ov	100.0	42.1	57.9	100.0	56.3	43.7
0312 Ponhea Kraek	100.0	46.0	54.0	100.0	63.0	37.0
0313 Prey Chhor	100.0	36.0	64.0	100.0	48.4	51.6
0314 Srei Santhor	100.0	41.1	58.9	100.0	51.3	48.7
0315 Stueng Trang	100.0	38.4	61.6	100.0	47.6	52.4
0316 Tboung Khmum	100.0	39.1	60.9	100.0	62.9	37.1
0317 Krong Suong	100.0	38.4	61.6	100.0	56.1	43.9

Annex Table D2-1 Numbers of Establishments and of Persons Engaged, and Average Number of Persons Engaged per Establishment by Whether Single unit, Head or Branch office: District

District	Number of Establishments			Number of Persons Engaged			Average Number of Persons Engaged per Establishment					
	Total	Single unit	Head office	Branch office	Total	Single unit	Head office	Branch office	Total	Single unit	Head office	Branch office
Cambodia	505,134	495,969	386	8,779	1,673,390	1,420,346	57,428	195,616	3.3	2.9	148.8	22.3
03 Kampong Cham	56,263	55,564	5	694	143,044	124,720	890	17,434	2.5	2.2	178.0	25.1
0301 Batheay	3,118	3,091	-	27	6,325	6,122	-	203	2.0	2.0	-	7.5
0302 Chamkar Leu	3,535	3,502	-	33	6,964	6,682	-	282	2.0	1.9	-	8.5
0303 Cheung Prey	2,449	2,425	-	24	6,662	5,609	-	1,053	2.7	2.3	-	43.9
0304 Dambae	1,586	1,565	-	21	3,581	3,523	-	58	2.3	2.3	-	2.8
0305 Krong Kampong Cham	4,880	4,771	1	108	15,007	11,996	117	2,894	3.1	2.5	117.0	26.8
0306 Kampong Siem	2,538	2,504	1	33	10,786	6,262	15	4,509	4.2	2.5	15.0	136.6
0307 Kang Meas	2,851	2,818	-	33	5,886	5,750	-	136	2.1	2.0	-	4.1
0308 Kaoh Soutin	2,270	2,230	-	40	5,451	5,348	-	103	2.4	2.4	-	2.6
0309 Krouch Chhmar	2,018	1,998	-	20	4,942	4,698	-	244	2.4	2.4	-	12.2
0310 Memot	5,010	4,948	1	61	11,924	11,062	79	783	2.4	2.2	79.0	12.8
0311 Ou Reang Ov	2,850	2,817	-	33	7,601	6,517	-	1,084	2.7	2.3	-	32.8
0312 Ponhea Kraek	4,472	4,420	1	51	12,087	11,238	550	299	2.7	2.5	550.0	5.9
0313 Prey Chhor	4,016	3,981	-	35	9,319	9,120	-	199	2.3	2.3	-	5.7
0314 Srei Santhor	3,304	3,276	-	28	6,799	6,483	-	316	2.1	2.0	-	11.3
0315 Stueng Trang	2,784	2,751	-	33	5,293	5,018	-	275	1.9	1.8	-	8.3
0316 Tboung Khmum	6,136	6,056	1	79	18,328	13,482	129	4,717	3.0	2.2	129.0	59.7
0317 Krong Suong	2,446	2,411	0	35	6,089	5,810	-	279	2.5	2.4	-	8.0

Concentration Rate of Numbers of Establishments and of Persons Engaged

03 Kampong Cham	100.0	100.0	100.0	100.0	100.0	100.0	100.0	100.0	100.0	100.0	100.0	100.0
0301 Batheay	5.5	5.6	-	3.9	4.4	4.9	-	1.2	4.9	4.9	-	1.2
0302 Chamkar Leu	6.3	6.3	-	4.8	4.9	5.4	-	1.6	5.4	5.4	-	1.6
0303 Cheung Prey	4.4	4.4	-	3.5	4.7	4.5	-	6.0	4.7	4.5	-	6.0
0304 Dambae	2.8	2.8	-	3.0	2.5	2.8	-	0.3	2.5	2.8	-	0.3
0305 Krong Kampong Cham	8.7	8.6	20.0	15.6	10.5	9.6	13.1	16.6	10.5	9.6	13.1	16.6
0306 Kampong Siem	4.5	4.5	20.0	4.8	7.5	5.0	1.7	25.9	7.5	5.0	1.7	25.9
0307 Kang Meas	5.1	5.1	-	4.8	4.1	4.6	-	0.8	4.1	4.6	-	0.8
0308 Kaoh Soutin	4.0	4.0	-	5.8	3.8	4.3	-	0.6	3.8	4.3	-	0.6
0309 Krouch Chhmar	3.6	3.6	-	2.9	3.5	3.8	-	1.4	3.5	3.8	-	1.4
0310 Memot	8.9	8.9	20.0	8.8	8.3	8.9	8.9	4.5	8.3	8.9	8.9	4.5
0311 Ou Reang Ov	5.1	5.1	-	4.8	5.3	5.2	-	6.2	5.3	5.2	-	6.2
0312 Ponhea Kraek	7.9	7.9	20.0	7.3	8.4	9.0	61.8	1.7	8.4	9.0	61.8	1.7
0313 Prey Chhor	7.1	7.2	-	5.0	6.5	7.3	-	1.1	6.5	7.3	-	1.1
0314 Srei Santhor	5.9	5.9	-	4.0	4.8	5.2	-	1.8	4.8	5.2	-	1.8
0315 Stueng Trang	4.9	5.0	-	4.8	3.7	4.0	-	1.6	3.7	4.0	-	1.6
0316 Tboung Khmum	10.9	10.9	20.0	11.4	12.8	10.8	14.5	27.1	12.8	10.8	14.5	27.1
0317 Krong Suong	4.3	4.3	-	5.0	4.3	4.7	-	1.6	4.3	4.7	-	1.6

**Annex Table D2-2 Percentages of Number of Establishments and of Number of Persons Engaged
by Whether Single unit, Head or Branch office: District**

District	Number of Establishments			Number of Persons Engaged				
	Total	Single unit	Head office	Branch office	Total	Single unit	Head office	Branch office
Cambodia	100.0	98.2	0.1	1.7	100.0	84.9	3.4	11.7
03 Kampong Cham	100.0	98.8	0.0	1.2	100.0	87.2	0.6	12.2
0301 Batheay	100.0	99.1	-	0.9	100.0	96.8	-	3.2
0302 Chamkar Leu	100.0	99.1	-	0.9	100.0	96.0	-	4.0
0303 Cheung Prey	100.0	99.0	-	1.0	100.0	84.2	-	15.8
0304 Dambae	100.0	98.7	-	1.3	100.0	98.4	-	1.6
0305 Krong Kampong Cham	100.0	97.8	0.0	2.2	100.0	79.9	0.8	19.3
0306 Kampong Siem	100.0	98.7	0.0	1.3	100.0	58.1	0.1	41.8
0307 Kang Meas	100.0	98.8	-	1.2	100.0	97.7	-	2.3
0308 Kaoh Soutin	100.0	98.2	-	1.8	100.0	98.1	-	1.9
0309 Krouch Chhmar	100.0	99.0	-	1.0	100.0	95.1	-	4.9
0310 Memot	100.0	98.8	0.0	1.2	100.0	92.8	0.7	6.6
0311 Ou Reang Ov	100.0	98.8	-	1.2	100.0	85.7	-	14.3
0312 Ponhea Kraek	100.0	98.8	0.0	1.1	100.0	93.0	4.6	2.5
0313 Prey Chhor	100.0	99.1	-	0.9	100.0	97.9	-	2.1
0314 Srei Santhor	100.0	99.2	-	0.8	100.0	95.4	-	4.6
0315 Stueng Trang	100.0	98.8	-	1.2	100.0	94.8	-	5.2
0316 Tboung Khmum	100.0	98.7	0.0	1.3	100.0	73.6	0.7	25.7
0317 Krong Suong	100.0	98.6	-	1.4	100.0	95.4	-	4.6

Annex Table D3-1 Numbers of Establishments and of Persons Engaged, and Average Number of Persons Engaged per Establishment by Tenure of Business Place: District

District	Number of Establishments				Number of Persons Engaged				Average Number of Persons Engaged per Establishment			
	Total	Owned	Rented	Others (approved)	Total	Owned	Rented	Others (approved)	Total	Owned	Rented	Others (approved)
Cambodia	505,134	347,170	121,852	36,112	1,673,390	1,001,822	594,675	76,893	3.3	2.9	4.9	2.1
03 Kampong Cham	56,263	42,760	9,566	3,937	143,044	108,391	27,894	6,759	2.5	2.5	2.9	1.7
0301 Bathyay	3,118	2,634	297	187	6,325	5,436	596	293	2.0	2.1	2.0	1.6
0302 Chamkar Leu	3,535	2,620	731	184	6,964	5,225	1,477	262	2.0	2.0	2.0	1.4
0303 Cheung Prey	2,449	2,071	216	162	6,662	5,990	394	278	2.7	2.9	1.8	1.7
0304 Dambae	1,566	1,317	208	61	3,581	3,029	368	184	2.3	2.3	1.8	3.0
0305 Krong Kampong Cham	4,880	2,781	1,884	215	15,007	8,476	6,217	314	3.1	3.0	3.3	1.5
0306 Kampong Siem	2,538	2,146	223	169	10,786	6,210	4,259	317	4.2	2.9	19.1	1.9
0307 Kang Meas	2,851	2,169	402	280	5,886	4,868	635	383	2.1	2.2	1.6	1.4
0308 Kaoh Soutin	2,270	2,018	105	147	5,451	4,924	252	275	2.4	2.4	2.4	1.9
0309 Krouch Chhmar	2,018	1,700	138	180	4,942	4,285	395	262	2.4	2.5	2.9	1.5
0310 Memot	5,010	3,980	822	208	11,924	8,605	2,982	337	2.4	2.2	3.6	1.6
0311 Ou Reang Ov	2,850	2,068	558	224	7,601	4,808	2,394	399	2.7	2.3	4.3	1.8
0312 Ponhea Kraek	4,472	3,429	756	287	12,087	9,986	1,460	641	2.7	2.9	1.9	2.2
0313 Prey Chhor	4,016	2,845	802	369	9,319	7,045	1,459	815	2.3	2.5	1.8	2.2
0314 Srei Santhor	3,304	2,494	263	547	6,799	5,420	551	828	2.1	2.2	2.1	1.5
0315 Stueng Trang	2,784	2,230	409	145	5,293	4,232	838	223	1.9	1.9	2.0	1.5
0316 Thoung Khnum	6,136	4,967	799	370	18,328	15,913	1,771	644	3.0	3.2	2.2	1.7
0317 Krong Suong	2,446	1,291	953	202	6,089	3,939	1,846	304	2.5	3.1	1.9	1.5
03 Kampong Cham	100.0	100.0	100.0	100.0	100.0	100.0	100.0	100.0				
0301 Bathyay	5.5	6.2	3.1	4.7	4.4	5.0	2.1	4.3				
0302 Chamkar Leu	6.3	6.1	7.6	4.7	4.9	4.8	5.3	3.9				
0303 Cheung Prey	4.4	4.8	2.3	4.1	4.7	5.5	1.4	4.1				
0304 Dambae	2.8	3.1	2.2	1.5	2.5	2.8	1.3	2.7				
0305 Krong Kampong Cham	8.7	6.5	19.7	5.5	10.5	7.8	22.3	4.6				
0306 Kampong Siem	4.5	5.0	2.3	4.3	7.5	5.7	15.3	4.7				
0307 Kang Meas	5.1	5.1	4.2	7.1	4.1	4.5	2.3	5.7				
0308 Kaoh Soutin	4.0	4.7	1.1	3.7	3.8	4.5	0.9	4.1				
0309 Krouch Chhmar	3.6	4.0	1.4	4.6	3.5	4.0	1.4	3.9				
0310 Memot	8.9	9.3	8.6	5.3	8.3	7.9	10.7	5.0				
0311 Ou Reang Ov	5.1	4.8	5.8	5.7	5.3	4.4	8.6	5.9				
0312 Ponhea Kraek	7.9	8.0	7.9	7.3	8.4	9.2	5.2	9.5				
0313 Prey Chhor	7.1	6.7	8.4	9.4	6.5	6.5	5.2	12.1				
0314 Srei Santhor	5.9	5.8	2.7	13.9	4.7	5.0	2.0	12.3				
0315 Stueng Trang	4.9	5.2	4.3	3.7	3.8	3.9	3.0	3.3				
0316 Thoung Khnum	10.9	11.6	8.4	9.4	12.8	14.7	6.3	9.5				
0317 Krong Suong	4.3	3.0	10.0	5.1	4.3	3.6	6.6	4.5				

**Annex Table D3-2 Percentages of Number of Establishments and of Number of Persons Engaged
by Tenure of Business Place: District**

District	Number of Establishments					Number of Persons Engaged				
	Total	Owned	Rented	Others (approved)		Total	Owned	Rented	Others (approved)	
Cambodia	100.0	68.7	24.1	7.1		100.0	59.9	35.5	4.6	
03 Kampong Cham	100.0	76.0	17.0	7.0		100.0	75.8	19.5	4.7	
0301 Batheay	100.0	84.5	9.5	6.0		100.0	85.9	9.4	4.6	
0302 Chamkar Leu	100.0	74.1	20.7	5.2		100.0	75.0	21.2	3.8	
0303 Cheung Prey	100.0	84.6	8.8	6.6		100.0	89.9	5.9	4.2	
0304 Dambae	100.0	83.0	13.1	3.8		100.0	84.6	10.3	5.1	
0305 Krong Kampong Cham	100.0	57.0	38.6	4.4		100.0	56.5	41.4	2.1	
0306 Kampong Siem	100.0	84.6	8.8	6.7		100.0	57.6	39.5	2.9	
0307 Kang Meas	100.0	76.1	14.1	9.8		100.0	82.7	10.8	6.5	
0308 Kaoh Soutin	100.0	88.9	4.6	6.5		100.0	90.3	4.6	5.0	
0309 Krouch Chhmar	100.0	84.2	6.8	8.9		100.0	86.7	8.0	5.3	
0310 Memot	100.0	79.4	16.4	4.2		100.0	72.2	25.0	2.8	
0311 Ou Reang Ov	100.0	72.6	19.6	7.9		100.0	63.3	31.5	5.2	
0312 Ponhea Kraek	100.0	76.7	16.9	6.4		100.0	82.6	12.1	5.3	
0313 Prey Chhor	100.0	70.8	20.0	9.2		100.0	75.6	15.7	8.7	
0314 Srei Santhor	100.0	75.5	8.0	16.6		100.0	79.7	8.1	12.2	
0315 Stueng Trang	100.0	80.1	14.7	5.2		100.0	80.0	15.8	4.2	
0316 Tboung Khmum	100.0	80.9	13.0	6.0		100.0	86.8	9.7	3.5	
0317 Krong Suong	100.0	52.8	39.0	8.3		100.0	64.7	30.3	5.0	

Annex Table D4-1 Number of Establishments by Kind of Business Place: District

District	Total	Street business	Home business	In apartment building	In traditional market	In modern shopping mall	Occupying exclusively one block or one building	Others
Cambodia	505,134	41,771	327,054	13,688	93,139	815	21,254	7,413
03 Kampong Cham	56,263	4,029	38,157	1,753	8,974	-	2,516	834
0301 Batheay	3,118	278	2,358	8	290	-	127	57
0302 Chamkar Leu	3,535	185	2,061	117	930	-	131	111
0303 Cheung Prey	2,449	172	1,701	18	400	-	120	38
0304 Dambae	1,586	48	1,344	28	61	-	97	8
0305 Krong Kampong Cham	4,880	435	2,103	133	2,086	-	86	37
0306 Kampong Siem	2,538	135	1,715	335	131	-	142	80
0307 Kang Meas	2,851	286	1,964	42	382	-	150	27
0308 Kaoh Soutin	2,270	77	1,912	16	102	-	111	52
0309 Krouch Chhmar	2,018	186	1,511	62	109	-	141	9
0310 Memot	5,010	185	3,745	119	704	-	242	15
0311 Ou Reang Ov	2,850	154	2,049	81	412	-	116	38
0312 Ponhea Kraek	4,472	465	3,133	15	565	-	219	75
0313 Prey Chhor	4,016	442	2,325	416	638	-	170	25
0314 Srei Santhor	3,304	324	2,299	3	448	-	149	81
0315 Stueng Trang	2,784	150	1,830	255	412	-	136	1
0316 Tboung Khmum	6,136	280	4,641	87	664	-	303	161
0317 Krong Suong	2,446	227	1,466	18	640	-	76	19
			Number of Establishments					
			100.0	100.0	100.0	-	100.0	100.0
03 Kampong Cham	100.0	100.0	100.0	100.0	100.0	-	100.0	100.0
0301 Batheay	5.5	6.9	6.2	0.5	3.2	-	5.0	6.8
0302 Chamkar Leu	6.3	4.6	5.4	6.7	10.4	-	5.2	13.3
0303 Cheung Prey	4.4	4.3	4.5	1.0	4.5	-	4.8	4.6
0304 Dambae	2.8	1.2	3.5	1.6	0.7	-	3.9	1.0
0305 Krong Kampong Cham	8.7	10.8	5.5	7.6	23.2	-	3.4	4.4
0306 Kampong Siem	4.5	3.4	4.5	19.1	1.5	-	5.6	9.6
0307 Kang Meas	5.1	7.1	5.1	2.4	4.3	-	6.0	3.2
0308 Kaoh Soutin	4.0	1.9	5.0	0.9	1.1	-	4.4	6.2
0309 Krouch Chhmar	3.6	4.6	4.0	3.5	1.2	-	5.6	1.1
0310 Memot	8.9	4.6	9.8	6.8	7.8	-	9.6	1.8
0311 Ou Reang Ov	5.1	3.8	5.4	4.6	4.6	-	4.6	4.6
0312 Ponhea Kraek	7.9	11.5	8.2	0.9	6.3	-	8.7	9.0
0313 Prey Chhor	7.1	11.0	6.1	23.7	7.1	-	6.8	3.0
0314 Srei Santhor	5.9	8.0	6.0	0.2	5.0	-	5.9	9.7
0315 Stueng Trang	4.9	3.7	4.8	14.5	4.6	-	5.4	0.1
0316 Tboung Khmum	10.9	6.9	12.2	5.0	7.4	-	12.0	19.3
0317 Krong Suong	4.3	5.6	3.8	1.0	7.1	-	3.0	2.3
			Concentration Rate of Number of Establishments					
			100.0	100.0	100.0	-	100.0	100.0

Annex Table D4-2 Number of Persons Engaged by Kind of Business Place: District

District	Total	Street business	Home business	In apartment building	In traditional market	In modern shopping mall	Occupying exclusively one block or one building	Others
Cambodia	1,673,390	62,780	767,393	112,896	139,967	4,299	570,004	16,051
03 Kampong Cham	143,044	5,639	82,463	5,573	12,848	-	35,081	1,440
0301 Batheay	6,325	413	4,315	21	369	-	1,136	71
0302 Chamkar Leu	6,964	257	4,052	177	1,110	-	1,110	174
0303 Cheung Prey	6,662	249	3,960	105	483	-	1,811	54
0304 Dambae	3,581	72	2,868	49	83	-	499	10
0305 Krong Kampong Cham	15,007	605	7,888	1,117	3,098	-	2,211	88
0306 Kampong Siem	10,786	206	3,702	834	200	-	5,692	152
0307 Kang Meas	5,886	374	3,731	121	485	-	1,141	34
0308 Kaoh Soutin	5,451	131	4,319	46	169	-	678	108
0309 Krouch Chhmar	4,942	259	2,948	166	139	-	1,419	11
0310 Memot	11,924	248	7,172	764	1,052	-	2,665	23
0311 Ou Reang Ov	7,601	223	4,065	155	672	-	2,431	55
0312 Ponhea Kraek	12,087	622	6,883	62	807	-	3,469	244
0313 Prey Chhor	9,319	593	5,338	1,091	944	-	1,322	31
0314 Srei Santhor	6,799	439	4,481	4	645	-	1,118	112
0315 Stueng Trang	5,293	205	3,071	533	646	-	831	7
0316 Tboung Khnum	18,328	425	9,906	275	984	-	6,507	231
0317 Krong Suong	6,089	318	3,764	53	878	-	1,041	35
Number of Persons Engaged								
03 Kampong Cham	100.0	100.0	100.0	100.0	100.0	-	100.0	100.0
0301 Batheay	4.4	7.3	5.2	0.4	2.9	-	3.2	4.9
0302 Chamkar Leu	4.9	4.6	4.9	3.2	9.3	-	3.2	12.1
0303 Cheung Prey	4.7	4.4	4.8	1.9	3.8	-	5.2	3.8
0304 Dambae	2.5	1.3	3.5	0.9	0.6	-	1.4	0.7
0305 Krong Kampong Cham	10.5	10.7	9.6	20.0	24.1	-	6.3	6.1
0306 Kampong Siem	7.5	3.7	4.5	15.0	1.6	-	16.2	10.6
0307 Kang Meas	4.1	6.6	4.5	2.2	3.8	-	3.3	2.4
0308 Kaoh Soutin	3.8	2.3	5.2	0.8	1.3	-	1.9	7.5
0309 Krouch Chhmar	3.5	4.6	3.6	3.0	1.1	-	4.0	0.8
0310 Memot	8.3	4.4	8.7	13.7	8.2	-	7.6	1.6
0311 Ou Reang Ov	5.3	4.0	4.9	2.8	5.2	-	6.9	3.8
0312 Ponhea Kraek	8.4	11.0	8.3	1.1	6.3	-	9.9	16.9
0313 Prey Chhor	6.5	10.5	6.5	19.6	7.3	-	3.8	2.2
0314 Srei Santhor	4.8	7.8	5.4	0.1	5.0	-	3.2	7.8
0315 Stueng Trang	3.7	3.6	3.7	9.6	5.0	-	2.4	0.5
0316 Tboung Khnum	12.8	7.5	12.0	4.9	7.7	-	18.5	16.0
0317 Krong Suong	4.3	5.6	4.6	1.0	6.8	-	3.0	2.4
Concentration Rate of Number of Persons Engaged								

Annex Table D4-3 Percentages of Number of Establishments and of Number of Persons Engaged by Kind of Business Place : District

District	Total	Street business	Home business	In apartment building	In traditional market	In modern shopping mall	Occupying exclusively one block or one building	Others
Percentage of Number of Establishments								
Cambodia	100.0	8.3	64.7	2.7	18.4	0.2	4.2	1.5
03 Kampong Cham	100.0	7.2	67.8	3.1	16.0	-	4.5	1.5
0301 Batheay	100.0	8.9	75.6	0.3	9.3	-	4.1	1.8
0302 Chamkar Leu	100.0	5.2	58.3	3.3	26.3	-	3.7	3.1
0303 Cheung Prey	100.0	7.0	69.5	0.7	16.3	-	4.9	1.6
0304 Dambae	100.0	3.0	84.7	1.8	3.8	-	6.1	0.5
0305 Krong Kampong Cham	100.0	8.9	43.1	2.7	42.7	-	1.8	0.8
0306 Kampong Siem	100.0	5.3	67.6	13.2	5.2	-	5.6	3.2
0307 Kang Meas	100.0	10.0	68.9	1.5	13.4	-	5.3	0.9
0308 Kaoh Soutin	100.0	3.4	84.2	0.7	4.5	-	4.9	2.3
0309 Krouch Chhmar	100.0	9.2	74.9	3.1	5.4	-	7.0	0.4
0310 Memot	100.0	3.7	74.8	2.4	14.1	-	4.8	0.3
0311 Ou Reang Ov	100.0	5.4	71.9	2.8	14.5	-	4.1	1.3
0312 Ponhea Kraek	100.0	10.4	70.1	0.3	12.6	-	4.9	1.7
0313 Prey Chhor	100.0	11.0	57.9	10.4	15.9	-	4.2	0.6
0314 Srei Santhor	100.0	9.8	69.6	0.1	13.6	-	4.5	2.5
0315 Stueng Trang	100.0	5.4	65.7	9.2	14.8	-	4.9	0.0
0316 Thoung Khmum	100.0	4.6	75.6	1.4	10.8	-	4.9	2.6
0317 Krong Suong	100.0	9.3	59.9	0.7	26.2	-	3.1	0.8
Percentage of Number of Persons Engaged								
Cambodia	100.0	3.8	45.9	6.7	8.4	0.3	34.1	1.0
03 Kampong Cham	100.0	3.9	57.6	3.9	9.0	-	24.5	1.0
0301 Batheay	100.0	6.5	68.2	0.3	5.8	-	18.0	1.1
0302 Chamkar Leu	100.0	3.7	58.2	2.5	17.1	-	15.9	2.5
0303 Cheung Prey	100.0	3.7	59.4	1.6	7.3	-	27.2	0.8
0304 Dambae	100.0	2.0	80.1	1.4	2.3	-	13.9	0.3
0305 Krong Kampong Cham	100.0	4.0	52.6	7.4	20.6	-	14.7	0.6
0306 Kampong Siem	100.0	1.9	34.3	7.7	1.9	-	52.8	1.4
0307 Kang Meas	100.0	6.4	63.4	2.1	8.2	-	19.4	0.6
0308 Kaoh Soutin	100.0	2.4	79.2	0.8	3.1	-	12.4	2.0
0309 Krouch Chhmar	100.0	5.2	59.7	3.4	2.8	-	28.7	0.2
0310 Memot	100.0	2.1	60.1	6.4	8.8	-	22.3	0.2
0311 Ou Reang Ov	100.0	2.9	53.5	2.0	8.8	-	32.0	0.7
0312 Ponhea Kraek	100.0	5.1	56.9	0.5	6.7	-	28.7	2.0
0313 Prey Chhor	100.0	6.4	57.3	11.7	10.1	-	14.2	0.3
0314 Srei Santhor	100.0	6.5	65.9	0.1	9.5	-	16.4	1.6
0315 Stueng Trang	100.0	3.9	58.0	10.1	12.2	-	15.7	0.1
0316 Thoung Khmum	100.0	2.3	54.0	1.5	5.4	-	35.5	1.3
0317 Krong Suong	100.0	5.2	61.8	0.9	14.4	-	17.1	0.6

Annex Table D4-4 Average Number of Persons Engaged per Establishment by Kind of Business Place: District

District	Total	Street business	Home business	In apartment building	In traditional market	In modern shopping mall	Occupying exclusively one block or one building	Others
Cambodia	3.3	1.5	2.3	8.2	1.5	5.3	26.8	2.2
03 Kampong Cham	2.5	1.4	2.2	3.2	1.4	-	13.9	1.7
0301 Bateay	2.0	1.5	1.8	2.6	1.3	-	8.9	1.2
0302 Chamkar Leu	2.0	1.4	2.0	1.5	1.3	-	8.5	1.6
0303 Cheung Prey	2.7	1.4	2.3	5.8	1.2	-	15.1	1.4
0304 Dambae	2.3	1.5	2.1	1.8	1.4	-	5.1	1.3
0305 Krong Kampong Cham	3.1	1.4	3.8	8.4	1.5	-	25.7	2.4
0306 Kampong Siem	4.2	1.5	2.2	2.5	1.5	-	40.1	1.9
0307 Kang Meas	2.1	1.3	1.9	2.9	1.3	-	7.6	1.3
0308 Kaoh Soutin	2.4	1.7	2.3	2.9	1.7	-	6.1	2.1
0309 Krouch Chhmar	2.4	1.4	2.0	2.7	1.3	-	10.1	1.2
0310 Memot	2.4	1.3	1.9	6.4	1.5	-	11.0	1.5
0311 Ou Reang Ov	2.7	1.4	2.0	1.9	1.6	-	21.0	1.4
0312 Ponhea Kraek	2.7	1.3	2.2	4.1	1.4	-	15.8	3.3
0313 Prey Chhor	2.3	1.3	2.3	2.6	1.5	-	7.8	1.2
0314 Srei Santhor	2.1	1.4	1.9	1.3	1.4	-	7.5	1.4
0315 Stueng Trang	1.9	1.4	1.7	2.1	1.6	-	6.1	7.0
0316 Tboung Khmum	3.0	1.5	2.1	3.2	1.5	-	21.5	1.4
0317 Krong Suong	2.5	1.4	2.6	2.9	1.4	-	13.7	1.8

Annex Table D5-1 Number of Establishments by Area of Business Place: District

District	Total	Under 5m ²	5m ² - under 10m ²	10m ² - under 30m ²	30m ² - under 50m ²	50m ² - under 100m ²	100m ² - under 200m ²	200m ² - under 500m ²	500m ² - under 1,000m ²	1,000m ² or more
Number of Establishments										
Cambodia	505,134	131,758	133,405	121,055	53,903	28,877	16,135	4,649	1,886	13,466
03 Kampong Cham	56,263	12,990	13,567	14,119	7,275	3,975	2,129	475	214	1,519
0301 Batheay	3,118	947	995	834	136	64	32	10	8	92
0302 Chamkar Leu	3,535	891	1,147	710	308	204	159	20	18	78
0303 Cheung Prey	2,449	734	650	562	247	92	61	14	8	81
0304 Dambae	1,586	214	150	352	562	169	73	33	5	28
0305 Krong Kampong Cham	4,880	1,684	978	927	503	392	310	24	19	43
0306 Kampong Siem	2,538	461	515	710	371	235	102	14	17	113
0307 Kang Meas	2,851	735	749	672	317	180	69	24	13	92
0308 Kaoh Soutin	2,270	198	312	543	662	352	115	18	7	63
0309 Krouch Chhmar	2,018	295	338	641	359	190	58	31	13	93
0310 Memot	5,010	1,020	1,456	1,373	575	222	173	72	14	105
0311 Ou Reang Ov	2,850	628	537	790	429	259	106	22	9	70
0312 Ponhea Kraek	4,472	1,033	1,060	1,334	488	255	104	48	10	140
0313 Prey Chhor	4,016	1,013	1,044	900	476	279	140	27	15	122
0314 Srei Santhor	3,304	765	428	664	628	538	152	22	4	103
0315 Stueng Trang	2,784	579	814	819	313	95	52	15	20	77
0316 Tboung Khmum	6,136	1,141	1,879	1,861	592	216	162	68	23	194
0317 Krong Suong	2,446	652	515	427	309	233	261	13	11	25
Concentration Rate of Number of Establishments										
03 Kampong Cham	100.0	100.0	100.0	100.0	100.0	100.0	100.0	100.0	100.0	100.0
0301 Batheay	5.5	7.3	7.3	5.9	1.9	1.6	1.5	2.1	3.7	6.1
0302 Chamkar Leu	6.3	6.9	8.5	5.0	4.2	5.1	7.5	4.2	8.4	5.1
0303 Cheung Prey	4.4	5.7	4.8	4.0	3.4	2.3	2.9	2.9	3.7	5.3
0304 Dambae	2.8	1.6	1.1	2.5	7.7	4.3	3.4	6.9	2.3	1.8
0305 Krong Kampong Cham	8.7	13.0	7.2	6.6	6.9	9.9	14.6	5.1	8.9	2.8
0306 Kampong Siem	4.5	3.5	3.8	5.0	5.1	5.9	4.8	2.9	7.9	7.4
0307 Kang Meas	5.1	5.7	5.5	4.8	4.4	4.5	3.2	5.1	6.1	6.1
0308 Kaoh Soutin	4.0	1.5	2.3	3.8	9.1	8.9	5.4	3.8	3.3	4.1
0309 Krouch Chhmar	3.6	2.3	2.5	4.5	4.9	4.8	2.7	6.5	6.1	6.1
0310 Memot	8.9	7.9	10.7	9.7	7.9	5.6	8.1	15.2	6.5	6.9
0311 Ou Reang Ov	5.1	4.8	4.0	5.6	5.9	6.5	5.0	4.6	4.2	4.6
0312 Ponhea Kraek	7.9	8.0	7.8	9.4	6.7	6.4	4.9	10.1	4.7	9.2
0313 Prey Chhor	7.1	7.8	7.7	6.4	6.5	7.0	6.6	5.7	7.0	8.0
0314 Srei Santhor	5.9	5.9	3.2	4.7	8.6	13.5	7.1	4.6	1.9	6.8
0315 Stueng Trang	4.9	4.5	6.0	5.8	4.3	2.4	2.4	3.2	9.3	5.1
0316 Tboung Khmum	10.9	8.8	13.8	13.2	8.1	5.4	7.6	14.3	10.7	12.8
0317 Krong Suong	4.3	5.0	3.8	3.0	4.2	5.9	12.3	2.7	5.1	1.6

Annex Table D5-2 Number of Persons Engaged by Area of Business Place: District

District	Total	Under 5m ²	5m ² - under 10m ²	10m ² - under 30m ²	30m ² - under 50m ²	50m ² - under 100m ²	100m ² - under 200m ²	200m ² - under 500m ²	500m ² - under 1,000m ²	1,000m ² or more
Number of Persons Engaged										
Cambodia	1,673,390	190,852	235,170	252,546	165,002	109,756	105,607	111,130	29,235	474,092
03 Kampong Cham	143,044	17,623	22,785	27,900	18,350	11,328	10,160	3,269	1,403	30,226
0301 Batheay	6,325	1,270	1,645	1,607	344	201	201	60	26	971
0302 Chamkar Leu	6,964	1,090	1,685	1,364	690	518	609	220	81	707
0303 Cheung Prey	6,662	954	1,056	1,166	922	377	434	83	38	1,632
0304 Dambae	3,581	295	229	729	1,377	395	209	192	15	140
0305 Krong Kampong Cham	15,007	2,149	1,790	2,145	1,837	1,535	3,009	299	372	1,871
0306 Kampong Siem	10,786	768	938	1,415	905	645	402	69	109	5,535
0307 Kang Meas	5,886	927	1,126	1,291	789	468	231	148	108	798
0308 Kaoh Soutin	5,451	320	556	1,167	1,539	888	368	133	28	452
0309 Krouch Chhmar	4,942	398	607	1,192	720	475	182	136	77	1,155
0310 Memot	11,924	1,403	2,322	2,661	1,328	590	584	291	62	2,683
0311 Ou Reang Ov	7,601	943	911	1,439	934	634	378	259	79	2,024
0312 Ponhea Kraek	12,087	1,391	1,961	2,711	1,346	747	522	257	59	3,093
0313 Prey Chhor	9,319	1,499	1,946	1,850	1,236	773	600	164	70	1,181
0314 Srei Santhor	6,799	965	672	1,219	1,347	1,199	362	122	23	890
0315 Stueng Trang	5,293	787	1,279	1,439	579	201	157	47	95	709
0316 Tboung Khmum	18,328	1,642	3,230	3,723	1,599	751	871	708	85	5,719
0317 Krong Svong	6,089	822	832	782	858	931	1,041	81	76	666
Concentration Rate of Number of Persons Engaged										
03 Kampong Cham	100.0	100.0	100.0	100.0	100.0	100.0	100.0	100.0	100.0	100.0
0301 Batheay	4.4	7.2	7.2	5.8	1.9	1.8	2.0	1.8	1.9	3.2
0302 Chamkar Leu	4.9	6.2	7.4	4.9	3.8	4.6	6.0	6.7	5.8	2.3
0303 Cheung Prey	4.7	5.4	4.6	4.2	5.0	3.3	4.3	2.5	2.7	5.4
0304 Dambae	2.5	1.7	1.0	2.6	7.5	3.5	2.1	5.9	1.1	0.5
0305 Krong Kampong Cham	10.5	12.2	7.9	7.7	10.0	13.6	29.6	9.1	26.5	6.2
0306 Kampong Siem	7.5	4.4	4.1	5.1	4.9	5.7	4.0	2.1	7.8	18.3
0307 Kang Meas	4.1	5.3	4.9	4.6	4.3	4.1	2.3	4.5	7.7	2.6
0308 Kaoh Soutin	3.8	1.8	2.4	4.2	8.4	7.8	3.6	4.1	2.0	1.5
0309 Krouch Chhmar	3.5	2.3	2.7	4.3	3.9	4.2	1.8	4.2	5.5	3.8
0310 Memot	8.3	8.0	10.2	9.5	7.2	5.2	5.7	8.9	4.4	8.9
0311 Ou Reang Ov	5.3	5.4	4.0	5.2	5.1	5.6	3.7	7.9	5.6	6.7
0312 Ponhea Kraek	8.4	7.9	8.6	9.7	7.3	6.6	5.1	7.9	4.2	10.2
0313 Prey Chhor	6.5	8.5	8.5	6.6	6.7	6.8	5.9	5.0	5.0	2.9
0314 Srei Santhor	4.8	5.5	2.9	4.4	7.3	10.6	3.6	3.7	1.6	3.9
0315 Stueng Trang	3.7	4.5	5.6	5.2	3.2	1.8	1.5	1.4	6.8	2.3
0316 Tboung Khmum	12.8	9.3	14.2	13.3	8.7	6.6	8.6	21.7	6.1	18.9
0317 Krong Svong	4.3	4.7	3.7	2.8	4.7	8.2	10.2	2.5	5.4	2.2

Annex Table D5-3 Percentages of Establishments and of Number of Persons Engaged by Area of Business Place: District

District	Total	Under 5m ²	5m ² - under 10m ²	10m ² - under 30m ²	30m ² - under 50m ²	50m ² - under 100m ²	100m ² - under 200m ²	200m ² - under 500m ²	500m ² - under 1,000m ²	1,000m ² or more
Percentage of Number of Establishments										
Cambodia	100.0	26.1	26.4	24.0	10.7	5.7	3.2	0.9	0.4	2.7
03 Kampong Cham	100.0	23.1	24.1	25.1	12.9	7.1	3.8	0.8	0.4	2.7
0301 Bathheay	100.0	30.4	31.9	26.7	4.4	2.1	1.0	0.3	0.3	3.0
0302 Chamkar Leu	100.0	25.2	32.4	20.1	8.7	5.8	4.5	0.6	0.5	2.2
0303 Cheung Prey	100.0	30.0	26.5	22.9	10.1	3.8	2.5	0.6	0.3	3.3
0304 Dambae	100.0	13.5	9.5	22.2	35.4	10.7	4.6	2.1	0.3	1.8
0305 Krong Kampong Cham	100.0	34.5	20.0	19.0	10.3	8.0	6.4	0.5	0.4	0.9
0306 Kampong Siem	100.0	18.2	20.3	28.0	14.6	9.3	4.0	0.6	0.7	4.5
0307 Kang Meas	100.0	25.8	26.3	23.6	11.1	6.3	2.4	0.8	0.5	3.2
0308 Kaoh Soutin	100.0	8.7	13.7	23.9	29.2	15.5	5.1	0.8	0.3	2.8
0309 Krouch Chhmar	100.0	14.6	16.7	31.8	17.8	9.4	2.9	1.5	0.6	4.6
0310 Memot	100.0	20.4	29.1	27.4	11.5	4.4	3.5	1.4	0.3	2.1
0311 Ou Reang Ov	100.0	22.0	18.8	27.7	15.1	9.1	3.7	0.8	0.3	2.5
0312 Ponhea Kraek	100.0	23.1	23.7	29.8	10.9	5.7	2.3	1.1	0.2	3.1
0313 Prey Chhor	100.0	25.2	26.0	22.4	11.9	6.9	3.5	0.7	0.4	3.0
0314 Srei Santhor	100.0	23.2	13.0	20.1	19.0	16.3	4.6	0.7	0.1	3.1
0315 Stueng Trang	100.0	20.8	29.2	29.4	11.2	3.4	1.9	0.5	0.7	2.8
0316 Tboung Khmum	100.0	18.6	30.6	30.3	9.6	3.5	2.6	1.1	0.4	3.2
0317 Krong Suong	100.0	26.7	21.1	17.5	12.6	9.5	10.7	0.5	0.4	1.0
Percentage of Number of Persons Engaged										
Cambodia	100.0	11.4	14.1	15.1	9.9	6.6	6.3	6.6	1.7	28.3
03 Kampong Cham	100.0	12.3	15.9	19.5	12.8	7.9	7.1	2.3	1.0	21.1
0301 Bathheay	100.0	20.1	26.0	25.4	5.4	3.2	3.2	0.9	0.4	15.4
0302 Chamkar Leu	100.0	15.7	24.2	19.6	9.9	7.4	8.7	3.2	1.2	10.2
0303 Cheung Prey	100.0	14.3	15.9	17.5	13.8	5.7	6.5	1.2	0.6	24.5
0304 Dambae	100.0	8.2	6.4	20.4	38.5	11.0	5.8	5.4	0.4	3.9
0305 Krong Kampong Cham	100.0	14.3	11.9	14.3	12.2	10.2	20.1	2.0	2.5	12.5
0306 Kampong Siem	100.0	7.1	8.7	13.1	8.4	6.0	3.7	0.6	1.0	51.3
0307 Kang Meas	100.0	15.7	19.1	21.9	13.4	8.0	3.9	2.5	1.8	13.6
0308 Kaoh Soutin	100.0	5.9	10.2	21.4	28.2	16.3	6.8	2.4	0.5	8.3
0309 Krouch Chhmar	100.0	8.1	12.3	24.1	14.6	9.6	3.7	2.8	1.6	23.4
0310 Memot	100.0	11.8	19.5	22.3	11.1	4.9	4.9	2.4	0.5	22.5
0311 Ou Reang Ov	100.0	12.4	12.0	18.9	12.3	8.3	5.0	3.4	1.0	26.6
0312 Ponhea Kraek	100.0	11.5	16.2	22.4	11.1	6.2	4.3	2.1	0.5	25.6
0313 Prey Chhor	100.0	16.1	20.9	19.9	13.3	8.3	6.4	1.8	0.8	12.7
0314 Srei Santhor	100.0	14.2	9.9	17.9	19.8	17.6	5.3	1.8	0.3	13.1
0315 Stueng Trang	100.0	14.9	24.2	27.2	10.9	3.8	3.0	0.9	1.8	13.4
0316 Tboung Khmum	100.0	9.0	17.6	20.3	8.7	4.1	4.8	3.9	0.5	31.2
0317 Krong Suong	100.0	13.5	13.7	12.8	14.1	15.3	17.1	1.3	1.2	10.9

Annex Table D5-4 Average Number of Persons Engaged per Establishment by Area of Business Place: District

District	Total	Under 5m ²	5m ² - under 10m ²	10m ² - under 30m ²	30m ² - under 50m ²	50m ² - under 100m ²	100m ² - under 200m ²	200m ² - under 500m ²	500m ² - under 1,000m ²	1,000m ² or more
Cambodia	3.3	1.4	1.8	2.1	3.1	3.8	6.5	23.9	15.5	35.2
03 Kampong Cham	2.5	1.4	1.7	2.0	2.5	2.8	4.8	6.9	6.6	19.9
0301 Batheay	2.0	1.3	1.7	1.9	2.5	3.1	6.3	6.0	3.3	10.6
0302 Chamkar Leu	2.0	1.2	1.5	1.9	2.2	2.5	3.8	11.0	4.5	9.1
0303 Cheung Prey	2.7	1.3	1.6	2.1	3.7	4.1	7.1	5.9	4.8	20.1
0304 Dambae	2.3	1.4	1.5	2.1	2.5	2.3	2.9	5.8	3.0	5.0
0305 Krong Kampong Cham	3.1	1.3	1.8	2.3	3.7	3.9	9.7	12.5	19.6	43.5
0306 Kampong Siem	4.2	1.7	1.8	2.0	2.4	2.7	3.9	4.9	6.4	49.0
0307 Kang Meas	2.1	1.3	1.5	1.9	2.5	2.6	3.3	6.2	8.3	8.7
0308 Kaoh Soutin	2.4	1.6	1.8	2.1	2.3	2.5	3.2	7.4	4.0	7.2
0309 Krouch Chhmar	2.4	1.3	1.8	1.9	2.0	2.5	3.1	4.4	5.9	12.4
0310 Memot	2.4	1.4	1.6	1.9	2.3	2.7	3.4	4.0	4.4	25.6
0311 Ou Reang Ov	2.7	1.5	1.7	1.8	2.2	2.4	3.6	11.8	8.8	28.9
0312 Ponhea Kraek	2.7	1.3	1.9	2.0	2.8	2.9	5.0	5.4	5.9	22.1
0313 Prey Chhor	2.3	1.5	1.9	2.1	2.6	2.8	4.3	6.1	4.7	9.7
0314 Srei Santhor	2.1	1.3	1.6	1.8	2.1	2.2	2.4	5.5	5.8	8.6
0315 Stueng Trang	1.9	1.4	1.6	1.8	1.8	2.1	3.0	3.1	4.8	9.2
0316 Tboung Khmum	3.0	1.4	1.7	2.0	2.7	3.5	5.4	10.4	3.7	29.5
0317 Krong Suong	2.5	1.3	1.6	1.8	2.8	4.0	4.0	6.2	6.9	26.6

Annex Table D6-1 Number of Establishments by Year of Starting the Business: District

District	Total	In or before 1989	1990 - 1999	2000 - 2004	2005 - 2009	2010 and after	Unknown	(Recount)	
								2009 and after	after
Number of Establishments									
Cambodia	505,134	26,470	60,461	84,981	207,485	119,584	6,153	182,439	
03 Kampong Cham	56,263	3,119	7,078	9,316	22,642	13,135	973	19,798	
0301 Batheay	3,118	151	333	497	1,336	758	43	1,213	
0302 Chamkar Leu	3,535	119	428	698	1,416	814	60	1,233	
0303 Cheung Prey	2,449	141	279	328	1,033	609	59	966	
0304 Dambae	1,586	24	76	155	843	443	45	714	
0305 Krong Kampong Cham	4,880	186	967	950	1,721	962	94	1,373	
0306 Kampong Siem	2,538	236	251	431	968	603	49	873	
0307 Kang Meas	2,851	222	361	389	1,237	583	59	935	
0308 Kaoh Soutin	2,270	248	422	490	816	271	23	464	
0309 Krouch Chhmar	2,018	181	283	400	667	469	18	676	
0310 Memot	5,010	131	433	703	2,128	1,486	129	2,110	
0311 Ou Reang Ov	2,850	124	327	445	1,287	649	18	1,018	
0312 Ponhea Kraek	4,472	143	494	651	1,933	1,185	66	1,752	
0313 Prey Chhor	4,016	302	573	722	1,528	874	17	1,267	
0314 Srei Santhor	3,304	307	512	580	1,228	614	63	986	
0315 Stueng Trang	2,784	147	325	417	1,060	799	36	1,129	
0316 Tboung Khmum	6,136	325	656	1,034	2,450	1,507	164	2,290	
0317 Krong Suong	2,446	132	358	426	991	509	30	799	
Concentration Rate of Number of Establishments									
03 Kampong Cham	100.0	100.0	100.0	100.0	100.0	100.0	100.0	100.0	
0301 Batheay	5.5	4.8	4.7	5.3	5.9	5.8	4.4	6.1	
0302 Chamkar Leu	6.3	3.8	6.0	7.5	6.3	6.2	6.2	6.2	
0303 Cheung Prey	4.4	4.5	3.9	3.5	4.6	4.6	6.1	4.9	
0304 Dambae	2.8	0.8	1.1	1.7	3.7	3.4	4.6	3.6	
0305 Krong Kampong Cham	8.7	6.0	13.7	10.2	7.6	7.3	9.7	6.9	
0306 Kampong Siem	4.5	7.6	3.5	4.6	4.3	4.6	5.0	4.4	
0307 Kang Meas	5.1	7.1	5.1	4.2	5.5	4.4	6.1	4.7	
0308 Kaoh Soutin	4.0	8.0	6.0	5.3	3.6	2.1	2.4	2.3	
0309 Krouch Chhmar	3.6	5.8	4.0	4.3	2.9	3.6	1.8	3.4	
0310 Memot	8.9	4.2	6.1	7.5	9.4	11.3	13.3	10.7	
0311 Ou Reang Ov	5.1	4.0	4.6	4.8	5.7	4.9	1.8	5.1	
0312 Ponhea Kraek	7.9	4.6	7.0	7.0	8.5	9.0	6.8	8.8	
0313 Prey Chhor	7.1	9.7	8.1	7.8	6.7	6.7	1.7	6.4	
0314 Srei Santhor	5.9	9.8	7.2	6.2	5.4	4.7	6.5	5.0	
0315 Stueng Trang	4.9	4.7	4.6	4.5	4.7	6.1	3.7	5.7	
0316 Tboung Khmum	10.9	10.4	9.3	11.1	10.8	11.5	16.9	11.6	
0317 Krong Suong	4.3	4.2	5.1	4.6	4.4	3.9	3.1	4.0	

Annex Table D6-2 Number of Persons Engaged by Year of Starting the Business: District

District	Total	In or before 1989	1990 - 1999	2000 - 2004	2005 - 2009	2010 and after	Unknown	(Recount)	
								2009 and after	2009 and after
Cambodia	1,673,390	120,245	272,305	286,368	675,104	297,246	22,122	475,982	
03 Kampong Cham	143,044	15,255	22,651	22,596	55,117	25,203	2,222	43,450	
0301 Batheay	6,325	764	760	988	2,435	1,298	80	2,089	
0302 Chamkar Leu	6,964	726	830	1,188	2,743	1,383	94	2,110	
0303 Cheung Prey	6,662	737	962	792	3,009	1,052	110	2,621	
0304 Dambae	3,581	67	210	406	1,963	795	140	1,397	
0305 Krong Kampong Cham	15,007	1,370	2,700	3,776	4,934	1,982	245	3,129	
0306 Kampong Siem	10,786	1,207	4,428	1,140	2,769	1,131	111	1,738	
0307 Kang Meas	5,886	857	851	787	2,320	943	128	1,511	
0308 Kaoh Soutin	5,451	883	1,083	1,113	1,787	527	58	916	
0309 Krouch Chhmar	4,942	506	1,225	876	1,442	853	40	1,373	
0310 Memot	11,924	1,914	1,076	2,027	4,072	2,626	209	3,737	
0311 Ou Reang Ov	7,601	463	1,050	961	3,452	1,620	55	2,303	
0312 Ponhea Kraek	12,087	1,143	1,252	1,788	4,888	2,758	258	3,885	
0313 Prey Chhor	9,319	1,244	1,506	1,601	3,231	1,694	43	2,440	
0314 Srei Santhor	6,799	1,127	1,154	1,014	2,149	1,246	109	1,888	
0315 Stueng Trang	5,293	530	665	769	1,907	1,277	145	1,812	
0316 Tboung Khmum	18,328	1,162	1,778	2,376	9,662	3,008	342	8,825	
0317 Krong Suong	6,089	555	1,121	994	2,354	1,010	55	1,676	
03 Kampong Cham	100.0	100.0	100.0	100.0	100.0	100.0	100.0	100.0	
0301 Batheay	4.4	5.0	3.4	4.4	4.4	5.2	3.6	4.8	
0302 Chamkar Leu	4.9	4.8	3.7	5.3	5.0	5.5	4.2	4.9	
0303 Cheung Prey	4.7	4.8	4.2	3.5	5.5	4.2	5.0	6.0	
0304 Dambae	2.5	0.4	0.9	1.8	3.6	3.2	6.3	3.2	
0305 Krong Kampong Cham	10.5	9.0	11.9	16.7	9.0	7.9	11.0	7.2	
0306 Kampong Siem	7.5	7.9	19.5	5.0	5.0	4.5	5.0	4.0	
0307 Kang Meas	4.1	5.6	3.8	3.5	4.2	3.7	5.8	3.5	
0308 Kaoh Soutin	3.8	5.8	4.8	4.9	3.2	2.1	2.6	2.1	
0309 Krouch Chhmar	3.5	3.3	5.4	3.9	2.6	3.4	1.8	3.2	
0310 Memot	8.3	12.5	4.8	9.0	7.4	10.4	9.4	8.6	
0311 Ou Reang Ov	5.3	3.0	4.6	4.3	6.3	6.4	2.5	5.3	
0312 Ponhea Kraek	8.4	7.5	5.5	7.9	8.9	10.9	11.6	8.9	
0313 Prey Chhor	6.5	8.2	6.6	7.1	5.9	6.7	1.9	5.6	
0314 Srei Santhor	4.8	7.4	5.1	4.5	3.9	4.9	4.9	4.3	
0315 Stueng Trang	3.7	3.5	2.9	3.4	3.5	5.1	6.5	4.2	
0316 Tboung Khmum	12.8	7.6	7.8	10.5	17.5	11.9	15.4	20.3	
0317 Krong Suong	4.3	3.6	4.9	4.4	4.3	4.0	2.5	3.9	
03 Kampong Cham	100.0	100.0	100.0	100.0	100.0	100.0	100.0	100.0	
0301 Batheay	4.4	5.0	3.4	4.4	4.4	5.2	3.6	4.8	
0302 Chamkar Leu	4.9	4.8	3.7	5.3	5.0	5.5	4.2	4.9	
0303 Cheung Prey	4.7	4.8	4.2	3.5	5.5	4.2	5.0	6.0	
0304 Dambae	2.5	0.4	0.9	1.8	3.6	3.2	6.3	3.2	
0305 Krong Kampong Cham	10.5	9.0	11.9	16.7	9.0	7.9	11.0	7.2	
0306 Kampong Siem	7.5	7.9	19.5	5.0	5.0	4.5	5.0	4.0	
0307 Kang Meas	4.1	5.6	3.8	3.5	4.2	3.7	5.8	3.5	
0308 Kaoh Soutin	3.8	5.8	4.8	4.9	3.2	2.1	2.6	2.1	
0309 Krouch Chhmar	3.5	3.3	5.4	3.9	2.6	3.4	1.8	3.2	
0310 Memot	8.3	12.5	4.8	9.0	7.4	10.4	9.4	8.6	
0311 Ou Reang Ov	5.3	3.0	4.6	4.3	6.3	6.4	2.5	5.3	
0312 Ponhea Kraek	8.4	7.5	5.5	7.9	8.9	10.9	11.6	8.9	
0313 Prey Chhor	6.5	8.2	6.6	7.1	5.9	6.7	1.9	5.6	
0314 Srei Santhor	4.8	7.4	5.1	4.5	3.9	4.9	4.9	4.3	
0315 Stueng Trang	3.7	3.5	2.9	3.4	3.5	5.1	6.5	4.2	
0316 Tboung Khmum	12.8	7.6	7.8	10.5	17.5	11.9	15.4	20.3	
0317 Krong Suong	4.3	3.6	4.9	4.4	4.3	4.0	2.5	3.9	

Annex Table D6-3 Percentages of Number of Establishments and of Number of Persons Engaged by Year of Starting the Business: District

District	Total 1)	In or before 1989	1990 - 1999	2000 - 2004	2005 - 2009	2010 and after	(Recount)	
							2009 and after	2009 and after
Percentage of Number of Establishments								
Cambodia	100.0	5.3	12.1	17.0	41.6	24.0	36.6	
03 Kampong Cham	100.0	5.6	12.8	16.8	41.0	23.8	35.8	
0301 Batheay	100.0	4.9	10.8	16.2	43.4	24.7	39.4	
0302 Chamkar Leu	100.0	3.4	12.3	20.1	40.7	23.4	35.5	
0303 Cheung Prey	100.0	5.9	11.7	13.7	43.2	25.5	40.4	
0304 Dambae	100.0	1.6	4.9	10.1	54.7	28.7	46.3	
0305 Krong Kampong Cham	100.0	3.9	20.2	19.8	36.0	20.1	28.7	
0306 Kampong Siem	100.0	9.5	10.1	17.3	38.9	24.2	35.1	
0307 Kang Meas	100.0	8.0	12.9	13.9	44.3	20.9	33.5	
0308 Kaoh Soutin	100.0	11.0	18.8	21.8	36.3	12.1	20.6	
0309 Krouch Chhmar	100.0	9.1	14.2	20.0	33.4	23.5	33.8	
0310 Memot	100.0	2.7	8.9	14.4	43.6	30.4	43.2	
0311 Ou Reang Ov	100.0	4.4	11.5	15.7	45.4	22.9	35.9	
0312 Ponhea Kraek	100.0	3.2	11.2	14.8	43.9	26.9	39.8	
0313 Prey Chhor	100.0	7.6	14.3	18.1	38.2	21.9	31.7	
0314 Srei Santhor	100.0	9.5	15.8	17.9	37.9	18.9	30.4	
0315 Stueng Trang	100.0	5.3	11.8	15.2	38.6	29.1	41.1	
0316 Tboung Khmum	100.0	5.4	11.0	17.3	41.0	25.2	38.3	
0317 Krong Suong	100.0	5.5	14.8	17.6	41.0	21.1	33.1	
Percentage of Number of Persons Engaged								
Cambodia	100.0	7.3	16.5	17.3	40.9	18.0	28.8	
03 Kampong Cham	100.0	10.8	16.1	16.0	39.1	17.9	30.9	
0301 Batheay	100.0	12.2	12.2	15.8	39.0	20.8	33.5	
0302 Chamkar Leu	100.0	10.6	12.1	17.3	39.9	20.1	30.7	
0303 Cheung Prey	100.0	11.2	14.7	12.1	45.9	16.1	40.0	
0304 Dambae	100.0	1.9	6.1	11.8	57.0	23.1	40.6	
0305 Krong Kampong Cham	100.0	9.3	18.3	25.6	33.4	13.4	21.2	
0306 Kampong Siem	100.0	11.3	41.5	10.7	25.9	10.6	16.3	
0307 Kang Meas	100.0	14.9	14.8	13.7	40.3	16.4	26.2	
0308 Kaoh Soutin	100.0	16.4	20.1	20.6	33.1	9.8	17.0	
0309 Krouch Chhmar	100.0	10.3	25.0	17.9	29.4	17.4	28.0	
0310 Memot	100.0	16.3	9.2	17.3	34.8	22.4	31.9	
0311 Ou Reang Ov	100.0	6.1	13.9	12.7	45.7	21.5	30.5	
0312 Ponhea Kraek	100.0	9.7	10.6	15.1	41.3	23.3	32.8	
0313 Prey Chhor	100.0	13.4	16.2	17.3	34.8	18.3	26.3	
0314 Srei Santhor	100.0	16.8	17.2	15.2	32.1	18.6	28.2	
0315 Stueng Trang	100.0	10.3	12.9	14.9	37.0	24.8	35.2	
0316 Tboung Khmum	100.0	6.5	9.9	13.2	53.7	16.7	49.1	
0317 Krong Suong	100.0	9.2	18.6	16.5	39.0	16.7	27.8	

1) Unknown Establishments are excluded.

Annex Table D6-4 Average Number of Persons Engaged per Establishment by Year of Starting the Business: District

District	Total	In or before 1989	1990 - 1999	2000 - 2004	2005 - 2009	2010 and after	Unknown
Cambodia	3.3	4.5	4.5	3.4	3.3	2.5	3.6
03 Kampong Cham	2.5	4.9	3.2	2.4	2.4	1.9	2.3
0301 Batheay	2.0	5.1	2.3	2.0	1.8	1.7	1.9
0302 Chamkar Leu	2.0	6.1	1.9	1.7	1.9	1.7	1.6
0303 Cheung Prey	2.7	5.2	3.4	2.4	2.9	1.7	1.9
0304 Dambae	2.3	2.8	2.8	2.6	2.3	1.8	3.1
0305 Krong Kampong Cham	3.1	7.4	2.8	4.0	2.9	2.1	2.6
0306 Kampong Siem	4.2	5.1	17.6	2.6	2.9	1.9	2.3
0307 Kang Meas	2.1	3.9	2.4	2.0	1.9	1.6	2.2
0308 Kaoh Soutin	2.4	3.6	2.6	2.3	2.2	1.9	2.5
0309 Krouch Chhmar	2.4	2.8	4.3	2.2	2.2	1.8	2.2
0310 Memot	2.4	14.6	2.5	2.9	1.9	1.8	1.6
0311 Ou Reang Ov	2.7	3.7	3.2	2.2	2.7	2.5	3.1
0312 Ponhea Kraek	2.7	8.0	2.5	2.7	2.5	2.3	3.9
0313 Prey Chhor	2.3	4.1	2.6	2.2	2.1	1.9	2.5
0314 Srei Santhor	2.1	3.7	2.3	1.7	1.8	2.0	1.7
0315 Stueng Trang	1.9	3.6	2.0	1.8	1.8	1.6	4.0
0316 Tboung Khmum	3.0	3.6	2.7	2.3	3.9	2.0	2.1
0317 Krong Suong	2.5	4.2	3.1	2.3	2.4	2.0	1.8

Annex Table D7-1 Number of Establishments by Industry (Section): District

District	Total	B Mining and quarrying	C Manufacturing	D Electricity, gas, steam and air conditioning supply	E Water supply, sewerage, waste management and remediation activities	F Construction	G Wholesale and retail trade; repair of motor vehicles and motorcycles	H Transportation and storage	I Accommodation and food service activities	J Information and communication	K Financial and insurance activities	L Real estate activities	M Professional, scientific and technical activities	N Administrative and support service activities	P Education	Q Human health and social work activities	R Arts, entertainment and recreation	S Other service activities
Cambodia	505,134	179	71,416	4,607	461	188	292,350	1,557	69,662	4,711	3,584	120	957	6,023	9,874	4,885	1,780	32,780
08 Kampong Cham	56,263	17	7,403	727	83	18	33,506	56	7,638	442	431	-	81	644	1,086	476	87	3,568
0301 Batheay	3,118	3	322	49	3	-	1,941	3	506	15	19	-	1	14	57	22	2	161
0302 Chamkar Leu	3,535	-	312	31	2	-	2,332	3	445	21	19	-	7	37	59	36	3	228
0303 Cheung Prey	2,449	4	254	36	1	-	1,563	2	318	17	19	-	5	24	52	12	2	140
0304 Dambae	1,586	-	247	34	-	1	1,013	1	109	20	7	-	-	7	50	15	-	82
0305 Krong Kampong Cham	4,880	-	268	12	7	2	3,284	9	684	47	43	-	16	36	59	68	29	316
0306 Kampong Siem	2,538	-	272	52	5	-	1,367	6	481	17	1	-	3	32	64	19	3	216
0307 Kang Meas	2,851	6	364	44	2	1	1,559	1	504	28	10	-	2	64	63	18	2	183
0308 Kaoh Soutin	2,270	-	877	39	10	-	809	4	257	15	18	-	2	33	49	19	2	136
0309 Krouch Chhmar	2,018	-	237	43	19	-	1,089	3	321	15	13	-	3	15	55	32	1	172
0310 Memot	5,010	1	491	59	2	1	3,260	3	654	41	44	-	8	38	99	36	7	266
0311 Ou Reang Ov	2,850	1	440	50	4	1	1,769	4	272	24	9	-	6	31	49	25	2	163
0312 Ponhea Kraek	4,472	-	626	47	5	3	2,765	4	518	39	66	-	2	47	75	29	10	236
0313 Prey Chhor	4,016	1	507	59	2	4	2,432	2	521	25	15	-	6	53	74	29	14	272
0314 Srei Santhor	3,304	-	692	49	10	4	1,670	4	440	18	15	-	2	81	57	23	-	243
0315 Stueng Trang	2,784	-	333	43	2	1	1,683	1	382	24	18	-	4	18	59	19	2	195
0316 Thoung Khmum	6,136	1	911	72	6	3	3,450	1	914	61	10	-	7	88	128	43	3	438
0317 Krong Svong	2,446	0	250	8	3	1	1520	5	312	15	105	0	7	26	37	31	5	121

Annex Table D7-2 Percentage of Establishments by Industry (Section): District

District	Total	B Mining and quarrying	C Manufac- turing	D Electricity, gas, steam and air condition- ing supply	E Water supply, sewerage, waste manage- ment and remedia- tion activities	F Construc- tion	G Wholesale and retail trade; repair of motor vehicles and motorcycles	H Transpor- tation and storage	I Accommo- dation and food service activities	J Informa- tion and communi- cation	K Financial and insurance activities	L Real estate activities	M Profession- al, scientific and technical activities	N Adminis- trative and support service activities	P Education	Q Human health and social work activities	R Arts, entertain- ment and recreation	S Other service activities
Cambodia	100.0	0.0	14.1	0.9	0.1	0.0	57.9	0.3	13.8	0.9	0.7	0.0	0.2	1.2	2.0	1.0	0.4	6.5
08 Kampong Cham	100.0	0.0	13.2	1.3	0.1	0.0	59.6	0.1	13.6	0.8	0.8	-	0.1	1.1	1.9	0.8	0.2	6.3
0301 Batheay	100.0	0.1	10.3	1.6	0.1	-	62.3	0.1	16.2	0.5	0.6	-	0.0	0.4	1.8	0.7	0.1	5.2
0302 Chamkar Leu	100.0	-	8.8	0.9	0.1	-	66.0	0.1	12.6	0.6	0.5	-	0.2	1.0	1.7	1.0	0.1	6.4
0303 Cheung Prey	100.0	0.2	10.4	1.5	0.0	-	63.8	0.1	13.0	0.7	0.8	-	0.2	1.0	2.1	0.5	0.1	5.7
0304 Dambae	100.0	-	15.6	2.1	-	0.1	63.9	0.1	6.9	1.3	0.4	-	-	0.4	3.2	0.9	-	5.2
0305 Krong Kampong Cham	100.0	-	5.5	0.2	0.1	0.0	67.3	0.2	14.0	1.0	0.9	-	0.3	0.7	1.2	1.4	0.6	6.5
0306 Kampong Siem	100.0	-	10.7	2.0	0.2	-	53.9	0.2	19.0	0.7	0.0	-	0.1	1.3	2.5	0.7	0.1	8.5
0307 Kang Meas	100.0	0.2	12.8	1.5	0.1	0.0	54.7	0.0	17.7	1.0	0.4	-	0.1	2.2	2.2	0.6	0.1	6.4
0308 Kaoh Soutin	100.0	-	38.6	1.7	0.4	-	35.6	0.2	11.3	0.7	0.8	-	0.1	1.5	2.2	0.8	0.1	6.0
0309 Krouch Chhmar	100.0	-	11.7	2.1	0.9	-	54.0	0.1	15.9	0.7	0.6	-	0.1	0.7	2.7	1.6	0.0	8.5
0310 Memot	100.0	0.0	9.8	1.2	0.0	0.0	65.1	0.1	13.1	0.8	0.9	-	0.2	0.8	2.0	0.7	0.1	5.3
0311 Ou Reang Oy	100.0	0.0	15.4	1.8	0.1	0.0	62.1	0.1	9.5	0.8	0.3	-	0.2	1.1	1.7	0.9	0.1	5.7
0312 Ponhea Kraek	100.0	-	14.0	1.1	0.1	0.1	61.8	0.1	11.6	0.9	1.5	-	0.0	1.1	1.7	0.6	0.2	5.3
0313 Prey Chhor	100.0	0.0	12.6	1.5	0.0	0.1	60.6	0.0	13.0	0.6	0.4	-	0.1	1.3	1.8	0.7	0.3	6.8
0314 Srei Santhor	100.0	-	20.9	1.5	0.3	-	50.5	0.1	13.3	0.5	0.5	-	0.1	2.5	1.7	0.7	-	7.4
0315 Stueng Trang	100.0	-	12.0	1.5	0.1	0.0	60.5	0.0	13.7	0.9	0.6	-	0.1	0.6	2.1	0.7	0.1	7.0
0316 Thoung Khmum	100.0	0.0	14.8	1.2	0.1	0.0	56.2	0.0	14.9	1.0	0.2	-	0.1	1.4	2.1	0.7	0.0	7.1
0317 Krong Svong	100.0	-	10.2	0.3	0.1	0.0	62.1	0.2	12.8	0.6	4.3	-	0.3	1.1	1.5	1.3	0.2	4.9

Annex Table D7-3 Number of Persons Engaged by Industry (Section): District

District	Total	B Mining and quarrying	C Manufacturing	D Electricity, gas, steam and air conditioning supply	E Water supply, sewerage, waste management and remediation activities	F Construction	G Wholesale and retail trade; repair of motor vehicles and motorcycles	H Transportation and storage	I Accommodation and food service activities	J Information and communication	K Financial and insurance activities	L Real estate activities	M Professional, scientific and technical activities	N Administrative and support service activities	P Education	Q Human health and social work activities	R Arts, entertainment and recreation	S Other service activities
Cambodia	1,673,390	2,040	530,341	14,632	4,208	2,029	553,493	11,945	195,287	16,589	27,832	1,071	3,814	30,080	130,356	33,176	40,163	76,334
03 Kampong Cham	143,044	303	35,606	1,764	283	63	60,193	246	16,805	849	2,365	-	219	2,121	12,598	2,355	1,509	5,765
0301 Batheay	6,325	53	652	97	29	-	3,312	14	864	24	100	-	2	44	821	100	8	205
0302 Chamkar Leu	6,964	-	973	109	12	-	3,598	13	826	34	141	-	12	87	640	147	18	354
0303 Cheung Prey	6,662	45	1,931	79	2	-	2,836	4	730	32	57	-	13	75	591	59	9	199
0304 Dambae	3,581	-	616	77	-	2	2,025	2	227	27	34	-	-	18	371	64	-	118
0305 Krong Kampong Cham	15,007	-	2,068	176	71	14	6,016	30	2,226	278	534	-	72	262	1,532	555	197	976
0306 Kampong Siem	10,786	-	5,158	105	14	-	2,654	30	1,172	28	1	-	8	130	1,048	87	11	340
0307 Kang Meas	5,886	105	870	85	3	6	2,527	2	868	38	83	-	3	209	784	73	5	225
0308 Kaoh Soutin	5,451	-	2,030	91	22	-	1,699	9	581	24	66	-	3	126	483	84	33	200
0309 Krouch Chhmar	4,942	-	731	96	40	-	2,488	13	585	27	46	-	4	32	517	117	1	245
0310 Memot	11,924	6	3,155	123	2	3	5,576	11	1,279	58	232	-	19	145	708	150	16	441
0311 Ou Reang Ov	7,601	38	2,573	94	8	3	3,134	18	740	30	48	-	8	82	479	98	2	246
0312 Ponhea Kraek	12,087	-	2,703	118	10	11	5,103	46	1,155	59	247	-	7	144	794	212	1,124	354
0313 Prey Chhor	9,319	46	1,530	122	6	12	4,488	15	1,119	26	134	-	15	191	948	171	47	449
0314 Srei Santhor	6,799	-	1,685	118	19	-	2,736	13	703	23	156	-	4	173	749	82	-	338
0315 Stueng Trang	5,293	-	805	72	5	1	2,616	1	683	32	98	-	8	42	584	70	11	265
0316 Thoung Khnum	18,328	10	7,107	145	14	6	6,492	13	2,237	84	53	-	11	291	1,142	137	7	579
0317 Krong Svong	6,089	-	1,019	57	26	5	2,893	12	810	25	335	-	30	70	407	149	20	231

Annex Table D7-4 Percentage of Number of Persons Engaged by Industry (Section): District

District	Total	B Mining and quarrying	C Manufac- turing	D Electricity, gas, steam and air condition- ing supply	E Water supply; sewerage, waste manage- ment and remedia- tion activities	F Construc- tion	G Wholesale and retail trade; repair of motor vehicles and motorcycles	H Transpor- tation and storage	I Accommo- dation and food service activities	J Informa- tion and communi- cation	K Financial and insurance activities	L Real estate activities	M Profession- al, scientific and technical activities	N Adminis- trative and support service activities	P Education	Q Human health and social work activities	R Arts, entertain- ment and recreation	S Other service activities
Cambodia	100.0	0.1	31.7	0.9	0.3	0.1	33.1	0.7	11.7	1.0	1.7	0.1	0.2	1.8	7.8	2.0	2.4	4.6
08 Kampong Cham	100.0	0.2	24.9	1.2	0.2	0.0	42.1	0.2	11.7	0.6	1.7	-	0.2	1.5	8.8	1.6	1.1	4.0
0301 Batheay	100.0	0.8	10.3	1.5	0.5	-	52.4	0.2	13.7	0.4	1.6	-	0.0	0.7	13.0	1.6	0.1	3.2
0302 Chamkar Leu	100.0	-	14.0	1.6	0.2	-	51.7	0.2	11.9	0.5	2.0	-	0.2	1.2	9.2	2.1	0.3	5.1
0303 Cheung Prey	100.0	0.7	29.0	1.2	0.0	-	42.6	0.1	11.0	0.5	0.9	-	0.2	1.1	8.9	0.9	0.1	3.0
0304 Dambae	100.0	-	17.2	2.2	-	0.1	56.5	0.1	6.3	0.8	0.9	-	-	0.5	10.4	1.8	-	3.3
0305 Krong Kampong Cham	100.0	-	13.8	1.2	0.5	0.1	40.1	0.2	14.8	1.9	3.6	-	0.5	1.7	10.2	3.7	1.3	6.5
0306 Kampong Siem	100.0	1.8	14.8	1.4	0.1	-	24.6	0.3	10.9	0.3	0.0	-	0.1	1.2	9.7	0.8	0.1	3.2
0307 Kang Meas	100.0	-	37.2	1.7	0.4	0.1	42.9	0.0	14.7	0.6	1.4	-	0.1	3.6	13.3	1.2	0.1	3.8
0308 Kaoh Soutin	100.0	-	14.8	1.9	0.8	-	31.2	0.2	10.7	0.4	1.2	-	0.1	2.3	8.9	1.5	0.6	3.7
0309 Krouch Chhmar	100.0	0.1	26.5	1.0	0.0	-	50.3	0.3	11.8	0.5	0.9	-	0.1	0.6	10.5	2.4	0.0	5.0
0310 Memot	100.0	0.5	33.9	1.2	0.1	0.0	46.8	0.1	10.7	0.5	1.9	-	0.2	1.2	5.9	1.3	0.1	3.7
0311 Ou Reang Ov	100.0	-	22.4	1.0	0.1	0.0	41.2	0.2	9.7	0.4	0.6	-	0.1	1.1	6.3	1.3	0.0	3.2
0312 Ponhea Kraek	100.0	0.5	16.4	1.3	0.1	0.1	42.2	0.4	9.6	0.5	2.0	-	0.1	1.2	6.6	1.8	9.3	2.9
0313 Prey Chhor	100.0	-	24.8	1.7	0.3	-	48.2	0.2	12.0	0.3	1.4	-	0.2	2.0	10.2	1.8	0.5	4.8
0314 Srei Santhor	100.0	-	15.2	1.4	0.1	0.0	49.4	0.0	12.9	0.6	1.9	-	0.2	0.8	11.0	1.2	-	5.0
0315 Stung Trang	100.0	0.1	16.7	0.9	0.4	0.1	35.4	0.1	12.2	0.5	0.3	-	0.1	1.6	6.2	0.7	0.0	3.2
0316 Tboung Khmum	100.0	-	16.7	0.9	0.4	0.1	47.5	0.2	13.3	0.4	5.5	-	0.5	1.1	6.7	2.4	0.3	3.8

Annex Table D7-5 Average Number of Persons Engaged per Establishment by Industry (Section): District

District	Total	B Mining and quarrying	C Manufacturing	D Electricity, gas, steam and air conditioning supply	E Water supply, sewerage, waste management and remediation activities	F Construction	G Wholesale and retail trade; repair of motor vehicles and motorcycles	H Transportation and storage	I Accommodation and food service activities	J Information and communication activities	K Financial and insurance activities	L Real estate activities	M Professional, scientific and technical activities	N Administrative and support service activities	P Education	Q Human health and social work activities	R Arts, entertainment and recreation	S Other service activities
Cambodia	3.3	11.4	7.4	3.2	9.1	10.8	1.9	7.7	2.8	3.5	7.8	8.9	4.0	5.0	13.2	6.8	22.6	2.3
08 Kampong Cham	2.5	17.8	4.8	2.4	3.4	3.5	1.8	4.4	2.2	1.9	5.5	-	2.7	3.3	11.6	4.9	17.3	1.6
0301 Batheay	2.0	17.7	2.0	2.0	9.7	-	1.7	4.7	1.7	1.6	5.3	-	2.0	3.1	14.4	4.5	4.0	1.3
0302 Chamkar Leu	2.0	-	3.1	3.5	6.0	-	1.5	4.3	1.9	1.6	7.4	-	1.7	2.4	10.8	4.1	6.0	1.6
0303 Cheung Prey	2.7	11.3	7.6	2.2	2.0	-	1.8	2.0	2.3	1.9	3.0	-	2.6	3.1	11.4	4.9	4.5	1.4
0304 Dambae	2.3	-	2.5	2.3	-	2.0	2.0	2.0	2.1	1.4	4.9	-	-	2.6	7.4	4.3	-	1.4
0305 Krong Kampong Cham	3.1	-	7.7	14.7	10.1	7.0	1.8	3.3	3.3	5.9	12.4	-	4.5	7.3	26.0	8.2	6.8	3.1
0306 Kampong Siem	4.2	-	19.0	2.0	2.8	-	1.9	5.0	2.4	1.6	1.0	-	2.7	4.1	16.4	4.6	3.7	1.6
0307 Kang Meas	2.1	17.5	2.4	1.9	1.5	6.0	1.6	2.0	1.7	1.4	8.3	-	1.5	3.3	12.4	4.1	2.5	1.2
0308 Kaoh Soutin	2.4	-	2.3	2.3	2.2	-	2.1	2.3	2.3	1.6	3.7	-	1.5	3.8	9.9	4.4	16.5	1.5
0309 Krouch Chhmar	2.4	-	3.1	2.2	2.1	-	2.3	4.3	1.8	1.8	3.5	-	1.3	2.1	9.4	3.7	1.0	1.4
0310 Memot	2.4	6.0	6.4	2.1	1.0	3.0	1.7	3.7	2.0	1.4	5.3	-	2.4	3.8	7.2	4.2	2.3	1.7
0311 Ou Reang Ov	2.7	38.0	5.8	1.9	2.0	3.0	1.8	4.5	2.7	1.3	5.3	-	1.3	2.6	9.8	3.9	1.0	1.5
0312 Ponhea Kraek	2.7	-	4.3	2.5	2.0	3.7	1.8	11.5	2.2	1.5	3.7	-	3.5	3.1	10.6	7.3	112.4	1.5
0313 Prey Chhor	2.3	46.0	3.0	2.1	3.0	3.0	1.8	7.5	2.1	1.0	8.9	-	2.5	3.6	12.8	5.9	3.4	1.7
0314 Srei Santhor	2.1	-	2.4	2.4	1.9	-	1.6	3.3	1.6	1.3	10.4	-	2.0	2.1	13.1	3.6	-	1.4
0315 Stueng Trang	1.9	-	2.4	1.7	2.5	1.0	1.6	1.0	1.8	1.3	5.4	-	2.0	2.3	9.9	3.7	5.5	1.4
0316 Thoung Khnum	3.0	10.0	7.8	2.0	2.3	2.0	1.9	13.0	2.4	1.4	5.3	-	1.6	3.3	8.9	3.2	2.3	1.3
0317 Krong Suong	2.5	-	4.1	7.1	8.7	5.0	1.9	2.4	2.6	1.7	3.2	-	4.3	2.7	11.0	4.8	4.0	1.9

Annex Table D7-6 Sex Ratio of Persons Engaged by Industry (Section): District

District	Total	B Mining and quarrying	C Manufacturing	D Electricity, gas, steam and air conditioning supply	E Water supply, sewerage, waste management and remediation activities	F Construction	G Wholesale and retail trade, repair of motor vehicles and motorcycles	H Transportation and storage	I Accommodation and food service activities	J Information and communication	K Financial and insurance activities	L Real estate activities	M Professional, scientific and technical activities	N Administrative and support service activities	P Education	Q Human health and social work activities	R Arts, entertainment and recreation	S Other service activities
Cambodia	63	400	36	305	274	576	61	461	53	266	158	170	162	245	144	116	84	89
08 Kampong Cham	81	226	95	222	254	350	62	382	50	415	179	-	170	153	137	128	106	125
0301 Batheay	83	1,225	166	194	867	-	58	-	39	700	245	-	-	91	174	104	-	273
0302 Chamkar Leu	77	-	158	276	500	-	51	225	48	325	281	-	100	295	145	158	260	87
0303 Cheung Prey	60	150	38	295	100	-	55	-	50	540	128	-	117	88	165	157	125	140
0304 Dambae	109	-	167	250	-	100	86	-	77	27	386	-	-	80	220	129	-	219
0305 Krong Kampong Cham	71	-	51	507	545	600	58	233	51	252	192	-	157	309	112	100	59	57
0306 Kampong Siem	43	-	21	200	100	-	60	233	56	460	-	-	300	100	91	135	267	133
0307 Kang Meas	82	123	169	204	200	-	53	-	43	660	337	-	200	165	111	135	150	241
0308 Kaoh Soutin	76	-	49	146	214	-	74	125	63	300	200	-	200	271	182	133	230	186
0309 Krouch Chhmar	103	-	123	231	150	-	85	550	52	800	188	-	-	52	155	200	-	433
0310 Memot	95	20	178	339	-	-	66	1,000	40	1,060	158	-	111	169	229	138	78	92
0311 Ou Reang Oy	87	1,800	103	114	167	-	59	800	93	1,400	140	-	167	67	171	158	100	146
0312 Ponhea Kraek	97	-	161	211	100	267	69	360	55	556	149	-	75	324	135	133	105	117
0313 Prey Chhor	79	188	126	126	100	71	57	400	48	550	173	-	400	103	139	144	213	135
0314 Strei Santhor	84	-	108	203	171	-	58	100	34	475	212	-	100	333	106	134	-	263
0315 Stueng Trang	85	-	181	260	150	-	60	-	39	540	292	-	100	110	135	218	267	179
0316 Tboung Khmum	99	900	166	164	180	-	58	267	54	833	342	-	267	89	139	114	-	152
0317 Krong Svong	85	-	120	714	271	400	78	140	49	317	104	-	233	89	108	99	300	60

Annex Table D7-6(M) Number of Male Persons Engaged by Industry (Section): District

District	Total	B Mining and quarrying	C Manufac- turing	D Electricity, gas, steam and air condition- ing supply	E Water supply; sewerage, waste manage- ment and remedia- tion activities	F Construc- tion	G Wholesale and retail trade; repair of motor vehicles and motorcycles	H Transpor- tation and storage	I Accommo- dation and food service activities	J Informa- tion and communi- cation	K Financial and insurance activities	L Real estate activities	M Profession- al, scientific and technical activities	N Adminis- trative and support service activities	P Education	Q Human health and social work activities	R Arts, entertain- ment and recreation	S Other service activities
Cambodia	649,358	1,632	141,755	11,023	3,084	1,729	210,497	9,814	67,253	12,059	17,046	675	2,358	21,366	76,951	17,793	18,313	36,010
08 Kampong Cham	64,132	210	17,362	1,217	203	49	23,068	195	5,633	684	1,517	-	138	1,281	7,272	1,320	778	3,205
0301 Batheay	2,864	49	407	64	26	-	1,215	14	244	21	71	-	2	21	521	51	8	150
0302 Chamkar Leu	3,025	-	596	80	10	-	1,216	9	266	26	104	-	6	65	379	90	13	165
0303 Cheung Prey	2,503	27	536	59	1	-	1,008	4	242	27	32	-	7	35	368	36	5	116
0304 Dambae	1,906	-	385	55	-	1	939	-	99	20	27	-	-	8	255	36	-	81
0305 Krong Kampong Cham	6,210	-	895	147	60	12	2,214	21	754	199	351	-	44	198	810	278	73	354
0306 Kampong Siem	3,257	-	895	70	7	-	996	21	422	23	-	-	6	65	500	50	8	194
0307 Kang Meas	2,647	58	547	57	2	6	870	2	259	33	64	-	2	130	413	42	3	159
0308 Kaoh Soutin	2,352	-	665	54	15	-	720	5	224	18	44	-	2	92	312	48	23	130
0309 Krouch Chhmar	2,509	-	403	67	24	-	1,145	11	199	24	30	-	4	11	314	78	-	199
0310 Memot	5,807	1	2,022	95	2	3	2,215	10	365	53	142	-	10	91	493	87	7	211
0311 Ou Reang Ov	3,545	36	1,307	50	5	3	1,168	16	357	28	28	-	5	33	302	60	1	146
0312 Ponhea Kraek	5,950	-	1,668	80	5	8	2,088	36	411	50	148	-	3	110	456	121	575	191
0313 Prey Chhor	4,122	30	852	68	3	5	1,630	12	364	22	85	-	12	97	551	101	32	258
0314 Srei Santhor	3,100	-	874	79	12	-	1,005	13	179	19	106	-	2	133	386	47	-	245
0315 Stueng Trang	2,439	-	519	52	3	1	982	1	193	27	73	-	4	22	336	48	8	170
0316 Thoung Khmum	9,098	9	4,436	90	9	6	2,391	13	789	75	41	-	8	137	665	73	7	349
0317 Krong Stung	2,798	-	555	50	19	4	1,266	7	266	19	171	-	21	33	211	74	15	87

Annex Table D7-6(F) Number of Female Persons Engaged by Industry (Section): District

District	Total	B Mining and quarrying	C Manufac- turing	D Electricity, gas, steam and air condi- tioning supply	E Water supply, sewerage, waste manage- ment and remedia- tion activities	F Construc- tion	G Wholesale and retail trade, repair of motor vehicles and motorcycles	H Transpor- tation and storage	I Accommo- dation and food service activities	J Informa- tion and communi- cation	K Financial and insurance activities	L Real estate activities	M Profession- al, scientific and technical activities	N Adminis- trative and support service activities	P Education	Q Human health and social work activities	R Arts, entertain- ment and recreation	S Other service activities
Cambodia	1,024,032	408	388,586	3,609	1,124	300	342,996	2,131	128,034	4,530	10,786	396	1,456	8,714	53,405	15,383	21,850	40,324
08 Kampong Cham	78,912	93	18,244	547	80	14	37,125	51	11,172	165	848	-	81	840	5,326	1,035	731	2,560
0301 Batheay	3,461	4	245	33	3	-	2,097	-	620	3	29	-	-	23	300	49	-	55
0302 Chamkar Leu	3,939	-	377	29	2	-	2,382	4	560	8	37	-	6	22	261	57	5	189
0303 Cheung Prey	4,159	18	1,395	20	1	-	1,828	-	488	5	25	-	6	40	223	23	4	83
0304 Dambae	1,742	-	231	22	-	1	1,086	2	128	74	7	-	-	10	116	28	-	37
0305 Krong Kampong Cham	8,797	-	1,373	29	11	2	3,802	9	1,472	79	183	-	28	64	722	277	124	622
0306 Kampong Siem	7,529	-	4,263	35	7	-	1,658	9	750	5	1	-	2	65	548	37	3	146
0307 Kang Meas	3,239	47	323	28	1	-	1,657	-	609	5	19	-	1	79	371	31	2	66
0308 Kaoh Soutin	3,099	-	1,365	37	7	-	979	4	357	6	22	-	1	34	171	36	10	70
0309 Krouch Chhmar	2,433	-	328	29	16	-	1,343	2	386	3	16	-	-	21	203	39	1	46
0310 Memot	6,117	5	1,133	28	-	-	3,361	1	914	5	90	-	9	54	215	63	9	230
0311 Ou Reang Ov	4,056	2	1,266	44	3	-	1,966	2	383	2	20	-	3	49	177	38	1	100
0312 Ponhea Kraek	6,137	-	1,035	38	5	3	3,015	10	744	9	99	-	4	34	338	91	549	163
0313 Prey Chhor	5,197	16	678	54	3	7	2,858	3	755	4	49	-	3	94	397	70	15	191
0314 Srei Santhor	3,699	-	811	39	7	-	1,731	-	524	4	50	-	2	40	363	35	-	93
0315 Stueng Trang	2,854	-	286	20	2	-	1,634	-	490	5	25	-	4	20	248	22	3	95
0316 Tboung Khmum	9,230	1	2,671	55	5	-	4,101	-	1,448	9	12	-	3	154	477	64	-	230
0317 Krong Stong	3,291	-	464	7	7	1	1,627	5	544	6	164	-	9	37	196	75	5	144

Annex Table D7-7 Concentration Rate of Establishments by Industry (Section): District

District	Total	B Mining and quarrying	C Manufac- turing	D Electricity, gas, steam and air condition- ing supply	E Water supply; sewerage, waste manage- ment and remedia- tion activities	F Construc- tion	G Wholesale and retail trade, repair of motor vehicles and motorcycles	H Transpor- tation and storage	I Accommo- dation and food service activities	J Informa- tion and communi- cation	K Financial and insurance activities	L Real estate activities	M Profession- al, scientific and technical activities	N Adminis- trative and support service activities	P Education	Q Human health and social work activities	R Arts, entertain- ment and recreation	S Other service activities
08 Kampong Cham	100.0	100.0	100.0	100.0	100.0	100.0	100.0	100.0	100.0	100.0	100.0	-	100.0	100.0	100.0	100.0	100.0	100.0
030: Batheay	5.5	17.6	4.3	6.7	3.6	-	5.8	5.4	6.6	3.4	4.4	-	1.2	2.2	5.2	4.6	2.3	4.5
030: Chamkar Leu	6.3	-	4.2	4.3	2.4	-	7.0	5.4	5.8	4.8	4.4	-	8.6	5.7	5.4	7.6	3.4	6.4
030: Cheung Prey	4.4	23.5	3.4	5.0	1.2	-	4.7	3.6	4.2	3.8	4.4	-	6.2	3.7	4.8	2.5	2.3	3.9
030: Dambae	2.8	-	3.3	4.7	-	5.6	3.0	1.8	1.4	4.5	1.6	-	-	1.1	4.6	3.2	-	2.3
030: Krong Kampong Cham	8.7	-	3.6	1.7	8.4	11.1	9.8	16.1	9.0	10.6	10.0	-	19.8	5.6	5.4	14.3	33.3	8.9
030: Kampong Siem	4.5	-	3.7	7.2	6.0	-	4.1	10.7	6.3	3.8	0.2	-	3.7	5.0	5.9	4.0	3.4	6.1
030: Kang Meas	5.1	35.3	4.9	6.1	2.4	5.6	4.7	1.8	6.6	6.3	2.3	-	2.5	9.9	5.8	3.8	2.3	5.1
030: Kaoh Soutin	4.0	-	11.8	5.4	12.0	-	2.4	7.1	3.4	3.4	4.2	-	2.5	5.1	4.5	4.0	2.3	3.8
030: Krouch Chhmar	3.6	-	3.2	5.9	22.9	-	3.3	5.4	4.2	3.4	3.0	-	3.7	2.3	5.1	6.7	1.1	4.8
031: Memot	8.9	5.9	6.6	8.1	2.4	5.6	9.7	5.4	8.6	9.3	10.2	-	9.9	5.9	9.1	7.6	8.0	7.5
031: Ou Reang Ov	5.1	5.9	5.9	6.9	4.8	5.6	5.3	7.1	3.6	5.4	2.1	-	7.4	4.8	4.5	5.3	2.3	4.6
031: Ponhea Kraek	7.9	-	8.5	6.5	6.0	16.7	8.3	7.1	6.8	8.8	15.3	-	2.5	7.3	6.9	6.1	11.5	6.6
031: Prey Chhor	7.1	5.9	6.8	8.1	2.4	22.2	7.3	3.6	6.8	5.7	3.5	-	7.4	8.2	6.8	6.1	16.1	7.6
031: Srei Santhor	5.9	-	9.3	6.7	12.0	-	5.0	7.1	5.8	4.1	3.5	-	2.5	12.6	5.2	4.8	-	6.8
031: Stung Trang	4.9	-	4.5	5.9	2.4	5.6	5.0	1.8	5.0	5.4	4.2	-	4.9	2.8	5.4	4.0	2.3	5.5
031: Thbung Khmum	10.9	5.9	12.3	9.9	7.2	16.7	10.3	1.8	12.0	13.8	2.3	-	8.6	13.7	11.8	9.0	3.4	12.3
031: Krong Suong	4.3	-	3.4	1.1	3.6	5.6	4.5	8.9	4.1	3.4	24.4	-	8.6	4.0	3.4	6.5	5.7	3.4

Annex Table D7-8 Concentration Rate of Number of Persons Engaged by Industry (Section): District

District	Total	B Mining and quarrying	C Manufac- turing	D Electricity, gas, steam and air condition- ing supply	E Water supply; sewerage, waste manage- ment and remedia- tion activities	F Construc- tion	G Wholesale and retail trade; repair of motor vehicles and motorcycles	H Transpor- tation and storage activities	I Accommo- dation and food service activities	J Informa- tion and communi- cation	K Financial and insurance activities	L Real estate activities	M Profession- al, scientific and technical activities	N Adminis- trative and support service activities	P Education	Q Human health and social work activities	R Arts, entertain- ment and recreation	S Other service activities
08 Kampong Cham	100.0	100.0	100.0	100.0	100.0	100.0	100.0	100.0	100.0	100.0	100.0	100.0	100.0	100.0	100.0	100.0	100.0	100.0
0301 Batheay	4.4	17.5	1.8	5.5	10.2	-	5.5	5.7	5.1	2.8	4.2	-	0.9	2.1	6.5	4.2	0.5	3.6
0302 Chamkar Leu	4.9	-	2.7	6.2	4.2	-	6.0	5.3	4.9	4.0	6.0	-	5.5	4.1	5.1	6.2	1.2	6.1
0303 Cheung Prey	4.7	14.9	5.4	4.5	0.7	-	4.7	1.6	4.3	3.8	2.4	-	5.9	3.5	4.7	2.5	0.6	3.5
0304 Dambae	2.5	-	1.7	4.4	-	3.2	3.4	0.8	1.4	3.2	1.4	-	-	0.8	2.9	2.7	-	2.0
0305 Krong Kampong Cham	10.5	-	5.8	10.0	25.1	22.2	10.0	12.2	13.2	32.7	22.6	-	32.9	12.4	12.2	23.6	13.1	16.9
0306 Kampong Siem	7.5	-	14.5	6.0	4.9	-	4.4	12.2	7.0	3.3	0.0	-	3.7	6.1	8.3	3.7	0.7	5.9
0307 Kang Meas	4.1	34.7	2.4	4.8	1.1	9.5	4.2	0.8	5.2	4.5	3.5	-	1.4	9.9	6.2	3.1	0.3	3.9
0308 Kaoh Soutin	3.8	-	5.7	5.2	7.8	-	2.8	3.7	3.5	2.8	2.8	-	1.4	5.9	3.8	3.6	2.2	3.5
0309 Krouch Chhmar	3.5	-	2.1	5.4	14.1	-	4.1	5.3	3.5	3.2	1.9	-	1.8	1.5	4.1	5.0	0.1	4.2
0310 Menot	8.3	2.0	8.9	7.0	0.7	4.8	9.3	4.5	7.6	6.8	9.8	-	8.7	6.8	5.6	6.4	1.1	7.6
0311 Ou Reang Ov	5.3	12.5	7.2	5.3	2.8	4.8	5.2	7.3	4.4	3.5	2.0	-	3.7	3.9	3.8	4.2	0.1	4.3
0312 Ponhea Kraek	8.4	-	7.6	6.7	3.5	17.5	8.5	18.7	6.9	6.9	10.4	-	3.2	6.8	6.3	9.0	74.5	6.1
0313 Prey Chhor	6.5	15.2	4.3	6.9	2.1	19.0	7.5	6.1	6.7	3.1	5.7	-	6.8	9.0	7.5	7.3	3.1	7.8
0314 Srei Santhor	4.8	-	4.7	6.7	6.7	-	4.5	5.3	4.2	2.7	6.6	-	1.8	8.2	5.9	3.5	-	5.9
0315 Stueng Trang	3.7	-	2.3	4.1	1.8	1.6	4.3	0.4	4.1	3.8	4.1	-	3.7	2.0	4.6	3.0	0.7	4.6
0316 Thoung Khnum	12.8	3.3	20.0	8.2	4.9	9.5	10.8	5.3	13.3	9.9	2.2	-	5.0	13.7	9.1	5.8	0.5	10.0
0317 Krong Suong	4.3	-	2.9	3.2	9.2	7.9	4.8	4.9	4.8	2.9	14.2	-	13.7	3.3	3.2	6.3	1.3	4.0

Annex Table D8-1 Numbers of Establishments and of Persons Engaged by Whether Registered or not at the Ministry of Commerce or Provincial Department of Commerce: District

District	Number of Establishments			Number of Persons Engaged		
	Total	Registered	Not registered	Total	Registered	Not registered
Cambodia				Numbers of Establishments and of Persons Engaged		
03 Kampong Cham	505,134	17,378	487,756	1,673,390	561,504	1,111,886
0301 Batheay	56,263	977	55,286	143,044	22,534	120,510
0302 Chamkar Leu	3,118	41	3,077	6,325	265	6,060
0303 Cheung Prey	3,535	47	3,488	6,964	723	6,241
0304 Dambae	2,449	34	2,415	6,662	1,148	5,514
0305 Krong Kampong Cham	1,586	33	1,553	3,581	112	3,469
0306 Kampong Siem	4,880	162	4,718	15,007	2,755	12,252
0307 Kang Meas	2,538	24	2,514	10,786	4,563	6,223
0308 Kaoh Soutin	2,851	35	2,816	5,886	139	5,747
0309 Krouch Chhmar	2,270	22	2,248	5,451	140	5,311
0310 Memot	2,018	19	1,999	4,942	580	4,362
0311 Ou Reang Ov	5,010	140	4,870	11,924	2,642	9,282
0312 Ponhea Kraek	2,850	41	2,809	7,601	1,217	6,384
0313 Prey Chhor	4,472	98	4,374	12,087	1,491	10,596
0314 Srei Santhor	4,016	62	3,954	9,319	523	8,796
0315 Stueng Trang	3,304	25	3,279	6,799	189	6,610
0316 Tboung Khmum	2,784	49	2,735	5,293	308	4,985
0317 Krong Suong	6,136	103	6,033	18,328	5,133	13,195
	2,446	42	2,404	6,089	606	5,483
03 Kampong Cham	100.0	100.0	100.0	100.0	100.0	100.0
0301 Batheay	5.5	4.2	5.6	4.4	1.2	5.0
0302 Chamkar Leu	6.3	4.8	6.3	4.9	3.2	5.2
0303 Cheung Prey	4.4	3.5	4.4	4.7	5.1	4.6
0304 Dambae	2.8	3.4	2.8	2.5	0.5	2.9
0305 Krong Kampong Cham	8.7	16.6	8.5	10.5	12.2	10.2
0306 Kampong Siem	4.5	2.5	4.5	7.5	20.2	5.2
0307 Kang Meas	5.1	3.6	5.1	4.1	0.6	4.8
0308 Kaoh Soutin	4.0	2.3	4.1	3.8	0.6	4.4
0309 Krouch Chhmar	3.6	1.9	3.6	3.5	2.6	3.6
0310 Memot	8.9	14.3	8.8	8.3	11.7	7.7
0311 Ou Reang Ov	5.1	4.2	5.1	5.3	5.4	5.3
0312 Ponhea Kraek	7.9	10.0	7.9	8.4	6.6	8.8
0313 Prey Chhor	7.1	6.3	7.2	6.5	2.3	7.3
0314 Srei Santhor	5.9	2.6	5.9	4.8	0.8	5.5
0315 Stueng Trang	4.9	5.0	4.9	3.7	1.4	4.1
0316 Tboung Khmum	10.9	10.5	10.9	12.8	22.8	10.9
0317 Krong Suong	4.3	4.3	4.3	4.3	2.7	4.5
Concentration Rate of Numbers of Establishments and of Persons Engaged						

Annex Table D8-2 Percentages of Number of Establishments and of Number of Persons Engaged by Whether Registered or not at the Ministry of Commerce or Provincial Department of Commerce: District

District	Percentage of Number of Establishments		Percentage of Number of Persons Engaged	
	Total	Registered	Not registered	Total
Cambodia	100.0	3.4	96.6	100.0
03 Kampong Cham	100.0	1.7	98.3	33.6
0301 Batheay	100.0	1.3	98.7	15.8
0302 Chamkar Leu	100.0	1.3	98.7	4.2
0303 Cheung Prey	100.0	1.4	98.6	10.4
0304 Dambae	100.0	2.1	97.9	17.2
0305 Krong Kampong Cham	100.0	3.3	96.7	3.1
0306 Kampong Siem	100.0	0.9	99.1	18.4
0307 Kang Meas	100.0	1.2	98.8	42.3
0308 Kaoh Soutin	100.0	1.0	99.0	2.4
0309 Krouch Chhmar	100.0	0.9	99.1	11.7
0310 Memot	100.0	2.8	97.2	22.2
0311 Ou Reang Ov	100.0	1.4	98.6	16.0
0312 Ponhea Kraek	100.0	2.2	97.8	12.3
0313 Prey Chhor	100.0	1.5	98.5	5.6
0314 Srei Santhor	100.0	0.8	99.2	2.8
0315 Stueng Trang	100.0	1.8	98.2	5.8
0316 Tboung Khmum	100.0	1.7	98.3	28.0
0317 Krong Suong	100.0	1.7	98.3	10.0

Annex Table D8-3 Average Number of Persons Engaged per Establishment by Whether Registered or not at the Ministry of Commerce or Provincial Department of Commerce: District

District	Registered		Not registered	
	Total	Registered	Registered	Not registered
Cambodia	3.3	32.3	2.3	2.3
03 Kampong Cham	2.5	23.1	2.2	2.2
0301 Batheay	2.0	6.5	2.0	2.0
0302 Chamkar Leu	2.0	15.4	1.8	1.8
0303 Cheung Prey	2.7	33.8	2.3	2.3
0304 Dambae	2.3	3.4	2.2	2.2
0305 Krong Kampong Cham	3.1	17.0	2.6	2.6
0306 Kampong Siem	4.2	190.1	2.5	2.5
0307 Kang Meas	2.1	4.0	2.0	2.0
0308 Kaoh Soutin	2.4	6.4	2.4	2.4
0309 Krouch Chhmar	2.4	30.5	2.2	2.2
0310 Memot	2.4	18.9	1.9	1.9
0311 Ou Reang Ov	2.7	29.7	2.3	2.3
0312 Ponhea Kraek	2.7	15.2	2.4	2.4
0313 Prey Chhor	2.3	8.4	2.2	2.2
0314 Srei Santhor	2.1	7.6	2.0	2.0
0315 Stueng Trang	1.9	6.3	1.8	1.8
0316 Tboung Khmum	3.0	49.8	2.2	2.2
0317 Krong Suong	2.5	14.4	2.3	2.3

Annex Table D9-1 Number of Establishments by Ownership of Establishment: District

District	Total	Individual proprietor (with no registration)	Sole proprietor (with registration)	Partnership, Company and Cooperative 1)	State-owned organization	NGO	Others
Cambodia	505,134	473,197	12,027	4,405	9,119	1,114	5,272
03 Kampong Cham	56,263	53,589	428	413	1,059	62	712
0301 Batheay	3,118	2,998	11	16	56	-	37
0302 Chamkar Leu	3,535	3,405	12	25	59	4	30
0303 Cheung Prey	2,449	2,331	17	14	49	-	38
0304 Dambae	1,586	1,480	8	16	55	-	27
0305 Krong Kampong Cham	4,880	4,676	136	21	27	14	6
0306 Kampong Siem	2,538	2,393	4	17	68	4	52
0307 Kang Meas	2,851	2,713	10	24	65	1	38
0308 Kaoh Soutin	2,270	2,170	5	10	49	3	33
0309 Krouch Chhmar	2,018	1,878	7	11	60	8	54
0310 Memot	5,010	4,726	106	28	97	9	44
0311 Ou Reang Ov	2,850	2,731	10	26	53	3	27
0312 Ponhea Kraek	4,472	4,269	11	48	83	1	60
0313 Prey Chhor	4,016	3,834	11	31	83	3	54
0314 Srei Santhor	3,304	3,166	4	19	58	3	54
0315 Stueng Trang	2,784	2,629	18	30	63	1	43
0316 Tboung Khmum	6,136	5,818	38	56	115	3	106
0317 Krong Suong	2,446	2,372	20	21	19	5	9
03 Kampong Cham	100.0	100.0	100.0	100.0	100.0	100.0	100.0
0301 Batheay	5.5	5.6	2.6	3.9	5.3	-	5.2
0302 Chamkar Leu	6.3	6.4	2.8	6.1	5.6	6.5	4.2
0303 Cheung Prey	4.4	4.3	4.0	3.4	4.6	-	5.3
0304 Dambae	2.8	2.8	1.9	3.9	5.2	-	3.8
0305 Krong Kampong Cham	8.7	8.7	31.8	5.1	2.5	22.6	0.8
0306 Kampong Siem	4.5	4.5	0.9	4.1	6.4	6.5	7.3
0307 Kang Meas	5.1	5.1	2.3	5.8	6.1	1.6	5.3
0308 Kaoh Soutin	4.0	4.0	1.2	2.4	4.6	4.8	4.6
0309 Krouch Chhmar	3.6	3.5	1.6	2.7	5.7	12.9	7.6
0310 Memot	8.9	8.8	24.8	6.8	9.2	14.5	6.2
0311 Ou Reang Ov	5.1	5.1	2.3	6.3	5.0	4.8	3.8
0312 Ponhea Kraek	7.9	8.0	2.6	11.6	7.8	1.6	8.4
0313 Prey Chhor	7.1	7.2	2.6	7.5	7.8	4.8	7.6
0314 Srei Santhor	5.9	5.9	0.9	4.6	5.5	4.8	7.6
0315 Stueng Trang	4.9	4.9	4.2	7.3	5.9	1.6	6.0
0316 Tboung Khmum	10.9	10.9	8.9	13.6	10.9	4.8	14.9
0317 Krong Suong	4.3	4.4	4.7	5.1	1.8	8.1	1.3

1) Includes General partnership, Limited partnership, Private limited company, Public limited company, Subsidiary of a foreign company, Branch of a foreign company, Commercial representative office of a foreign company and Cooperative.

Annex Table D9-2 Number of Persons Engaged by Ownership of Establishment: District

District	Total	Individual proprietor (with no registration)	Sole proprietor (with registration)	Partnership, Company and Cooperative 1)	State-owned organization	NGO	Others
Cambodia	1,673,390	977,977	198,919	341,908	127,466	19,192	7,928
08 Kampong Cham	143,044	107,409	7,280	13,901	13,266	334	854
0301 Batheay	6,325	5,276	89	64	856	-	40
0302 Chamkar Leu	6,964	5,645	317	247	708	11	36
0303 Cheung Prey	6,662	4,891	1,095	32	597	-	47
0304 Dambae	3,581	3,081	18	39	411	-	32
0305 Krong Kampong Cham	15,007	10,751	2,191	436	1,465	145	19
0306 Kampong Siem	10,786	5,100	11	4,500	1,099	8	68
0307 Kang Meas	5,886	4,869	56	82	835	1	43
0308 Kaoh Soutin	5,451	4,804	63	27	519	3	35
0309 Krouch Chhmar	4,942	3,697	549	16	569	15	96
0310 Memot	11,924	8,575	407	2,192	691	12	47
0311 Ou Reang Ov	7,601	5,843	1,076	104	534	11	33
0312 Ponhea Kraek	12,087	9,935	213	909	965	1	64
0313 Prey Chhor	9,319	7,817	170	153	1,070	55	54
0314 Srei Santhor	6,799	5,772	8	154	779	13	73
0315 Stueng Trang	5,293	4,330	112	189	617	1	44
0316 Tboung Khmum	18,328	11,992	524	4,545	1,147	10	110
0317 Krong Suong	6,089	5,031	381	212	404	48	13
Number of Persons Engaged							
08 Kampong Cham	100.0	100.0	100.0	100.0	100.0	100.0	100.0
0301 Batheay	4.4	4.9	1.2	0.5	6.5	-	4.7
0302 Chamkar Leu	4.9	5.3	4.4	1.8	5.3	3.3	4.2
0303 Cheung Prey	4.7	4.6	15.0	0.2	4.5	-	5.5
0304 Dambae	2.5	2.9	0.2	0.3	3.1	-	3.7
0305 Krong Kampong Cham	10.5	10.0	30.1	3.1	11.0	43.4	2.2
0306 Kampong Siem	7.5	4.7	0.2	32.4	8.3	2.4	8.0
0307 Kang Meas	4.1	4.5	0.8	0.6	6.3	0.3	5.0
0308 Kaoh Soutin	3.8	4.5	0.9	0.2	3.9	0.9	4.1
0309 Krouch Chhmar	3.5	3.4	7.5	0.1	4.3	4.5	11.2
0310 Memot	8.3	8.0	5.6	15.8	5.2	3.6	5.5
0311 Ou Reang Ov	5.3	5.4	14.8	0.7	4.0	3.3	3.9
0312 Ponhea Kraek	8.4	9.2	2.9	6.5	7.3	0.3	7.5
0313 Prey Chhor	6.5	7.3	2.3	1.1	8.1	16.5	6.3
0314 Srei Santhor	4.8	5.4	0.1	1.1	5.9	3.9	8.5
0315 Stueng Trang	3.7	4.0	1.5	1.4	4.7	0.3	5.2
0316 Tboung Khmum	12.8	11.2	7.2	32.7	8.6	3.0	12.9
0317 Krong Suong	4.3	4.7	5.2	1.5	3.0	14.4	1.5
Concentration Rate of Number of Persons Engaged							

1) Includes General partnership, Limited partnership, Private limited company, Public limited company, Subsidiary of a foreign company, Branch of a foreign company, Commercial representative office of a foreign company and Cooperative.

Annex Table D9-3 Percentages of Establishments and of Number of Persons Engaged by Ownership of Establishment : District

District	Total	Individual proprietor (with no registration)	Sole proprietor (with registration)	Partnership, Company and Cooperative I)	State-owned organization	NGO	Others
Percentage of Number of Establishments							
Cambodia	100.0	93.7	2.4	0.9	1.8	0.2	1.0
03 Kampong Cham	100.0	95.2	0.8	0.7	1.9	0.1	1.3
0301 Batheay	100.0	96.2	0.4	0.5	1.8	-	1.2
0302 Chamkar Leu	100.0	96.3	0.3	0.7	1.7	0.1	0.8
0303 Cheung Prey	100.0	95.2	0.7	0.6	2.0	-	1.6
0304 Dambae	100.0	93.3	0.5	1.0	3.5	-	1.7
0305 Krong Kampong Cham	100.0	95.8	2.8	0.4	0.6	0.3	0.1
0306 Kampong Siem	100.0	94.3	0.2	0.7	2.7	0.2	2.0
0307 Kang Meas	100.0	95.2	0.4	0.8	2.3	0.0	1.3
0308 Kaoh Soutin	100.0	95.6	0.2	0.4	2.2	0.1	1.5
0309 Krouch Chhmar	100.0	93.1	0.3	0.5	3.0	0.4	2.7
0310 Memot	100.0	94.3	2.1	0.6	1.9	0.2	0.9
0311 Ou Reang Ov	100.0	95.8	0.4	0.9	1.9	0.1	0.9
0312 Ponhea Kraek	100.0	95.5	0.2	1.1	1.9	0.0	1.3
0313 Prey Chhor	100.0	95.5	0.3	0.8	2.1	0.1	1.3
0314 Srei Santhor	100.0	95.8	0.1	0.6	1.8	0.1	1.6
0315 Stueng Trang	100.0	94.4	0.6	1.1	2.3	0.0	1.5
0316 Tboung Khmum	100.0	94.8	0.6	0.9	1.9	0.0	1.7
0317 Krong Suong	100.0	97.0	0.8	0.9	0.8	0.2	0.4
Percentage of Number of Persons Engaged							
Cambodia	100.0	58.4	11.9	20.4	7.6	1.1	0.5
03 Kampong Cham	100.0	75.1	5.1	9.7	9.3	0.2	0.6
0301 Batheay	100.0	83.4	1.4	1.0	13.5	-	0.6
0302 Chamkar Leu	100.0	81.1	4.6	3.5	10.2	0.2	0.5
0303 Cheung Prey	100.0	73.4	16.4	0.5	9.0	-	0.7
0304 Dambae	100.0	86.0	0.5	1.1	11.5	-	0.9
0305 Krong Kampong Cham	100.0	71.6	14.6	2.9	9.8	1.0	0.1
0306 Kampong Siem	100.0	47.3	0.1	41.7	10.2	0.1	0.6
0307 Kang Meas	100.0	82.7	1.0	1.4	14.2	0.0	0.7
0308 Kaoh Soutin	100.0	88.1	1.2	0.5	9.5	0.1	0.6
0309 Krouch Chhmar	100.0	74.8	11.1	0.3	11.5	0.3	1.9
0310 Memot	100.0	71.9	3.4	18.4	5.8	0.1	0.4
0311 Ou Reang Ov	100.0	76.9	14.2	1.4	7.0	0.1	0.4
0312 Ponhea Kraek	100.0	82.2	1.8	7.5	8.0	0.0	0.5
0313 Prey Chhor	100.0	83.9	1.8	1.6	11.5	0.6	0.6
0314 Srei Santhor	100.0	84.9	0.1	2.3	11.5	0.2	1.1
0315 Stueng Trang	100.0	81.8	2.1	3.6	11.7	0.0	0.8
0316 Tboung Khmum	100.0	65.4	2.9	24.8	6.3	0.1	0.6
0317 Krong Suong	100.0	82.6	6.3	3.5	6.6	0.8	0.2

1) Includes General partnership, Limited partnership, Private limited company, Public limited company, Subsidiary of a foreign company, Branch of a foreign company, Commercial representative office of a foreign company and Cooperative.

Annex Table D9-4 Average Number of Persons Engaged per Establishment by Ownership of Establishment: District

District	Total	Individual proprietor (with no registration)	Sole proprietor (with registration)	Partnership, Company and Cooperative 1)	State-owned organization	NGO	Others
Cambodia	3.3	2.1	16.5	77.6	14.0	17.2	1.5
03 Kampong Cham	2.5	2.0	17.0	33.7	12.5	5.4	1.2
0301 Batheay	2.0	1.8	8.1	4.0	15.3	-	1.1
0302 Chamkar Leu	2.0	1.7	26.4	9.9	12.0	2.8	1.2
0303 Cheung Prey	2.7	2.1	64.4	2.3	12.2	-	1.2
0304 Dambae	2.3	2.1	2.3	2.4	7.5	-	1.2
0305 Krong Kampong Cham	3.1	2.3	16.1	20.8	54.3	10.4	3.2
0306 Kampong Siem	4.2	2.1	2.8	264.7	16.2	2.0	1.3
0307 Kang Meas	2.1	1.8	5.6	3.4	12.8	1.0	1.1
0308 Kaoh Soutin	2.4	2.2	12.6	2.7	10.6	1.0	1.1
0309 Krouch Chhmar	2.4	2.0	78.4	1.5	9.5	1.9	1.8
0310 Memot	2.4	1.8	3.8	78.3	7.1	1.3	1.1
0311 Ou Reang Ov	2.7	2.1	107.6	4.0	10.1	3.7	1.2
0312 Ponhea Kraek	2.7	2.3	19.4	18.9	11.6	1.0	1.1
0313 Prey Chhor	2.3	2.0	15.5	4.9	12.9	18.3	1.0
0314 Srei Santhor	2.1	1.8	2.0	8.1	13.4	4.3	1.4
0315 Stueng Trang	1.9	1.6	6.2	6.3	9.8	1.0	1.0
0316 Tboung Khmum	3.0	2.1	13.8	81.2	10.0	3.3	1.0
0317 Krong Suong	2.5	2.1	19.1	10.1	21.3	9.6	1.4

1) Includes General partnership, Limited partnership, Private limited company, Public limited company, Subsidiary of a foreign company, Branch of a foreign company, Commercial representative office of a foreign company and Cooperative.

Annex Table D10-1 Number of Establishments by Nationality of Owner: District

District	Total		Foreigner				Total	Others
	Cambodian		Chinese	Vietnamese	Other Asian Countries	Others		
Cambodia	505,134	499,497	2,134	2,521	549	433		
03 Kampong Cham	56,263	56,077	123	48	9	6		
0301 Batheay	3,118	3,109	8	1	-	-		
0302 Chamkar Leu	3,535	3,527	7	-	-	1		
0303 Cheung Prey	2,449	2,434	15	-	-	-		
0304 Dambae	1,586	1,583	3	-	2	1		
0305 Krong Kampong Cham	4,880	4,855	11	7	4	3		
0306 Kampong Siem	2,538	2,534	4	-	-	-		
0307 Kang Meas	2,851	2,848	3	1	-	-		
0308 Kaoh Soutin	2,270	2,266	4	-	-	-		
0309 Krouch Chhmar	2,018	2,013	4	-	-	-		
0310 Memot	5,010	4,984	9	17	1	-		
0311 Ou Reang Ov	2,850	2,832	18	-	1	-		
0312 Ponhea Kraek	4,472	4,447	17	8	-	-		
0313 Prey Chhor	4,016	4,006	9	-	1	-		
0314 Srei Santhor	3,304	3,303	1	-	-	-		
0315 Stueng Trang	2,784	2,781	3	-	-	-		
0316 Tboung Khmum	6,136	6,125	11	1	-	1		
0317 Krong Suong	2,446	2,430	3	12	1	-		
03 Kampong Cham	100.0	100.0	100.0	100.0	100.0	100.0		
0301 Batheay	5.5	5.5	6.5	2.1	-	-		
0302 Chamkar Leu	6.3	6.3	5.7	-	-	16.7		
0303 Cheung Prey	4.4	4.3	12.2	-	-	-		
0304 Dambae	2.8	2.8	-	-	22.2	16.7		
0305 Krong Kampong Cham	8.7	8.7	8.9	14.6	44.4	50.0		
0306 Kampong Siem	4.5	4.5	3.3	-	-	-		
0307 Kang Meas	5.1	5.1	1.6	2.1	-	-		
0308 Kaoh Soutin	4.0	4.0	3.3	-	-	-		
0309 Krouch Chhmar	3.6	3.6	3.3	2.1	-	-		
0310 Memot	8.9	8.9	7.3	35.4	-	-		
0311 Ou Reang Ov	5.1	5.1	13.8	-	11.1	-		
0312 Ponhea Kraek	7.9	7.9	13.8	16.7	-	-		
0313 Prey Chhor	7.1	7.1	7.3	-	11.1	-		
0314 Srei Santhor	5.9	5.9	0.8	-	-	-		
0315 Stueng Trang	4.9	5.0	2.4	-	-	-		
0316 Tboung Khmum	10.9	10.9	7.3	2.1	-	16.7		
0317 Krong Suong	4.3	4.3	2.4	25.0	11.1	-		

Annex Table D10-2 Number of Persons Engaged by Nationality of Owner: District

District	Total	Cambodian	Foreigner				Total	Number of Persons Engaged	Others
			Chinese	Vietnamese	Other Asian Countries	Others			
Cambodia	1,673,390	1,381,254	187,926	8,014	75,184	21,012			
03 Kampong Cham	143,044	136,999	6,045	5,857	48	25			
0301 Batheay	6,325	6,287	38	33	5	-			
0302 Chamkar Leu	6,964	6,949	15	11	-	4			
0303 Cheung Prey	6,662	5,687	975	975	-	-			
0304 Dambae	3,581	3,570	11	-	4	7			
0305 Krong Kampong Cham	15,007	14,890	117	61	27	12			
0306 Kampong Siem	10,786	7,016	3,770	-	-	-			
0307 Kang Meas	5,886	5,880	6	5	1	-			
0308 Kaoh Soutin	5,451	5,443	8	8	-	-			
0309 Krouch Chhmar	4,942	4,926	16	11	5	-			
0310 Memot	11,924	11,878	46	11	35	-			
0311 Ou Reang Ov	7,601	7,075	526	522	4	-			
0312 Ponhea Kraek	12,087	12,021	66	50	16	-			
0313 Prey Chhor	9,319	9,291	28	22	6	-			
0314 Srei Santhor	6,799	6,798	1	1	-	-			
0315 Stueng Trang	5,293	5,288	5	5	-	-			
0316 Tboung Khmum	18,328	18,212	116	112	2	2			
0317 Krong Suong	6,089	5,788	301	260	34	7			
03 Kampong Cham	100.0	100.0	100.0	100.0	100.0	100.0			
0301 Batheay	4.4	4.6	0.6	0.6	4.3	-			
0302 Chamkar Leu	4.9	5.1	0.2	0.2	-	16.0			
0303 Cheung Prey	4.7	4.2	16.1	16.6	-	-			
0304 Dambae	2.5	2.6	0.2	-	8.3	28.0			
0305 Krong Kampong Cham	10.5	10.9	1.9	1.0	14.8	48.0			
0306 Kampong Siem	7.5	5.1	62.4	64.4	-	-			
0307 Kang Meas	4.1	4.3	0.1	0.1	0.9	-			
0308 Kaoh Soutin	3.8	4.0	0.1	0.1	-	-			
0309 Krouch Chhmar	3.5	3.6	0.3	0.2	4.3	-			
0310 Memot	8.3	8.7	0.8	0.2	30.4	-			
0311 Ou Reang Ov	5.3	5.2	8.7	8.9	-	8.3			
0312 Ponhea Kraek	8.4	8.8	1.1	0.9	13.9	-			
0313 Prey Chhor	6.5	6.8	0.5	0.4	-	12.5			
0314 Srei Santhor	4.8	5.0	0.0	0.0	-	-			
0315 Stueng Trang	3.7	3.9	0.1	0.1	-	-			
0316 Tboung Khmum	12.8	13.3	1.9	1.9	1.7	8.0			
0317 Krong Suong	4.3	4.2	5.0	4.4	29.6	-			

**Annex Table D10-3 Percentages of Number of Establishments and of Number of Persons Engaged by Nationality of Owner
: District**

District	Total	Cambodian	Foreigner				
			Total	Chinese	Vietnamese	Other Asian Countries	Others
Percentage of Number of Establishments							
Cambodia	100.0	98.9	1.1	0.4	0.5	0.1	0.1
03 Kampong Cham	100.0	99.7	0.3	0.2	0.1	0.0	0.0
0301 Batheay	100.0	99.7	0.3	0.3	0.0	-	-
0302 Chamkar Leu	100.0	99.8	0.2	0.2	-	-	0.0
0303 Cheung Prey	100.0	99.4	0.6	0.6	-	-	-
0304 Dambae	100.0	99.8	0.2	-	-	0.1	0.1
0305 Krong Kampong Cham	100.0	99.5	0.5	0.2	0.1	0.1	0.1
0306 Kampong Siem	100.0	99.8	0.2	0.2	-	-	-
0307 Kang Meas	100.0	99.9	0.1	0.1	0.0	-	-
0308 Kaoh Soutin	100.0	99.8	0.2	0.2	-	-	-
0309 Krouch Chhmar	100.0	99.8	0.2	0.2	0.0	-	-
0310 Memot	100.0	99.5	0.5	0.2	0.3	-	-
0311 Ou Reang Ov	100.0	99.4	0.6	0.6	-	0.0	-
0312 Ponhea Kraek	100.0	99.4	0.6	0.4	0.2	-	-
0313 Prey Chhor	100.0	99.8	0.2	0.2	-	0.0	-
0314 Srei Santhor	100.0	100.0	0.0	0.0	-	-	-
0315 Stueng Trang	100.0	99.9	0.1	0.1	-	-	-
0316 Tboung Khmum	100.0	99.8	0.2	0.1	0.0	-	0.0
0317 Krong Suong	100.0	99.3	0.7	0.1	0.5	0.0	-
Percentage of Number of Persons Engaged							
Cambodia	100.0	82.5	17.5	11.2	0.5	4.5	1.3
03 Kampong Cham	100.0	95.8	4.2	4.1	0.1	0.0	0.0
0301 Batheay	100.0	99.4	0.6	0.5	0.1	-	-
0302 Chamkar Leu	100.0	99.8	0.2	0.2	-	-	0.1
0303 Cheung Prey	100.0	85.4	14.6	14.6	-	-	-
0304 Dambae	100.0	99.7	0.3	-	-	0.1	0.2
0305 Krong Kampong Cham	100.0	99.2	0.8	0.4	0.1	0.2	0.1
0306 Kampong Siem	100.0	65.0	35.0	35.0	-	-	-
0307 Kang Meas	100.0	99.9	0.1	0.1	0.0	-	-
0308 Kaoh Soutin	100.0	99.9	0.1	0.1	-	-	-
0309 Krouch Chhmar	100.0	99.7	0.3	0.2	0.1	-	-
0310 Memot	100.0	99.6	0.4	0.1	0.3	-	-
0311 Ou Reang Ov	100.0	93.1	6.9	6.9	-	0.1	-
0312 Ponhea Kraek	100.0	99.5	0.5	0.4	0.1	-	-
0313 Prey Chhor	100.0	99.7	0.3	0.2	-	0.1	-
0314 Srei Santhor	100.0	100.0	0.0	0.0	-	-	-
0315 Stueng Trang	100.0	99.9	0.1	0.1	-	-	-
0316 Tboung Khmum	100.0	99.4	0.6	0.6	0.0	-	0.0
0317 Krong Suong	100.0	95.1	4.9	4.3	0.6	0.1	-

Annex Table D10-4 Average Number of Persons Engaged per Establishment by Nationality of Owner: District

District	Total	Cambodian	Total	Foreigner				Others
				Chinese	Vietnamese	Other Asian Countries		
Cambodia			51.8	88.1	3.2	136.9	48.5	
03 Kampong Cham								
0301 Batheay	3.3	2.8	4.2	4.1	5.0	-	-	
0302 Chamkar Leu	2.5	2.4	1.9	1.6	-	-	4.0	
0303 Cheung Prey	2.0	2.0	65.0	65.0	-	-	-	
0304 Dambae	2.7	2.3	3.7	-	-	2.0	7.0	
0305 Krong Kampong Cham	2.3	2.3	4.7	5.5	2.4	6.8	4.0	
0306 Kampong Siem	3.1	3.1	942.5	942.5	-	-	-	
0307 Kang Meas	4.2	2.8	2.0	2.5	1.0	-	-	
0308 Kaoh Soutin	2.1	2.1	2.0	2.0	-	-	-	
0309 Krouch Chhmar	2.4	2.4	3.2	2.8	5.0	-	-	
0310 Memot	2.4	2.4	1.8	1.2	2.1	-	-	
0311 Ou Reang Ov	2.7	2.5	29.2	30.7	-	4.0	-	
0312 Ponhea Kraek	2.7	2.7	2.6	2.9	2.0	-	-	
0313 Prey Chhor	2.3	2.3	2.8	2.4	-	6.0	-	
0314 Srei Santhor	2.1	2.1	1.0	1.0	-	-	-	
0315 Stueng Trang	1.9	1.9	1.7	1.7	-	-	-	
0316 Tboung Khmum	3.0	3.0	10.5	12.4	2.0	-	2.0	
0317 Krong Suong	2.5	2.4	18.8	86.7	2.8	7.0	-	

Annex Table D11-1 Number of Establishments by Size of Persons Engaged: District

District	Total	Number of Establishments							100 persons or more
		1 person	2-4 persons	5-9 persons	10-19 persons	20-49 persons	50-99 persons	100 persons or more	
Cambodia	505,134	222,167	243,471	26,361	8,055	3,461	833	786	
03 Kampong Cham	56,263	24,879	28,175	2,173	672	282	48	34	
0301 Batheay	3,118	1,455	1,548	63	34	15	3	-	
0302 Chamkar Leu	3,535	1,906	1,501	88	25	10	4	1	
0303 Cheung Prey	2,449	1,260	951	169	57	10	1	1	
0304 Dambae	1,586	497	972	106	8	3	-	-	
0305 Krong Kampong Cham	4,880	2,355	2,042	329	85	51	9	9	
0306 Kampong Siem	2,538	929	1,418	126	40	20	2	3	
0307 Kang Meas	2,851	1,384	1,351	55	43	16	2	-	
0308 Kaoh Soutin	2,270	541	1,626	68	26	8	1	-	
0309 Krouch Chhmar	2,018	721	1,201	64	22	8	-	2	
0310 Memot	5,010	2,555	2,212	202	27	7	5	2	
0311 Ou Reang Ov	2,850	1,182	1,531	79	32	23	1	2	
0312 Ponhea Kraek	4,472	1,759	2,474	158	45	25	4	7	
0313 Prey Chhor	4,016	1,669	2,108	158	57	19	5	-	
0314 Srei Santhor	3,304	1,514	1,673	76	21	16	2	2	
0315 Stueng Trang	2,784	1,415	1,277	61	23	6	2	-	
0316 Tboung Khmum	6,136	2,532	3,266	221	79	30	5	3	
0317 Krong Suong	2,446	1,205	1,024	150	48	15	2	2	
03 Kampong Cham	100.0	100.0	100.0	100.0	100.0	100.0	100.0	100.0	
0301 Batheay	5.5	5.8	5.5	2.9	5.1	5.3	6.3	-	
0302 Chamkar Leu	6.3	7.7	5.3	4.0	3.7	3.5	8.3	2.9	
0303 Cheung Prey	4.4	5.1	3.4	7.8	8.5	3.5	2.1	2.9	
0304 Dambae	2.8	2.0	3.4	4.9	1.2	1.1	-	-	
0305 Krong Kampong Cham	8.7	9.5	7.2	15.1	12.6	18.1	18.8	26.5	
0306 Kampong Siem	4.5	3.7	5.0	5.8	6.0	7.1	4.2	8.8	
0307 Kang Meas	5.1	5.6	4.8	2.5	6.4	5.7	4.2	-	
0308 Kaoh Soutin	4.0	2.2	5.8	3.1	3.9	2.8	2.1	-	
0309 Krouch Chhmar	3.6	2.9	4.3	2.9	3.3	2.8	-	5.9	
0310 Memot	8.9	10.3	7.9	9.3	4.0	2.5	10.4	5.9	
0311 Ou Reang Ov	5.1	4.8	5.4	3.6	4.8	8.2	2.1	5.9	
0312 Ponhea Kraek	7.9	7.1	8.8	7.3	6.7	8.9	8.3	20.6	
0313 Prey Chhor	7.1	6.7	7.5	7.3	8.5	6.7	10.4	-	
0314 Srei Santhor	5.9	6.1	5.9	3.5	3.1	5.7	4.2	5.9	
0315 Stueng Trang	4.9	5.7	4.5	2.8	3.4	2.1	4.2	-	
0316 Tboung Khmum	10.9	10.2	11.6	10.2	11.8	10.6	10.4	8.8	
0317 Krong Suong	4.3	4.8	3.6	6.9	7.1	5.3	4.2	5.9	

Annex Table D11-2 Number of Persons Engaged by Size of Persons Engaged: District

District	Total	Number of Persons Engaged						50-99 persons	100 persons or more
		1 person	2-4 persons	5-9 persons	10-19 persons	20-49 persons	50-99 persons		
Cambodia	1,673,390	222,167	575,076	163,287	105,871	99,471	55,279	452,239	
03 Kampong Cham	143,044	24,879	65,234	13,509	8,867	8,106	3,296	19,153	
0301 Batheay	6,325	1,455	3,454	406	437	384	189	-	
0302 Chamkar Leu	6,964	1,906	3,350	550	311	333	300	214	
0303 Cheung Prey	6,662	1,260	2,227	1,054	735	336	91	959	
0304 Dambae	3,581	497	2,276	647	93	68	-	-	
0305 Krong Kampong Cham	15,007	2,355	4,931	2,027	1,134	1,510	601	2,449	
0306 Kampong Siem	10,786	929	3,384	770	524	527	131	4,521	
0307 Kang Meas	5,886	1,384	3,026	372	584	385	135	-	
0308 Kaoh Soutin	5,451	541	3,852	420	344	228	66	-	
0309 Krouch Chhmar	4,942	721	2,673	396	285	205	-	662	
0310 Memot	11,924	2,555	5,272	1,224	352	219	330	1,972	
0311 Ou Reang Ov	7,601	1,182	3,421	490	389	646	68	1,405	
0312 Ponhea Kraek	12,087	1,759	5,852	955	583	693	261	1,984	
0313 Prey Chhor	9,319	1,669	4,984	987	771	604	304	-	
0314 Srei Santhor	6,799	1,514	3,707	471	301	456	140	210	
0315 Stueng Trang	5,293	1,415	2,797	402	318	213	148	-	
0316 Tboung Khmum	18,328	2,532	7,557	1,401	1,099	908	408	4,423	
0317 Krong Suong	6,089	1,205	2,471	937	607	391	124	354	
03 Kampong Cham	100.0	100.0	100.0	100.0	100.0	100.0	100.0	100.0	
0301 Batheay	4.4	5.8	5.3	3.0	4.9	4.7	5.7	-	
0302 Chamkar Leu	4.9	7.7	5.1	4.1	3.5	4.1	9.1	1.1	
0303 Cheung Prey	4.7	5.1	3.4	7.8	8.3	4.1	2.8	5.0	
0304 Dambae	2.5	2.0	3.5	4.8	1.0	0.8	-	-	
0305 Krong Kampong Cham	10.5	9.5	7.6	15.0	12.8	18.6	18.2	12.8	
0306 Kampong Siem	7.5	3.7	5.2	5.7	5.9	6.5	4.0	23.6	
0307 Kang Meas	4.1	5.6	4.6	2.8	6.6	4.7	4.1	-	
0308 Kaoh Soutin	3.8	2.2	5.9	3.1	3.9	2.8	2.0	-	
0309 Krouch Chhmar	3.5	2.9	4.1	2.9	3.2	2.5	-	3.5	
0310 Memot	8.3	10.3	8.1	9.1	4.0	2.7	10.0	10.3	
0311 Ou Reang Ov	5.3	4.8	5.2	3.6	4.4	8.0	2.1	7.3	
0312 Ponhea Kraek	8.4	7.1	9.0	7.1	6.6	8.5	7.9	10.4	
0313 Prey Chhor	6.5	6.7	7.6	7.3	8.7	7.5	9.2	-	
0314 Srei Santhor	4.8	6.1	5.7	3.5	3.4	5.6	4.2	1.1	
0315 Stueng Trang	3.7	5.7	4.3	3.0	3.6	2.6	4.5	-	
0316 Tboung Khmum	12.8	10.2	11.6	10.4	12.4	11.2	12.4	23.1	
0317 Krong Suong	4.3	4.8	3.8	6.9	6.8	4.8	3.8	1.8	
03 Kampong Cham	100.0	100.0	100.0	100.0	100.0	100.0	100.0	100.0	
0301 Batheay	4.4	5.8	5.3	3.0	4.9	4.7	5.7	-	
0302 Chamkar Leu	4.9	7.7	5.1	4.1	3.5	4.1	9.1	1.1	
0303 Cheung Prey	4.7	5.1	3.4	7.8	8.3	4.1	2.8	5.0	
0304 Dambae	2.5	2.0	3.5	4.8	1.0	0.8	-	-	
0305 Krong Kampong Cham	10.5	9.5	7.6	15.0	12.8	18.6	18.2	12.8	
0306 Kampong Siem	7.5	3.7	5.2	5.7	5.9	6.5	4.0	23.6	
0307 Kang Meas	4.1	5.6	4.6	2.8	6.6	4.7	4.1	-	
0308 Kaoh Soutin	3.8	2.2	5.9	3.1	3.9	2.8	2.0	-	
0309 Krouch Chhmar	3.5	2.9	4.1	2.9	3.2	2.5	-	3.5	
0310 Memot	8.3	10.3	8.1	9.1	4.0	2.7	10.0	10.3	
0311 Ou Reang Ov	5.3	4.8	5.2	3.6	4.4	8.0	2.1	7.3	
0312 Ponhea Kraek	8.4	7.1	9.0	7.1	6.6	8.5	7.9	10.4	
0313 Prey Chhor	6.5	6.7	7.6	7.3	8.7	7.5	9.2	-	
0314 Srei Santhor	4.8	6.1	5.7	3.5	3.4	5.6	4.2	1.1	
0315 Stueng Trang	3.7	5.7	4.3	3.0	3.6	2.6	4.5	-	
0316 Tboung Khmum	12.8	10.2	11.6	10.4	12.4	11.2	12.4	23.1	
0317 Krong Suong	4.3	4.8	3.8	6.9	6.8	4.8	3.8	1.8	

**Annex Table D11-3 Percentages of Number of Establishments and of Number of Persons Engaged
by Size of Persons Engaged: District**

District	Total	1 person	2-4 persons	5-9 persons	10-19 persons	20-49 persons	50-99 persons	100 persons or more
Percentage of Number of Establishments								
Cambodia	100.0	44.0	48.2	5.2	1.6	0.7	0.2	0.2
03 Kampong Cham	100.0	44.2	50.1	3.9	1.2	0.5	0.1	0.1
0301 Batheay	100.0	46.7	49.6	2.0	1.1	0.5	0.1	-
0302 Chamkar Leu	100.0	53.9	42.5	2.5	0.7	0.3	0.1	0.0
0303 Cheung Prey	100.0	51.4	38.8	6.9	2.3	0.4	0.0	0.0
0304 Dambae	100.0	31.3	61.3	6.7	0.5	0.2	-	-
0305 Krong Kampong Cham	100.0	48.3	41.8	6.7	1.7	1.0	0.2	0.2
0306 Kampong Siem	100.0	36.6	55.9	5.0	1.6	0.8	0.1	0.1
0307 Kang Meas	100.0	48.5	47.4	1.9	1.5	0.6	0.1	-
0308 Kaoh Soutin	100.0	23.8	71.6	3.0	1.1	0.4	0.0	-
0309 Krouch Chhmar	100.0	35.7	59.5	3.2	1.1	0.4	0.1	0.1
0310 Memot	100.0	51.0	44.2	4.0	0.5	0.1	0.0	0.0
0311 Ou Reang Ov	100.0	41.5	53.7	2.8	1.1	0.8	0.1	0.1
0312 Ponhea Kraek	100.0	39.3	55.3	3.5	1.0	0.6	0.1	0.2
0313 Prey Chhor	100.0	41.6	52.5	3.9	1.4	0.5	0.1	-
0314 Srei Santhor	100.0	45.8	50.6	2.3	0.6	0.5	0.1	0.1
0315 Stueng Trang	100.0	50.8	45.9	2.2	0.8	0.2	0.1	-
0316 Tboung Khmum	100.0	41.3	53.2	3.6	1.3	0.5	0.1	0.0
0317 Krong Suong	100.0	49.3	41.9	6.1	2.0	0.6	0.1	0.1
Percentage of Number of Persons Engaged								
Cambodia	100.0	13.3	34.4	9.8	6.3	5.9	3.3	27.0
03 Kampong Cham	100.0	17.4	45.6	9.4	6.2	5.7	2.3	13.4
0301 Batheay	100.0	23.0	54.6	6.4	6.9	6.1	3.0	-
0302 Chamkar Leu	100.0	27.4	48.1	7.9	4.5	4.8	4.3	3.1
0303 Cheung Prey	100.0	18.9	33.4	15.8	11.0	5.0	1.4	14.4
0304 Dambae	100.0	13.9	63.6	18.1	2.6	1.9	-	-
0305 Krong Kampong Cham	100.0	15.7	32.9	13.5	7.6	10.1	4.0	16.3
0306 Kampong Siem	100.0	8.6	31.4	7.1	4.9	4.9	1.2	41.9
0307 Kang Meas	100.0	23.5	51.4	6.3	9.9	6.5	2.3	-
0308 Kaoh Soutin	100.0	9.9	70.7	7.7	6.3	4.2	1.2	-
0309 Krouch Chhmar	100.0	14.6	54.1	8.0	5.8	4.1	-	13.4
0310 Memot	100.0	21.4	44.2	10.3	3.0	1.8	2.8	16.5
0311 Ou Reang Ov	100.0	15.6	45.0	6.4	5.1	8.5	0.9	18.5
0312 Ponhea Kraek	100.0	14.6	48.4	7.9	4.8	5.7	2.2	16.4
0313 Prey Chhor	100.0	17.9	53.5	10.6	8.3	6.5	3.3	-
0314 Srei Santhor	100.0	22.3	54.5	6.9	4.4	6.7	2.1	3.1
0315 Stueng Trang	100.0	26.7	52.8	7.6	6.0	4.0	2.8	-
0316 Tboung Khmum	100.0	13.8	41.2	7.6	6.0	5.0	2.2	24.1
0317 Krong Suong	100.0	19.8	40.6	15.4	10.0	6.4	2.0	5.8

Annex Table D11-4 Number of Establishments by Size of Persons Engaged: District

District	Size of Persons Engaged										(Recount)					
	Total	1 person	2 persons	3 persons	4 persons	5-9 persons	10-19 persons	20-49 persons	50-99 persons	100-499 persons	500-999 persons	1,000 persons or more	1-10 persons	11-50 persons	51-100 persons	101 persons or more
Number of Establishments																
Cambodia	505,134	222,167	176,214	46,380	20,877	26,361	8,055	3,461	833	544	123	119	493,544	10,009	800	781
08 Kampong Cham	56,263	24,879	21,225	5,016	1,934	2,173	672	282	48	24	6	4	55,365	816	48	34
0301 Batheay	3,118	1,455	1,251	236	61	63	34	15	3	-	-	-	3,072	43	3	-
0302 Chamkar Leu	3,535	1,906	1,222	210	69	88	25	10	4	1	-	-	3,506	24	4	1
0303 Cheung Prey	2,449	1,260	709	159	83	169	57	10	1	-	-	-	2,391	56	1	1
0304 Dambae	1,586	497	733	146	93	106	8	3	-	-	-	-	1,577	9	-	-
0305 Krong Kampong Cham	4,880	2,355	1,406	425	211	329	85	51	9	8	-	1	4,746	116	9	9
0306 Kampong Siem	2,538	929	991	306	121	126	40	20	2	1	1	1	2,483	50	2	3
0307 Kang Meas	2,851	1,384	1,088	202	61	55	43	16	2	-	-	-	2,797	52	2	-
0308 Kaoh Soutin	2,270	541	1,154	344	128	68	26	8	1	-	-	-	2,242	27	1	-
0309 Krouch Chhmar	2,018	721	975	181	45	64	22	8	-	1	1	1	1,992	24	-	2
0310 Memot	5,010	2,555	1,566	444	202	202	27	7	5	1	-	1	4,974	29	5	2
0311 Ou Reang Ov	2,850	1,182	1,244	215	72	79	32	23	1	1	1	-	2,801	46	1	2
0312 Ponhea Kraek	4,472	1,759	1,747	550	177	158	45	25	4	5	2	-	4,399	62	4	7
0313 Prey Chhor	4,016	1,669	1,526	396	186	158	57	19	5	-	-	-	3,944	67	5	-
0314 Srei Santhor	3,304	1,514	1,369	247	57	76	21	16	2	2	-	-	3,264	36	2	2
0315 Stueng Trang	2,784	1,415	1,083	145	49	61	23	6	2	-	-	-	2,755	27	2	-
0316 Thoung Khnum	6,136	2,532	2,450	607	209	221	79	30	5	2	-	1	6,029	99	5	3
0317 Krong Svong	2,446	1,205	711	203	110	150	48	15	2	2	-	-	2,393	49	2	2
Concentration Rate of Number of Establishments																
08 Kampong Cham	100.0	100.0	100.0	100.0	100.0	100.0	100.0	100.0	100.0	100.0	100.0	100.0	100.0	100.0	100.0	100.0
0301 Batheay	5.5	5.8	5.9	4.7	3.2	2.9	5.1	5.3	6.3	-	-	-	5.5	5.3	6.3	-
0302 Chamkar Leu	6.3	7.7	5.8	4.2	3.6	4.0	3.7	3.5	8.3	4.2	-	-	6.3	2.9	8.3	2.9
0303 Cheung Prey	4.4	5.1	3.3	3.2	4.3	7.8	8.5	3.5	2.1	-	16.7	-	4.3	6.9	2.1	2.9
0304 Dambae	2.8	2.0	3.5	2.9	4.8	4.9	1.2	1.1	-	-	-	-	2.8	1.1	-	-
0305 Krong Kampong Cham	8.7	9.5	6.6	8.5	10.9	15.1	12.6	18.1	18.8	33.3	-	25.0	8.6	14.2	18.8	26.5
0306 Kampong Siem	4.5	3.7	4.7	6.1	6.3	5.8	6.0	7.1	4.2	4.2	16.7	25.0	4.5	6.1	4.2	8.8
0307 Kang Meas	5.1	5.6	5.1	4.0	3.2	2.5	6.4	5.7	4.2	-	-	-	5.1	6.4	4.2	-
0308 Kaoh Soutin	4.0	2.2	5.4	6.9	6.6	3.1	3.9	2.8	2.1	-	-	-	4.0	3.3	2.1	-
0309 Krouch Chhmar	3.6	2.9	4.6	3.6	2.3	2.9	3.3	2.8	-	16.7	-	-	3.6	2.9	-	5.9
0310 Memot	8.9	10.3	7.4	8.9	10.4	9.3	4.0	2.5	10.4	4.2	16.7	25.0	9.0	3.6	10.4	5.9
0311 Ou Reang Ov	5.1	4.8	5.9	4.3	3.7	3.6	4.8	8.2	2.1	4.2	16.7	-	5.1	5.6	2.1	5.9
0312 Ponhea Kraek	7.9	7.1	8.2	11.0	9.2	7.3	6.7	8.9	8.3	20.8	33.3	-	7.9	7.6	8.3	20.6
0313 Prey Chhor	7.1	6.7	7.2	7.9	9.6	7.3	8.5	6.7	10.4	-	-	-	7.1	8.2	10.4	-
0314 Srei Santhor	5.9	6.1	6.4	4.9	2.9	3.5	3.1	5.7	4.2	8.3	-	-	5.9	4.4	4.2	5.9
0315 Stueng Trang	4.9	5.7	5.1	2.9	2.5	2.8	3.4	2.1	4.2	-	-	-	5.0	3.3	4.2	-
0316 Thoung Khnum	10.9	10.2	11.5	12.1	10.8	10.2	11.8	10.6	10.4	8.3	-	25.0	10.9	12.1	10.4	8.8
0317 Krong Svong	4.3	4.8	3.3	4.0	5.7	6.9	7.1	5.3	4.2	8.3	-	-	4.3	6.0	4.2	5.9

Annex Table D12 Number of Entities, Amounts of Annual Sales, Expenses and Profit and Loss: District

District	Number of Entities	Amount of Annual Sales (USD)	Amount of Annual Expenses (USD)	Amount of Annual Profit and Loss (USD)
Cambodia	496,355	12,678,385,624	10,978,911,872	1,699,473,752
03 Kampong Cham	55,569	715,792,598	602,352,295	113,440,303
0301 Batheay	3,091	30,802,599	25,824,926	4,977,673
0302 Chamkar Leu	3,502	40,528,586	34,461,183	6,067,403
0303 Cheung Prey	2,425	36,471,599	29,574,778	6,896,821
0304 Dambae	1,565	17,089,164	13,488,639	3,600,525
0305 Krong Kampong Cham	4,772	90,028,031	70,321,760	19,706,271
0306 Kampong Siem	2,505	23,333,296	19,030,273	4,303,023
0307 Kang Meas	2,818	23,613,102	19,884,921	3,728,181
0308 Kaoh Soutin	2,230	14,271,226	11,869,692	2,401,535
0309 Krouch Chhmar	1,998	18,844,195	13,666,606	5,177,589
0310 Memot	4,949	87,385,576	81,499,539	5,886,037
0311 Ou Reang Ov	2,817	27,488,625	22,232,273	5,256,352
0312 Ponhea Kraek	4,421	84,965,844	75,539,916	9,425,928
0313 Prey Chhor	3,981	40,513,262	33,308,676	7,204,586
0314 Srei Santhor	3,276	26,894,369	22,154,136	4,740,233
0315 Stueng Trang	2,751	20,649,408	17,866,163	2,783,246
0316 Tboung Khmum	6,057	85,053,669	72,013,149	13,040,520
0317 Krong Suong	2,411	47,860,046	39,615,665	8,244,380

Concentration Rate of Number of Entities, Amounts of Annual Sales, Expenses and Profit and Loss

03 Kampong Cham	100.0	100.0	100.0	100.0
0301 Batheay	5.6	4.3	4.3	4.4
0302 Chamkar Leu	6.3	5.7	5.7	5.3
0303 Cheung Prey	4.4	5.1	4.9	6.1
0304 Dambae	2.8	2.4	2.2	3.2
0305 Krong Kampong Cham	8.6	12.6	11.7	17.4
0306 Kampong Siem	4.5	3.3	3.2	3.8
0307 Kang Meas	5.1	3.3	3.3	3.3
0308 Kaoh Soutin	4.0	2.0	2.0	2.1
0309 Krouch Chhmar	3.6	2.6	2.3	4.6
0310 Memot	8.9	12.2	13.5	5.2
0311 Ou Reang Ov	5.1	3.8	3.7	4.6
0312 Ponhea Kraek	8.0	11.9	12.5	8.3
0313 Prey Chhor	7.2	5.7	5.5	6.4
0314 Srei Santhor	5.9	3.8	3.7	4.2
0315 Stueng Trang	5.0	2.9	3.0	2.5
0316 Tboung Khmum	10.9	11.9	12.0	11.5
0317 Krong Suong	4.3	6.7	6.6	7.3

Annex Table D13-1 Number of Entities by Size of Annual Sales: District

District	Total	0	under 500 dollars	500 - under 1,000 dollars	1,000 - under 2,000 dollars	2,000 - under 3,000 dollars	3,000 - under 5,000 dollars	5,000 - under 7,500 dollars	7,500 - under 10,000 dollars	10,000 - under 25,000 dollars	25,000 - under 50,000 dollars	50,000 dollars or more
Cambodia												
03 Kampong Cham	496,355	94	14,106	30,217	73,476	46,349	86,330	72,657	46,768	74,406	30,110	21,842
0301 Batheay	55,569	-	1,626	3,478	8,678	5,533	10,231	8,171	5,419	7,588	2,875	1,970
0302 Chamkar Leu	3,091	-	42	126	645	409	636	479	225	330	111	88
0303 Cheung Prey	3,502	-	74	194	639	314	652	516	410	455	165	83
0304 Dambae	2,425	-	61	176	351	195	477	380	268	305	119	93
0305 Krong Kampong Cham	1,565	-	43	76	157	132	369	294	174	232	60	28
0306 Kampong Siem	4,772	-	52	113	394	305	754	748	533	1,074	481	318
0307 Kang Meas	2,505	-	66	199	463	266	483	351	264	268	83	62
0308 Kaoh Soutin	2,818	-	61	235	631	301	570	391	211	268	97	53
0309 Krouch Chhmar	2,230	-	49	177	696	327	418	218	125	126	54	40
0310 Memot	1,998	-	58	141	297	214	428	302	206	237	82	33
0311 Ou Reang Ov	4,949	-	127	204	479	348	814	779	703	874	371	250
0312 Ponhea Kraek	2,817	-	139	306	534	289	505	309	217	312	100	106
0313 Prey Chhor	4,421	-	200	213	616	416	762	736	414	666	234	164
0314 Srei Santhor	3,981	-	168	255	452	496	776	551	373	632	170	108
0315 Stueng Trang	3,276	-	85	256	590	393	658	485	292	327	116	74
0316 Tboung Khmum	2,751	-	99	251	477	286	546	390	236	337	84	45
0317 Krong Suong	6,057	-	253	464	976	679	1,049	890	499	738	312	197
	2,411	-	49	92	281	163	334	352	269	407	236	228

Concentration Rate of Number of Entities

District	100.0	100.0	100.0	100.0	100.0	100.0	100.0	100.0	100.0	100.0	100.0	100.0
03 Kampong Cham	100.0	100.0	100.0	100.0	100.0	100.0	100.0	100.0	100.0	100.0	100.0	100.0
0301 Batheay	5.6	2.6	3.6	7.4	7.4	7.4	6.2	5.9	4.2	4.3	3.9	4.5
0302 Chamkar Leu	6.3	4.6	5.6	7.4	7.4	5.7	6.4	6.3	7.6	6.0	5.7	4.2
0303 Cheung Prey	4.4	3.8	5.1	4.0	4.0	3.5	4.7	4.7	4.9	4.0	4.1	4.7
0304 Dambae	2.8	2.6	2.2	1.8	1.8	2.4	3.6	3.6	3.2	3.1	2.1	1.4
0305 Krong Kampong Cham	8.6	3.2	3.2	4.5	4.5	5.5	7.4	9.2	9.8	14.2	16.7	16.1
0306 Kampong Siem	4.5	4.1	5.7	5.3	5.3	4.8	4.7	4.3	4.9	3.5	2.9	3.1
0307 Kang Meas	5.1	3.8	6.8	7.3	7.3	5.4	5.6	4.8	3.9	3.5	3.4	2.7
0308 Kaoh Soutin	4.0	3.0	5.1	8.0	8.0	5.9	4.1	2.7	2.3	1.7	1.9	2.0
0309 Krouch Chhmar	3.6	3.6	4.1	3.4	3.4	3.9	4.2	3.7	3.8	3.1	2.9	1.7
0310 Memot	8.9	7.8	5.9	5.5	5.5	6.3	8.0	9.5	13.0	11.5	12.9	12.7
0311 Ou Reang Ov	5.1	8.5	8.8	6.2	6.2	5.2	4.9	3.8	4.0	4.1	3.5	5.4
0312 Ponhea Kraek	8.0	12.3	6.1	7.1	7.1	7.5	7.4	9.0	7.6	8.3	8.1	8.3
0313 Prey Chhor	7.2	10.3	7.3	5.2	5.2	9.0	7.6	6.7	6.9	8.3	5.9	5.5
0314 Srei Santhor	5.9	5.2	7.4	6.8	7.1	6.4	6.4	5.9	5.4	4.3	4.0	3.8
0315 Stueng Trang	5.0	6.1	7.2	5.5	5.5	5.2	5.3	4.8	4.4	4.4	2.9	2.3
0316 Tboung Khmum	10.9	15.6	13.3	11.2	11.2	12.3	10.3	10.9	9.2	9.7	10.9	10.0
0317 Krong Suong	4.3	3.0	2.6	3.2	3.2	2.9	3.3	4.3	5.0	5.4	8.2	11.6

Annex Table D13-2 Percentage of Number of Entities by Size of Annual Sales: District

District	Total	0	under 500 dollars	500 - under 1,000 dollars	1,000 - under 2,000 dollars	2,000 - under 3,000 dollars	3,000 - under 5,000 dollars	5,000 - under 7,500 dollars	7,500 - under 10,000 dollars	10,000 - under 25,000 dollars	25,000 - under 50,000 dollars	50,000 dollars or more
Cambodia	100.0	0.0	2.8	6.1	14.8	9.3	17.4	14.6	9.4	15.0	6.1	4.4
03 Kampong Cham	100.0	-	2.9	6.3	15.6	10.0	18.4	14.7	9.8	13.7	5.2	3.5
0301 Batheay	100.0	-	1.4	4.1	20.9	13.2	20.6	15.5	7.3	10.7	3.6	2.8
0302 Chamkar Leu	100.0	-	2.1	5.5	18.2	9.0	18.6	14.7	11.7	13.0	4.7	2.4
0303 Cheung Prey	100.0	-	2.5	7.3	14.5	8.0	19.7	15.7	11.1	12.6	4.9	3.8
0304 Dambae	100.0	-	2.7	4.9	10.0	8.4	23.6	18.8	11.1	14.8	3.8	1.8
0305 Krong Kampong Cham	100.0	-	1.1	2.4	8.3	6.4	15.8	15.7	11.2	22.5	10.1	6.7
0306 Kampong Siem	100.0	-	2.6	7.9	18.5	10.6	19.3	14.0	10.5	10.7	3.3	2.5
0307 Kang Meas	100.0	-	2.2	8.3	22.4	10.7	20.2	13.9	7.5	9.5	3.4	1.9
0308 Kaoh Soutin	100.0	-	2.2	7.9	31.2	14.7	18.7	9.8	5.6	5.7	2.4	1.8
0309 Krouch Chhmar	100.0	-	2.9	7.1	14.9	10.7	21.4	15.1	10.3	11.9	4.1	1.7
0310 Memot	100.0	-	2.6	4.1	9.7	7.0	16.4	15.7	14.2	17.7	7.5	5.1
0311 Ou Reang Ov	100.0	-	4.9	10.9	19.0	10.3	17.9	11.0	7.7	11.1	3.5	3.8
0312 Ponhea Kraek	100.0	-	4.5	4.8	13.9	9.4	17.2	16.6	9.4	15.1	5.3	3.7
0313 Prey Chhor	100.0	-	4.2	6.4	11.4	12.5	19.5	13.8	9.4	15.9	4.3	2.7
0314 Srei Santhor	100.0	-	2.6	7.8	18.0	12.0	20.1	14.8	8.9	10.0	3.5	2.3
0315 Stueng Trang	100.0	-	3.6	9.1	17.3	10.4	19.8	14.2	8.6	12.3	3.1	1.6
0316 Tboung Khmum	100.0	-	4.2	7.7	16.1	11.2	17.3	14.7	8.2	12.2	5.2	3.3
0317 Krong Suong	100.0	-	2.0	3.8	11.7	6.8	13.9	14.6	11.2	16.9	9.8	9.5

Annex Table D14-1 Number of Entities by Size of Annual Expenses: District

District	Total	0	under 500 dollars	500 - 1,000 dollars	1,000 - 2,000 dollars	2,000 - 3,000 dollars	3,000 - 5,000 dollars	5,000 - 7,500 dollars	7,500 - 10,000 dollars	10,000 - 25,000 dollars	25,000 - 50,000 dollars	50,000 dollars or more	
Cambodia	496,355	94	14,106	30,217	73,476	46,349	86,330	72,657	46,768	74,406	30,110	21,842	
08 Kampong Cham	55,569	-	1,626	3,478	8,678	5,533	10,231	8,171	5,419	7,588	2,875	1,970	
0301 Batheay	3,091	-	42	126	645	409	636	479	225	330	111	88	
0302 Chamkar Leu	3,502	-	74	194	639	314	652	516	410	455	165	83	
0303 Cheung Prey	2,425	-	61	176	351	195	477	380	268	305	119	93	
0304 Dambae	1,565	-	43	76	157	132	369	294	174	232	60	28	
0305 Krong Kampong Cham	4,772	-	52	113	394	305	754	748	533	1,074	481	318	
0306 Kampong Siem	2,505	-	66	199	463	266	483	351	264	268	83	62	
0307 Kang Meas	2,818	-	61	235	631	301	570	391	211	268	97	53	
0308 Kaoh Soutin	2,230	-	49	177	696	327	418	218	125	126	54	40	
0309 Krouch Chhmar	1,998	-	58	141	297	214	428	302	206	237	82	33	
0310 Memot	4,949	-	127	204	479	348	814	779	703	874	371	250	
0311 Ou Reang Ov	2,817	-	139	306	534	289	505	309	217	312	100	106	
0312 Ponhea Kraek	4,421	-	200	213	616	416	762	736	414	666	234	164	
0313 Prey Chhor	3,981	-	168	255	452	496	776	551	373	632	170	108	
0314 Srei Santhor	3,276	-	85	256	590	393	658	485	292	327	116	74	
0315 Stueng Trang	2,751	-	99	251	477	286	546	390	236	337	84	45	
0316 Thoung Khmum	6,057	-	253	464	976	679	1,049	890	499	738	312	197	
0317 Krong Suong	2,411	-	49	92	281	163	334	352	269	407	236	228	
				Number of Entities									
03 Kampong Cham	100.0	-	100.0	100.0	100.0	100.0	100.0	100.0	100.0	100.0	100.0	100.0	
0301 Batheay	5.6	-	2.6	3.6	7.4	7.4	6.2	5.9	4.2	4.3	3.9	4.5	
0302 Chamkar Leu	6.3	-	4.6	5.6	7.4	5.7	6.4	6.3	7.6	6.0	5.7	4.2	
0303 Cheung Prey	4.4	-	3.8	5.1	4.0	3.5	4.7	4.7	4.9	4.0	4.1	4.7	
0304 Dambae	2.8	-	2.6	2.2	1.8	2.4	3.6	3.6	3.2	3.1	2.1	1.4	
0305 Krong Kampong Cham	8.6	-	3.2	3.2	4.5	5.5	7.4	9.2	9.8	14.2	16.7	16.1	
0306 Kampong Siem	4.5	-	4.1	5.7	5.3	4.8	4.7	4.3	4.9	3.5	2.9	3.1	
0307 Kang Meas	5.1	-	3.8	6.8	7.3	5.4	5.6	4.8	3.9	3.5	3.4	2.7	
0308 Kaoh Soutin	4.0	-	3.0	5.1	8.0	5.9	4.1	2.7	2.3	1.7	1.9	2.0	
0309 Krouch Chhmar	3.6	-	3.6	4.1	3.4	3.9	4.2	3.7	3.8	3.1	2.9	1.7	
0310 Memot	8.9	-	7.8	5.9	5.5	6.3	8.0	9.5	13.0	11.5	12.9	12.7	
0311 Ou Reang Ov	5.1	-	8.5	8.8	6.2	5.2	4.9	3.8	4.0	4.1	3.5	5.4	
0312 Ponhea Kraek	8.0	-	12.3	6.1	7.1	7.5	7.4	9.0	7.6	8.8	8.1	8.3	
0313 Prey Chhor	7.2	-	10.3	7.3	5.2	9.0	7.6	6.7	6.9	8.3	5.9	5.5	
0314 Srei Santhor	5.9	-	5.2	7.4	6.8	7.1	6.4	5.9	5.4	4.3	4.0	3.8	
0315 Stueng Trang	5.0	-	6.1	7.2	5.5	5.2	5.3	4.8	4.4	4.4	2.9	2.3	
0316 Thoung Khmum	10.9	-	15.6	13.3	11.2	12.3	10.3	10.9	9.2	9.7	10.9	10.0	
0317 Krong Suong	4.3	-	3.0	2.6	3.2	2.9	3.3	4.3	5.0	5.4	8.2	11.6	
				Concentration Rate of Number of Entities									

Annex Table D14-2 Percentage of Number of Entities by Size of Annual Expenses: District

District	Total	0	under 500 dollars	500 - under 1,000 dollars	1,000 - under 2,000 dollars	2,000 - under 3,000 dollars	3,000 - under 5,000 dollars	5,000 - under 7,500 dollars	7,500 - under 10,000 dollars	10,000 - under 25,000 dollars	25,000 - under 50,000 dollars	50,000 dollars or more
Cambodia	100.0	0.0	2.8	6.1	14.8	9.3	17.4	14.6	9.4	15.0	6.1	4.4
03 Kampong Cham	100.0	-	2.9	6.3	15.6	10.0	18.4	14.7	9.8	13.7	5.2	3.5
0301 Batheay	100.0	-	1.4	4.1	20.9	13.2	20.6	15.5	7.3	10.7	3.6	2.8
0302 Chamkar Leu	100.0	-	2.1	5.5	18.2	9.0	18.6	14.7	11.7	13.0	4.7	2.4
0303 Cheung Prey	100.0	-	2.5	7.3	14.5	8.0	19.7	15.7	11.1	12.6	4.9	3.8
0304 Dambae	100.0	-	2.7	4.9	10.0	8.4	23.6	18.8	11.1	14.8	3.8	1.8
0305 Krong Kampong Cham	100.0	-	1.1	2.4	8.3	6.4	15.8	15.7	11.2	22.5	10.1	6.7
0306 Kampong Siem	100.0	-	2.6	7.9	18.5	10.6	19.3	14.0	10.5	10.7	3.3	2.5
0307 Kang Meas	100.0	-	2.2	8.3	22.4	10.7	20.2	13.9	7.5	9.5	3.4	1.9
0308 Kaoh Soutin	100.0	-	2.2	7.9	31.2	14.7	18.7	9.8	5.6	5.7	2.4	1.8
0309 Krouch Chhmar	100.0	-	2.9	7.1	14.9	10.7	21.4	15.1	10.3	11.9	4.1	1.7
0310 Memot	100.0	-	2.6	4.1	9.7	7.0	16.4	15.7	14.2	17.7	7.5	5.1
0311 Ou Reang Ov	100.0	-	4.9	10.9	19.0	10.3	17.9	11.0	7.7	11.1	3.5	3.8
0312 Ponhea Kraek	100.0	-	4.5	4.8	13.9	9.4	17.2	16.6	9.4	15.1	5.3	3.7
0313 Prey Chhor	100.0	-	4.2	6.4	11.4	12.5	19.5	13.8	9.4	15.9	4.3	2.7
0314 Srei Santhor	100.0	-	2.6	7.8	18.0	12.0	20.1	14.8	8.9	10.0	3.5	2.3
0315 Stueng Trang	100.0	-	3.6	9.1	17.3	10.4	19.8	14.2	8.6	12.3	3.1	1.6
0316 Tboung Khmum	100.0	-	4.2	7.7	16.1	11.2	17.3	14.7	8.2	12.2	5.2	3.3
0317 Krong Suong	100.0	-	2.0	3.8	11.7	6.8	13.9	14.6	11.2	16.9	9.8	9.5

Annex Table D15-1 Number of Entities by Size of Annual Profit and Loss: District

District	Total	Number of Entities											5,000 dollars or more	Not applicable ¹⁾
		Under 0 dollar (loss)	0 - under 250 dollars	250 - under 500 dollars	500 - under 750 dollars	750 - under 1,000 dollars	1,000 - under 1,500 dollars	1,500 - under 2,000 dollars	2,000 - under 3,000 dollars	3,000 - under 5,000 dollars				
Cambodia	496,355	12,329	64,351	54,657	64,343	35,211	56,827	69,931	34,862	45,041	58,602	201		
03 Kampong Cham	55,569	1,572	8,538	7,454	8,164	4,030	6,446	7,489	3,327	4,014	4,488	47		
0301 Batheay	3,091	19	303	689	809	143	376	384	97	146	125	-		
0302 Chamkar Leu	3,502	119	506	468	581	271	419	573	160	199	206	-		
0303 Cheung Prey	2,425	117	398	242	277	153	263	342	137	204	292	-		
0304 Dambae	1,565	26	220	169	210	168	199	195	129	124	125	-		
0305 Krong Kampong Cham	4,772	94	291	258	542	303	540	856	418	627	840	3		
0306 Kampong Siem	2,505	44	324	343	334	312	383	315	183	124	143	-		
0307 Kang Meas	2,818	23	346	614	729	195	349	282	77	106	96	1		
0308 Kaoh Soutin	2,230	79	532	460	324	176	222	195	93	75	73	1		
0309 Krouch Chhmar	1,998	75	311	223	216	191	170	268	180	182	181	1		
0310 Memot	4,949	327	670	391	503	285	469	906	291	462	625	20		
0311 Ou Reang Ov	2,817	56	603	468	414	173	296	256	155	179	213	4		
0312 Ponhea Kraek	4,421	142	962	558	645	209	528	545	274	296	261	1		
0313 Prey Chhor	3,981	54	728	600	491	362	553	399	312	257	225	-		
0314 Srei Santhor	3,276	66	637	560	524	231	340	434	129	190	163	2		
0315 Stueng Trang	2,751	176	521	412	457	208	346	290	134	120	86	1		
0316 Thoung Khmum	6,057	101	876	800	824	589	739	888	440	398	389	13		
0317 Krong Suong	2,411	54	310	199	284	61	254	361	118	325	445	-		
03 Kampong Cham	100.0	100.0	100.0	100.0	100.0	100.0	100.0	100.0	100.0	100.0	100.0	100.0		
0301 Batheay	5.6	1.2	3.5	9.2	9.9	3.5	5.8	5.1	2.9	3.6	2.8	-		
0302 Chamkar Leu	6.3	7.6	5.9	6.3	7.1	6.7	6.5	7.7	4.8	5.0	4.6	-		
0303 Cheung Prey	4.4	7.4	4.7	3.2	3.4	3.8	4.1	4.6	4.1	5.1	6.5	-		
0304 Dambae	2.8	1.7	2.6	2.3	2.6	4.2	3.1	2.6	3.9	3.1	2.8	-		
0305 Krong Kampong Cham	8.6	6.0	3.4	3.5	6.6	7.5	8.4	11.4	12.6	15.6	18.7	6.4		
0306 Kampong Siem	4.5	2.8	3.8	4.6	4.1	7.7	5.9	4.2	5.5	3.1	3.2	-		
0307 Kang Meas	5.1	1.5	4.1	8.2	8.9	4.8	5.4	3.8	2.3	2.6	2.1	2.1		
0308 Kaoh Soutin	4.0	5.0	6.2	6.2	4.4	4.4	3.4	2.6	2.8	1.9	1.6	2.1		
0309 Krouch Chhmar	3.6	4.8	3.6	3.0	2.6	4.7	2.6	3.6	5.4	4.5	4.0	2.1		
0310 Memot	8.9	20.8	7.8	5.2	6.2	7.1	7.3	12.1	8.7	11.5	13.9	42.6		
0311 Ou Reang Ov	5.1	3.6	7.1	6.3	5.1	4.3	4.6	3.4	4.7	4.5	4.7	8.5		
0312 Ponhea Kraek	7.2	9.0	11.3	7.5	7.9	5.2	8.2	7.3	8.2	7.4	5.8	2.1		
0313 Prey Chhor	7.2	3.4	8.5	8.0	6.0	9.0	8.6	5.3	9.4	6.4	5.0	-		
0314 Srei Santhor	5.0	11.2	6.1	7.5	6.4	5.7	5.3	5.8	3.9	4.7	3.6	4.3		
0315 Stueng Trang	5.0	11.2	6.1	5.5	5.6	5.2	5.4	3.9	4.0	3.0	1.9	2.1		
0316 Thoung Khmum	10.9	6.4	10.3	10.7	10.1	14.6	11.5	11.9	13.2	9.9	8.7	27.7		
0317 Krong Suong	4.3	3.4	3.6	2.7	3.5	1.5	3.9	4.8	3.5	8.1	9.9	-		

¹⁾ Both Annual Sales and Annual Expenses are zero.

Annex Table D15-2 Percentage of Number of Entities by Size of Annual Profit and Loss: District

District	Total	Under 0 dollar (loss)	0 - under 250 dollars	250 - under 500 dollars	500 - under 750 dollars	750 - under 1,000 dollars	1,000 - under 1,500 dollars	1,500 - under 2,000 dollars	2,000 - under 3,000 dollars	3,000 - under 5,000 dollars	5,000 dollars or more	Not applicable 1)
Cambodia	100.0	2.5	13.0	11.0	13.0	7.1	11.4	14.1	7.0	9.1	11.8	0.0
03 Kampong Cham	100.0	2.8	15.4	13.4	14.7	7.3	11.6	13.5	6.0	7.2	8.1	0.1
0301 Batheay	100.0	0.6	9.8	22.3	26.2	4.6	12.2	12.4	3.1	4.7	4.0	-
0302 Chamkar Leu	100.0	3.4	14.4	13.4	16.6	7.7	12.0	16.4	4.6	5.7	5.9	-
0303 Cheung Prey	100.0	4.8	16.4	10.0	11.4	6.3	10.8	14.1	5.6	8.4	12.0	-
0304 Dambae	100.0	1.7	14.1	10.8	13.4	10.7	12.7	12.5	8.2	7.9	8.0	-
0305 Krong Kampong Cham	100.0	2.0	6.1	5.4	11.4	6.3	11.3	17.9	8.8	13.1	17.6	0.1
0306 Kampong Siem	100.0	1.8	12.9	13.7	13.3	12.5	15.3	12.6	7.3	5.0	5.7	-
0307 Kang Meas	100.0	0.8	12.3	21.8	25.9	6.9	12.4	10.0	2.7	3.8	3.4	0.0
0308 Kaoh Soutin	100.0	3.5	23.9	20.6	14.5	7.9	10.0	8.7	4.2	3.4	3.3	0.0
0309 Krouch Chhmar	100.0	3.8	15.6	11.2	10.8	9.6	8.5	13.4	9.0	9.1	9.1	0.1
0310 Memot	100.0	6.6	13.5	7.9	10.2	5.8	9.5	18.3	5.9	9.3	12.6	0.4
0311 Ou Reang Ov	100.0	2.0	21.4	16.6	14.7	6.1	10.5	9.1	5.5	6.4	7.6	0.1
0312 Ponhea Kraek	100.0	3.2	21.8	12.6	14.6	4.7	11.9	12.3	6.2	6.7	5.9	0.0
0313 Prey Chhor	100.0	1.4	18.3	15.1	12.3	9.1	13.9	10.0	7.8	6.5	5.7	-
0314 Srei Santhor	100.0	2.0	19.4	17.1	16.0	7.1	10.4	13.2	3.9	5.8	5.0	0.1
0315 Stueng Trang	100.0	6.4	18.9	15.0	16.6	7.6	12.6	10.5	4.9	4.4	3.1	0.0
0316 Tboung Khmum	100.0	1.7	14.5	13.2	13.6	9.7	12.2	14.7	7.3	6.6	6.4	0.2
0317 Krong Suong	100.0	2.2	12.9	8.3	11.8	2.5	10.5	15.0	4.9	13.5	18.5	-

1) Both Annual Sales and Annual Expenses are zero.

Annex Table D16-1 Annual Sales by Industry (Sector): District

	Total	B	C	D	E	F	G	H	I	J	K	L	M	N	P	Q	R	S
District	Mining and quarrying	Manufacturing	Electricity, gas, steam and air conditioning supply	Water supply, sewerage, waste management and remediation activities	Construction	Wholesale and retail trade; repair of motor vehicles and motorcycles	Transportation and storage	Accommodation and food service activities	Information and communication	Financial and insurance activities	Real estate activities	Professional, scientific and technical activities	Administrative and support activities	Education	Human health and social work activities	Arts, entertainment and recreation	Other service activities	
Cambodia	12,678,385,624	55,220,777	2,819,848,003	563,882,981	47,858,062	64,934,443	5,282,084,207	190,651,550	953,835,235	567,394,685	823,420,600	23,759,639	25,260,691	98,425,691	214,743,513	482,898,718	161,245,917	302,920,911
08 Kampong Cham	715,792,598	530,994	112,790,077	6,863,413	1,212,248	315,960	445,025,647	1,267,212	64,220,359	1,116,306	26,595,078	-	543,255	7,424,445	13,991,694	6,335,319	5,000,710	22,559,984
0301 Batheay	30,802,599	-	3,546,541	208,921	246,300	-	21,442,601	18,960	2,759,500	1,344	546,375	-	1,680	135,740	792,074	339,435	24,000	739,109
0302 Chamkar Leu	40,528,586	-	4,199,208	962,486	4,800	-	27,917,464	22,450	3,273,938	16,243	1,860,425	-	31,513	436,222	639,485	346,488	22,490	795,375
0303 Cheung Prey	36,471,599	185,694	8,837,692	147,834	10,950	-	19,620,021	91,250	2,655,537	10,225	1,401,283	-	68,000	245,304	554,160	177,780	13,688	2,452,183
0304 Dambae	17,089,164	-	1,482,763	218,311	-	2,400	13,384,706	4,563	930,225	65,063	28,105	-	-	124,576	270,059	187,009	-	402,987
0305 Krong Kampong Cham	90,028,031	-	2,680,210	306,016	381,764	6,000	66,209,971	173,200	11,100,937	386,733	842,233	-	123,935	427,353	1,601,639	2,084,328	1,255,932	2,447,782
0306 Kampong Siem	23,333,296	-	2,688,139	241,371	27,535	-	13,611,369	129,758	3,308,186	12,485	6,570	-	2,100	277,304	1,548,795	97,439	40,800	1,341,446
0307 Kang Meas	23,613,102	168,300	1,927,086	273,349	3,285	28,470	14,943,317	13,888	1,993,531	27,357	264,625	-	3,480	1,051,847	948,320	130,552	8,555	1,827,342
0308 Kaoh Soutin	14,271,226	-	3,061,557	144,810	18,449	-	7,203,685	43,618	1,953,802	9,728	300,930	-	3,000	172,868	697,009	126,235	81,600	453,938
0309 Krouch Chhmur	18,844,195	-	1,874,472	548,510	85,731	-	12,464,764	18,063	1,588,729	16,200	365,240	-	5,520	121,750	502,655	367,707	913	883,942
0310 Memot	87,385,576	9,000	13,656,067	519,673	14,600	91,250	51,043,672	34,320	7,207,095	116,025	10,422,840	-	52,163	548,323	622,070	273,574	40,650	2,734,255
0311 Ou Reang Ov	27,488,625	-	3,677,023	508,322	158,400	18,000	17,592,772	177,775	3,291,270	8,980	260,300	-	33,648	286,763	452,301	128,127	2,738	892,188
0312 Ponhea Kraek	84,965,844	-	27,281,842	338,673	65,025	38,285	41,349,302	189,325	4,884,604	54,750	4,104,088	-	16,440	737,763	1,131,305	297,787	3,335,911	1,140,726
0313 Prey Chhor	40,513,262	168,000	4,329,343	526,180	2,355	64,250	26,374,417	100,440	4,121,748	1,260	980,730	-	56,510	810,773	972,064	528,984	116,220	1,357,988
0314 Sret Santhor	26,894,369	-	5,564,430	695,207	33,763	-	14,454,335	46,762	1,937,246	3,103	737,018	-	1,272	832,339	803,034	353,408	-	1,492,452
0315 Stung Trang	20,649,408	-	2,311,143	278,040	14,640	4,500	13,765,278	1,512	1,978,631	1,234	30,130	-	10,295	98,995	675,350	99,825	17,964	1,070,613
0316 Thoung Khmum	85,053,669	-	21,093,472	382,151	17,998	48,205	49,732,994	84,000	8,230,781	35,203	1,208,050	-	15,950	917,138	1,286,894	271,461	6,426	1,722,948
0317 Krong Svong	47,860,046	-	4,569,089	623,560	126,655	14,600	33,894,980	117,510	3,004,601	371,975	2,964,878	-	115,750	199,350	494,482	525,180	32,825	804,611

Annex Table D16-2 Concentration Rate of Annual Sales by Industry (Section): District

District	Total	B Mining and quarrying	C Manufac- turing	D Electricity, gas, steam and air condition- ing supply	E Water supply, sewerage, waste manage- ment and remedia- tion activities	F Construc- tion	G Wholesale and retail trade; repair of motor vehicles and motorcycles	H Transpor- tation and storage	I Accommo- dation and food service activities	J Informa- tion and communi- cation	K Financial and insurance activities	L Real estate activities	M Profession- al, scientific and technical activities	N Adminis- trative and support service activities	P Education	Q Human health and social work activities	R Arts, entertain- ment and recreation	S Other service activities
08 Kampong Cham	100.0	100.0	100.0	100.0	100.0	100.0	100.0	100.0	100.0	100.0	100.0	-	100.0	100.0	100.0	100.0	100.0	100.0
0301 Batheay	4.3	-	3.1	3.0	20.3	-	4.8	1.5	4.3	0.1	2.1	-	0.3	1.8	5.7	5.4	0.5	3.3
0302 Chamkar Leu	5.7	-	3.7	14.0	0.4	-	6.3	1.8	5.1	1.5	7.0	-	5.8	5.9	4.6	5.5	0.4	3.5
0303 Cheung Prey	5.1	35.0	7.8	2.2	0.9	-	4.4	7.2	4.1	0.9	5.3	-	12.5	3.3	4.0	2.8	0.3	10.9
0304 Dambae	2.4	-	1.3	3.2	-	0.8	3.0	0.4	1.4	5.8	0.1	-	-	1.7	1.9	3.0	-	1.8
0305 Krong Kampong Cham	12.6	-	2.4	4.5	31.5	1.9	14.9	13.7	17.3	34.6	3.2	-	22.8	5.8	11.4	32.9	25.1	10.9
0306 Kampong Siem	3.3	-	2.4	3.5	2.3	-	3.1	10.2	5.2	1.1	0.0	-	0.4	3.7	11.1	1.5	0.8	5.9
0307 Kang Meas	3.3	31.7	1.7	4.0	0.3	9.0	3.4	1.1	3.1	2.5	1.0	-	0.6	14.2	6.8	2.1	0.2	8.1
0308 Kaoh Soutin	2.0	-	2.7	2.1	1.5	-	1.6	3.4	3.0	0.9	1.1	-	0.6	2.3	5.0	2.0	1.6	2.0
0309 Krouch Chhmar	2.6	-	1.7	8.0	7.1	-	2.8	1.4	2.5	1.5	1.4	-	1.0	1.6	3.6	5.8	0.0	3.9
0310 Memot	12.2	1.7	12.1	7.6	1.2	28.9	11.5	2.7	11.2	10.4	39.2	-	9.6	7.4	4.4	4.3	0.8	12.1
0311 Ou Reang Ov	3.8	-	3.3	7.4	13.1	5.7	4.0	14.0	5.1	0.8	1.0	-	6.2	3.9	3.2	2.0	0.1	4.0
0312 Ponhea Kraek	11.9	-	24.2	4.9	5.4	12.1	9.3	14.9	7.6	4.9	15.4	-	3.0	9.9	8.1	4.7	66.7	5.1
0313 Prey Chhor	5.7	31.6	3.8	7.7	0.2	20.3	5.9	7.9	6.4	0.1	3.7	-	10.8	10.9	6.9	8.3	2.3	6.0
0314 Srei Santhor	3.8	-	4.9	9.3	2.8	-	3.2	3.7	3.0	0.3	2.8	-	0.2	11.2	5.7	5.6	-	6.6
0315 Stueng Trang	2.9	-	2.0	4.1	1.2	1.4	3.1	0.1	3.1	0.1	1.1	-	1.9	1.3	4.8	1.6	0.4	4.7
0316 Tboung Khmum	11.9	-	18.7	5.6	1.5	15.3	11.2	6.6	12.8	3.2	4.5	-	2.9	12.4	9.2	4.3	0.1	7.6
0317 Krong Svong	6.7	-	4.1	9.1	10.4	4.6	7.6	9.3	4.7	33.3	11.1	-	21.3	2.7	3.5	8.3	0.7	3.6

Annex Table D16-3 Percentage of Annual Sales by Industry (Section): District

District	Total	B Mining and quarrying	C Manufac- turing	D Electricity, gas, steam and air condi- tion- ing supply	E Water supply, sewerage, waste manage- ment and remedia- tion activities	F Construc- tion	G Wholesale and retail trade; repair of motor vehicles and motorcycles	H Transpor- tation and storage	I Accommo- dation and food service activities	J Informa- tion and communi- cation	K Financial and insurance activities	L Real estate activities	M Profession- al, scientific and technical activities	N Adminis- trative and support service activities	P Education	Q Human health and social work activities	R Arts, entertain- ment and recreation	S Other service activities
Cambodia	100.0	0.4	22.2	4.4	0.4	0.5	41.7	1.5	7.5	4.5	6.5	0.2	0.2	0.8	1.7	3.8	1.3	2.4
03 Kampong Cham	100.0	0.1	15.8	1.0	0.2	0.0	62.2	0.2	9.0	0.2	3.7	-	0.1	1.0	2.0	0.9	0.7	3.2
0301 Batheay	100.0	-	11.5	0.7	0.8	-	69.6	0.1	9.0	0.0	1.8	-	0.0	0.4	2.6	1.1	0.1	2.4
0302 Chamkar Leu	100.0	-	10.4	2.4	0.0	-	66.9	0.1	8.1	0.0	4.6	-	0.1	1.1	1.6	0.9	0.1	2.0
0303 Cheung Prey	100.0	0.5	24.2	0.4	0.0	-	53.8	0.3	7.3	0.0	3.8	-	0.2	0.7	1.5	0.5	0.0	6.7
0304 Dambae	100.0	-	8.7	1.3	-	0.0	78.3	0.0	5.4	0.4	0.2	-	-	0.7	1.6	1.1	-	2.4
0305 Krong Kampong Cham	100.0	-	3.0	0.3	0.4	0.0	73.5	0.2	12.3	0.4	0.9	-	0.1	0.5	1.8	2.3	1.4	2.7
0306 Kampong Siem	100.0	-	11.5	1.0	0.1	-	58.3	0.6	14.2	0.1	0.0	-	0.0	1.2	6.6	0.4	0.2	5.7
0307 Kang Meas	100.0	0.7	8.2	1.2	0.0	0.1	63.3	0.1	8.4	0.1	1.1	-	0.0	4.5	4.0	0.6	0.0	7.7
0308 Kaoh Soutin	100.0	-	21.5	1.0	0.1	-	50.5	0.3	13.7	0.1	2.1	-	0.0	1.2	4.9	0.9	0.6	3.2
0309 Krouch Chhmar	100.0	-	9.9	2.9	0.5	-	66.1	0.1	8.4	0.1	1.9	-	0.0	0.6	2.7	2.0	0.0	4.7
0310 Memot	100.0	0.0	15.6	0.6	0.0	0.1	58.4	0.0	8.2	0.1	11.9	-	0.1	0.6	0.7	0.3	0.0	3.1
0311 Ou Reang Ov	100.0	-	13.4	1.8	0.6	0.1	64.0	0.6	12.0	0.0	0.9	-	0.1	1.0	1.6	0.5	0.0	3.2
0312 Ponhea Kraek	100.0	-	32.1	0.4	0.1	0.0	48.7	0.2	5.7	0.1	4.8	-	0.0	0.9	1.3	0.4	3.9	1.3
0313 Prey Chhor	100.0	0.4	10.7	1.3	0.0	0.2	65.1	0.2	10.2	0.0	2.4	-	0.1	2.0	2.4	1.3	0.3	3.4
0314 Srei Santhor	100.0	-	20.7	2.4	0.1	-	53.7	0.2	7.2	0.0	2.7	-	0.0	3.1	3.0	1.3	-	5.5
0315 Stueng Trang	100.0	-	11.2	1.3	0.1	0.0	66.8	0.0	9.6	0.0	1.5	-	0.0	0.5	3.3	0.5	0.1	5.2
0316 Thoung Khmum	100.0	-	24.8	0.4	0.0	0.1	58.5	0.1	9.7	0.0	1.4	-	0.0	1.1	1.5	0.3	0.0	2.0
0317 Krong Suong	100.0	-	9.5	1.3	0.3	0.0	70.8	0.2	6.3	0.8	6.2	-	0.2	0.4	1.0	1.1	0.1	1.7

Annex Table D17-1 Annual Expenses by Industry (Section): District

District	Total	B Mining and quarrying	C Manufacturing	D Electricity, gas, steam and air condition- ing supply	E Water supply, sewage, waste manage- ment and remedia- tion activities	F Construc- tion	G Wholesale and retail trade; repair of motor vehicles and motorcycles	H Transporta- tion and storage	I Accommo- dation and food service activities	J Informa- tion and commu- nication	K Financial and insurance activities	L Real estate activities	M Profession- al, scientific and technical activities	N Adminis- trative and support service activities	P Education	Q Human health and social work activities	R Arts, entertain- ment and recreation	S Other service activities
Cambodia	10,978,911,872	43,254,593	2,676,006,700	479,375,854	38,182,436	65,767,617	4,424,576,484	170,984,073	692,923,896	583,917,439	757,823,002	24,260,142	20,892,090	68,803,192	182,359,247	357,348,417	146,724,254	235,732,436
08 Kampong Cham	602,352,295	308,369	104,790,834	5,969,018	1,073,189	241,427	371,042,085	847,850	49,799,811	797,859	24,892,570	-	361,096	4,751,862	13,264,243	4,687,282	3,366,357	16,556,444
0301 Batheay	25,824,926	-	2,802,522	156,217	205,560	-	18,194,396	13,505	2,186,493	672	487,765	-	1,344	103,735	761,068	283,092	12,450	614,107
0302 Chamkar Leu	34,461,183	-	3,644,139	873,157	3,960	-	23,622,356	8,475	2,618,353	11,680	1,831,015	-	25,963	297,536	626,685	266,762	14,425	616,678
0303 Cheung Prey	29,574,778	81,377	8,149,073	103,759	7,300	-	15,553,393	7,538	2,078,719	9,495	1,291,188	-	42,605	171,623	530,322	134,579	9,125	1,404,684
0304 Dambae	13,510,239	-	1,114,104	153,959	-	1,560	10,673,229	2,555	690,131	62,018	24,638	-	-	55,782	267,539	158,356	-	306,369
0305 Krong Kampong Cham	70,321,760	-	1,956,825	248,363	409,432	5,520	53,308,549	124,445	8,119,153	188,155	531,545	-	84,645	251,048	1,337,013	1,400,468	869,878	1,486,724
0306 Kampong Siem	19,030,273	-	2,521,890	191,625	15,670	-	11,045,730	82,366	2,584,572	8,922	4,745	-	1,530	193,591	1,513,474	86,886	35,220	744,052
0307 Kang Meas	19,884,921	102,792	1,544,506	217,896	2,920	21,900	12,664,057	12,958	1,543,049	16,589	253,493	-	2,868	766,277	927,191	101,939	3,678	1,662,810
0308 Kaoh Soutin	11,869,692	-	2,579,246	107,676	12,966	-	5,944,647	36,405	1,504,985	7,789	278,695	-	2,460	137,380	692,155	107,405	58,900	400,083
0309 Krouch Chhmar	13,666,606	-	1,354,512	444,301	64,456	-	8,687,139	10,173	1,136,285	11,466	315,630	-	4,500	83,733	474,347	322,825	-	755,240
0310 Memot	81,499,539	6,600	19,595,124	367,429	10,950	73,000	42,868,023	17,160	5,779,942	90,143	10,149,066	-	31,245	332,205	615,194	173,744	15,468	1,374,219
0311 Ou Reang Ov	22,232,273	-	3,088,220	436,591	151,440	16,500	14,242,023	156,725	2,489,444	7,155	258,308	-	24,198	142,625	392,397	99,153	2,190	745,306
0312 Ponhea Kruek	75,539,916	-	24,689,545	289,763	58,278	30,225	37,334,633	164,190	4,012,559	49,275	3,929,057	-	15,240	476,502	1,111,839	243,629	2,217,139	918,043
0313 Prey Chhor	33,308,676	117,600	3,172,948	415,816	1,445	41,970	22,448,170	66,720	2,976,220	420	938,950	-	31,145	633,255	872,590	358,662	90,320	1,141,446
0314 Srei Santhor	22,154,136	-	4,546,168	524,386	21,940	-	11,797,980	44,497	1,547,734	2,683	710,433	-	1,068	480,231	790,419	244,042	-	1,442,557
0315 Stung Trang	17,866,163	-	1,915,622	203,218	13,620	4,050	12,083,828	1,440	1,560,802	3,029	285,435	-	5,960	76,880	655,448	97,827	12,473	946,531
0316 Thoung Khmum	72,013,149	-	18,283,570	289,774	11,128	33,927	42,155,807	67,200	6,667,490	17,504	1,184,825	-	9,445	419,147	1,274,146	206,302	4,143	1,388,743
0317 Krong Svong	39,615,665	-	3,852,820	543,089	82,125	12,775	28,397,125	32,500	2,301,880	332,464	2,417,785	-	76,880	130,315	422,419	401,615	23,020	568,854

Annex Table D17-2 Concentration Rate of Annual Expenses by Industry (Section): District

District	Total	B Mining and quarrying	C Manufac- turing	D Electricity, gas, steam and air condition- ing supply	E Water supply, sewerage, waste manage- ment and remedia- tion activities	F Construc- tion	G Wholesale and retail trade; repair of motor vehicles and motorcycles	H Transpor- tation and storage	I Accommo- dation and food service activities	J Informa- tion and communi- cation	K Financial and insurance activities	L Real estate activities	M Profession- al, scientific and technical activities	N Adminis- trative and support service activities	P Education	Q Human health and social work activities	R Arts, entertain- ment and recreation	S Other service activities
08 Kampong Cham	100.0	100.0	100.0	100.0	100.0	100.0	100.0	100.0	100.0	100.0	100.0	-	100.0	100.0	100.0	100.0	100.0	100.0
0301 Batheay	4.3	-	2.7	2.8	19.2	-	4.9	1.6	4.4	0.1	2.0	-	0.4	2.2	5.7	6.0	0.4	3.7
0302 Chamkar Leu	5.7	-	3.5	15.7	0.4	-	6.4	1.0	5.3	1.5	7.4	-	7.2	6.3	4.7	5.7	0.4	3.7
0303 Cheung Prey	4.9	26.4	7.8	1.9	0.7	-	4.2	0.9	4.2	1.2	5.2	-	11.8	3.6	4.0	2.9	0.3	8.5
0304 Dambae	2.2	-	1.1	2.8	-	0.6	2.9	0.3	1.4	7.8	0.1	-	-	1.2	2.0	3.4	-	1.9
0305 Krong Kampong Cham	11.7	-	1.9	4.5	38.2	2.3	14.4	14.7	16.3	23.6	2.1	-	23.4	5.3	10.1	29.9	25.8	9.0
0306 Kampong Siem	3.2	-	2.4	3.4	1.5	-	3.0	9.7	5.2	1.1	0.0	-	0.4	4.1	11.4	1.9	1.0	4.5
0307 Kang Meas	3.3	33.3	1.5	3.9	0.3	9.1	3.4	1.5	3.1	2.1	1.0	-	0.8	16.1	7.0	2.2	0.1	10.2
0308 Kaoh Soutin	2.0	-	2.5	1.9	1.2	-	1.6	4.2	3.0	1.0	1.1	-	0.7	2.9	5.2	2.3	1.7	2.4
0309 Krouch Chhmar	2.3	-	1.3	8.0	6.0	-	2.3	1.2	2.3	1.4	1.3	-	1.2	1.8	3.6	6.9	-	4.6
0310 Memot	13.5	2.1	18.7	6.6	1.0	30.2	11.6	2.0	11.6	11.3	40.8	-	8.7	7.0	4.6	3.7	0.5	8.3
0311 Ou Reang Ov	3.7	-	2.9	7.8	14.1	6.8	3.8	18.5	5.0	0.9	1.0	-	6.7	3.0	3.0	2.1	0.1	4.5
0312 Ponhea Kraek	12.5	-	23.6	5.2	5.4	12.5	10.1	19.4	8.1	6.2	15.8	-	4.2	10.0	8.4	5.2	65.8	5.5
0313 Prey Chhor	5.5	38.1	3.0	7.5	0.1	17.4	6.1	7.9	6.0	0.1	3.8	-	8.6	13.3	6.6	7.7	2.7	6.9
0314 Srei Santhor	3.7	-	4.3	9.4	2.0	-	3.2	5.2	3.1	0.3	2.9	-	0.3	10.1	6.0	5.2	-	8.7
0315 Stueng Trang	3.0	-	1.8	3.6	1.3	1.7	3.3	0.2	3.1	0.4	1.1	-	1.7	1.6	4.9	2.1	0.4	5.7
0316 Tboung Khmum	12.0	-	17.4	5.2	1.0	14.1	11.4	7.9	13.4	2.2	4.8	-	2.6	8.8	9.6	4.4	0.1	8.4
0317 Krong Suong	6.6	-	3.7	9.8	7.7	5.3	7.7	3.8	4.6	41.7	9.7	-	21.3	2.7	3.2	8.6	0.7	3.6

Annex Table D17-3 Percentage of Annual Expenses by Industry (Section): District

District	Total	B Mining and quarrying	C Manufac- turing	D Electricity, gas, steam and air condition- ing supply	E Water supply; sewerage, waste manage- ment and remedia- tion activities	F Construc- tion	G Wholesale and retail trade; repair of motor vehicles and motorcycles	H Transpor- tation and storage	I Accommo- dation and food service activities	J Informa- tion and communi- cation	K Financial and insurance activities	L Real estate activities	M Profession- al, scientific and technical activities	N Adminis- trative and support service activities	P Education	Q Human health and social work activities	R Arts, entertain- ment and recreation	S Other service activities
Cambodia	100.0	0.4	24.4	4.4	0.3	0.6	40.3	1.6	6.3	5.3	6.9	0.2	0.2	0.6	1.8	3.3	1.3	2.1
08 Kampong Cham	100.0	0.1	17.4	0.9	0.2	0.0	61.6	0.1	8.3	0.1	4.1	-	0.1	0.8	2.2	0.8	0.6	2.7
0301 Batheay	100.0	-	10.9	0.6	0.8	-	70.5	0.1	8.5	0.0	1.9	-	0.0	0.4	2.9	1.1	0.0	2.4
0302 Chamkar Leu	100.0	-	10.6	2.5	0.0	-	68.5	0.0	7.6	0.0	5.3	-	0.1	0.9	1.8	0.8	0.0	1.8
0303 Cheung Prey	100.0	0.3	27.6	0.4	0.0	-	52.6	0.0	7.0	0.0	4.4	-	0.1	0.6	1.8	0.5	0.0	4.7
0304 Dambae	100.0	-	8.2	1.1	-	0.0	79.0	0.0	5.1	0.5	0.2	-	-	0.4	2.0	1.2	-	2.3
0305 Krong Kampong Cham	100.0	-	2.8	0.4	0.6	0.0	75.8	0.2	11.5	0.3	0.8	-	0.1	0.4	1.9	2.0	1.2	2.1
0306 Kampong Siem	100.0	-	13.3	1.0	0.1	-	58.0	0.4	13.6	0.0	0.0	-	0.0	1.0	8.0	0.5	0.2	3.9
0307 Kang Meas	100.0	0.5	7.8	1.1	0.0	0.1	63.8	0.1	7.8	0.1	1.3	-	0.0	3.9	4.7	0.5	0.0	8.5
0308 Kaoh Soutin	100.0	-	21.7	0.9	0.1	-	50.1	0.3	12.7	0.1	2.3	-	0.0	1.2	5.8	0.9	0.5	3.4
0309 Krouch Chhmar	100.0	-	9.9	3.3	0.5	-	63.6	0.1	8.3	0.1	2.3	-	0.0	0.6	3.5	2.4	-	5.5
0310 Memot	100.0	0.0	24.0	0.5	0.0	0.1	52.6	0.0	7.1	0.1	12.5	-	0.0	0.4	0.8	0.2	0.0	1.7
0311 Ou Reang Oy	100.0	-	13.8	2.0	0.7	0.1	64.1	0.7	11.2	0.0	1.2	-	0.1	0.6	1.8	0.4	0.0	3.4
0312 Ponhea Kraek	100.0	-	32.7	0.4	0.1	0.0	49.4	0.2	5.3	0.1	5.2	-	0.0	0.6	1.5	0.3	2.9	1.2
0313 Prey Chhor	100.0	0.4	9.5	1.2	0.0	0.1	67.4	0.2	8.9	0.0	2.8	-	0.1	1.9	2.6	1.1	0.3	3.4
0314 Srei Santhor	100.0	-	20.5	2.4	0.1	-	53.3	0.2	7.0	0.0	3.2	-	0.0	2.2	3.6	1.1	-	6.5
0315 Stung Trang	100.0	-	10.7	1.1	0.1	0.0	67.6	0.0	8.7	0.0	1.6	-	0.0	0.4	3.7	0.5	0.1	5.3
0316 Tboung Khnum	100.0	-	25.4	0.4	0.0	0.0	58.5	0.1	9.3	0.0	1.6	-	0.0	0.6	1.8	0.3	0.0	1.9
0317 Krong Svong	100.0	-	9.7	1.4	0.2	0.0	71.7	0.1	5.8	0.8	6.1	-	0.2	0.3	1.1	1.0	0.1	1.5

Appendices



រាជរដ្ឋាភិបាលកម្ពុជា
Royal Government of Cambodia

ក្រសួងទំនើងការ

Ministry of Planning

ជំរឿនសហគ្រាសនៅព្រះរាជាណាចក្រកម្ពុជាឆ្នាំ ២០១១

2011 Economic Census of Cambodia

តារាងសំណួរ

Form



សំខាន់បំផុត STRICTLY CONFIDENTIAL

ព័ត៌មាននេះប្រើប្រាស់សំរាប់តែគោលបំណងស្ថិតិប៉ុណ្ណោះ និងមិនប្រើប្រាស់សំរាប់ពន្ធដារទេ

This is used only for the statistical purposes and not used for taxation.

ព្រឹមថ្ងៃទី ១ ខែ មីនា ឆ្នាំ ២០១១
 As of 1st March 2011

1- ព័ត៌មានតំបន់ជំរឿន Area Information

តំបន់ Area	ឈ្មោះ Name	កូដ Code
1-1 រាជធានី /ខេត្ត Municipality /Province		
1-2 ស្រុក/ខណ្ឌ /ក្រុង District/ Khan/ Krong		
1-3 ឃុំ /សង្កាត់ Commune/ Sangkat		
1-4 ភូមិ /មណ្ឌល Village/Mondul		
1-5 មណ្ឌលជំរឿន Enumeration Area (EA)		

2-A ព័ត៌មានសហគ្រាស Establishment Information

2-1 លេខរៀងសហគ្រាសនៅក្នុងភូមិ ឬមណ្ឌលជំរឿន (ស្រង់ពីបញ្ជីសហគ្រាស) Serial number of establishment in village or EA (from the "Establishment List")	2-2 ឈ្មោះសហគ្រាស ឬ អ្នកតំណាង ជាមួយនិងប្រភេទអាជីវកម្ម Name of establishment or representative with Business type		
2-3 អាសយដ្ឋានសហគ្រាស Address of establishment	ផ្លូវលេខ Street No.	អគារលេខ Building No.	
	ឈ្មោះផ្សារ ឬគ្រួសារនៅជិតជាងគេបំផុត Name of market, Name of nearest household etc.		
2-4 ព័ត៌មានទំនាក់ទំនង Information for contact	ទូរស័ព្ទការិយាល័យ Office Tel. No.	ឈ្មោះអ្នកទំនាក់ទំនង Name of contact person	ទូរស័ព្ទអ្នកទំនាក់ទំនង Tel. No. of contact person:

2-B ស្ថានភាពការសម្ភាសន៍ Interviewing Situation

បំពេញដោយមន្ត្រីសម្ភាសន៍ ឬ មន្ត្រីត្រួតពិនិត្យ Filled-in by Enumerator/Supervisor					បំពេញដោយជំនួយការមន្ត្រីតំបន់ Filled-in by ARO	
កាលបរិច្ឆេទចុងក្រោយនៃការបំពេញតារាងសំណួរ Final date of Form Survey					កាលបរិច្ឆេទបញ្ចប់នៃការបំពេញតារាងសំណួរ Date of finishing Survey	
ប្រភេទលទ្ធផលជំរឿន Type of survey result	1- បំពេញរួច ពេញលេញ Finished	2- បដិសេធទាំងស្រុង Complete refusal	3- បដិសេធ ធ្ងន់ធ្ងរ Serious refusal	4- បដិសេធ មិនធ្ងន់ធ្ងរ Minor refusal	ឈ្មោះជំនួយការមន្ត្រីតំបន់ Name of ARO:.....	
គូសរង្វង់លេខកូដ Circle the code					ហត្ថលេខា Signature.....	
កាលបរិច្ឆេទប្រគល់បញ្ជីសហគ្រាសពិសេសទៅអោយជំនួយការមន្ត្រីតំបន់ Date of handing "Special Survey List" to ARO						

ឈ្មោះមន្ត្រីសម្ភាសន៍ Enumerator:

ពិនិត្យដោយមន្ត្រីត្រួតពិនិត្យឈ្មោះ: Checked by Supervisor:

កាលបរិច្ឆេទ Date: ហត្ថលេខា Signature.....

កាលបរិច្ឆេទ Date: ហត្ថលេខា Signature.....

3- លក្ខណៈសំខាន់នៃអ្នកតំណាង បុគ្គលិកសហគ្រាស Characteristics of representative or owner of the establishment	3-1 ភេទអ្នកតំណាងសហគ្រាស Sex of the Representative	1- ប្រុស Male	2- ស្រី Female	<input type="text"/>
	3-2 សញ្ជាតិម្ចាស់សហគ្រាស Nationality of the Owner	1- ខ្មែរ Cambodian	2- ជនបរទេស Foreigner សូមបញ្ជាក់សញ្ជាតិ Specify nationality	<input type="text"/> <input type="text"/>

សំរាប់ វ.ន.ស NIS use only

4- ការចុះបញ្ជីនៅគ្រឹះស្ថានអង្គការ និង ឈ្មោះក្រសួង ឬស្ថាប័នដែលផ្តល់អាជ្ញាប័ណ្ណ Registration to Administrative Agencies and Names of Ministries or Agencies regarding License or Approval of Operating				
4-1 ការចុះបញ្ជីនៅក្រសួងពាណិជ្ជកម្ម ឬមន្ទីរពាណិជ្ជកម្ម Registration to the Ministry of Commerce or Provincial Department of Commerce	1- បានចុះបញ្ជី Registered	2- មិនបានចុះបញ្ជី Not registered	<input type="text"/>	
4-2 ឈ្មោះក្រសួង ឬ ស្ថាប័នផ្សេងៗដែលផ្តល់អាជ្ញាប័ណ្ណ ឬ ការអនុញ្ញាតផ្លូវការសំរាប់ ដំណើរការអាជីវកម្មនៃសហគ្រាសនេះ Names of Ministries or Agencies regarding official license or approval for the business operation of this establishment. ករណីសហគ្រាសមិនទទួលបានអាជ្ញាប័ណ្ណ ឬ ការអនុញ្ញាតផ្លូវការសំរាប់ដំណើរការអាជីវកម្មទេ សូមសរសេរពាក្យថា “ គ្មាន ” នៅបន្ទាត់ខាងស្តាំទី ១ ។ In case of no official license or no approval, write “None” in the right frame No.1	1- 2- 3- 4-	សំរាប់ វ.ន.ស NIS use only <input type="text"/> <input type="text"/> <input type="text"/> <input type="text"/>		

5 - ភាពជាអ្នកម្ចាស់នៃ សហគ្រាស (មូលដ្ឋានច្បាប់) Ownership of Establishment (Legal Status)				
1- ក្រុមហ៊ុនឯកកម្មសិទ្ធិ (មិនបានចុះបញ្ជី) Individual proprietor (with no registration)	2- ក្រុមហ៊ុនឯកកម្មសិទ្ធិ (បានចុះបញ្ជី) Sole proprietor (with registration)	3- ក្រុមហ៊ុនសហកម្មសិទ្ធិទូទៅ General partnership		
4- ក្រុមហ៊ុនសហកម្មសិទ្ធិមានកំរិត Limited partnership	5- ក្រុមហ៊ុនសហកម្មទទួលខុសត្រូវមានកំរិត Private limited company	6- ក្រុមហ៊ុនសហកម្មទទួលខុសត្រូវមានកំរិត Public limited company		
7- បុត្រសម្ព័ន្ធក្រុមហ៊ុនពាណិជ្ជកម្មបរទេស Subsidiary of a foreign company	8- សាខាក្រុមហ៊ុនបរទេស Branch of a foreign company	9- ការិយាល័យតំណាងពាណិជ្ជកម្មក្រុមហ៊ុនបរទេស Commercial representative office of a foreign company		
10- សហករណ៍ Cooperative	11- សហគ្រាសគ្រប់គ្រងដោយរដ្ឋ (រួមទាំងស្វ័យ័ត including autonomy-owned organization)	12- អង្គការក្រៅរដ្ឋាភិបាល NGO	13- សហគ្រាសផ្សេងៗ Others	

6- អង្គការពេលវេលា ទីស្នាក់ការកណ្តាល ឬ សាខា Single Unit, Head or Branch Office	1- អង្គការពេលវេលា Single unit	2- ទីស្នាក់ការកណ្តាល Head office	3- សាខា Branch office	<input type="text"/>
--	----------------------------------	-------------------------------------	--------------------------	----------------------

7- កាលបរិច្ឆេទ, ប្រភេទ និងផ្ទៃក្រឡានៃទីតាំងអាជីវកម្ម (ម ^២) Tenure, Kind and Area (square meters: m ²) of business place									
7-1 ការកាន់កាប់ទីតាំងអាជីវកម្ម Tenure of Business Place	1- កម្មសិទ្ធិផ្ទាល់ខ្លួន Owned		2- ជួល Rented		3- ផ្សេងៗបញ្ជាក់ Others (approved)				
7-2 ប្រភេទទីតាំងអាជីវកម្ម Kind of business place	1- អាជីវកម្មតាមចិញ្ចើងផ្លូវ Street business	2- អាជីវកម្មតាមផ្ទះ (កន្លែងធ្វើអាជីវកម្មនិងកន្លែងស្នាក់នៅតែនៅកន្លែងតែមួយ) Home business (Business place and owner's residence are united into one)			3- អាជីវកម្មតាមអគារពាណិជ្ជកម្ម (កន្លែងធ្វើអាជីវកម្ម និងកន្លែងស្នាក់នៅគឺផ្សេងគ្នា) Business in apartment building (Business place and its owner's residence are separate.)		4 - អាជីវកម្មតាមផ្សារប្រពៃណី (រួមបញ្ចូលផ្សារនៅក្នុងអគារទាប) Business in traditional market (including market in low-rise building)		
	5- អាជីវកម្មតាមផ្សារទំនើប (អគារខ្ពស់ៗដែលមានសហគ្រាសប្រតិបត្តិការអាជីវកម្មច្រើនប្រភេទ) Business in modern shopping mall (high-rise building where multiple establishments are operating)				6- អាជីវកម្មដែលមានទីតាំងដាច់ដោយឡែកតែឯង ឬអគារមួយតែឯង ។ ឧ. ដូងដា រោងចក្រ ធនាគារ មន្ទីរពេទ្យ សាលារៀន វត្ត ។ល ។ Business that is occupying exclusively one block or one building (Ex: Factory, Bank, Hospital, School, Pagoda etc.)			7- ផ្សេងៗ Others	
7-3 ផ្ទៃក្រឡានៃទីតាំងអាជីវកម្ម (ម ^២) Area of business place (square meters: m ²)	1- ក្រោម 5 ម ^២ Under 5m ²	2- 5 ម ^២ - ក្រោម 10 ម ^២ 5m ² -under 10m ²	3- 10 ម ^២ - ក្រោម 30 ម ^២ 10m ² -under 30m ²	4- 30 ម ^២ - ក្រោម 50 ម ^២ 30m ² -under 50m ²	5- 50 ម ^២ - ក្រោម 100 ម ^២ 50m ² - under 100m ²	6- 100 ម ^២ - ក្រោម 200 ម ^២ 100m ² -under 200m ²	7- 200 ម ^២ ឡើងទៅ 200m ² and more បញ្ជាក់ Specify		
								<input type="text"/>	

8- ម៉ោងបើកអាជីវកម្ម Business Hours	8-1 ម៉ោងបើកអាជីវកម្ម Opening time	<input type="text"/>	<input type="text"/>	គូសរង្វង់ Circle either of 1- ព្រឹក AM 2- ល្ងាច PM	សំរាប់ វ.ន.ស NIS use only <input type="text"/>
	8-2 ម៉ោងបិទអាជីវកម្ម Closing time	<input type="text"/>	<input type="text"/>	គូសរង្វង់ Circle either of 1- ព្រឹក AM 2- ល្ងាច PM	

9- ឆ្នាំចាប់ផ្តើមអាជីវកម្ម Year of starting the business

10- ចំនួនអ្នកចូលរួមការងារនៅកន្លែងសហគ្រាស ១សប្តាហ៍មុន ថ្ងៃទី ១ ខែ មីនា ឆ្នាំ ២០១១ Number of Persons Engaged Actually in this Establishment one week before 1 st March 2011. ▶ ករណីចម្លើយក្នុងសំណួរទី ៦ ឆ្លើយថាជា "ទីស្នាក់ការកណ្តាល" ចំនួនអ្នកចូលរួមការងារនៅក្នុងសហគ្រាសជាសាខាមិនត្រូវរាប់បញ្ចូលទេ ▶ In case of "Head office" (Question 6), all persons engaged in its branch office(s) are excluded.	អ្នកចូលរួមការងារ Persons		សញ្ជាតិ Nationality		ភេទ Sex	
	1- សរុប Total (1=2+3 ឬ 1=4+5)	2- ខ្មែរ Cambodian	3- ជនបរទេស Foreigner	4- ប្រុស Male	5- ស្រី Female	
10-A សរុបចំនួនអ្នកចូលរួមការងារ (សរុប ១០-A១ ដល់ ១០-A ៤) Total number of persons engaged (Total of "10- A 1 to 10- A 4")						
10-A1 អ្នកចូលរួមការងារជាម្ចាស់សហគ្រាស Self-employed proprietors, sole proprietors						
10-A2 អ្នកធ្វើការងារជាសមាជិកគ្រួសារដោយគ្មានប្រាក់ឈ្នួល Unpaid family workers						
10-A3 បុគ្គលិកធ្វើការជាប្រចាំ (អ្នកដែលបន្តធ្វើការច្រើនជាងមួយខែ) Regular employees (those who are employed on a continuous basis with more than one month period)						
10-A4 កម្មករធ្វើការផ្សេងទៀត (ក្រៅពីនិយោជិតធ្វើការជាប្រចាំ) Other employees than "regular employees"						
10-B អ្នកចូលរួមការងារដោយស្ម័គ្រចិត្ត (ព្រះសង្ឃ អាចារ្យ ដូនជី ។ល ។) មិនរាប់បញ្ចូល ចៅអធិការវត្តដែលគ្រប់គ្រងទេ Voluntarily-engaged persons (monks, clergyman etc.) excluding chief or director who controls the Organization.						

11- ប្រភេទសកម្មភាពអាជីវកម្មមួយចំនួនដែលសហគ្រាសប្រតិបត្តិការ Kind of Main Business Activities which this Establishment Only is Engaged in. ▶ សូមពណ៌នា តើសហគ្រាសនេះធ្វើអ្វី ឧ- ការលក់ទំនិញ (លក់ដុំ ឬ លក់រាយ) ការផលិតទំនិញ ឬការជួសជុល ឬការផ្តល់សេវាកម្ម ▶ សូមពណ៌នា ប្រភេទទំនិញ ឬ សេវាកម្មទាំងនេះ ▶ ករណីចម្លើយក្នុងសំណួរទី ៦ ឆ្លើយថាជា "ទីស្នាក់ការកណ្តាល" មិនត្រូវរាប់បញ្ចូល សកម្មភាពទាំងឡាយរបស់សាខាទេ. ▶ Describe what is done in this establishment. For example, selling (to wholesalers or consumers), manufacturing or repairing goods, or providing services. ▶ Describe kind of these goods or services also. ▶ In case of "head office" (Question 6.), all activities of its branch offices are excluded.	សំរាប់ វ.ន.ស NIS use only <input type="text"/>
---	---

▶ ចំពោះសហគ្រាសជា "សាខា" ត្រូវបញ្ចប់ការសម្ភាសន៍ត្រឹមនេះ End of Interview for "Branch Office"

សំណួរខាងក្រោមពីទី១២-១៤ ទាក់ទងតែនឹងសហគ្រាស ដូចខាងក្រោម: Questions 12 to 14 below relate to the following enterprises only.

1) ចំពោះការឆ្លើយតបនឹងសំណួរទី៥ ថា: ៣-ក្រុមហ៊ុនសហកម្មសិទ្ធិទូទៅ ៤-ក្រុមហ៊ុនសហកម្មសិទ្ធិមានកំរិត ៥-ក្រុមហ៊ុនឯកជនទទួលខុសត្រូវមានកំរិត ៦-ក្រុមហ៊ុនមហាជនទទួលខុសត្រូវមានកំរិត ៧-បុត្រសម្ព័ន្ធក្រុមហ៊ុនពាណិជ្ជកម្មបរទេស ។
Response of the question 5: 3-General Partnership, 4-Limited Partnership, 5-Private Limited Company, 6-Public Limited Company, 7-Subsidiary of Foreign Company;

2) ចំពោះការឆ្លើយតបនឹងសំណួរទី ៦ ថា: ទីស្នាក់ការកណ្តាល Response of the question 6 is Head office.

12- ចំនួនសាខាដែលស្ថិតនៅក្រោមការគ្រប់គ្រងរបស់ទីស្នាក់ការកណ្តាលនេះ Number of Branch offices that this head office supervises

13- ចំនួនអ្នកចូលរួមការងារសរុបនៅចុងខែធ្នូ ឆ្នាំ ២០១០
Total number of entire regular employees at the end of December 2010
▶ "ចំនួនបុគ្គលិកធ្វើការសរុបជាប្រចាំទាំងអស់នេះ" គឺរាប់បញ្ចូលទាំងបុគ្គលិកធ្វើការនៅ ទីស្នាក់ការកណ្តាល និងសាខា (ទីស្នាក់ការកណ្តាល + សាខា)
This "entire regular employees" includes employees of both head office and branch offices (namely, "Head office + Branch offices")

14- ប្រភេទសកម្មភាពអាជីវកម្មរបស់សហគ្រាសនានា ដែលរាប់បញ្ចូលទាំងទីស្នាក់ការកណ្តាល និងសាខា Kind of business activities of the entire enterprise that include not only those of this head office but also those of branch offices (namely, “Head office + Branch offices”)		
14-1 ប្រភេទសកម្មភាពអាជីវកម្មចម្បងរបស់សហគ្រាស Kind of main business activity ▶ ជ្រើសរើសយកសកម្មភាពអាជីវកម្មចម្បងណាមួយដោយផ្អែកទៅលើ ចំណូលពីការលក់ច្រើនជាងគេបំផុត ឬ ចំនួនបុគ្គលិកធ្វើការច្រើនជាងគេបំផុត State the main business activity in terms of largest value added or largest manpower input		សំរាប់ 1.ឧ.ន NIS use only
14-2 ប្រភេទសកម្មភាពអាជីវកម្មចម្បងទី២ក្នុងករណីដែលសហគ្រាសនោះមានសកម្មភាព២ ឬច្រើន Kind of the second biggest business activity if this establishment has two or more kinds of activities.		

សំណួរខាងក្រោមនេះទាំងអស់សំរាប់សម្រាប់សំណួរទាំង ១-១ និង ២-១ តែប៉ុណ្ណោះដែលមាននៅក្នុងសំណួរទី ៦ Questions 15-21 are asked only to “1.Single unit” and “2. Head office” in Question 6.		
15- តើសហគ្រាសនេះបានរក្សាទុកតារាងលំហូរហិរញ្ញវត្ថុ និងរបាយការណ៍ ធានាថា មិនទាន់ដោះស្រាយទេ? Does this establishment or this enterprise keep Balance Sheet and Income Statements?	1- មាន Yes រំលងទៅសំណួរទី ១៧-២១ Go to (Q 17-21)	2- ទេ No សួរសំណួរទី ១៦ តែប៉ុណ្ណោះ Go to Q16 only

សំណួរទី ១៦ សំដៅទៅលើគ្រប់សហគ្រាសទាំង ១-អង្គភាពទោល និង ២-មីស្នាក់ការកណ្តាល ទាំងអស់ដែលមានចម្លើយថា “ ទេ ” នៅក្នុងសំណួរទី ១៥ តែប៉ុណ្ណោះ Question 16 refers to all establishments of “1.Single unit” or “2. Head office” whose response to Question 15 is “No”.		
16- ចំណូលពីការលក់ ចំណាយប្រតិបត្តិការ និងចំនួនថ្ងៃធ្វើការក្នុងខែ កុម្ភៈ ឆ្នាំ ២០១១ ។ ប្រសិនបើចំណូលពីការលក់ និងចំណាយប្រតិបត្តិការក្នុងខែ កុម្ភៈ ឆ្នាំ ២០១១ មិនច្បាស់លាស់ទេ ត្រូវបំពេញចំណូលពីការលក់ និងចំណាយប្រតិបត្តិការក្នុងខែកន្លងមក ។ ករណីសហគ្រាសជាមីស្នាក់ការកណ្តាលត្រូវបំពេញចំណូលពីការលក់ និង ចំណាយប្រតិបត្តិការទាំងស្រុង រួមទាំងសាខាផងដែរ ។ Amount of sales and operating expenses and number of working days in February 2011. If the amount of February is unclear, figures of past one month should be filled in. In case of Head office, total amount of sales and operating expenses including Branch offices must be filled in.		
16-1 ចំណូលសរុបសរុបក្នុងខែ ឆ្នាំ២០១១ ឬខែកន្លងមក ។ ប្រសិនបើចំណូលខែមិនច្បាស់លាស់ ត្រូវកត់ត្រាចំណូលក្នុង១ថ្ងៃ Total amount of sales of one month in February 2011 or past one month. If the amount of one month is unclear, that per day should be filled in. ▶ រួមបញ្ចូលទាំងចំណូលបានពីសកម្មភាពប្រតិបត្តិការអាជីវកម្មដូចជា លក់ទំនិញ ផ្តល់សេវាកម្ម ។ល។ Include all income gained from operating activities such as selling of goods, providing services etc.		១ខែ Per month <i>US \$</i> (១ ថ្ងៃ Per day) <i>US \$</i>
16-2 ចំណាយសរុបសរុបក្នុងខែឆ្នាំ២០១១ ឬខែកន្លងមក ។ ប្រសិនបើចំណាយខែមិនច្បាស់លាស់ត្រូវកត់ត្រាចំណាយក្នុង១ថ្ងៃ Total amount of expenses of one month in February 2011 or past one month. If the amount of one month is unclear, that of per day should be filled in. ▶ រួមបញ្ចូលទាំងការទូទាត់ចំណាយសំរាប់សកម្មភាពប្រតិបត្តិការអាជីវកម្មដូចជា ទិញផលិតផលសំរាប់លក់ សំរាប់បញ្ជូនទិញសំរាប់ផ្តល់ សេវាកម្ម ថ្លៃជួលបាញ់ ប្រាក់ខែ និងប្រាក់ឈ្នួល ។ល។ Include every expense spent for operating activities such as purchase of products for sales and costs for providing services, rent for shops and employees' salaries and wages etc.		១ខែ Per month <i>US \$</i> (១ ថ្ងៃ Per day) <i>US \$</i>
16-2-1 ក្នុងចំណាយការចំណាយខាងលើ ចំណាយប្រាក់ខែ និងប្រាក់ឈ្នួលបុគ្គលិកសរុបក្នុងខែកុម្ភៈ ឆ្នាំ ២០១១ ។ ប្រសិនបើចំណាយ ប្រាក់ខែ និងប្រាក់ឈ្នួលក្នុង ១ខែនោះខែ កុម្ភៈ មិនច្បាស់លាស់ ត្រូវកត់ត្រាចំណាយប្រាក់ខែ និងប្រាក់ឈ្នួលក្នុង១ថ្ងៃ Out of the amount of expense of one month, total amount of employees' salaries and wages of one month in February 2011 or past one month. If the amounts of one month is unclear, that per day should be filled in.		១ខែ Per month <i>US \$</i> (១ ថ្ងៃ Per day) <i>US \$</i>
16-3 ចំនួនថ្ងៃធ្វើការក្នុងខែកុម្ភៈ ឆ្នាំ ២០១១ ឬ ក្នុងខែកន្លងមក ។ Number of working days in February 2011 or past one month		<i>ថ្ងៃ days</i>

ចំពោះសហគ្រាសដែលមិនមាន “តារាងតុល្យការ” ឬ “របាយការណ៍ចំណូលចំណាយ” ត្រូវបំពេញការសម្របសម្រួលនេះ
▶ Questions to establishments with no “Balance Sheet” or “Income Statement” are over.

សំណួរខាងក្រោមនេះទាំងអស់សំរាប់សម្រាប់សំណួរទាំង ១៧-២១ សំដៅទៅលើសហគ្រាសទាំង ១-អង្គភាពទោល និង ២-មីស្នាក់ការកណ្តាល ដែលមានចម្លើយថា “ មាន ” នៅក្នុងសំណួរទី ១៥ តែប៉ុណ្ណោះ ។ Question 17 to 21 below refer only to establishments of “1.Single unit” and “2. Head office” whose response to Question 15 is “Yes”.		
សំណួរនេះគឺសំរាប់សហគ្រាសទាំង “អង្គភាពទោល” និង “មីស្នាក់ការកណ្តាល” នៃ ៣-ក្រុមហ៊ុនសហកម្មសិទ្ធិទូទៅ ៤-ក្រុមហ៊ុនសហកម្មសិទ្ធិមានកំរិត ៥-ក្រុមហ៊ុនឯកជន ទទួលខុសត្រូវមានកំរិត ៦-ក្រុមហ៊ុនមហាជនទទួលខុសត្រូវមានកំរិត ឬ ៧-បុគ្គលិកក្រុមហ៊ុនពាណិជ្ជកម្មបរទេស ។ ផ្នែកសិប្បកម្មនៃសំណួរទាំងនេះត្រូវបានដកស្រង់ចេញពី “តារាងតុល្យការ” និង “របាយការណ៍ចំណូលចំណាយ” ហើយការបំពេញសំណួរនេះ គឺត្រូវដកចេញពី “ចំនួនទឹកប្រាក់បច្ចុប្បន្ន” ដែលសហគ្រាសបានរក្សាទុកតែប៉ុណ្ណោះ ។ These questions relate only to “Single unit” and “Head office” of 3-General partnership, 4- Limited partnership, 5- Private limited company, 6- Public limited company or 7- Subsidiary of foreign company. Each category of these questions can be extracted from “Balance Sheet” and “Income Statement”, and filled in by just copying from “Current Amount” of these documents which the establishment keeps.		
17- ចំនួនតុល្យការសរុបនៅដំណាច់ខែ ធ្នូ ឆ្នាំ ២០១០ (សរុប ១៧.១ និង ១៧.២) Total Amount of Assets at the end of December 2010 (Sum of 17-1 and 17-2)		<i>US \$</i> A0

17-1 ទ្រព្យសកម្មរយៈពេលវែង Non-current assets (fixed assets)		<i>US \$</i> A1
17-2 ទ្រព្យសកម្មរយៈពេលខ្លី Current assets (នេះមិនមែនសរុបពី១៧-២-១ដល់១៧-២-៤) This is not the sum of 17-2-1-17-2-4)		<i>US \$</i> A13
សន្និដ្ឋាន (of which) Inventories	17-2-1 សន្និដ្ឋាន / ស្តុកវត្ថុធាតុដើម និងសំភារៈផ្គត់ផ្គង់ Stocks of raw materials and supplies	<i>US \$</i> A14
	17-2-2 សន្និដ្ឋាន / ស្តុកទំនិញ Stocks of goods	<i>US \$</i> A15
	17-2-3 សន្និដ្ឋាន / ស្តុកផលិតផលសំរេច Stocks of finished goods	<i>US \$</i> A16
	17-2-4 សន្និដ្ឋាន / ស្តុកផលិតផលពាក់កណ្តាលសំរេច Products in progress	<i>US \$</i> A17

18- មូលនិធិនៅដំណាច់ ខែ ធ្នូ ឆ្នាំ ២០១០ Equity Held at the end of December 2010	A28	US \$
18-1 មូលធន/ មូលធនភាគហ៊ុន (of which) Capital/ Share capital	A29	US \$

19- ម៉ឺនុលយៈពេលវែងនៅដំណាច់ ខែ ធ្នូ ឆ្នាំ ២០១០ Non-current Liabilities at the end of December 2010	A36	US \$
--	-----	-------

20- ម៉ឺនុលយៈពេលខ្លីនៅដំណាច់ ខែ ធ្នូ ឆ្នាំ ២០១០ Current liabilities at the end of December 2010	A41	US \$
---	-----	-------

21- របាយការណ៍ម៉ឺនុល និងម៉ឺនុលយៈពេលវែង ឆ្នាំ ២០១០ តាម " មូលដ្ឋានប្រតិបត្តិការ " ដែលគត់ត្រូវបានម៉ឺនុល និងម៉ឺនុលយៈពេលវែងក្នុងរយៈពេលដូចគ្នា			
Amount of Revenues and Expenses in a Year 2010 under "Accrual basis accounting", which records revenues and related expenses in the same period.			
			ជាដុល្លារអាមេរិក / in US\$
21-1 ចំណូលប្រតិបត្តិការ Operating Revenues (សរុបពី ២១.១.១ ដល់ ២១.១.៣) (Sum of 21-1-1 to 21-1-3)	B0		US \$
21-1-1 ការលក់ផលិតផល Sales of manufactured products (សហគ្រាសផលិត)	B1		US \$
21-1-2 ការលក់ទំនិញ Sales of goods (សហគ្រាសលក់ទំនិញ)	B2		US \$
21-1-3 ការផ្តល់ផ្ទេរសេវា Sales/Provision of services (សហគ្រាសផ្តល់សេវា)	B3		US \$
21-2 សរុបថ្លៃដើមប្រតិបត្តិការ Total of operating costs (សរុបពី ២១.២.១ ដល់ ២១.២.៣ Sum of 21-2-1 to 21-2-3)	—		US \$
21-2-1 ថ្លៃដើមផលិតផលដែលបានលក់របស់សហគ្រាសផលិតកម្ម Costs of products sold of production enterprises	B4		US \$
21-2-2 ថ្លៃដើមទំនិញដែលបានលក់របស់សហគ្រាសក្រៅពីផលិតកម្ម Costs of goods sold of Non-production enterprises	B5		US \$
21-2-3 ថ្លៃដើមសេវាដែលបានផ្តល់ផ្តល់ Costs of services provided	B5a		US \$
21-3 ចំណូលផ្សេងៗ Other revenues (សរុបពី ២១.៣.១ ដល់ ២១.៣.១១) (Sum of 21-3-1 ~ 21-3-11)	B7		US \$
21-3-1 ឧបត្ថម្ភធន Subsidy/ Grant	B8		US \$
21-3-2 ចំណូលពីភាគហ៊ុនបានទទួល ឬ ត្រូវទទួល Dividend received or receivable	B9		US \$
21-3-3 ចំណូលពីការប្រាក់បានទទួល ឬ ត្រូវទទួល Interest received or receivable	B10		US \$
21-3-4 ចំណូលពីស្នូលសារបានទទួល ឬ ត្រូវទទួល Royalty received or receivable	B11		US \$
21-3-5 ចំណូលពីការជួលបានទទួល ឬ ត្រូវទទួល Rental received or receivable	B12		US \$
21-3-6 ផលចំណេញពីការលក់មូលបត្រ រយៈពេលវែង Gain from disposal of fixed assets (capital gain)	B13		US \$
21-3-7 ផលចំណេញពីការលក់មូលបត្រ ឬ សញ្ញាប័ណ្ណ Gain from disposal of securities	B14		US \$
21-3-8 ភាគចំណេញពីប្រតិបត្តិការរួមគ្នា Share of profit from joint venture	B15		US \$
21-3-9 ផលចំណេញពីការប្តូរប្រាក់សំរេចបាន Realized exchange gain	B16		US \$
21-3-10 ផលចំណេញពីការប្តូរប្រាក់មិនទាន់សំរេចបាន Unrealized exchange gain	B17		US \$
21-3-11 ចំណូលដទៃទៀតក្រៅពីខាងលើ Other revenues than those described above	B18		US \$

21- របាយការណ៍ចំណូល និងចំណាយក្នុងឆ្នាំ ២០១០ តាម " មូលដ្ឋានប្រព័ន្ធគណនេយ្យ " ដែលគត់រាយការណ៍ចំណូល និងចំណាយពាក់ព័ន្ធក្នុងរយៈពេលដូចគ្នា (ត)			
Amount of Revenues and Expenses in a Year 2010 under "Accrual basis accounting", which records revenues and related expenses in same period. (Con't)			ជាដុល្លារអាមេរិក / in US\$
21-4	ចំណាយប្រតិបត្តិការ Operating Expenses (សរុបពី ២១.៤.១ ដល់ ២១.៤.១៩) (Sum of 21-4-1 ~ 21-4-19)	B19	US \$
21-4-1	ចំណាយបៀវត្ស និងប្រាក់ឈ្នួល Salaries and wages	B20	US \$
21-4-2	ចំណាយប្រេង ឧស្ម័ន អគ្គិសនី និងទឹក Fuel, gas, electricity and water expenses	B21	US \$
21-4-3	ចំណាយធ្វើដំណើរ និងចំណាយស្នាក់នៅ Travelling and accommodation expenses	B22	US \$
21-4-4	ចំណាយដឹកជញ្ជូន Transportation expenses	B23	US \$
21-4-5	ចំណាយលើការជួល Rents	B24	US \$
21-4-6	ចំណាយលើការថែទាំ និងជួសជុល Repair and maintenance expenses	B25	US \$
21-4-7	ចំណាយលើការកំសាន្តសប្បាយ Entertainment expenses	B26	US \$
21-4-8	ចំណាយលើការរំលែងសារ ផ្សាយពាណិជ្ជកម្ម និងចំណាយការលក់ Commission, advertising, selling expenses	B27	US \$
21-4-9	ចំណាយបង់ពន្ធ និងអាករផ្សេងៗ Other tax expenses	B28	US \$
21-4-10	ចំណាយលើអំណោយ Donation expenses	B29	US \$
21-4-11	ចំណាយលើសេវាគ្រប់គ្រង ពិគ្រោះយោបល់ បច្ចេកទេស និងសេវាប្រហាក់ប្រហែល Management, consultation, other technical, and other similar service expenses	B30	US \$
21-4-12	ចំណាយលើស្នូលសារ Royalty expenses	B31	US \$
21-4-13	ចំណាយលើបំណុលទារមិនបាន Bad debts written off expenses	B32	US \$
21-4-14	ចំណាយរំលស់ Amortization/depletion and depreciation expenses	B33	US \$
21-4-15	ការកើនឡើង ឬថយចុះសិវិធានធន Increase/decrease in provisions	B34	US \$
21-4-16	ខាតពីការលក់ទ្រព្យសកម្មរយៈពេលវែង Loss on disposal of fixed assets	B35	US \$
21-4-17	ខាតពីការប្តូរប្រាក់សំរេចបាន Realised exchange loss	B36	US \$
21-4-18	ខាតពីការប្តូរប្រាក់មិនទាន់សំរេចបាន Unrealised exchange loss	B37	US \$
21-4-19	ចំណាយផ្សេងៗ Other expenses	B38	US \$
21-5	ចំណាយការប្រាក់បង់អោយនិវាសនជន Interest expenses paid to residents	B40	US \$
21-6	ចំណាយការប្រាក់បង់អោយអនិវាសនជន Interest expenses paid to non residents	B41	US \$
21-7	ពន្ធលើប្រាក់ចំណេញ Profit tax	B43	US \$

ពិនិត្យដោយមន្ត្រីសម្ភាសន៍ Checked by enumerator	ត្រឹមត្រូវ Correct	ប្រសិនបើត្រឹមត្រូវសូមគូសរង្វង់លើពាក្យ ត្រឹមត្រូវ If it is "correct", circle this
---	--------------------	--

បានឃើញ និងបញ្ជាក់ថាព័ត៌មានដែលបានបំពេញពិតជាត្រឹមត្រូវ
 I certify that the information filled in the Form is accurate
 ធ្វើនៅ.....ថ្ងៃទី.....ខែ.....ឆ្នាំ ២០១១
 Issued at.....Date.....
 ហត្ថលេខា/ត្រាម្ចាស់សហគ្រាស ឬអ្នកតំណាងសហគ្រាស
 Signature/stamp of Establishment Owner/Manager



KINGDOM OF CAMBODIA
NATION RELIGION KING

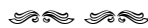

ROYAL GOVERNMENT OF CAMBODIA

No: 139 ANK.BK

SUB-DECREE

ON

2011 ESTABLISHMENT CENSUS OF THE KINGDOM OF CAMBODIA

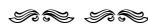

THE ROYAL GOVERNMENT

- Having seen the Constitution of the Kingdom of Cambodia
- Having seen the Royal Decree No: NS/ RKT /0908 / 1055 dated 25 September 2008 on the formulation of the Royal Government of the Kingdom of Cambodia
- Having seen the Royal Kram No: 02/ NS / 94 dated 20 July 1994 promulgating the law on Organization and Functioning of the Council of Ministers
- Having seen the Royal Kram No: NS / RKM /0196 / 11 dated 24 January 1996 promulgating the law on the Establishment of the Ministry of Planning
- Having seen the Royal Kram No: NS / RKM / 0505/ 015 dated 09 May 2005 promulgating the Statistics Law
- Having seen the Sub-Decree No: 55 ANK.BK dated 23 September 1997 on Organization and Functioning the Ministry of Planning
- Having seen the Sub-Decree No: 09 ANK/BK dated 26 January 2007 on the Organization and Functioning the National Statistical System
- Having been approved by the Council of the Ministers during its plenary session on 14 August 2009

Decides:

Chapter I

General Provisions

Article 1:

This sub-decree aims to define the Establishment Census of the Kingdom of Cambodia 2011.

Article 2:

This sub-decree aims the following

- To obtain the information on all types of establishments, serving for users
- To provide basic database for the formulation of policies, strategies, action plans, and other projects to improve socio-economic development and welfare of the people.

Article 3:

The scope of this sub-decree extends of all economic units located in the territory of the Kingdom of Cambodia except agricultural, forestry and fishery units.

Article 4:

Technical term used in this sub-decree shall have the meaning as follows:

- Establishment refers to enterprise or a part of enterprise which has fixed location, and single productive activity or principal productive activity accounted for most of the value added.
- Establishment Census refers to Economic Census which is conducted on economic units including all types of establishments such as factories, state and private enterprises, handicrafts, corporations, whole sales, retailed sales and other services.

Chapter II

Census date

Article 5:

The date of establishment census of the Kingdom of Cambodia is defined as 01 March 2011.

Chapter III

Mechanism and Procedure

Article 6:

Establish the National Committee for 2011 Establishment Census of the Kingdom of Cambodia, comprised of the following composition:

Unofficial translation

1. Minister of Planning	Chairman
2. Secretary of State, Ministry of Economy and Finance	Vice chairman
3. Secretary of State, Ministry of Interior	Vice chairman
4. Secretary of State, Ministry of Planning	Permanent vice chairman
5. Secretary of State, Council of Ministers	Member
6. Secretary of State, Ministry of Industry, Mines and Energy	Member
7. Secretary of State, Ministry of Commerce	Member
8. Secretary of State, Ministry of Planning	Member
9. Secretary of State, Ministry of Education, Youth and Sports	Member
10. Secretary of State, Ministry of Health	Member
11. Secretary of State, Ministry of Labor and Vocational Training	Member
12. Secretary of State, Ministry of Land Management, Urbanization and Construction	Member
13. Secretary of State, Ministry of Post and Telecommunication	Member
14. Secretary of State, Ministry of Information	Member
15. Secretary of State, Ministry of Public Works and Transports	Member
16. Secretary of State, Ministry of Tourism	Member
17. Secretary of State, Ministry of Social Affairs, Veterans and Youth Rehabilitation	Member
18. Secretary of State, Ministry of Culture and Fine Arts	Member
19. Secretary of State, Ministry of Women's Affairs	Member
20. Secretary of State, Secretariat of Civil Aviation	Member
21. Secretary General, Council for Development of Cambodia	Member
22. Vice Governor, National Bank of Cambodia	Member
23. Director General of National Institute of Statistics, Ministry of Planning	Secretary

Article 7:

The National Committee for Establishment Census of the Kingdom of Cambodia 2011 has Technical Committee of Establishment Census, National Steering Committee for Census Information and Education Campaign (NSC) of Establishment Census, and Capital and Provincial Committees of Establishment Census defined by decision.

Article 8:

The National Committee for Establishment Census of the Kingdom of Cambodia 2011 shall have duties as follows:

- a. Guide and approve all general affairs related to Establishment Census.
- b. Prepare and establish a Technical Committee and Publicity Committee for Establishment Census located in the Ministry of Planning and under the lead of Minister of Planning for direct implementation of all technical works of Establishment Census.
- c. Prepare and establish a Capital and Provincial Committees of Establishment Census.

- d. Assign staff to join in Establishment Census with the requests from the Technical Committee of Establishment Census.
- e. Have meeting on progress of work at least once in every 6 months (six months) following the invitation by the chairman of the committee or vice chairman of the committee when the chairman of the committee is absent.
- f. Report to the Royal Government of Cambodia on the progress and the results of Establishment Census.

Article 9:

The National Committee of Establishment Census of the Kingdom of Cambodia has rights to use the seal of the Ministry of Planning.

The Technical Committee of Establishment Census of the Kingdom of Cambodia has rights to use the seal of the Ministry of Planning.

The National Steering Committee for Census Information and Education Campaign of Establishment Census of the Kingdom of Cambodia has rights to use the seal of the Ministry of Planning.

Capital /Provincial Committee of Establishment Census has the right to use the seal of the Capital/ Province.

Article 10:

The Establishment Census must have the following stages:

1. Pre-census operations includes:
 - Preparing maps
 - Counting and listing economic units
 - Pre-testing survey and pilot census
2. Interview of economic units in the census
3. Post-census operations includes:
 - Post enumeration survey for evaluation of the census
 - Other surveys in case of necessity

Article 11:

The Director General of the National Institute of Statistics, Ministry of Planning, is the Director General of Establishment Census and assisted by the technical and administrative officials of the National Institute of Statistics and Capital, Provincial Planning Departments for all census works.

Article 12:

Census officials including supervisors, enumerators, assisting agencies for census operations are to be appointed by Minister of Planning with the request from Director General of Establishment Census. This assignment can be done only during the census period.

Article 13:

Minister of Planning shall have the right to request officials from line ministries, public institutions, and ordinary people in order to assist Establishment Census.

Article 14:

All owners of economic units must cooperate and allow census officers who show the official mission letter to enter economic units, dwellings or owner's location with the census aim, and allow those officers to paint, paste stickers, symbols or identified codes at special location, serving the Establishment Census.

Article 15:

Minister of Planning can appoint the managers of the Establishment Census at special areas as the following:

- a. Managers of public and private enterprises;
- b. Managers of hotels, guesthouses, and physical relaxation centers;
- c. Managers of commercial trade and industrial establishments;
- d. Managers of railways, airports, taxi ports, and ports;
- e. Directors of hospitals;
- f. Managers of other necessary economic units.

Article 16:

Officials who are not in charge of census have no right to browse books, register or recorded copies done by census officials.

Chapter IV

Sources of funding

Article 17:

The Establishment Census has the following sources of funding:

- National budget
- Financing from development partners
- Donation from generous donors
- Other sources

Chapter V

Final Provision

Article 18:

All existing provisions which are contrary to this sub-decree shall be null and void.

Article 19:

Minister of Council of Ministers, Minister of Economy and Finance, Minister of Ministry of Interior, Minister of Planning, Ministers, Secretaries of State, all ministries, institutions, all local authorities and members of the National Committee as in Article 6 shall be responsible for implementing this sub-decree that takes effect from the date of signature.

Phnom Penh, 26 August 2009

Cc.

Prime Minister

- Ministry of Royal Palace
- Secretariat General of Council for
Constitution
- Secretariat General of Senate
- Secretariat General of National Assembly
- Secretariat General of Royal Government **Samdech Akka Moha Sena Padei Techo Hun Sen**
- Cabinet of Samdech Prime Minister
- Cabinet of His Excellency and Her Excellency Deputy Prime Ministers
- As in Article 19
- Royal Journals
- Documentation

Appendix 3

Administrative Area Changes of Phnom Penh Municipality on 5 November 2010

The twenty communes listed below were shifted from Kandal Province to Phnom Penh Municipality on 5 November 2010.

OLD			NEW			
Province	District	Commune	Province	District	Commune	Commune Name
08	01	10	12	05	16	Kong Noy
08	01	14	12	05	17	Preaek Kampues
08	01	19	12	05	18	Roluos
08	01	24	12	05	19	Spean Thma
08	01	26	12	05	20	Tien
08	02	05	12	06	09	Kbal Kaoh
08	02	09	12	06	10	Preaek Aeng
08	02	10	12	06	11	Preaek Thmei
08	02	12	12	06	12	Veal Sbov
08	07	01	12	07	13	Bak Kaeng
08	07	02	12	07	14	Kaoh Dach
08	08	02	12	05	21	Boeng Thum
08	08	05	12	05	22	Kamboul
08	08	06	12	05	23	Kantaok
08	08	10	12	05	24	Ovlaok
08	08	12	12	05	25	Ponsang
08	08	15	12	05	26	Snaor
08	09	08	12	08	04	Ponhea Pon
08	09	09	12	08	05	Preaek Phnov
08	09	12	12	08	06	Samraong

Appendix 4

Additional Administrative Area Changes of Phnom Penh Municipality on 18 May 2011

Dangkao District (05) in Phnom Penh Municipality was divided into Dangkao District (05) and Pou Senchey District (09) on 18 May 2011.

Pou Senchey District (09)

OLD			NEW			
Province	District	Commune	Province	District	Commune 1)	Commune Name
12	05	02	12	09	02	Trapeang Krasang
12	05	03	12	09	03	Kouk Roka
12	05	04	12	09	04	Phleung Chheh Roteh
12	05	05	12	09	05	Chaom Chau
12	05	06	12	09	06	Kakab
12	05	09	12	09	09	Samraong Kraom
12	05	11	12	09	11	Krang Thnong
12	05	21	12	09	21	Boeng Thum
12	05	22	12	09	22	Kamboul
12	05	23	12	09	23	Kantaok
12	05	24	12	09	24	Ovlaok
12	05	25	12	09	25	Ponsang
12	05	26	12	09	26	Snaor

1) Since the area codes of Communes in Pou Senchey District have not been fixed yet, the old area codes are tentatively used in this report.

Coverage of the 2011 Economic Census of Cambodia

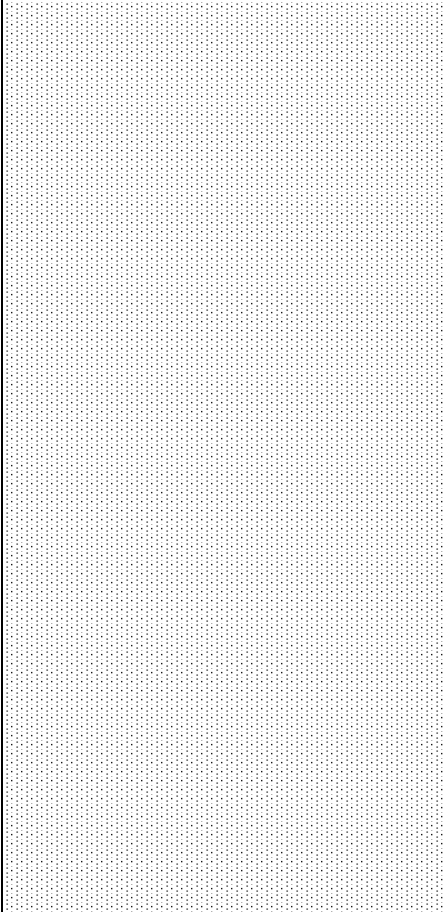
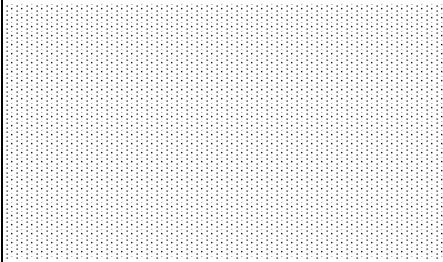
Section of ISIC Rev.4 1)		Kind of Business Place					
		Fixed location	Movable but the same place	Mobile			
A	Agriculture, forestry and fishing						
B	Mining and quarrying						
C	Manufacturing						
D	Electricity, gas, steam and air conditioning supply						
E	Water supply; sewerage, waste management and remediation activities						
F	Construction						
G	Wholesale and retail trade; repair of motor vehicles and motorcycles						
H	Transportation and storage						
I	Accommodation and food service activities						
J	Information and communication						
K	Financial and insurance activities						
L	Real estate activities						
M	Professional, scientific and technical activities						
N	Administrative and support service activities						
O	Public administration and defence; compulsory social security						
P	Education						
Q	Human health and social work activities						
R	Arts, entertainment and recreation						
S	Other service activities						
T	Activities of households as employers; undifferentiated goods- and services-producing activities of households for own use						
U	Activities of extraterritorial organizations and bodies						

 shows the coverage of the 2011 Economic Census.

1) ISIC stands for International Standard Industrial Classification.

Coverage of the 2009 Nation-wide Establishment Listing of Cambodia

Section of ISIC Rev.4 1)	Kind of Business Place		
	Fixed location	Movable but the same place	Mobile
A	Agriculture, forestry and fishing		
B	Mining and quarrying		
C	Manufacturing		
D	Electricity, gas, steam and air conditioning supply		
E	Water supply; sewerage, waste management and remediation activities		
F	Construction		
G	Wholesale and retail trade; repair of motor vehicles and motorcycles		
H	Transportation and storage		
I	Accommodation and food service activities		
J	Information and communication		
K	Financial and insurance activities		
L	Real estate activities		
M	Professional, scientific and technical activities		
N	Administrative and support service activities		
O	Public administration and defence; compulsory social security		
P	Education		
Q	Human health and social work activities		
R	Arts, entertainment and recreation		
S	Other service activities		
T	Activities of households as employers; undifferentiated goods- and services-producing activities of households for own use		
U	Activities of extraterritorial organizations and bodies		

 shows the coverage of the 2009 Nation-wide Establishment Listing.

1) ISIC stands for International Standard Industrial Classification.

List of Publications of the 2011 Economic Census of Cambodia

**The following publications are published in both English and Khmer.*

1 National Reports

- (1) National Report on Final Census Results
- (2) District and Commune Report on Final Census Results (National Report No.2)

2 National Profile of Statistical Tables

- (3 volumes consisting of Part 1(Establishments), Part 2(Entities and Sales, etc.) and Part 3(Enterprises and Sales, etc.))

3 Provincial Report on Census Results

4 Provincial Profile of Statistical Tables (The statistical tables for Districts are included.)

- (2 volumes consisting of Part 1(Establishments) and Part 2(Entities and Sales, etc.) for each Province)

5 Village Profile of Statistical Tables

- (2 volumes consisting of Part 1 and Part 2)

6 Analytical Reports on Census Results

- (1) Analysis on 17 Industries
- (2) Comparative Analysis by Industry
- (3) Comparative Analysis by Scale
- (4) Analysis on Large, Medium & Small and Micro Industry
- (5) Manufacturing Industry
- (6) Food Processing Industry
- (7) Textile Industry
- (8) Wholesale and Retail Industry
- (9) Women in Business
- (10) Street Business
- (11) Application to National Accounts

7 Census Atlas

8 Special Reports

- (1) Use of Directory of Establishments
- (2) Organization and Administration of the Census

