



- Administrative Limits**
- County (**Nakuru**)
 - Sub-County (Gilgil)
 - Ward (*Murindat*)
 - City (**Njoro**)
- Transportation Network**
- Primary
 - Tertiary, Residential or Unclassified
 - Footway, Path or Track

- Project Components**
- Kilometric point (1 km interval)
 - Kilometric point (100 m interval)
- Segment 1 : Dualling of A8 Highway (Rironi - Mau Summit)**
- 1 - Rironi – Naivasha
- Segment 2 : Strengthening of A8-South Highway (Rironi - Naivasha)**
- 5 - Rironi – Mai Mahiu

- Structural Project Elements**
- Underpass
 - Foot Overbridge
 - Noise Barrier *
 - Noise Berm *
 - Service Lane
 - Truck Bay

- Biophysical Environment**
- Watercourse

- Human Environment**
- Sensitive Sites**
- Religious Institution
 - School Institution
 - Flooding area
- Point of Interest**
- Drinking Water or Water Well
- Worship Centers**
- Christian

- Utility**
- Existing Utilities**
- Lamp Post

VINCI **meridiam**

Nairobi-Nakuru-Mau Summit Highway Project - Rift Valley Highway Limited
Environmental and Social Impact Assessment

Segment 1 - Dualling of A8 Highway Section 1 - Rironi – Naivasha Sheet 1-1

Sources :
 ESRI World Imagery
 Open Street Map, hydrography and roads
 American Red Cross, Administrative boundaries, 2019
 Protected Planet, Ramsar and World Heritage Site, 2020-12
 Bird Life International, IBA et KBA, 2020-12

0 55 110 m
 WGS84, TM 36 SE (EPSG 32766) 2022-01-25

Preparation : C. Abdel-Malek
 Drawing : A. Monnard
 Validation : G. Pothier
 201_10312_00_WD_016_Atlas_A8_Section1_220125.mxd

* Illustrated further from the road for better legibility

Boundaries and measurements shown on this document must not be used for engineering or land survey delineation. A land register analysis conducted by a land surveyor was not undertaken.

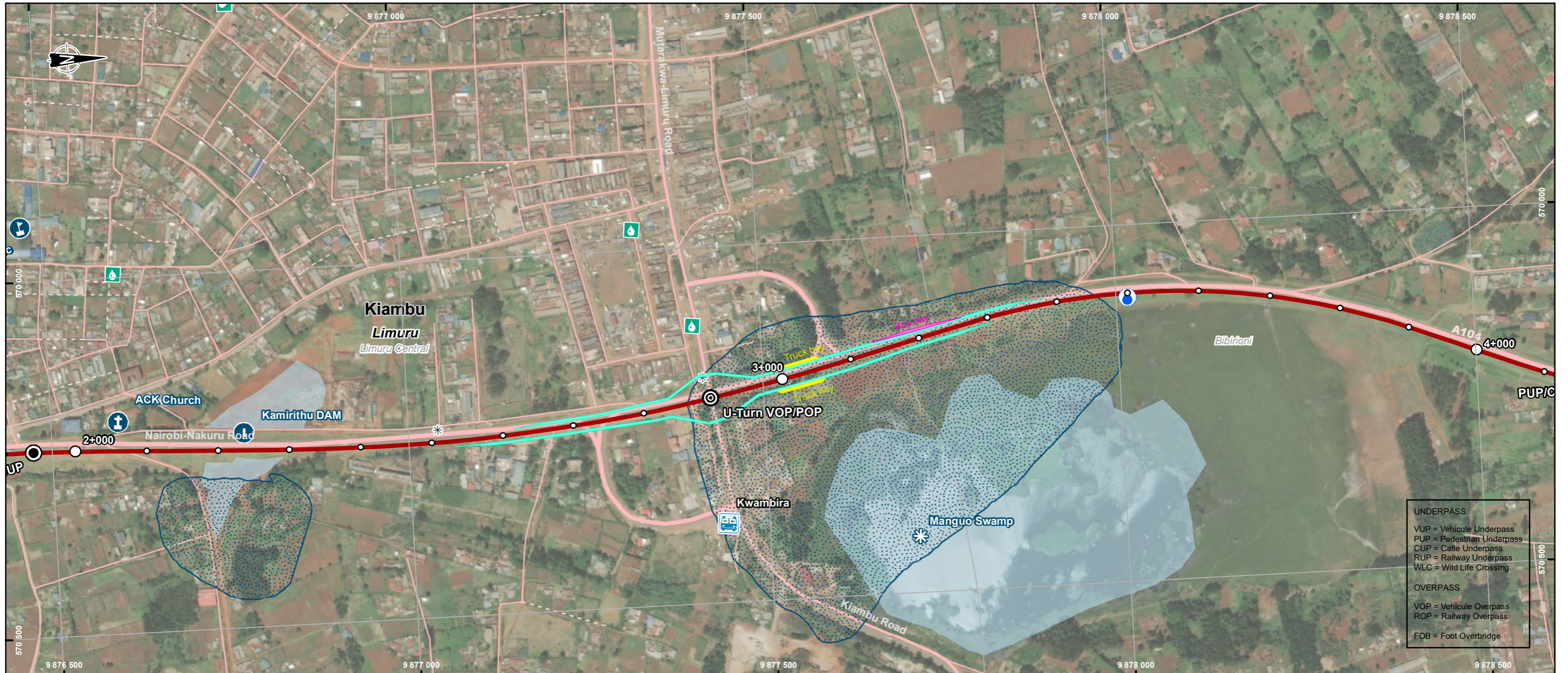

- Administrative Limits**
- County (**Nakuru**)
 - Sub-County (Gilgil)
 - Ward (*Murindat*)
 - City (**Njoro**)
- Transportation Network**
- Primary
 - Secondary
 - Tertiary, Residential or Unclassified
 - Footway, Path or Track

- Project Components**
- Kilometric point (1 km interval)
 - Kilometric point (100 m interval)
- Segment 1 : Dualling of A8 Highway (Rironi - Mau Summit)**
- 1 - Rironi – Naivasha

- Structural Project Elements**
- Overpass
 - Underpass
 - Run-off Water Treatment Equipment
 - Bus Bay
 - Service Lane
 - Truck Bay

- Biophysical Environment**
- Watercourse
 - Waterbody

- Human Environment**
- Sensitive Sites**
- Infrastructure
 - Religious Institution
 - School Institution
 - Sensitive Site
 - Flooding area
- Point of Interest**
- Drinking Water or Water Well

- Utility**
- Existing Utilities**
- Lamp Post

VINCI **meridiam**
INVESTING FOR THE COMMUNITY

Nairobi-Nakuru-Mau Summit Highway Project - Rift Valley Highway Limited
Environmental and Social Impact Assessment

Segment 1 - Dualling of A8 Highway Section 1 - Rironi – Naivasha Sheet 1-2

Sources :
ESRI World Imagery
Open Street Map, hydrography and roads
American Red Cross, Administrative boundaries, 2019
Protected Planet, Ramsar and World Heritage Site, 2020-12
Bird Life International, IBA et KBA, 2020-12

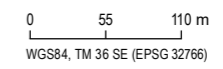

2022-01-25

Preparation: C. Abdel-Malek
Drawing: A. Monnard
Validation: G. Pothier
201_10312_00_WD_016_Atlas_A8_Section1_220125.mxd



* Illustrated further from the road for better legibility

Boundaries and measurements shown on this document must not be used for engineering or land survey delineation. A land register analysis conducted by a land surveyor was not undertaken.



UNDERPASS
VUP = Vehicle Underpass
PUP = Pedestrian Underpass
CUP = Cattle Underpass
RUP = Railway Underpass
WLC = Wild Life Crossing
OVERPASS
VOP = Vehicle Overpass
ROP = Railway Overpass
FOB = Foot Overbridge

- Administrative Limits**
- County (**Nakuru**)
 - Sub-County (Gilgil)
 - Ward (*Murindat*)
 - City (**Njoro**)
- Transportation Network**
- Primary
 - Tertiary, Residential or Unclassified
 - Footway, Path or Track

- Project Components**
- Kilometric point (1 km interval)
 - Kilometric point (100 m interval)
- Segment 1 : Dualling of A8 Highway (Rironi - Mau Summit)**
- 1 - Rironi – Naivasha

- Structural Project Elements**
- Underpass
 - Climbing Lane *
 - Service Lane

- Biophysical Environment**
- Watercourse

- Human Environment**
- Sensitive Sites**
- Farming activities
 - Infrastructure
 - Market and shopping area
- Point of Interest**
- Drinking Water or Water Well

VINCI **meridiam**

Nairobi-Nakuru-Mau Summit Highway Project - Rift Valley Highway Limited
Environmental and Social Impact Assessment

Segment 1 - Dualling of A8 Highway Section 1 - Rironi – Naivasha Sheet 1-3

Sources :
 ESRI World Imagery
 Open Street Map, hydrography and roads
 American Red Cross, Administrative boundaries, 2019
 Protected Planet, Ramsar and World Heritage Site, 2020-12
 Bird Life International, IBA et KBA, 2020-12

0 55 110 m
 WGS84, TM 36 SE (EPSG 32766)

2022-01-26

Preparation: C. Abdel-Malek
 Drawing: A. Monnard
 Validation: G. Pothier
 201_10312_00_WD_016_Atlas_A8_Section1_220126.mxd

wsp

* Illustrated further from the road for better legibility

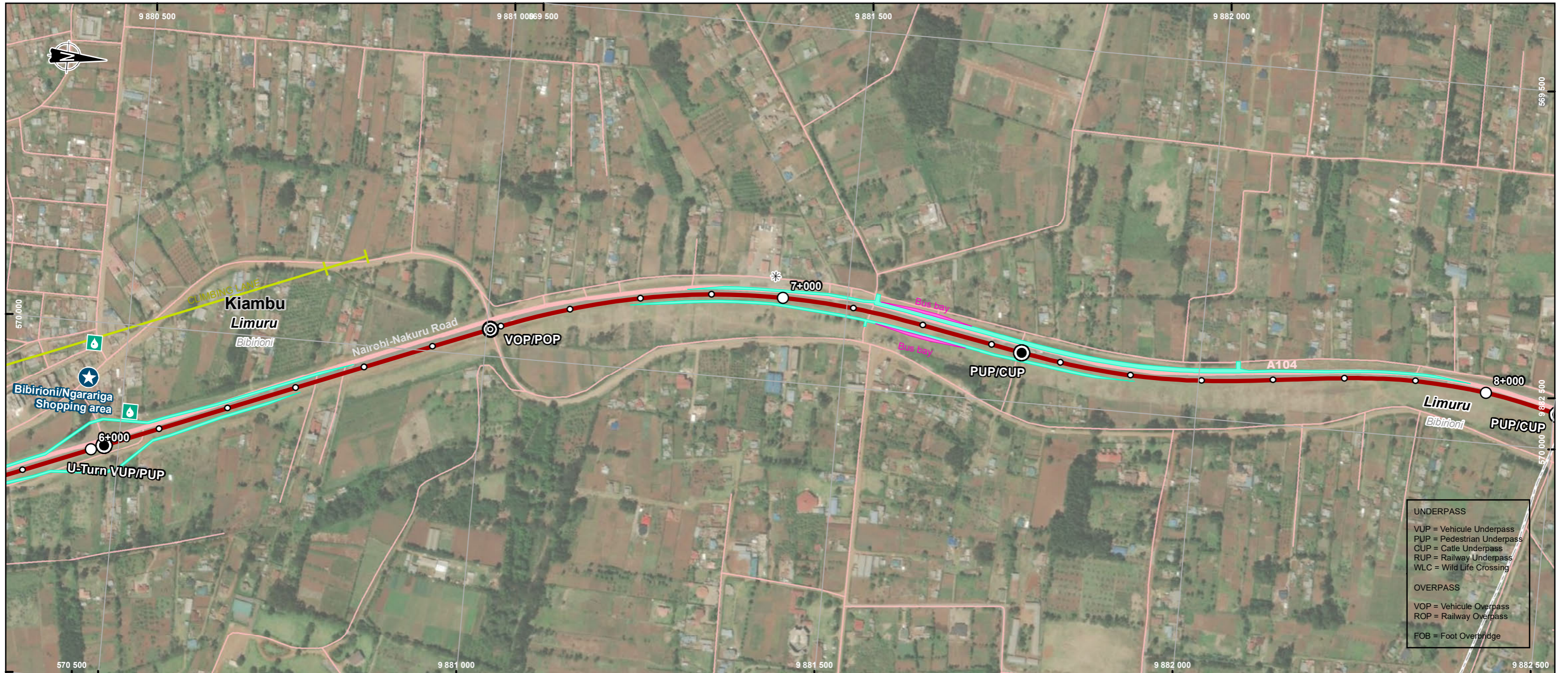

Administrative Limits

- County (**Nakuru**)
- Sub-County (Gilgil)
- Ward (*Murindat*)
- City (**Njoro**)

Transportation Network

- Primary
- Tertiary, Residential or Unclassified

Project Components

- Kilometric point (1 km interval)
- Kilometric point (100 m interval)

Segment 1 : Dualling of A8 Highway (Rironi - Mau Summit)

- 1 - Rironi – Naivasha

Structural Project Elements

- Overpass
- Underpass
- Climbing Lane *
- Bus Bay
- Service Lane

Biophysical Environment

- Watercourse

Human Environment

Sensitive Sites

- Market and shopping area

Point of Interest

- Drinking Water or Water Well

Utility

Existing Utilities

- Lamp Post

- UNDERPASS**
- VJP = Vehicle Underpass
 - PJP = Pedestrian Underpass
 - CUP = Cattle Underpass
 - RUP = Railway Underpass
 - WLC = Wild Life Crossing
- OVERPASS**
- VOP = Vehicle Overpass
 - ROP = Railway Overpass
 - FOB = Foot Overbridge



Nairobi-Nakuru-Mau Summit Highway Project - Rift Valley Highway Limited
Environmental and Social Impact Assessment

Segment 1 - Dualling of A8 Highway Section 1 - Rironi – Naivasha Sheet 1-4

Sources :
ESRI World Imagery
Open Street Map, hydrography and roads
American Red Cross, Administrative boundaries, 2019
Protected Planet, Ramsar and World Heritage Site, 2020-12
Bird Life International, IBA et KBA, 2020-12

0 55 110 m
WGS84, TM 36 SE (EPSG 32766)

2022-01-25

Preparation: C. Abdel-Malek
Drawing: A. Monnard
Validation: G. Pothier
201_10312_00_WD_016_Atlas_A8_Section1_220125.mxd



* Illustrated further from the road for better legibility

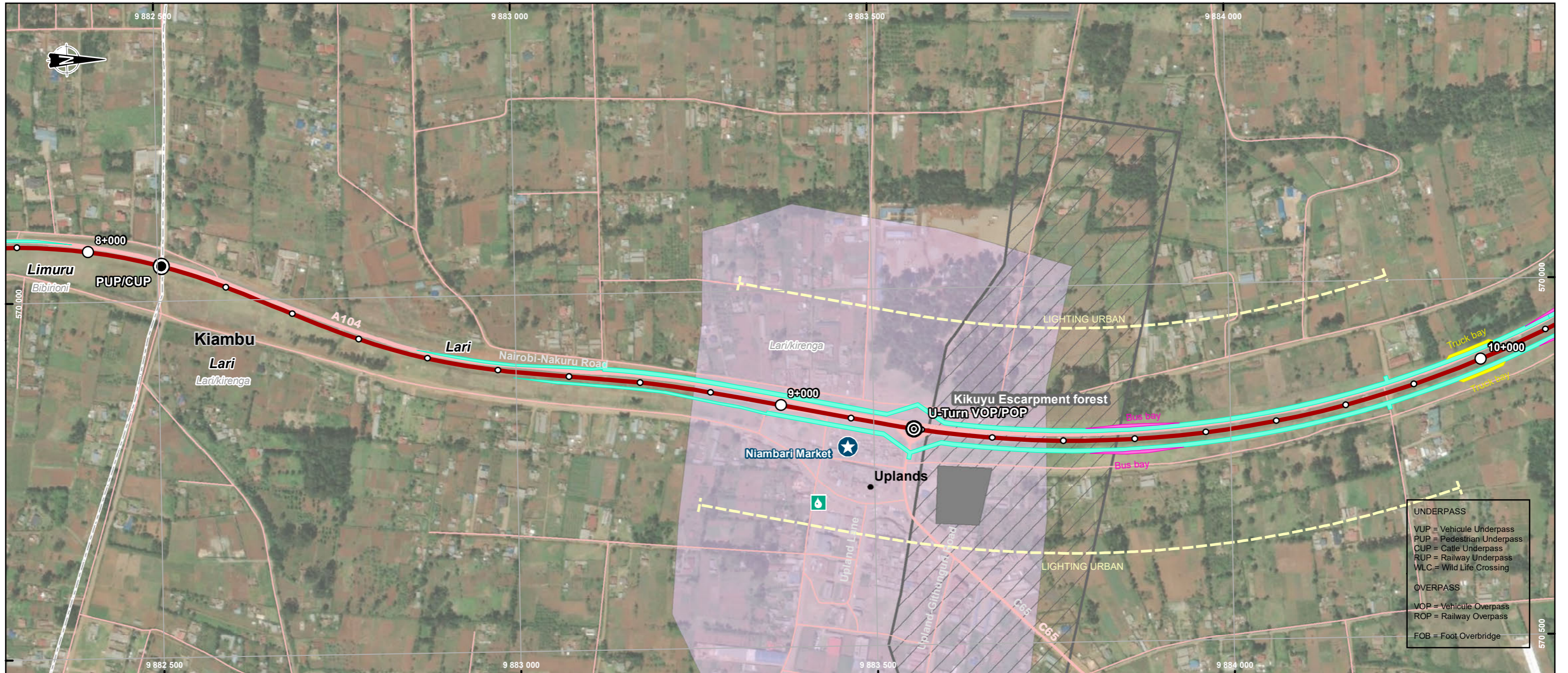

UNDERPASS
 VUP = Vehicle Underpass
 PUP = Pedestrian Underpass
 CUP = Cattle Underpass
 RUP = Railway Underpass
 WLC = Wild Life Crossing

OVERPASS
 VOP = Vehicle Overpass
 ROP = Railway Overpass
 FOB = Foot Overbridge

Administrative Limits

- County (**Nakuru**)
- Sub-County (Gilgil)
- Ward (*Murindat*)
- City (**Njoro**)

Transportation Network

- Primary
- Secondary
- Tertiary, Residential or Unclassified

Project Components

- Kilometric point (1 km interval)
- Kilometric point (100 m interval)

Segment 1 : Dualling of A8 Highway (Rironi - Mau Summit)

- 1 - Rironi – Naivasha

Structural Project Elements

- Overpass
- Underpass
- Lighting Urban *
- Bus Bay
- Service Lane
- Truck Bay

Biophysical Environment

- Watercourse

Protected Areas

- Important Bird Area (IBA) and Key Biodiversity Area (KBA)

Human Environment

Sensitives Sites

- Market and shopping area

Point of Interest

- Drinking Water or Water Well
- Worship Building or Area

Landuse (OSM)

- Residential



Nairobi-Nakuru-Mau Summit Highway Project - Rift Valley Highway Limited
 Environmental and Social Impact Assessment

Segment 1 - Dualling of A8 Highway
Section 1 - Rironi – Naivasha
Sheet 1-5

Sources :
 ESRI World Imagery
 Open Street Map, hydrography and roads
 American Red Cross, Administrative boundaries, 2019
 Protected Planet, Ramsar and World Heritage Site, 2020-12
 Bird Life International, IBA et KBA, 2020-12

0 55 110 m
 WGS84, TM 36 SE (EPSG 32766)

2022-01-25

Preparation : C. Abdel-Malek
 Drawing : A. Monnard
 Validation : G. Pothier
 201_10312_00_WD_016_Atlas_A8_Section1_220125.mxd



* Illustrated further from the road for better legibility

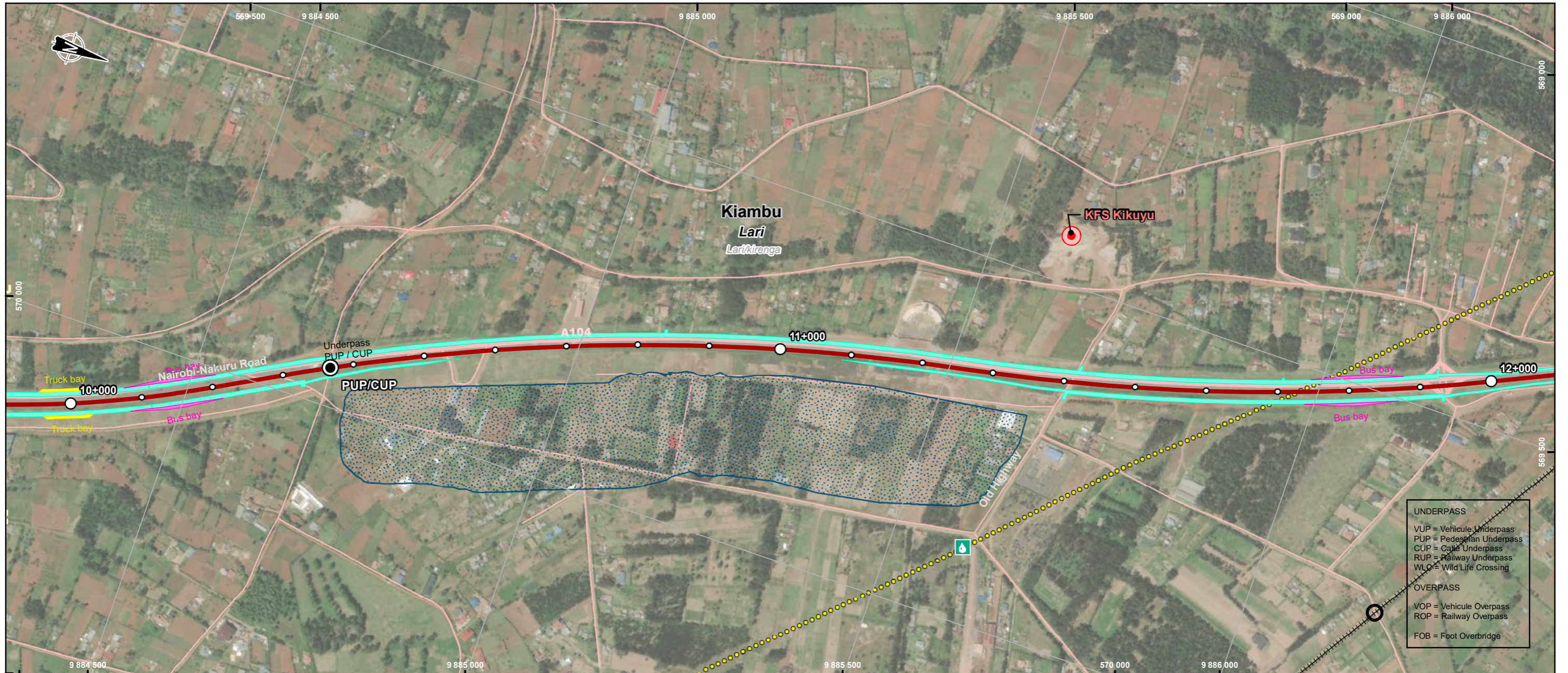

UNDERPASS	
VUP	= Vehicle Underpass
PUP	= Pedestrian Underpass
CUP	= Cable Underpass
RUP	= Railway Underpass
WLC	= Wild Life Crossing
OVERPASS	
VOP	= Vehicle Overpass
ROP	= Railway Overpass
FOB	= Foot Overbridge

Administrative Limits

- County (**Nakuru**)
- Sub-County (Gilgil)
- Ward (*Murindat*)
- City (**Njoro**)

Transportation Network

- railway
- Primary
- Tertiary, Residential or Unclassified
- Actual Intersection, Weir or Turning Circle

Project Components

- Kilometric point (1 km interval)
- Kilometric point (100 m interval)

Segment 1 : Dualling of A8 Highway (Rironi - Mau Summit)

- 1 - Rironi – Naivasha

Quarries considered

- Rejected

Structural Project Elements

- Underpass
- Lighting Urban *
- Bus Bay
- Service Lane
- Truck Bay

Biophysical Environment

- Watercourse

Human Environment

- Flooding area
- Point of Interest**
- Drinking Water or Water Well
- Existing Utilities**
- Power Transmission Line

* Illustrated further from the road for better legibility



Nairobi-Nakuru-Mau Summit Highway Project - Rift Valley Highway Limited
Environmental and Social Impact Assessment

Segment 1 - Dualling of A8 Highway Section 1 - Rironi – Naivasha Sheet 1-6

Sources :
ESRI World Imagery
Open Street Map, hydrography and roads
American Red Cross, Administrative boundaries, 2019
Protected Planet, Ramsar and World Heritage Site, 2020-12
Bird Life International, IBA et KBA, 2020-12

0 55 110 m
WGS84, TM 36 SE (EPSG 32766)

2022-01-25

Preparation: C. Abdel-Malek
Drawing: A. Monnard
Validation: G. Pothier
201_10312_00_WD_016_Atlas_A8_Section1_220125.mxd





UNDERPASS
 VJP = Vehicule Underpass
 PUP = Pedestrian Underpass
 CUP = Cattle Underpass
 RUP = Railway Underpass
 WLC = Wild Life Crossing

OVERPASS
 VOP = Vehicule Overpass
 ROP = Railway Overpass
 FOB = Foot Overbridge

Administrative Limits

- County (**Nakuru**)
- Sub-County (Gilgil)
- Ward (*Murindat*)
- City (**Njoro**)

Transportation Network

- railway
- Primary
- Tertiary, Residential or Unclassified
- Actual Intersection, Weir or Turning Circle

Project Components

- Kilometric point (1 km interval)
- Kilometric point (100 m interval)
- Segment 1 : Dualling of A8 Highway (Rironi - Mau Summit)**
- 1 - Rironi – Naivasha

Structural Project Elements

- Underpass
- Climbing Lane *
- Bus Bay
- Service Lane

Biophysical Environment

- Watercourse
- Protected Areas**
- Important Bird Area (IBA) and Key Biodiversity Area (KBA)

Human Environment

- Sensitive Sites**
- Accident Spot
- View point
- View point and touristic sites
- Point of Interest**
- Drinking Water or Water Well

Utility

- Existing Utilities**
- Telcom Mast
- Existing Utilities**
- Power Transmission Line



Nairobi-Nakuru-Mau Summit Highway Project - Rift Valley Highway Limited
 Environmental and Social Impact Assessment

Segment 1 - Dualling of A8 Highway Section 1 - Rironi – Naivasha Sheet 1-7

Sources :
 ESRI World Imagery
 Open Street Map, hydrography and roads
 American Red Cross, Administrative boundaries, 2019
 Protected Planet, Ramsar and World Heritage Site, 2020-12
 Bird Life International, IBA et KBA, 2020-12

0 55 110 m
 WGS84, TM 36 SE (EPSG 32766)

2022-01-25

Preparation: C. Abdel-Malek
 Drawing: A. Monnard
 Validation: G. Pothier
 201_10312_00_WD_016_Atlas_A8_Section1_220125.mxd



* Illustrated further from the road for better legibility



- Administrative Limits**
- County (**Nakuru**)
 - Sub-County (Gilgil)
 - Ward (*Murindat*)
 - City (**Njoro**)
- Transportation Network**
- railway
 - Primary
 - Tertiary, Residential or Unclassified
 - Footway, Path or Track

- Project Components**
- Kilometric point (1 km interval)
 - Kilometric point (100 m interval)
- Segment 1 : Dualling of A8 Highway (Rironi - Mau Summit)**
- 1 - Rironi – Naivasha

- Structural Project Elements**
- Underpass
 - Bus Bay
 - Service Lane

- Biophysical Environment**
- Watercourse
- Protected**
- Important Bird Area (IBA) and Key Biodiversity Area (KBA)

- Human Environment**
- Sensitive Sites**
- Health Facilities
 - Religious Institution
 - School Institution
 - View point and touristic sites
- Point of Interest**
- Drinking Water or Water Well

Nairobi-Nakuru-Mau Summit Highway Project - Rift Valley Highway Limited
Environmental and Social Impact Assessment

Segment 1 - Dualling of A8 Highway Section 1 - Rironi – Naivasha Sheet 1-8

Sources :
 ESRI World Imagery
 Open Street Map, hydrography and roads
 American Red Cross, Administrative boundaries, 2019
 Protected Planet, Ramsar and World Heritage Site, 2020-12
 Bird Life International, IBA et KBA, 2020-12

0 55 110 m
 WGS84, TM 36 SE (EPSG 32766)

2022-01-25

Preparation: C. Abdel-Malek
 Drawing: A. Monnard
 Validation: G. Pothier
 201_10312_00_WD_016_Atlas_A8_Section1_220125.mxd

* Illustrated further from the road for better legibility

Boundaries and measurements shown on this document must not be used for engineering or land survey delineation. A land register analysis conducted by a land surveyor was not undertaken.

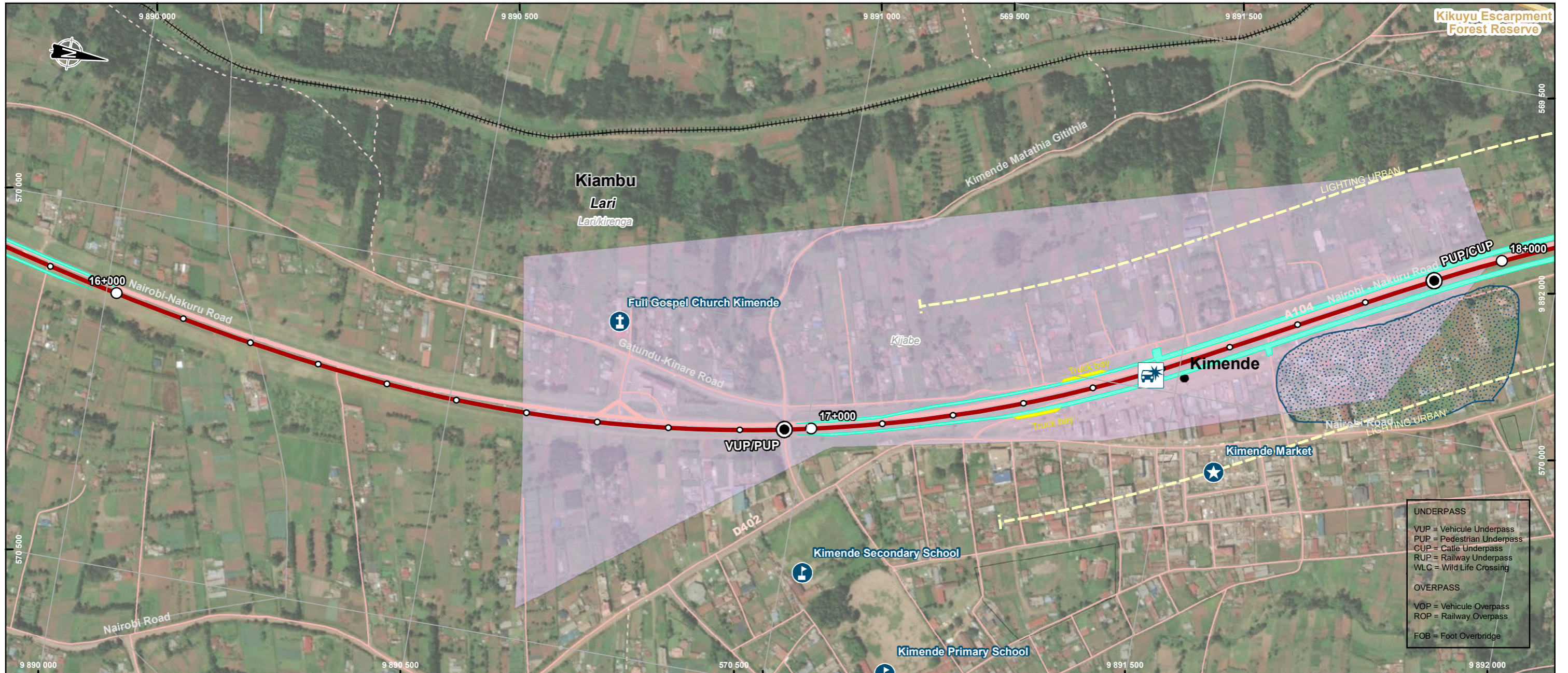

- Administrative Limits**
- County (**Nakuru**)
 - Sub-County (Gilgil)
 - Ward (*Murindat*)
 - City (**Njoro**)
- Transportation Network**
- railway
 - Primary
 - Tertiary, Residential or Unclassified
 - Footway, Path or Track

- Project Components**
- Kilometric point (1 km interval)
 - Kilometric point (100 m interval)
- Segment 1 : Dualling of A8 Highway (Rironi - Mau Summit)**
- 1 - Rironi – Naivasha

- Structural Project Elements**
- Underpass
 - Lighting Urban *
 - Service Lane
 - Truck Bay

- Biophysical Environment**
- Watercourse
- Protected**
- National Level**
- Forest Reserve

- Human Environment**
- Sensitive Sites**
- Accident Spot
 - Market and shopping area
 - Religious Institution
 - School Institution
 - Flooding area
- Landuse (OSM)**
- Allotments
 - Residential

VINCI **meridiam**

Nairobi-Nakuru-Mau Summit Highway Project - Rift Valley Highway Limited
Environmental and Social Impact Assessment

Segment 1 - Dualling of A8 Highway Section 1 - Rironi – Naivasha Sheet 1-9

Sources :
 ESRI World Imagery
 Open Street Map, hydrography and roads
 American Red Cross, Administrative boundaries, 2019
 Protected Planet, Ramsar and World Heritage Site, 2020-12
 Bird Life International, IBA et KBA, 2020-12

0 55 110 m
 WGS84, TM 36 SE (EPSG 32766)

2022-01-25

Preparation: C. Abdel-Malek
 Drawing: A. Monnard
 Validation: G. Pothier
 201_10312_00_WD_016_Atlas_A8_Section1_220125.mxd

wsp

* Illustrated further from the road for better legibility

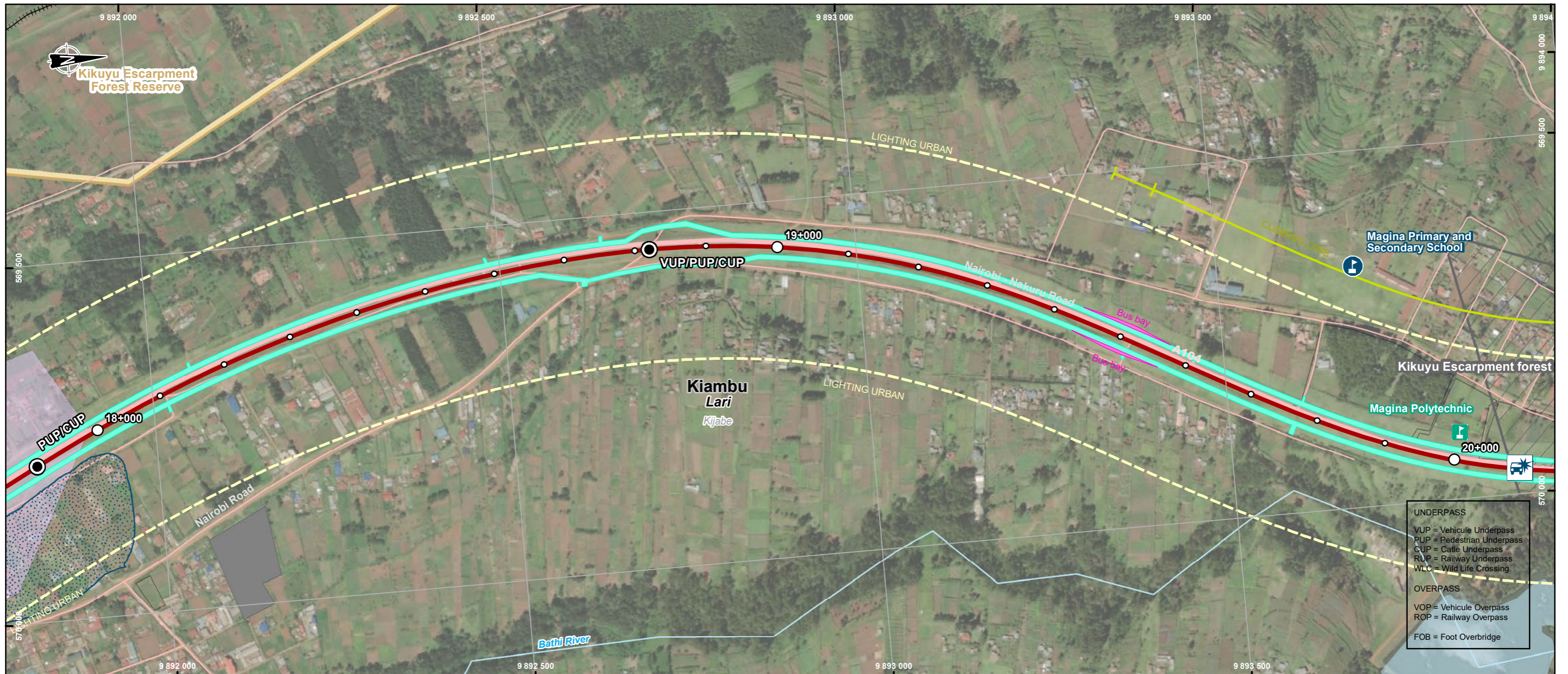

UNDERPASS	
VUP	= Vehicle Underpass
PUP	= Pedestrian Underpass
CUP	= Cattle Underpass
RUP	= Railway Underpass
WLC	= Wild Life Crossing
OVERPASS	
VOP	= Vehicle Overpass
ROP	= Railway Overpass
FOB	= Foot Overbridge

Administrative Limits

- County (**Nakuru**)
- Sub-County (Gilgil)
- Ward (*Murindat*)
- City (**Njoro**)

Transportation Network

- railway
- Primary
- Tertiary, Residential or Unclassified

Project Components

- Kilometric point (1 km interval)
- Kilometric point (100 m interval)

Segment 1 : Dualling of A8 Highway (Rironi - Mau Summit)

- 1 - Rironi - Naivasha

Structural Project Elements

- Underpass
- Lighting Urban *
- Climbing Lane *
- Bus Bay
- Service Lane

Biophysical Environment

- Watercourse
- Waterbody
- Protected**
- National Level**
- Forest Reserve
- Important Bird Area (IBA) and Key Biodiversity Area (KBA)

Human Environment

- Sensitive Sites**
- Accident Spot
- School Institution
- Flooding area
- Point of Interest**
- School, College or Kindergarden
- Worship Building or Area
- Landuse (OSM)**
- Allotments
- Residential



Nairobi-Nakuru-Mau Summit Highway Project - Rift Valley Highway Limited
Environmental and Social Impact Assessment

Segment 1 - Dualling of A8 Highway Section 1 - Rironi - Naivasha Sheet 1-10

Sources :
ESRI World Imagery
Open Street Map, hydrography and roads
American Red Cross, Administrative boundaries, 2019
Protected Planet, Ramsar and World Heritage Site, 2020-12
Bird Life International, IBA et KBA, 2020-12

0 55 110 m
WGS84, TM 36 SE (EPSG 32766)

2022-01-25

Preparation: C. Abdel-Malek
Drawing: A. Monnard
Validation: G. Pothier
201_10312_00_WD_016_Atlas_A8_Section1_220125.mxd



* Illustrated further from the road for better legibility



- Administrative Limits**
- County (**Nakuru**)
 - Sub-County (Gilgil)
 - Ward (*Murindat*)
 - City (**Njoro**)
- Transportation Network**
- Primary
 - Tertiary, Residential or Unclassified
 - Footway, Path or Track

- Project Components**
- Kilometric point (1 km interval)
 - Kilometric point (100 m interval)
- Segment 1 : Dualling of A8 Highway (Rironi - Mau Summit)**
- 1 - Rironi – Naivasha

- Structural Project Elements**
- Underpass
 - Lighting Urban *
 - Climbing Lane *
 - Service Lane

- Biophysical Environment**
- Watercourse
 - Waterbody
- Protected**
- Important Bird Area (IBA) and Key Biodiversity Area (KBA)

- Human Environment**
- Sensitive Sites**
- Accident Spot
 - Health Facilities
 - Market and shopping area
 - School Institution
- Point of Interest**
- School, College or Kindergarden
 - Graveyard
 - Park, Picnic Site or Playground
 - Worship Building or Area
- Landuse (OSM)**
- Allotments

* Illustrated further from the road for better legibility

VINCI **meridiam**

Nairobi-Nakuru-Mau Summit Highway Project - Rift Valley Highway Limited
Environmental and Social Impact Assessment

Segment 1 - Dualling of A8 Highway
Section 1 - Rironi – Naivasha
Sheet 1-11

Sources :
ESRI World Imagery
Open Street Map, hydrography and roads
American Red Cross, Administrative boundaries, 2019
Protected Planet, Ramsar and World Heritage Site, 2020-12
Bird Life International, IBA et KBA, 2020-12

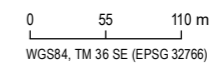

2022-01-25

Preparation: C. Abdel-Malek
Drawing: A. Monnard
Validation: G. Pothier
201_10312_00_WD_016_Atlas_A8_Section1_220125.mxd



Boundaries and measurements shown on this document must not be used for engineering or land survey delineation. A land register analysis conducted by a land surveyor was not undertaken.

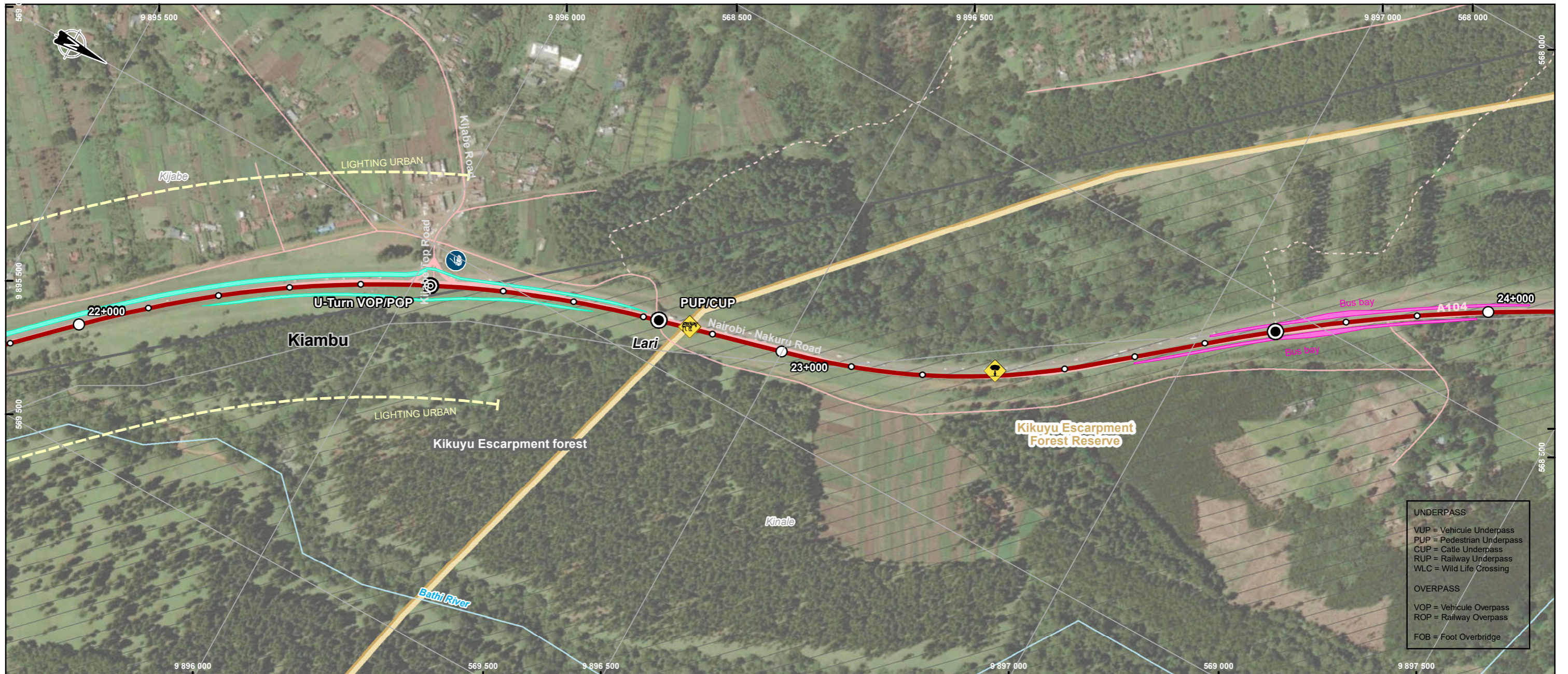

- Administrative Limits**
- County (**Nakuru**)
 - Sub-County (Gilgil)
 - Ward (*Murindat*)
 - City (**Njoro**)
- Transportation Network**
- Primary
 - Tertiary, Residential or Unclassified
 - Footway, Path or Track

- Project Components**
- Kilometric point (1 km interval)
 - Kilometric point (100 m interval)
- Segment 1 : Dualling of A8 Highway (Rironi - Mau Summit)**
- 1 - Rironi – Naivasha

- Structural Project Elements**
- Overpass
 - Underpass
 - Lighting Urban *
 - Bus Bay
 - Service Lane
- Wildlife Crossing**
- Canopy Bridge (exact location to be validated)
 - Underpass

- Biophysical Environment**
- Watercourse
- Protected**
- National Level**
- Forest Reserve
 - Important Bird Area (IBA) and Key Biodiversity Area (KBA)

- Human Environment**
- Sensitive Sites**
- Farming activities

VINCI **meridiam**

Nairobi-Nakuru-Mau Summit Highway Project - Rift Valley Highway Limited
Environmental and Social Impact Assessment

Segment 1 - Dualling of A8 Highway Section 1 - Rironi – Naivasha Sheet 1-12

Sources :
 ESRI World Imagery
 Open Street Map, hydrography and roads
 American Red Cross, Administrative boundaries, 2019
 Protected Planet, Ramsar and World Heritage Site, 2020-12
 Bird Life International, IBA et KBA, 2020-12

0 55 110 m
 WGS84, TM 36 SE (EPSG 32766)

2022-01-25

Preparation: C. Abdel-Malek
 Drawing: A. Monnard
 Validation: G. Pothier
 201_10312_00_WD_016_Atlas_A8_Section1_220125.mxd

wsp

* Illustrated further from the road for better legibility

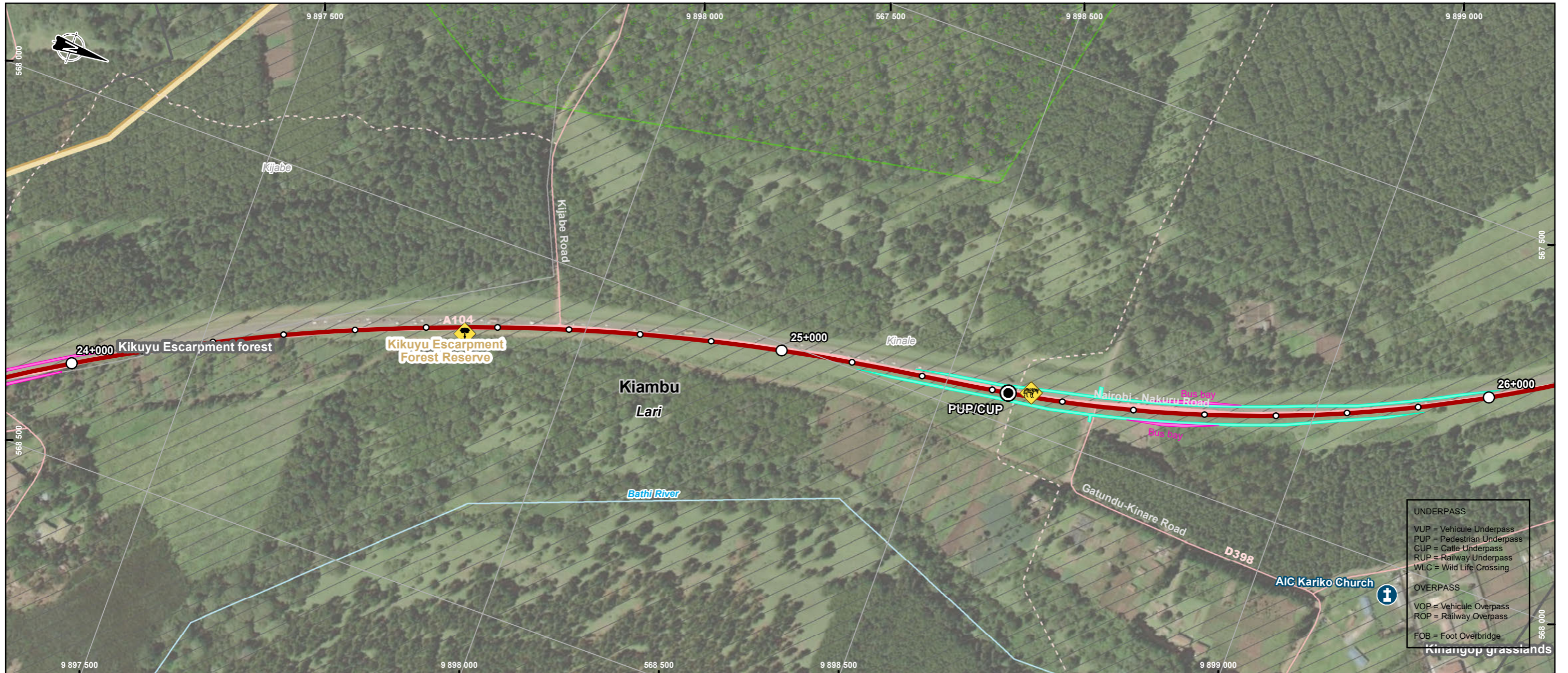

UNDERPASS	
VJP	= Vehicule Underpass
PUP	= Pedestrian Underpass
CUP	= Cattle Underpass
RUP	= Railway Underpass
WLC	= Wild Life Crossing
OVERPASS	
VOP	= Vehicule Overpass
ROP	= Railway Overpass
FOB	= Foot Overbridge

- Administrative Limits**
- County (**Nakuru**)
 - Sub-County (Gilgil)
 - Ward (*Murindat*)
 - City (**Njoro**)
- Transportation Network**
- Primary
 - Tertiary, Residential or Unclassified
 - Footway, Path or Track

- Project Components**
- Kilometric point (1 km interval)
 - Kilometric point (100 m interval)
- Segment 1 : Dualling of A8 Highway (Rironi - Mau Summit)**
- 1 - Rironi - Naivasha

- Structural Project Elements**
- Underpass
 - Bus Bay
 - Service Lane
- Wildlife Crossing**
- Canopy Bridge (exact location to be validated)
 - Underpass

- Biophysical Environment**
- Watercourse
- Protected Areas**
- National Level**
- Forest Reserve
 - Important Bird Area (IBA) and Key Biodiversity Area (KBA)

- Human**
- Sensitives Sites**
- Religious Institution
- Landuse (OSM)**
- Forest

VINCI **meridiam**

Nairobi-Nakuru-Mau Summit Highway Project - Rift Valley Highway Limited

Environmental and Social Impact Assessment

Segment 1 - Dualling of A8 Highway Section 1 - Rironi - Naivasha Sheet 1-13

Sources :
 ESRI World Imagery
 Open Street Map, hydrography and roads
 American Red Cross, Administrative boundaries, 2019
 Protected Planet, Ramsar and World Heritage Site, 2020-12
 Bird Life International, IBA et KBA, 2020-12

0 55 110 m
 WGS84, TM 36 SE (EPSG 32766)

2022-01-25

Preparation: C. Abdel-Malek
 Drawing: A. Monnard
 Validation: G. Pothier
 201_10312_00_WD_016_Atlas_A8_Section1_220125.mxd

wsp

* Illustrated further from the road for better legibility

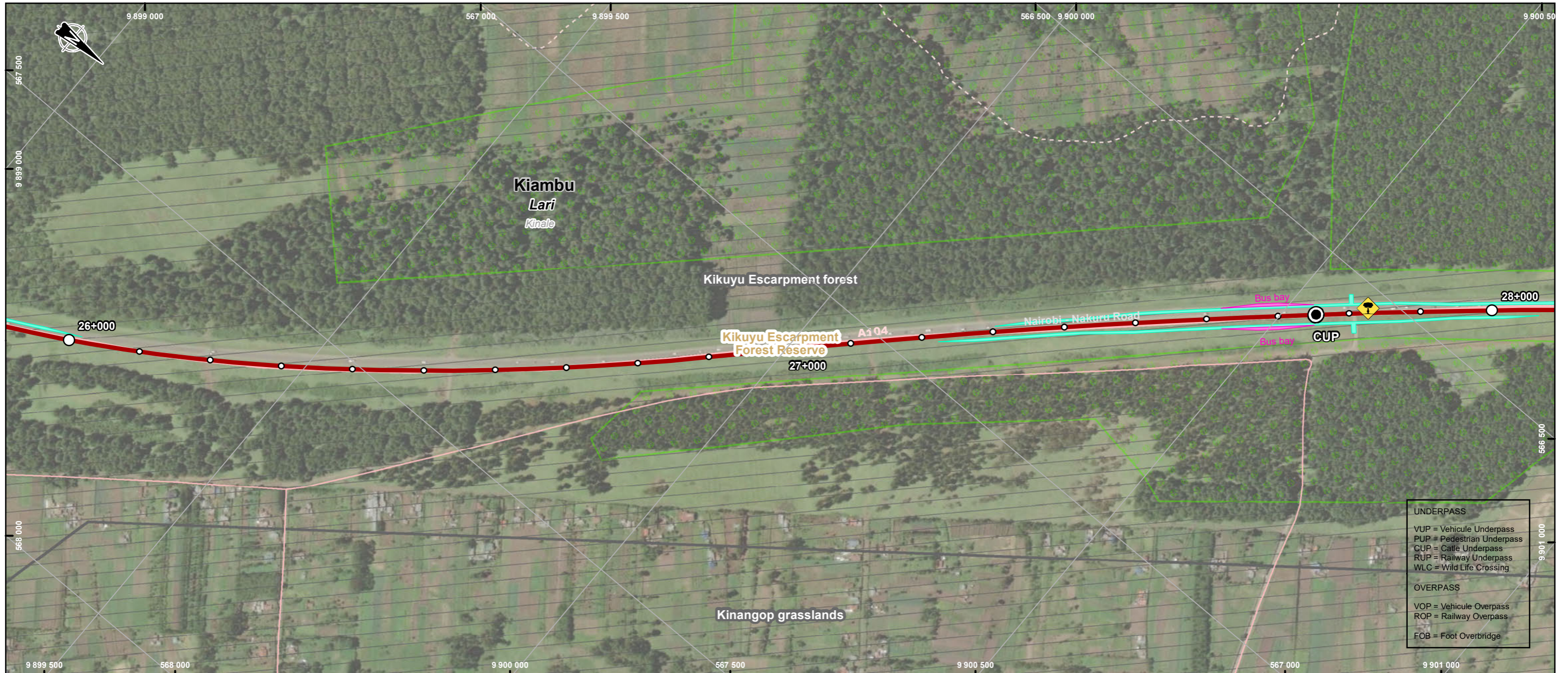

UNDERPASS	
VUP	= Vehicule Underpass
PUP	= Pedestrian Underpass
CUP	= Cattle Underpass
RUP	= Railway Underpass
WLC	= Wild Life Crossing
OVERPASS	
VOP	= Vehicule Overpass
ROP	= Railway Overpass
FOB	= Foot Overbridge

- Administrative Limits**
- County (**Nakuru**)
 - Sub-County (Gilgil)
 - Ward (*Murindat*)
 - City (**Njoro**)
- Transportation Network**
- Primary
 - Tertiary, Residential or Unclassified
 - Footway, Path or Track

- Project Components**
- Kilometric point (1 km interval)
 - Kilometric point (100 m interval)
- Segment 1 : Dualling of A8 Highway (Rironi - Mau Summit)**
- 1 - Rironi - Naivasha

- Structural Project Elements**
- Underpass
 - Bus Bay
 - Service Lane
- Wildlife Crossing**
- Canopy Bridge (exact location to be validated)

- Biophysical Environment**
- Watercourse
- Protected Areas**
- National Level**
- Forest Reserve
 - Important Bird Area (IBA) and Key Biodiversity Area (KBA)

- Human Environment**
- Landuse (OSM)**
- Forest

VINCI **meridiam**
INVESTING FOR THE COMMUNITY

Nairobi-Nakuru-Mau Summit Highway Project - Rift Valley Highway Limited
Environmental and Social Impact Assessment

Segment 1 - Dualling of A8 Highway Section 1 - Rironi - Naivasha Sheet 1-14

Sources :
 ESRI World Imagery
 Open Street Map, hydrography and roads
 American Red Cross, Administrative boundaries, 2019
 Protected Planet, Ramsar and World Heritage Site, 2020-12
 Bird Life International, IBA et KBA, 2020-12

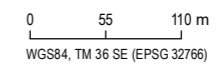

2022-01-25

Preparation: C. Abdel-Malek
 Drawing: A. Monnard
 Validation: G. Pothier
 201_10312_00_WD_016_Atlas_A8_Section1_220125.mxd



* Illustrated further from the road for better legibility

Boundaries and measurements shown on this document must not be used for engineering or land survey delineation. A land register analysis conducted by a land surveyor was not undertaken.

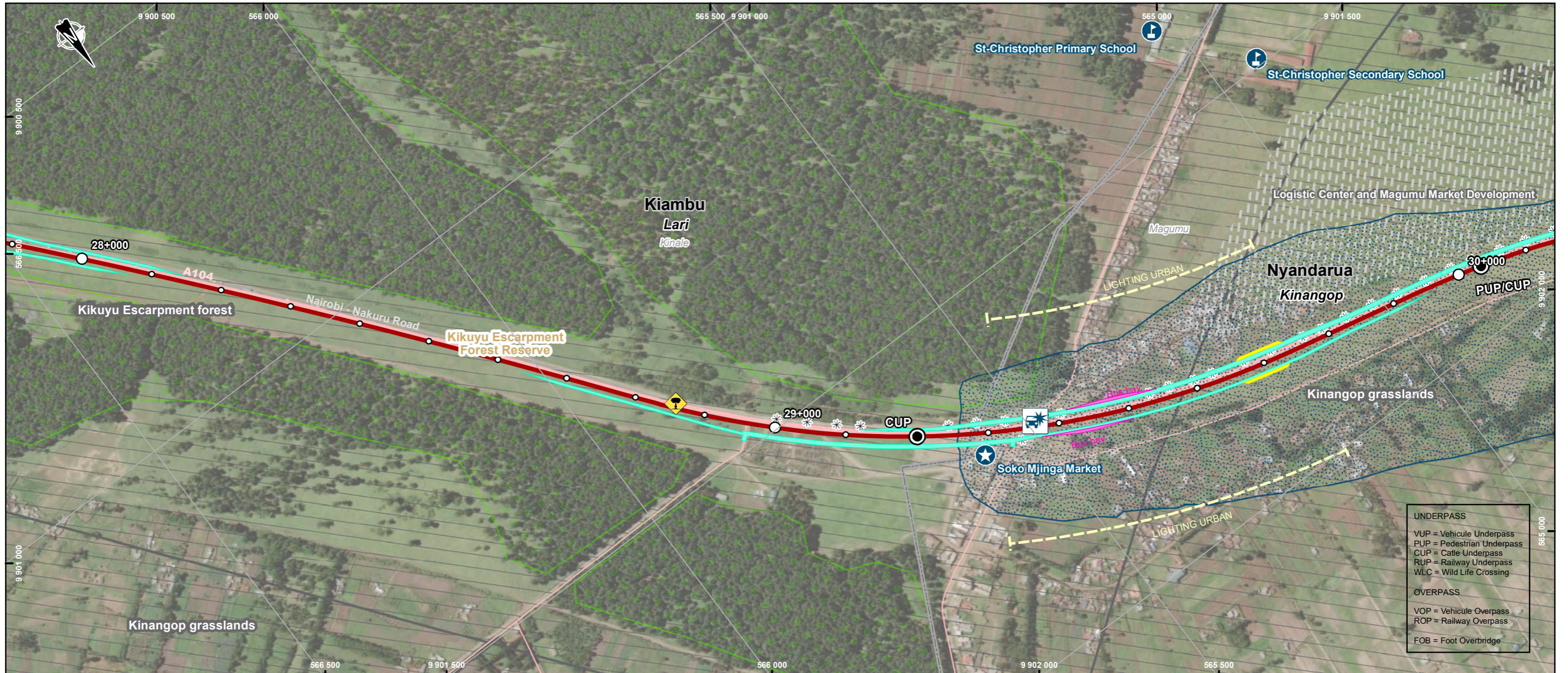

UNDERPASS
VJP = Vehicle Underpass
PUP = Pedestrian Underpass
CUP = Cattle Underpass
RUP = Railway Underpass
WLC = Wild Life Crossing
OVERPASS
VOP = Vehicle Overpass
ROP = Railway Overpass
FOB = Foot Overbridge

Administrative Limits

- County (**Nakuru**)
- Sub-County (Gilgil)
- Ward (*Murindat*)
- City (**Njoro**)

Transportation Network

- Primary
- Tertiary, Residential or Unclassified

Project Components

- Kilometric point (1 km interval)
- Kilometric point (100 m interval)
- Segment 1 : Dualling of A8 Highway (Rironi - Mau Summit)**
- 1 - Rironi - Naivasha

Structural Project Elements

- Underpass
- Lighting Urban *
- Bus Bay
- Service Lane
- Truck Bay
- Wildlife Crossing**
- Canopy Bridge (exact location to be validated)

Biophysical Environment

- Watercourse
- Protected**
- National Level**
- Forest Reserve
- Important Bird Area (IBA) and Key Biodiversity Area (KBA)

Human Environment

- Sensitive Sites**
- Accident Spot
- Market and shopping area
- School Institution
- Flooding area
- Future Developments

Utility

- Existing Utilities**
- Lamp Post
- Landuse (OSM)**
- Forest



Nairobi-Nakuru-Mau Summit Highway Project - Rift Valley Highway Limited
Environmental and Social Impact Assessment

Segment 1 - Dualling of A8 Highway Section 1 - Rironi - Naivasha Sheet 1-15

Sources :
ESRI World Imagery
Open Street Map, hydrography and roads
American Red Cross, Administrative boundaries, 2019
Protected Planet, Ramsar and World Heritage Site, 2020-12
Bird Life International, IBA et KBA, 2020-12

0 55 110 m
WGS84, TM 36 SE (EPSG 32766)

2022-01-26

Preparation: C. Abdel-Malek
Drawing: A. Monnard
Validation: G. Pothier
201_10312_00_WD_016_Atlas_A8_Section1_220126.mxd



* Illustrated further from the road for better legibility

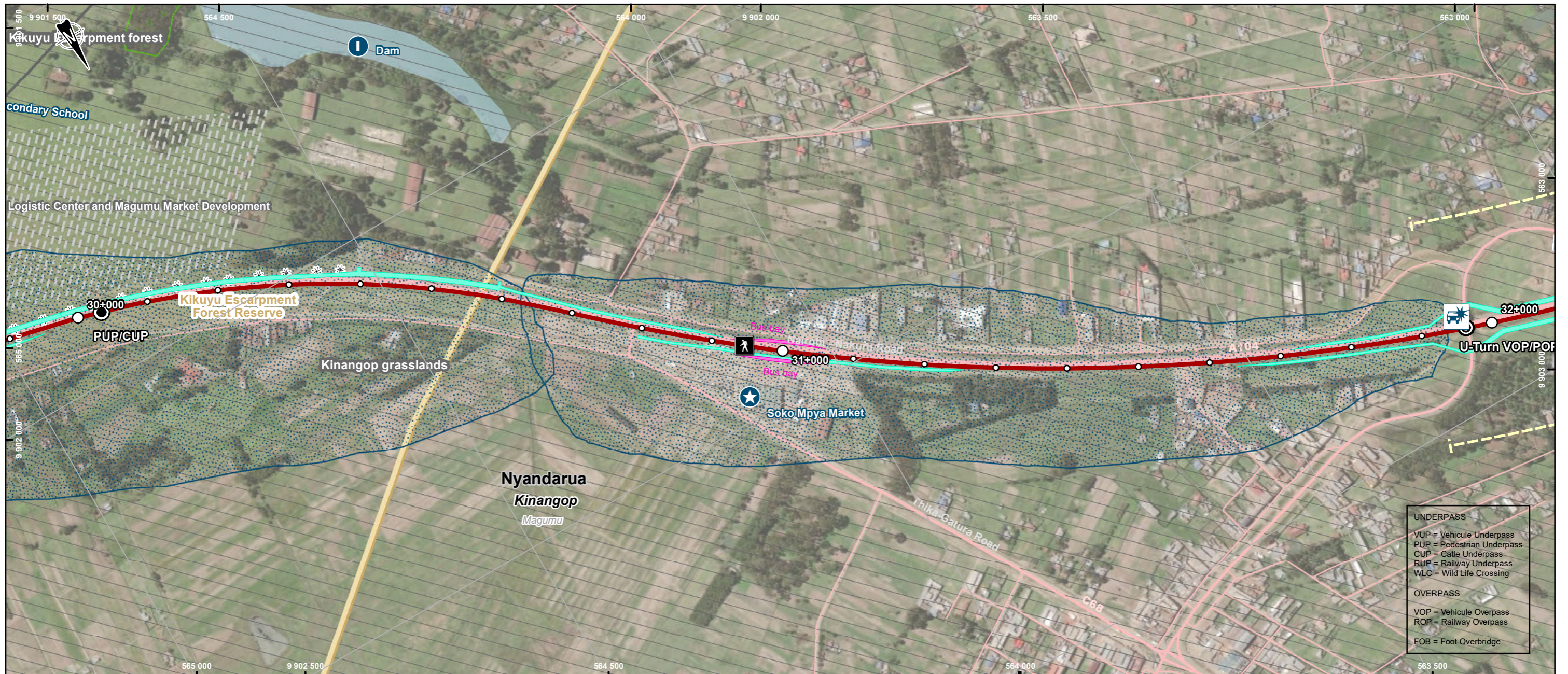

UNDERPASS
VUP = Vehicule Underpass
PUP = Pedestrian Underpass
CUP = Cattle Underpass
RUP = Railway Underpass
WLC = Wild Life Crossing
OVERPASS
VOP = Vehicule Overpass
ROP = Railway Overpass
FOB = Foot Overbridge

- Administrative Limits**
- County (**Nakuru**)
 - Sub-County (Gilgil)
 - Ward (*Murindat*)
 - City (**Njoro**)
- Transportation Network**
- Primary
 - Secondary
 - Tertiary, Residential or Unclassified

- Project Components**
- Kilometric point (1 km interval)
 - Kilometric point (100 m interval)
- Segment 1 : Dualling of A8 Highway (Rironi - Mau Summit)**
- 1 - Rironi - Naivasha

- Structural Project Elements**
- Overpass
 - Underpass
 - Foot Overbridge
 - Lighting Urban *
 - Bus Bay
 - Service Lane

- Biophysical Environment**
- Watercourse
 - Waterbody
- Protected Areas**
- National Level**
- Forest Reserve
 - Important Bird Area (IBA) and Key Biodiversity Area (KBA)

- Human Environment**
- Sensitive Sites**
- Accident Spot
 - Infrastructure
 - Market and shopping area
 - Flooding area
 - Future Developments

- Utility**
- Existing Utilities**
- Lamp Post
- Landuse (OSM)**
- Forest

VINCI **meridiam**

Nairobi-Nakuru-Mau Summit Highway Project - Rift Valley Highway Limited

Environmental and Social Impact Assessment

Segment 1 - Dualling of A8 Highway Section 1 - Rironi - Naivasha Sheet 1-16

Sources :
 ESRI World Imagery
 Open Street Map, hydrography and roads
 American Red Cross, Administrative boundaries, 2019
 Protected Planet, Ramsar and World Heritage Site, 2020-12
 Bird Life International, IBA et KBA, 2020-12

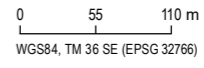

2022-01-26

Preparation: C. Abdel-Malek
 Drawing: A. Monnard
 Validation: G. Pothier
 201_10312_00_WD_016_Atlas_A8_Section1_220126.mxd



* Illustrated further from the road for better legibility

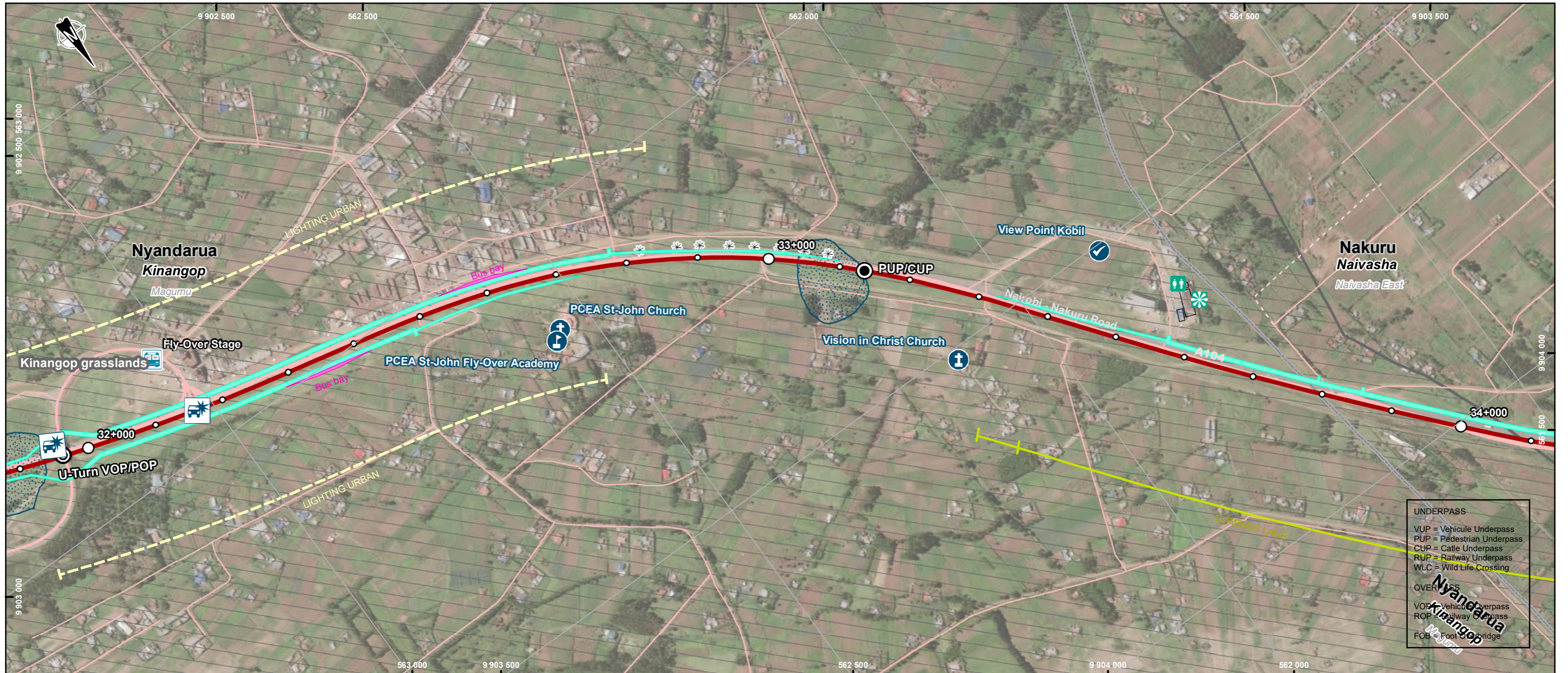

- Administrative Limits**
- County (**Nakuru**)
 - Sub-County (Gilgil)
 - Ward (*Murindat*)
 - City (**Njoro**)
- Transportation Network**
- Primary
 - Secondary
 - Tertiary, Residential or Unclassified
 - Footway, Path or Track

- Project Components**
- Kilometric point (1 km interval)
 - Kilometric point (100 m interval)
- Segment 1 : Dualling of A8 Highway (Rironi - Mau Summit)**
- 1 - Rironi – Naivasha

- Structural Project Elements**
- Overpass
 - Underpass
 - Lighting Urban *
 - Climbing Lane *
 - Bus Bay
 - Service Lane

- Biophysical Environment**
- Watercourse
- Protected Areas**
- Important Bird Area (IBA) and Key Biodiversity Area (KBA)

- Human Environment**
- Sensitive Sites**
- Accident Spot
 - Religious Institution
 - School Institution
 - View point
 - Flooding area
- Point of Interest**
- Archaeological, Attraction, Monument or Viewpoint
 - Toilet

- Utility**
- Existing Utilities**
- Lamp Post
 - Buildings

- UNDERPASS**
- VUP = Vehicle Underpass
 - PUP = Pedestrian Underpass
 - CUP = Cattle Underpass
 - RUP = Railway Underpass
 - WLC = Wild Life Crossing
- OVERPASS**
- VOB = Vehicle Overpass
 - ROP = Railway Overpass
 - FOB = Footbridge

VINCI **meridiam**

Nairobi-Nakuru-Mau Summit Highway Project - Rift Valley Highway Limited
Environmental and Social Impact Assessment

Segment 1 - Dualling of A8 Highway
Section 1 - Rironi – Naivasha
Sheet 1-17

Sources :
ESRI World Imagery
Open Street Map, hydrography and roads
American Red Cross, Administrative boundaries, 2019
Protected Planet, Ramsar and World Heritage Site, 2020-12
Bird Life International, IBA et KBA, 2020-12

0 55 110 m
WGS84, TM 36 SE (EPSG 32766)

2022-01-25

Preparation: C. Abdel-Malek
Drawing: A. Monnard
Validation: G. Pothier
201_10312_00_WD_016_Atlas_A8_Section1_220125.mxd

wsp

* Illustrated further from the road for better legibility

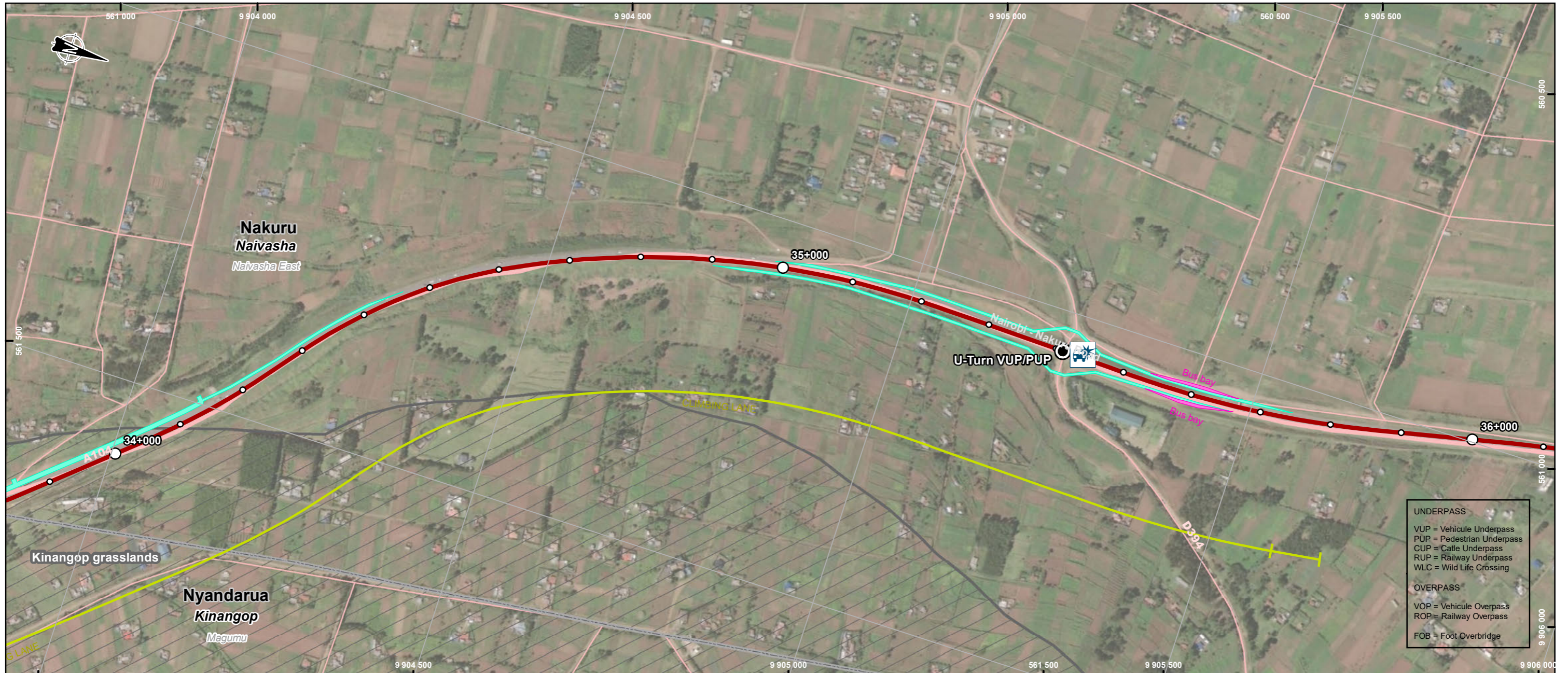

Administrative Limits

- County (**Nakuru**)
- Sub-County (Gilgil)
- Ward (*Murindat*)
- City (**Njoro**)

Transportation Network

- Primary
- Tertiary, Residential or Unclassified

Project Components

- Kilometric point (1 km interval)
- Kilometric point (100 m interval)

Segment 1 : Dualling of A8 Highway (Rironi - Mau Summit)

- 1 - Rironi – Naivasha

Structural Project Elements

- Underpass
- Climbing Lane *
- Bus Bay
- Service Lane

Biophysical Environment

- Watercourse
- Important Bird Area (IBA) and Key Biodiversity Area (KBA)

Human Environment

- Sensitive Sites**
- Accident Spot

Protected

- Important Bird Area (IBA) and Key Biodiversity Area (KBA)

- UNDERPASS**
- VUP = Vehicle Underpass
 - PUP = Pedestrian Underpass
 - CUP = Cattle Underpass
 - RUP = Railway Underpass
 - WLC = Wild Life Crossing
- OVERPASS**
- VOP = Vehicle Overpass
 - ROP = Railway Overpass
 - FOB = Foot Overbridge



Nairobi-Nakuru-Mau Summit Highway Project - Rift Valley Highway Limited
Environmental and Social Impact Assessment

Segment 1 - Dualling of A8 Highway Section 1 - Rironi – Naivasha Sheet 1-18

Sources :
ESRI World Imagery
Open Street Map, hydrography and roads
American Red Cross, Administrative boundaries, 2019
Protected Planet, Ramsar and World Heritage Site, 2020-12
Bird Life International, IBA et KBA, 2020-12

0 55 110 m
WGS84, TM 36 SE (EPSG 32766)

2022-01-25

Preparation: C. Abdel-Malek
Drawing: A. Monnard
Validation: G. Pothier
201_10312_00_WD_016_Atlas_A8_Section1_220125.mxd



* Illustrated further from the road for better legibility



- Administrative Limits**
- County (**Nakuru**)
 - Sub-County (Gilgil)
 - Ward (*Murindat*)
 - City (**Njoro**)
- Transportation Network**
- Primary
 - Tertiary, Residential or Unclassified
 - Footway, Path or Track

- Project Components**
- Kilometric point (1 km interval)
 - Kilometric point (100 m interval)
- Segment 1 : Dualling of A8 Highway (Rironi - Mau Summit)**
- 1 - Rironi – Naivasha

- Structural Project Elements**
- Underpass
 - Fencing *
 - Climbing Lane *
 - Service Lane

- Biophysical Environment**
- Watercourse

- Human Environment**
- Sensitive Sites**
- Accident Spot
 - Infrastructure
 - Market and shopping area

- UNDERPASS**
- VUP = Vehicule Underpass
 - PUP = Pedestrian Underpass
 - CUP = Cattle Underpass
 - RUP = Railway Underpass
 - WLC = Wild Life Crossing
- OVERPASS**
- VOP = Vehicule Overpass
 - ROP = Railway Overpass
 - FOB = Foot Overbridge

VINCI **meridiam**

Nairobi-Nakuru-Mau Summit Highway Project - Rift Valley Highway Limited
Environmental and Social Impact Assessment

Segment 1 - Dualling of A8 Highway Section 1 - Rironi – Naivasha Sheet 1-19

Sources :
 ESRI World Imagery
 Open Street Map, hydrography and roads
 American Red Cross, Administrative boundaries, 2019
 Protected Planet, Ramsar and World Heritage Site, 2020-12
 Bird Life International, IBA et KBA, 2020-12

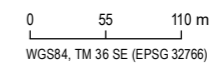

2022-01-25

Preparation: C. Abdel-Malek
 Drawing: A. Monnard
 Validation: G. Pothier
 201_10312_00_WD_016_Atlas_A8_Section1_220125.mxd



* Illustrated further from the road for better legibility

Boundaries and measurements shown on this document must not be used for engineering or land survey delineation. A land register analysis conducted by a land surveyor was not undertaken.



UNDERPASS
 VUP = Vehicule Underpass
 PUP = Pedestrian Underpass
 CUP = Cattle Underpass
 RUP = Railway Underpass
 WLC = Wild Life Crossing

OVERPASS
 VOP = Vehicule Overpass
 ROP = Railway Overpass

FOB = Foot Overbridge

- Administrative Limits**
- County (**Nakuru**)
 - Sub-County (Gilgil)
 - Ward (*Murindat*)
 - City (**Njoro**)
- Transportation Network**
- Primary
 - Tertiary, Residential or Unclassified
 - Footway, Path or Track

- Project Components**
- Kilometric point (1 km interval)
 - Kilometric point (100 m interval)
- Segment 1 : Dualling of A8 Highway (Rironi - Mau Summit)**
- 1 - Rironi - Naivasha

- Structural Project Elements**
- Climbing Lane *
 - Service Lane

- Biophysical Environment**
- Watercourse

- Human Environment**
- Sensitives Sites**
- Accident Spot
 - Religious Institution

**Segment 1 - Dualling of A8 Highway
 Section 1 - Rironi - Naivasha
 Sheet 1-20**

Sources :
 ESRI World Imagery
 Open Street Map, hydrography and roads
 American Red Cross, Administrative boundaries, 2019
 Protected Planet, Ramsar and World Heritage Site, 2020-12
 Bird Life International, IBA et KBA, 2020-12

0 55 110 m
 WGS84, TM 36 SE (EPSG 32766) 2022-01-25

Preparation: C. Abdel-Malek
 Drawing: A. Monnard
 Validation: G. Pothier
 201_10312_00_WD_016_Atlas_A8_Section1_220125.mxd

* Illustrated further from the road for better legibility



- Administrative Limits**
- County (**Nakuru**)
 - Sub-County (Gilgil)
 - Ward (*Murindat*)
 - City (**Njoro**)
- Transportation Network**
- Primary
 - Tertiary, Residential or Unclassified
 - Footway, Path or Track

- Project Components**
- Kilometric point (1 km interval)
 - Kilometric point (100 m interval)
- Segment 1 : Dualling of A8 Highway (Rironi - Mau Summit)**
- 1 - Rironi – Naivasha

- Structural Project Elements**
- Overpass
 - Lighting Urban *
 - Climbing Lane *
 - Bus Bay
 - Service Lane
 - Truck Bay

- Biophysical Environment**
- Watercourse

- Human Environment**
- Sensitive Sites**
- ★ Market and shopping area
 - † Religious Institution
- Existing Utilities**
- Power Transmission Line

- UNDERPASSING URBAN**
- VUP = Vehicle Underpass
 - PUP = Pedestrian Underpass
 - CUP = Cattle Underpass
 - RUP = Railway Underpass
 - WLC = Wild Life Crossing
- OVERPASS**
- VOP = Vehicle Overpass
 - ROP = Railway Overpass
 - FOB = Foot Overbridge

VINCI **meridiam**
INVESTING FOR THE COMMUNITY

Nairobi-Nakuru-Mau Summit Highway Project - Rift Valley Highway Limited
Environmental and Social Impact Assessment

Segment 1 - Dualling of A8 Highway Section 1 - Rironi – Naivasha Sheet 1-21

Sources :
 ESRI World Imagery
 Open Street Map, hydrography and roads
 American Red Cross, Administrative boundaries, 2019
 Protected Planet, Ramsar and World Heritage Site, 2020-12
 Bird Life International, IBA et KBA, 2020-12

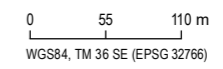

2022-01-25

Preparation: C. Abdel-Malek
 Drawing: A. Monnard
 Validation: G. Pothier
 201_10312_00_WD_016_Atlas_A8_Section1_220125.mxd



* Illustrated further from the road for better legibility

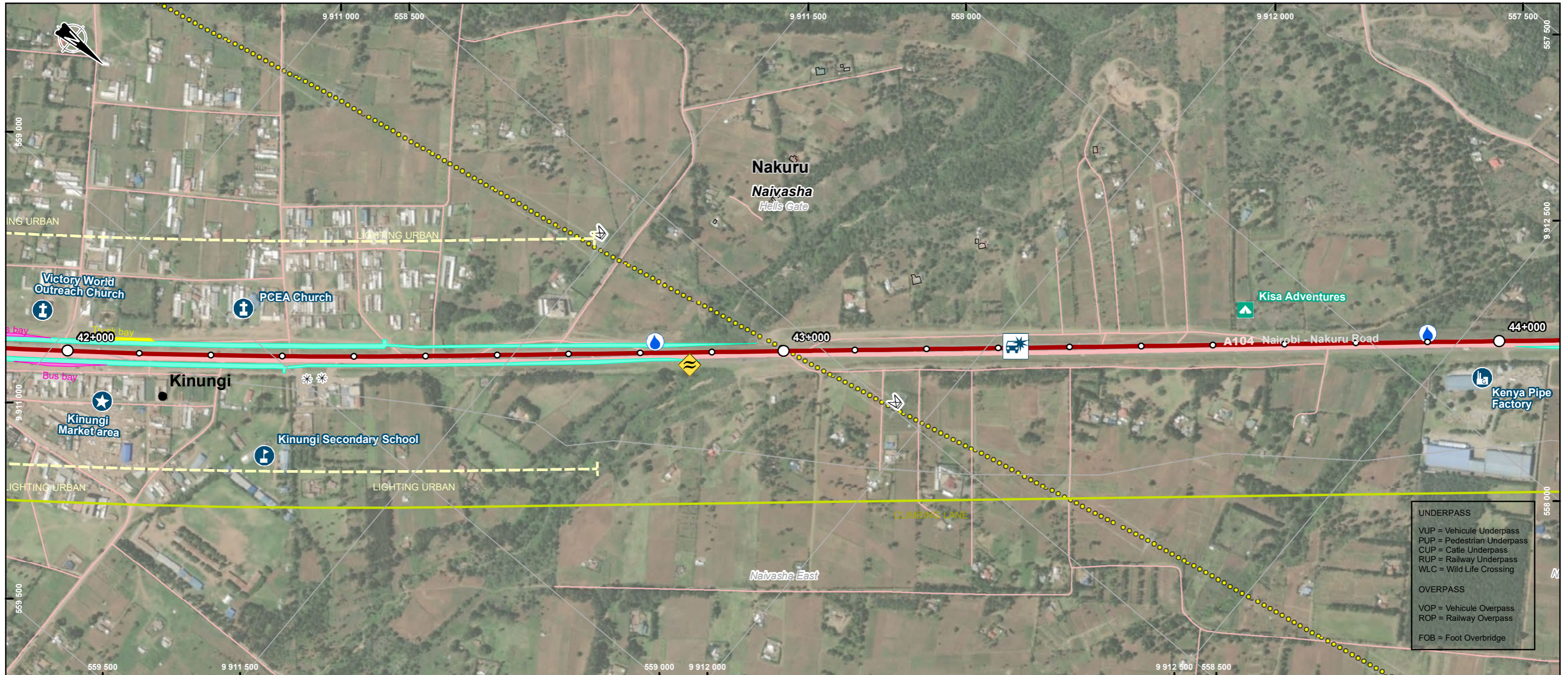

Administrative Limits

- County (**Nakuru**)
- Sub-County (Gilgil)
- Ward (*Murindat*)
- City (**Njoro**)

Transportation Network

- Primary
- Tertiary, Residential or Unclassified

Project Components

- Kilometric point (1 km interval)
- Kilometric point (100 m interval)

Segment 1 : Dualling of A8 Highway (Rironi - Mau Summit)

- 1 - Rironi – Naivasha

Structural Project

- Run-off Water Treatment Equipment
- Lighting Urban *
- Climbing Lane *
- Bus Bay
- Service Lane
- Truck Bay
- Wildlife Crossing**
- Waterway Crossing

Biophysical Environment

- Watercourse

Human Environment

Sensitive Sites

- Accident Spot
- Industry
- Market and shopping area
- Religious Institution
- School Institution

Point of Interest

- Camp Site

Utility

Existing Utilities

- Lamp Post
- Pylon

Existing Utilities

- Power Transmission Line
- Buildings

- UNDERPASS**
- VJP = Vehicule Underpass
 - PJP = Pedestrian Underpass
 - CUP = Cattle Underpass
 - RUP = Railway Underpass
 - WLC = Wild Life Crossing
- OVERPASS**
- VOP = Vehicule Overpass
 - ROP = Railway Overpass
 - FOB = Foot Overbridge



Nairobi-Nakuru-Mau Summit Highway Project - Rift Valley Highway Limited
Environmental and Social Impact Assessment

Segment 1 - Dualling of A8 Highway Section 1 - Rironi – Naivasha Sheet 1-22

Sources :
ESRI World Imagery
Open Street Map, hydrography and roads
American Red Cross, Administrative boundaries, 2019
Protected Planet, Ramsar and World Heritage Site, 2020-12
Bird Life International, IBA et KBA, 2020-12

0 55 110 m
WGS84, TM 36 SE (EPSG 32766)

2022-01-25

Preparation : C. Abdel-Malek
Drawing : A. Monnard
Validation : G. Pothier
201_10312_00_WD_016_Atlas_A8_Section1_220125.mxd



* Illustrated further from the road for better legibility

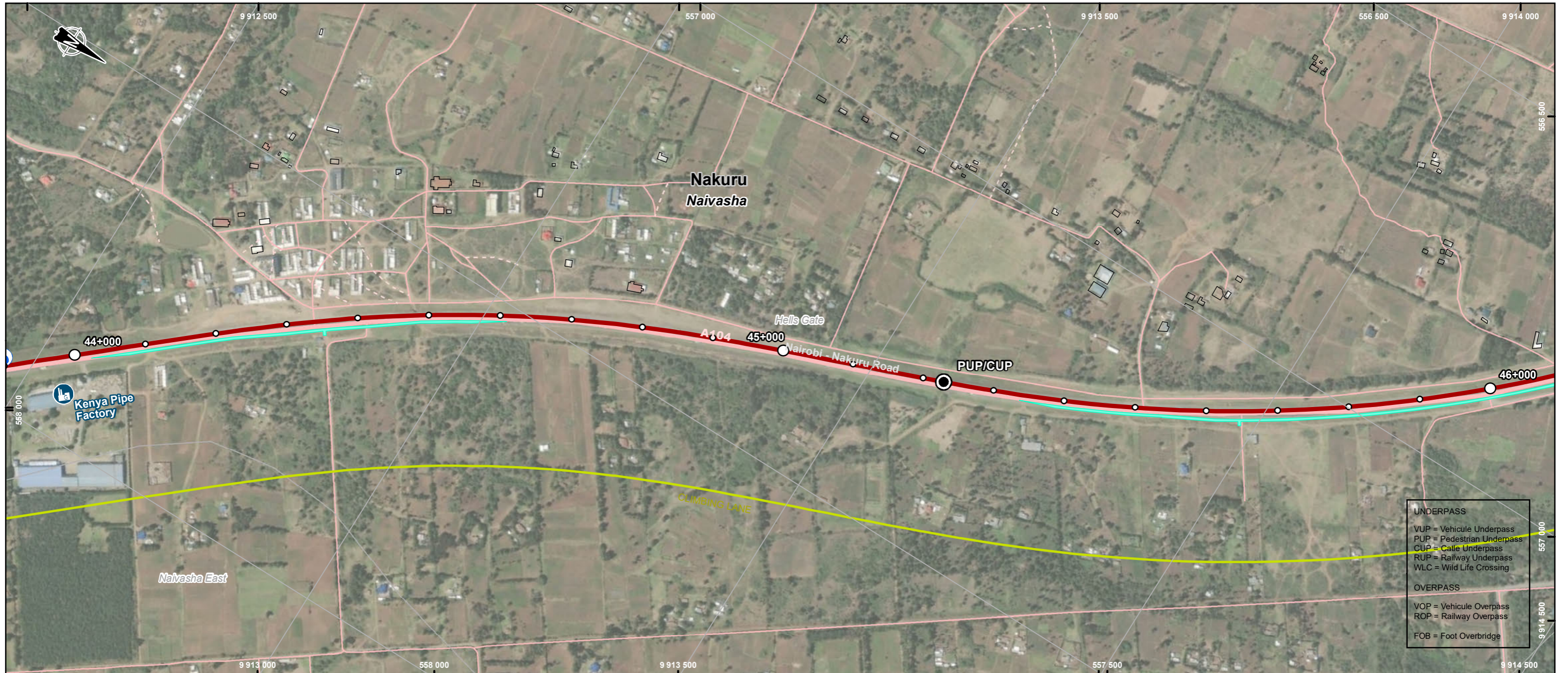

UNDERPASS	
VUP = Vehicule Underpass	
PUP = Pedestrian Underpass	
CUP = Cattle Underpass	
RUP = Railway Underpass	
WLC = Wild Life Crossing	
OVERPASS	
VOP = Vehicule Overpass	
ROP = Railway Overpass	
FOB = Foot Overbridge	

Administrative Limits

- County (**Nakuru**)
- Sub-County (Gilgil)
- Ward (*Murindat*)
- City (**Njoro**)

Transportation Network

- Primary
- Tertiary, Residential or Unclassified
- Footway, Path or Track

Project Components

- Kilometric point (1 km interval)
- Kilometric point (100 m interval)

Segment 1 : Dualling of A8 Highway (Rironi - Mau Summit)

- 1 - Rironi - Naivasha

Structural Project Elements

- Underpass
- Run-off Water Treatment Equipment
- Climbing Lane *
- Service Lane

Biophysical Environment

- Watercourse

Human Environment

- Sensitive Sites**
- Industry
 - Buildings



Nairobi-Nakuru-Mau Summit Highway Project - Rift Valley Highway Limited
Environmental and Social Impact Assessment

Segment 1 - Dualling of A8 Highway Section 1 - Rironi - Naivasha Sheet 1-23

Sources :
ESRI World Imagery
Open Street Map, hydrography and roads
American Red Cross, Administrative boundaries, 2019
Protected Planet, Ramsar and World Heritage Site, 2020-12
Bird Life International, IBA et KBA, 2020-12

0 55 110 m
WGS84, TM 36 SE (EPSG 32766)

2022-01-25

Preparation : C. Abdel-Malek
Drawing : A. Monnard
Validation : G. Pothier
201_10312_00_WD_016_Atlas_A8_Section1_220125.mxd



* Illustrated further from the road for better legibility

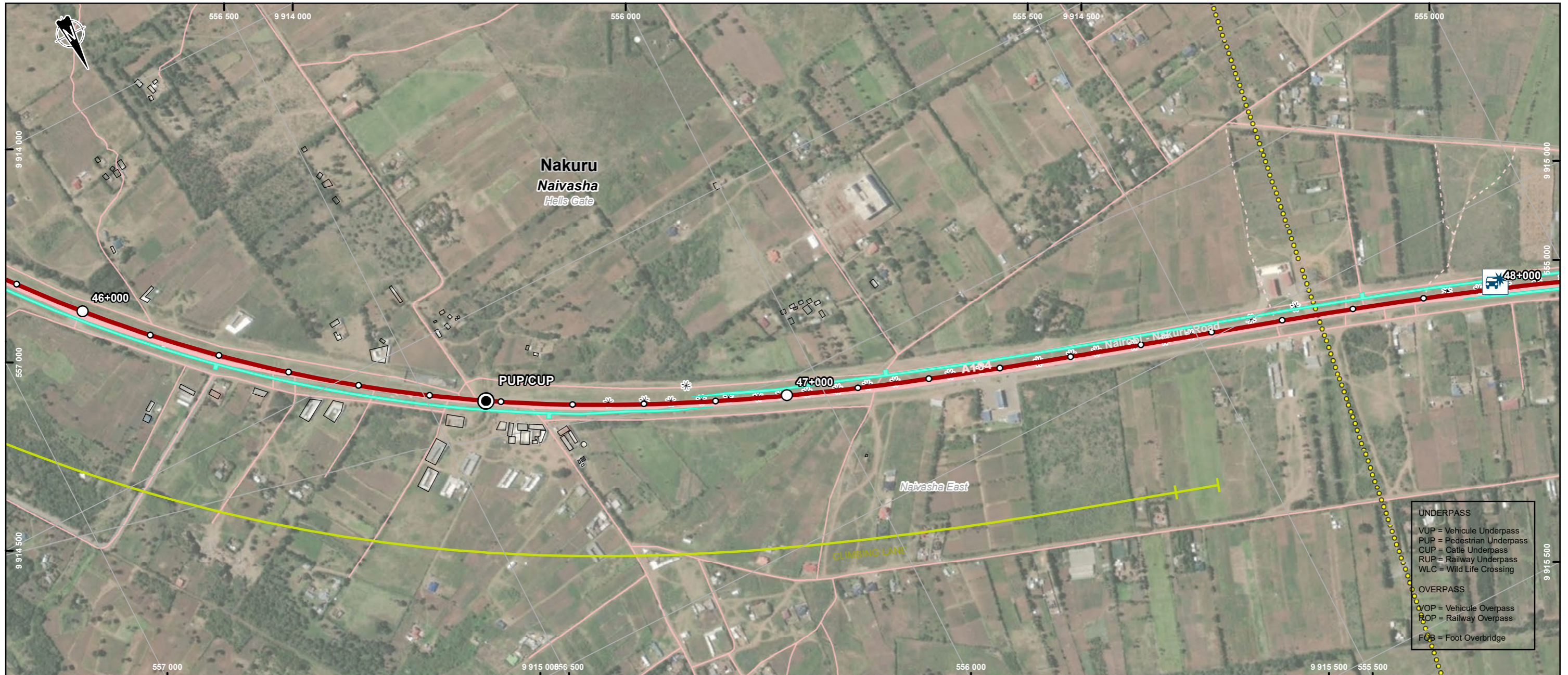

- Administrative Limits**
- County (**Nakuru**)
 - Sub-County (Gilgil)
 - Ward (*Murindat*)
 - City (**Njoro**)
- Transportation Network**
- Primary
 - Tertiary, Residential or Unclassified
 - Footway, Path or Track

- Project Components**
- Kilometric point (1 km interval)
 - Kilometric point (100 m interval)
- Segment 1 : Dualling of A8 Highway (Rironi - Mau Summit)**
- 1 - Rironi – Naivasha

- Structural Project Elements**
- Underpass
 - Climbing Lane *
 - Service Lane

- Biophysical Environment**
- Watercourse

- Human Environment**
- Sensitive Sites**
- Accident Spot

- Utility**
- Existing Utilities**
- Lamp Post
 - Power Transmission Line
 - Buildings

VINCI **meridiam**

Nairobi-Nakuru-Mau Summit Highway Project - Rift Valley Highway Limited
Environmental and Social Impact Assessment

Segment 1 - Dualling of A8 Highway Section 1 - Rironi – Naivasha Sheet 1-24

Sources :
ESRI World Imagery
Open Street Map, hydrography and roads
American Red Cross, Administrative boundaries, 2019
Protected Planet, Ramsar and World Heritage Site, 2020-12
Bird Life International, IBA et KBA, 2020-12

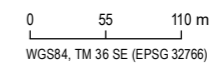

2022-01-25

Preparation: C. Abdel-Malek
Drawing: A. Monnard
Validation: G. Pothier
201_10312_00_WD_016_Atlas_A8_Section1_220125.mxd



* Illustrated further from the road for better legibility

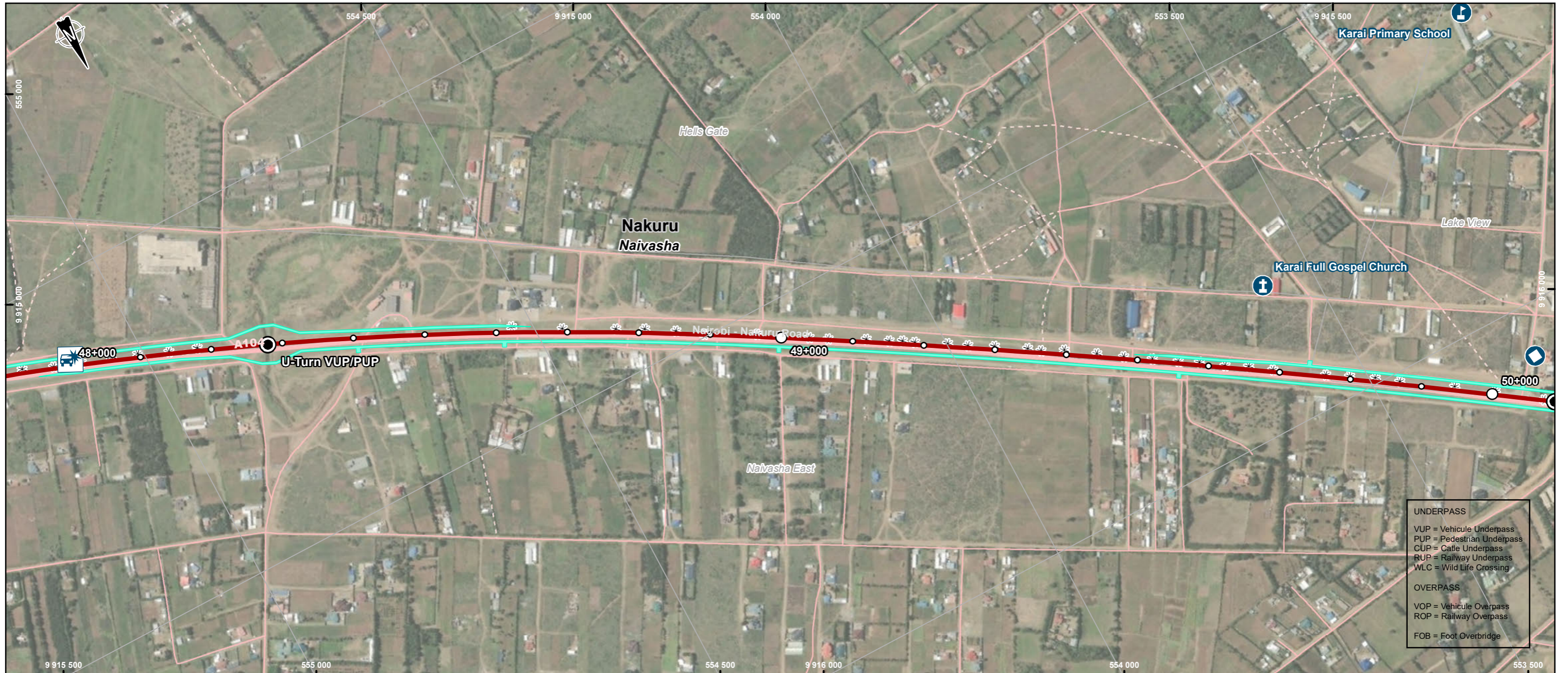

UNDERPASS
 VUP = Vehicule Underpass
 PUP = Pedestrian Underpass
 CUP = Cattle Underpass
 RUP = Railway Underpass
 WLC = Wild Life Crossing

OVERPASS
 VOP = Vehicule Overpass
 ROP = Railway Overpass

FOB = Foot Overbridge

- Administrative Limits**
- County (**Nakuru**)
 - Sub-County (Gilgil)
 - Ward (*Murindat*)
 - City (**Njoro**)
- Transportation Network**
- Primary
 - Tertiary, Residential or Unclassified
 - Footway, Path or Track

- Project Components**
- Kilometric point (1 km interval)
 - Kilometric point (100 m interval)
- Segment 1 : Dualling of A8 Highway (Rironi - Mau Summit)**
- 1 - Rironi – Naivasha

- Structural Project Elements**
- Underpass
 - Service Lane

- Biophysical Environment**
- Watercourse

- Human Environment**
- Sensitives Sites**
- Accident Spot
 - Religious Institution
 - School Institution
 - Stop Over

- Utility**
- Existing Utilities**
- Lamp Post

VINCI **meridiam**

Nairobi-Nakuru-Mau Summit Highway Project - Rift Valley Highway Limited
 Environmental and Social Impact Assessment

Segment 1 - Dualling of A8 Highway Section 1 - Rironi – Naivasha Sheet 1-25

Sources :
 ESRI World Imagery
 Open Street Map, hydrography and roads
 American Red Cross, Administrative boundaries, 2019
 Protected Planet, Ramsar and World Heritage Site, 2020-12
 Bird Life International, IBA et KBA, 2020-12

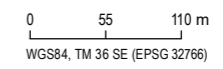

2022-01-25

Preparation: C. Abdel-Malek
 Drawing: A. Monnard
 Validation: G. Pothier
 201_10312_00_WD_016_Atlas_A8_Section1_220125.mxd



* Illustrated further from the road for better legibility

Boundaries and measurements shown on this document must not be used for engineering or land survey delineation. A land register analysis conducted by a land surveyor was not undertaken.



- Administrative Limits**
- County (**Nakuru**)
 - Sub-County (Gilgil)
 - Ward (*Murindat*)
 - City (**Njoro**)
- Transportation Network**
- Primary
 - Tertiary, Residential or Unclassified
 - Footway, Path or Track

- Project Components**
- Kilometric point (1 km interval)
 - Kilometric point (100 m interval)
- Segment 1 : Dualling of A8 Highway (Rironi - Mau Summit)**
- 1 - Rironi – Naivasha

- Structural Project Elements**
- Underpass
 - Foot Overbridge
 - Lighting Urban *
 - Service Lane

- Biophysical Environment**
- Watercourse

- Human Environment**
- Sensitive Sites**
- Accident Spot
 - Health Facilities
 - Market and shopping area
 - Religious Institution
 - Stop Over
- Point of Interest**
- Park, Picnic Site or Playground

- Utility**
- Existing Utilities**
- Lamp Post

- UNDERPASS**
- VUP = Vehicle Underpass
 - PUP = Pedestrian Underpass
 - CUP = Cattle Underpass
 - RUP = Railway Underpass
 - WLC = Wild Life Crossing
- OVERPASS**
- VOP = Vehicle Overpass
 - ROP = Railway Overpass
 - FOB = Foot Overbridge

VINCI **meridiam**

Nairobi-Nakuru-Mau Summit Highway Project - Rift Valley Highway Limited
Environmental and Social Impact Assessment

Segment 1 - Dualling of A8 Highway Section 1 - Rironi – Naivasha Sheet 1-26

Sources :
 ESRI World Imagery
 Open Street Map, hydrography and roads
 American Red Cross, Administrative boundaries, 2019
 Protected Planet, Ramsar and World Heritage Site, 2020-12
 Bird Life International, IBA et KBA, 2020-12

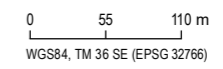

2022-01-25

Preparation: C. Abdel-Malek
 Drawing: A. Monnard
 Validation: G. Pothier
 201_10312_00_WD_016_Atlas_A8_Section1_220125.mxd



* Illustrated further from the road for better legibility

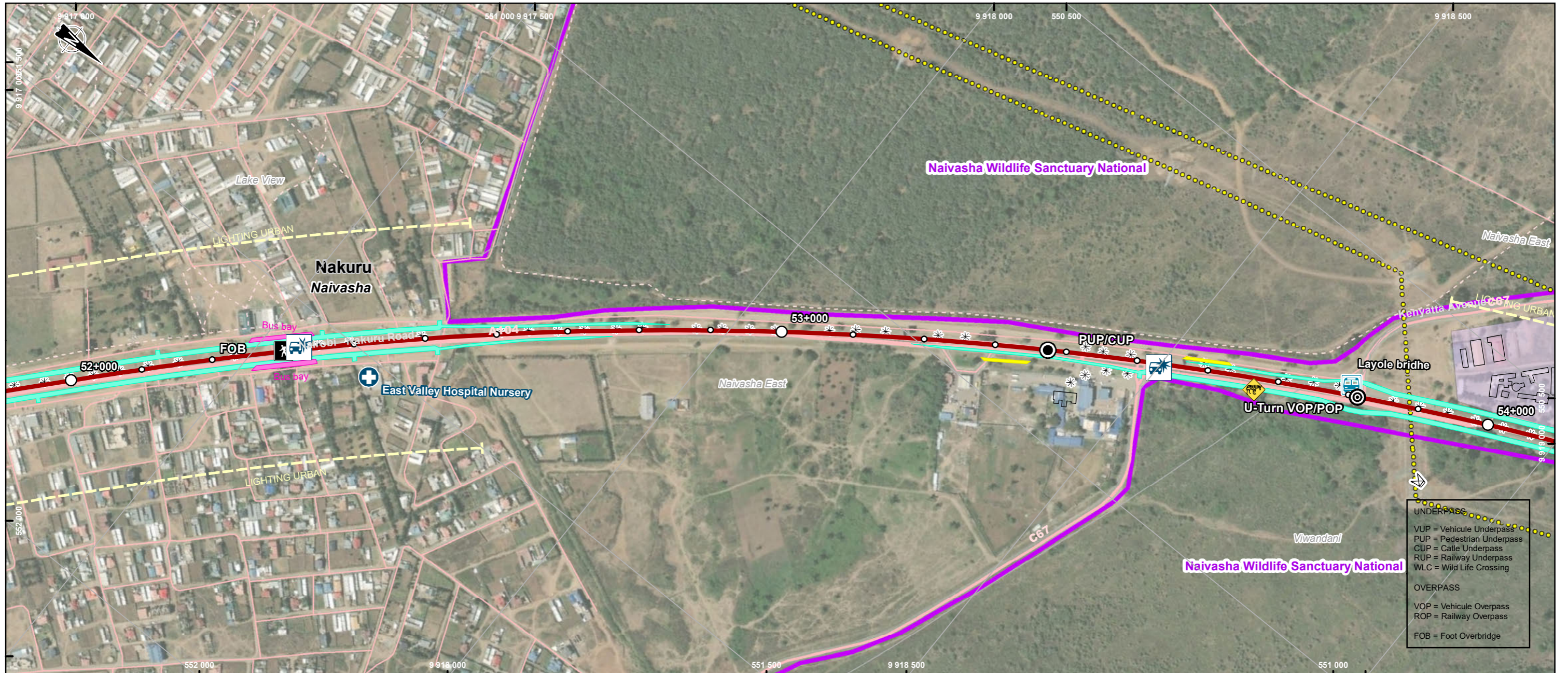

UNDERPASS
 VUP = Vehicule Underpass
 PUP = Pedestrian Underpass
 CUP = Cattle Underpass
 RUP = Railway Underpass
 WLC = Wild Life Crossing

 OVERPASS
 VOP = Vehicule Overpass
 ROP = Railway Overpass
 FOB = Foot Overbridge

Administrative Limits

- County (**Nakuru**)
- Sub-County (Gilgil)
- Ward (*Murindat*)
- City (**Njoro**)

Transportation Network

- Primary
- Secondary
- Tertiary, Residential or Unclassified
- Footway, Path or Track

Project Components

- Kilometric point (1 km interval)
- Kilometric point (100 m interval)

Segment 1 : Dualling of A8 Highway (Rironi - Mau Summit)

- 1 - Rironi - Naivasha

Structural Project Elements

- Overpass
- Underpass
- Foot Overbridge
- Lighting Urban *
- Bus Bay
- Service Lane
- Truck Bay
- Wildlife Crossing**
- Underpass

Biophysical Environment

- Watercourse
- Protected Areas**
- National Sanctuary

Human Environment

- Sensitive Sites**
- Accident Spot
 - Health Facilities

Utility

- Existing Utilities**
- Lamp Post
 - Pylon
- Existing Utilities**
- Power Transmission Line
 - Buildings
- Landuse (OSM)**
- Residential

* Illustrated further from the road for better legibility



Nairobi-Nakuru-Mau Summit Highway Project - Rift Valley Highway Limited
Environmental and Social Impact Assessment

Segment 1 - Dualling of A8 Highway Section 1 - Rironi - Naivasha Sheet 1-27

Sources :
 ESRI World Imagery
 Open Street Map, hydrography and roads
 American Red Cross, Administrative boundaries, 2019
 Protected Planet, Ramsar and World Heritage Site, 2020-12
 Bird Life International, IBA et KBA, 2020-12

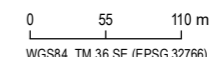

2022-01-25

Preparation : C. Abdel-Malek
 Drawing : A. Monnard
 Validation : G. Pothier
 201_10312_00_WD_016_Atlas_A8_Section1_220125.mxd



Boundaries and measurements shown on this document must not be used for engineering or land survey delineation. A land register analysis conducted by a land surveyor was not undertaken.

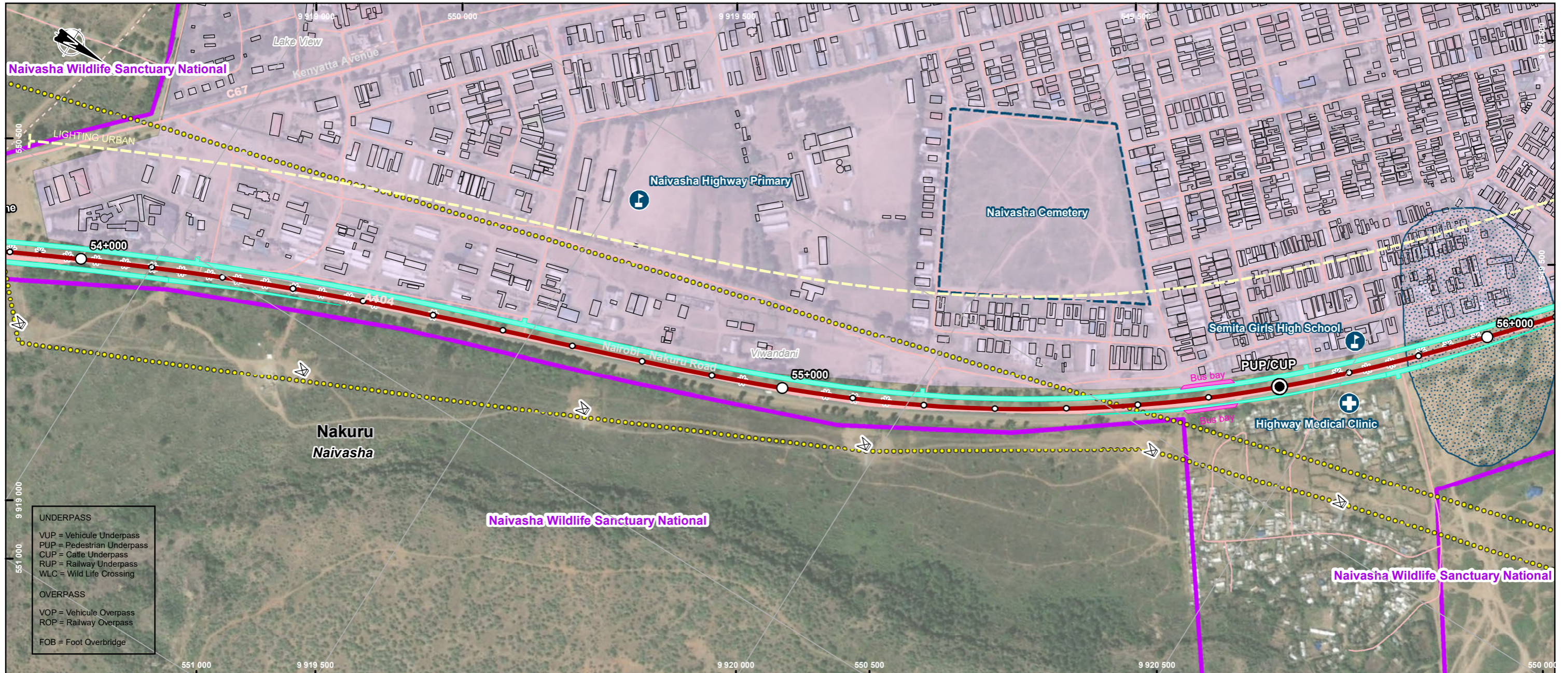

- Administrative Limits**
- County (**Nakuru**)
 - Sub-County (Gilgil)
 - Ward (*Murindat*)
 - City (**Njoro**)
- Transportation Network**
- Primary
 - Secondary
 - Tertiary, Residential or Unclassified
 - Footway, Path or Track

- Project Components**
- Kilometric point (1 km interval)
 - Kilometric point (100 m interval)
- Segment 1 : Dualling of A8 Highway (Rironi - Mau Summit)**
- 1 - Rironi – Naivasha

- Structural Project Elements**
- Underpass
 - Lighting Urban *
 - Bus Bay
 - Service Lane

- Biophysical Environment**
- Watercourse
- Protected Areas**
- National Sanctuary

- Human Environment**
- Sensitive Sites**
- Health Facilities
 - School Institution
 - Flooding area
 - Sensitive Site

- Utility**
- Existing Utilities**
- Lamp Post
 - Pylon
- Existing Utilities**
- Power Transmission Line
 - Buildings
- Landuse (OSM)**
- Residential

Nairobi-Nakuru-Mau Summit Highway Project - Rift Valley Highway Limited
 Environmental and Social Impact Assessment

Segment 1 - Dualling of A8 Highway
Section 1 - Rironi – Naivasha
Sheet 1-28

Sources :
 ESRI World Imagery
 Open Street Map, hydrography and roads
 American Red Cross, Administrative boundaries, 2019
 Protected Planet, Ramsar and World Heritage Site, 2020-12
 Bird Life International, IBA et KBA, 2020-12

0 55 110 m
 WGS84, TM 36 SE (EPSG 32766)

2022-01-26

Preparation: C. Abdel-Malek
 Drawing: A. Monnard
 Validation: G. Pothier
 201_10312_00_WD_016_Atlas_A8_Section1_220126.mxd

wsp

* Illustrated further from the road for better legibility

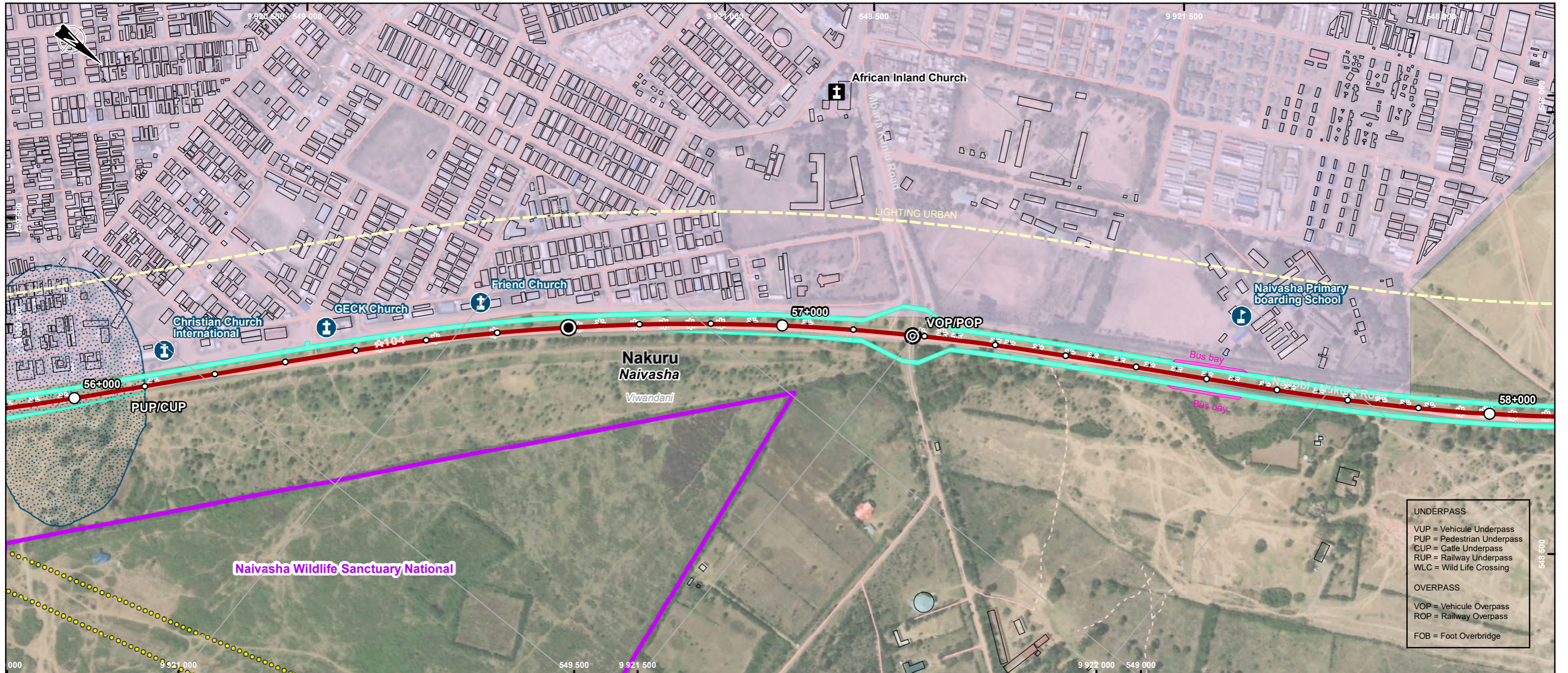

- Administrative Limits**
- County (**Nakuru**)
 - Sub-County (Gilgil)
 - Ward (*Murindat*)
 - City (**Njoro**)
- Transportation Network**
- Primary
 - Tertiary, Residential or Unclassified
 - Footway, Path or Track

- Project Components**
- Kilometric point (1 km interval)
 - Kilometric point (100 m interval)
- Segment 1 : Dualling of A8 Highway (Rironi - Mau Summit)**
- 1 - Rironi – Naivasha

- Structural Project Elements**
- Overpass
 - Underpass
 - Lighting Urban *
 - Bus Bay
 - Service Lane

- Biophysical Environment**
- Watercourse
- Protected**
- National Sanctuary

- Human Environment**
- Sensitive Sites**
- Religious Institution
 - School Institution
- Worship Centers**
- Christian

- Utility**
- Existing Utilities**
- Lamp Post
- Existing Utilities**
- Power Transmission Line
- Buildings**
- Buildings
- Landuse (OSM)**
- Residential

Nairobi-Nakuru-Mau Summit Highway Project - Rift Valley Highway Limited
 Environmental and Social Impact Assessment

Segment 1 - Dualling of A8 Highway
Section 1 - Rironi – Naivasha
Sheet 1-29

Sources :
 ESRI World Imagery
 Open Street Map, hydrography and roads
 American Red Cross, Administrative boundaries, 2019
 Protected Planet, Ramsar and World Heritage Site, 2020-12
 Bird Life International, IBA et KBA, 2020-12

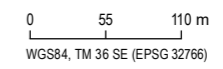

2022-01-25

Preparation: C. Abdel-Malek
 Drawing: A. Monnard
 Validation: G. Pothier
 201_10312_00_WD_016_Atlas_A8_Section1_220125.mxd



* Illustrated further from the road for better legibility

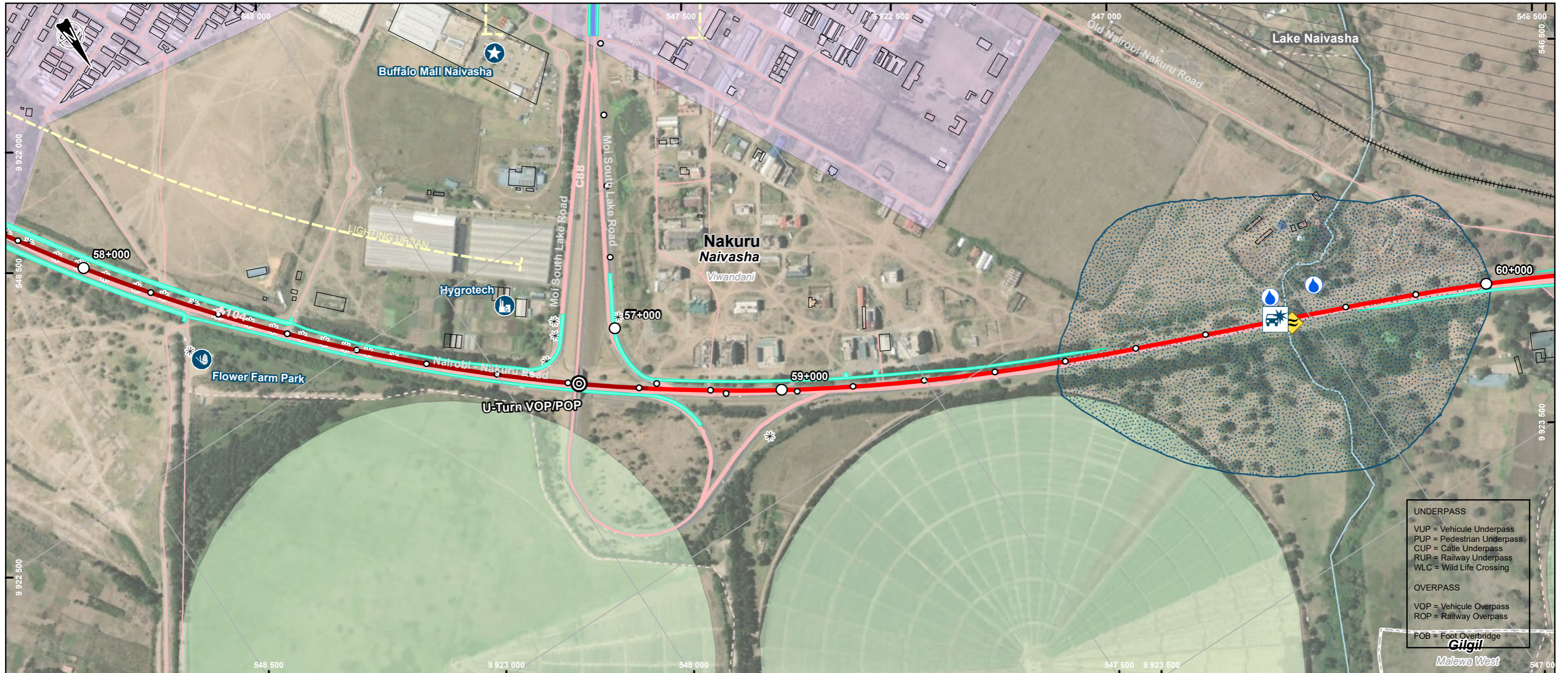

UNDERPASS
 VUP = Vehicule Underpass
 PUP = Pedestrian Underpass
 CUP = Cattle Underpass
 RUP = Railway Underpass
 WLC = Wild Life Crossing

OVERPASS
 VOP = Vehicule Overpass
 ROP = Railway Overpass

FOB = Foot Overbridge

Administrative Limits

- County (**Nakuru**)
- Sub-County (Gilgil)
- Ward (*Murindat*)
- City (**Njoro**)

Transportation Network

- railway
- Primary
- Secondary
- Tertiary, Residential or Unclassified
- Footway, Path or Track

Project Components

- Kilometric point (1 km interval)
- Kilometric point (100 m interval)
- Segment 1 : Dualling of A8 Highway (Rironi - Mau Summit)**
 - 1 - Rironi – Naivasha
 - 2 - Naivasha – Elementaita Road
- Segment 2 : Strengthening of A8-South Highway (Rironi - Naivasha)**
 - 6 - Mai Mahiu - Naivasha

Structural Project Elements

- Overpass
- Run-off Water Treatment Equipment
- Lighting Urban *
- Service Lane
- Service Lane
- Wildlife Crossing**
 - Waterway Crossing

Biophysical Environment

- Watercourse
- Protected**
 - Important Bird Area (IBA) and Key Biodiversity Area (KBA)

Human Environment

- Sensitive Sites**
 - Accident Spot
 - Farming activities
 - Industry
 - Market and shopping area
 - Flooding area

Utility

- Existing Utilities**
 - Lamp Post
 - Buildings
- Landuse (OSM)**
 - Farmland
 - Residential

* Illustrated further from the road for better legibility



Nairobi-Nakuru-Mau Summit Highway Project - Rift Valley Highway Limited
 Environmental and Social Impact Assessment

Segment 1 - Dualling of A8 Highway Section 1 - Rironi – Naivasha Sheet 2-1

Sources :
 ESRI World Imagery
 Open Street Map, hydrography and roads
 American Red Cross, Administrative boundaries, 2019
 Protected Planet, Ramsar and World Heritage Site, 2020-12
 Bird Life International, IBA et KBA, 2020-12

0 55 110 m
 WGS84, TM 36 SE (EPSG 32766)

2022-01-25

Preparation : C. Abdel-Malek
 Drawing : A. Monnard
 Validation : G. Pothier
 201_10312_00_WD_016_A8_Section1_220125.mxd





UNDERPASS
 VUP = Vehicule Underpass
 PUP = Pedestrian Underpass
 CUP = Cattle Underpass
 RUP = Railway Underpass
 WLC = Wild Life Crossing

OVERPASS
 VOP = Vehicule Overpass
 ROP = Railway Overpass

FOB = Foot Overbridge

Administrative Limits

- County (**Nakuru**)
- Sub-County (Gilgil)
- Ward (*Murindat*)
- City (**Njoro**)

Transportation Network

- railway
- Primary
- Tertiary, Residential or Unclassified
- Footway, Path or Track
- Actual Intersection, Weir or Turning Circle

Project Components

- Kilometric point (1 km interval)
- Kilometric point (100 m interval)

Segment 1 : Dualling of A8 Highway (Rironi - Mau Summit)

- 2 - Naivasha – Elementaita Road

Structural Project Elements

- Underpass
- Run-off Water Treatment Equipment
- Bus Bay
- Service Lane
- Truck Bay

Biophysical Environment

- Watercourse
- Protected Areas**
- Important Bird Area (IBA) and Key Biodiversity Area (KBA)

Human Environment

- Flooding area
- Buildings
- Landuse (OSM)**
- Farmland



Nairobi-Nakuru-Mau Summit Highway Project - Rift Valley Highway Limited
 Environmental and Social Impact Assessment

Segment 1 - Dualling of A8 Highway Section 2 - Naivasha – Elementaita Road Sheet 2-2

Sources :
 ESRI World Imagery
 Open Street Map, hydrography and roads
 American Red Cross, Administrative boundaries, 2019
 Protected Planet, Ramsar and World Heritage Site, 2020-12
 Bird Life International, IBA et KBA, 2020-12

0 55 110 m
 WGS84, TM 36 SE (EPSG 32766)

2022-01-25

Preparation : C. Abdel-Malek
 Drawing : A. Monnard
 Validation : G. Pothier
 201_10312_00_WD_016_Atlas_A8_Section2_220125.mxd



* Illustrated further from the road for better legibility

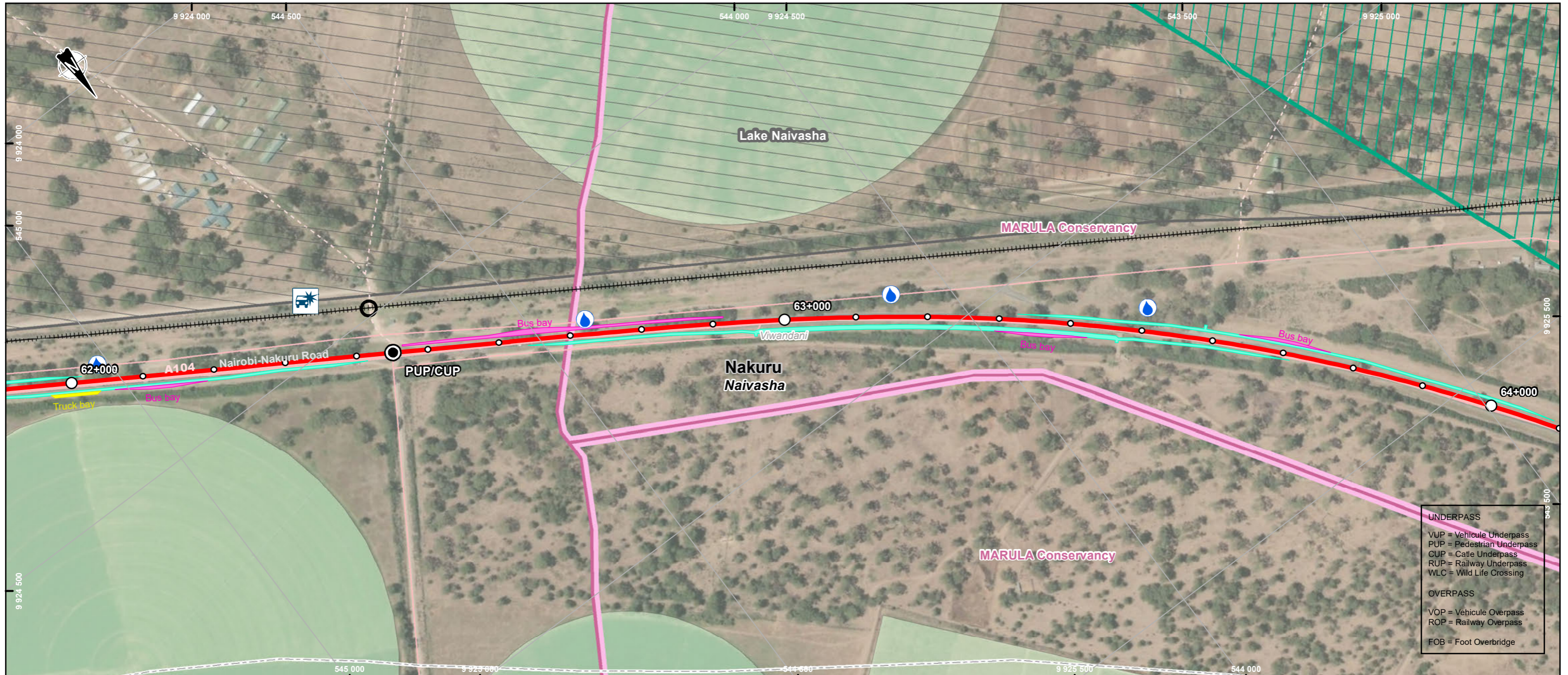

UNDERPASS
 VUP = Vehicle Underpass
 PUP = Pedestrian Underpass
 CUP = Cattle Underpass
 RUP = Railway Underpass
 WLC = Wild Life Crossing

OVERPASS
 VOP = Vehicle Overpass
 ROP = Railway Overpass

FOB = Foot Overbridge

Administrative Limits

- County (**Nakuru**)
- Sub-County (Gilgil)
- Ward (*Murindat*)
- City (**Njoro**)

Transportation Network

- railway
- Primary
- Tertiary, Residential or Unclassified
- Footway, Path or Track
- Actual Intersection, Weir or Turning Circle

Project Components

- Kilometric point (1 km interval)
- Kilometric point (100 m interval)

Segment 1 : Dualling of A8 Highway (Rironi - Mau Summit)

- 2 - Naivasha – Elementaita Road

Structural Project Elements

- Underpass
- Run-off Water Treatment Equipment
- Bus Bay
- Service Lane
- Truck Bay

Biophysical Environment

- Watercourse
- Protected Areas**
- International Level**
- Ramsar Site, Wetland of International Importance
- Private Level**
- Private Conservancy/Mixed-use Estate
- Important Bird Area (IBA) and Key Biodiversity Area (KBA)

Human Environment

- Sensitive Sites**
- Accident Spot
- Landuse (OSM)**
- Farmland



Nairobi-Nakuru-Mau Summit Highway Project - Rift Valley Highway Limited
 Environmental and Social Impact Assessment

**Segment 1 - Dualling of A8 Highway
 Section 2 - Naivasha – Elementaita Road
 Sheet 2-3**

Sources :
 ESRI World Imagery
 Open Street Map, hydrography and roads
 American Red Cross, Administrative boundaries, 2019
 Protected Planet, Ramsar and World Heritage Site, 2020-12
 Bird Life International, IBA et KBA, 2020-12

0 55 110 m
 WGS84, TM 36 SE (EPSG 32766)

2022-01-25

Preparation: C. Abdel-Malek
 Drawing: A. Monnard
 Validation: G. Pothier
 201_10312_00_WD_016_Atlas_A8_Section2_220125.mxd



* Illustrated further from the road for better legibility

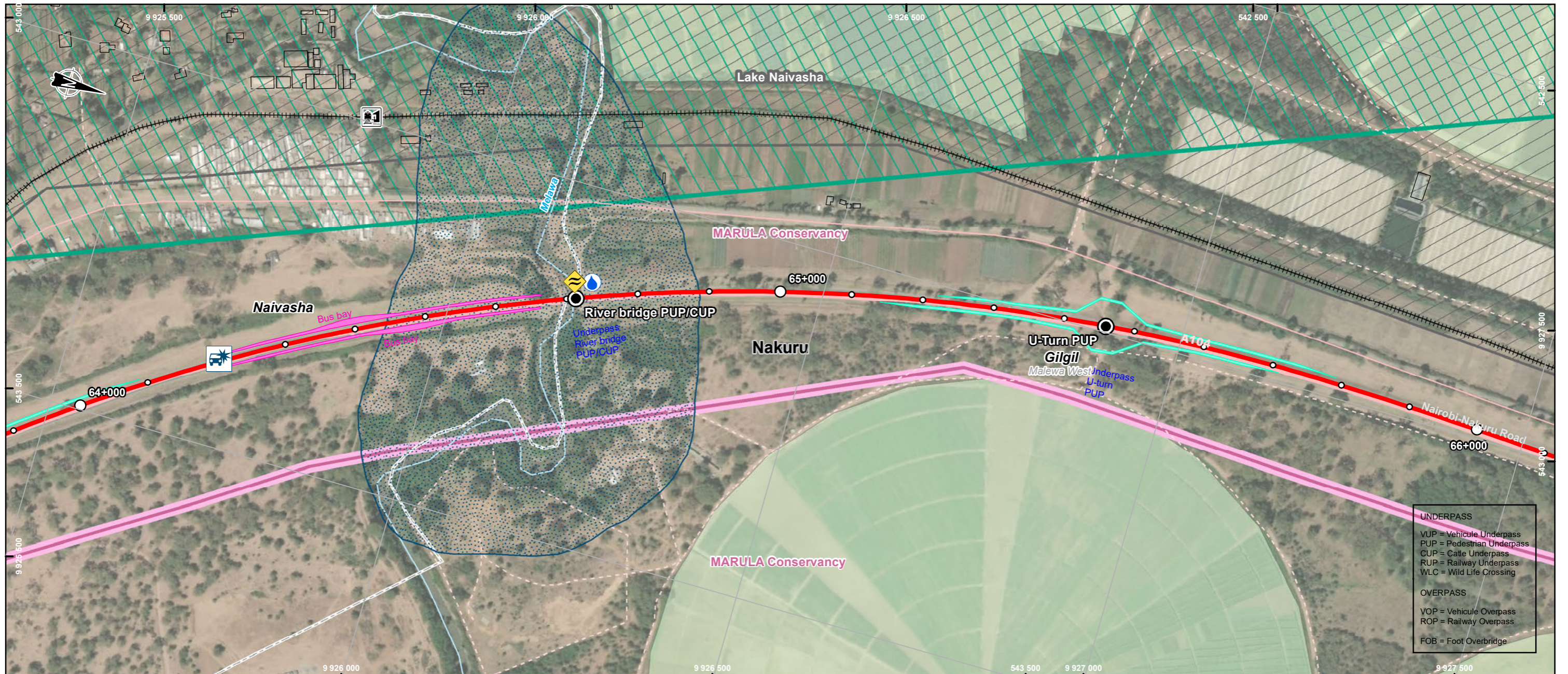

UNDERPASS
 VUP = Vehicle Underpass
 PUP = Pedestrian Underpass
 CUP = Cattle Underpass
 RUP = Railway Underpass
 WLC = Wild Life Crossing

OVERPASS
 VOP = Vehicle Overpass
 ROP = Railway Overpass
 FOB = Foot Overbridge

- Administrative Limits**
- County (**Nakuru**)
 - Sub-County (Gilgil)
 - Ward (*Murindat*)
 - City (**Njoro**)
- Transportation Network**
- railway
 - Primary
 - Tertiary, Residential or Unclassified
 - Footway, Path or Track

- Project Components**
- Kilometric point (1 km interval)
 - Kilometric point (100 m interval)
- Segment 1 : Dualling of A8 Highway (Rironi - Mau Summit)**
- 2 - Naivasha – Elementaita Road

- Structural Project Elements**
- Underpass
 - Run-off Water Treatment Equipment
 - Bus Bay
 - Service Lane
- Wildlife Crossing**
- Waterway Crossing

- Biophysical Environment**
- Watercourse
- Protected Areas**
- Ramsar Site, Wetland of International Importance
- Private Level**
- Private Conservancy/Mixed-use Estate
 - Important Bird Area (IBA) and Key Biodiversity Area (KBA)

- Human Environment**
- Sensitive Sites**
- Accident Spot
 - Flooding area
 - Buildings
- Landuse (OSM)**
- Farmland

VINCI **meridiam**

Nairobi-Nakuru-Mau Summit Highway Project - Rift Valley Highway Limited
 Environmental and Social Impact Assessment

Segment 1 - Dualling of A8 Highway
Section 2 - Naivasha – Elementaita Road
Sheet 2-4

Sources :
 ESRI World Imagery
 Open Street Map, hydrography and roads
 American Red Cross, Administrative boundaries, 2019
 Protected Planet, Ramsar and World Heritage Site, 2020-12
 Bird Life International, IBA et KBA, 2020-12

0 55 110 m
 WGS84, TM 36 SE (EPSG 32766)

2022-01-25

Preparation: C. Abdel-Malek
 Drawing: A. Monnard
 Validation: G. Pothier
 201_10312_00_WD_016_Atlas_A8_Section2_220125.mxd

wsp

* Illustrated further from the road for better legibility

Boundaries and measurements shown on this document must not be used for engineering or land survey delineation. A land register analysis conducted by a land surveyor was not undertaken.

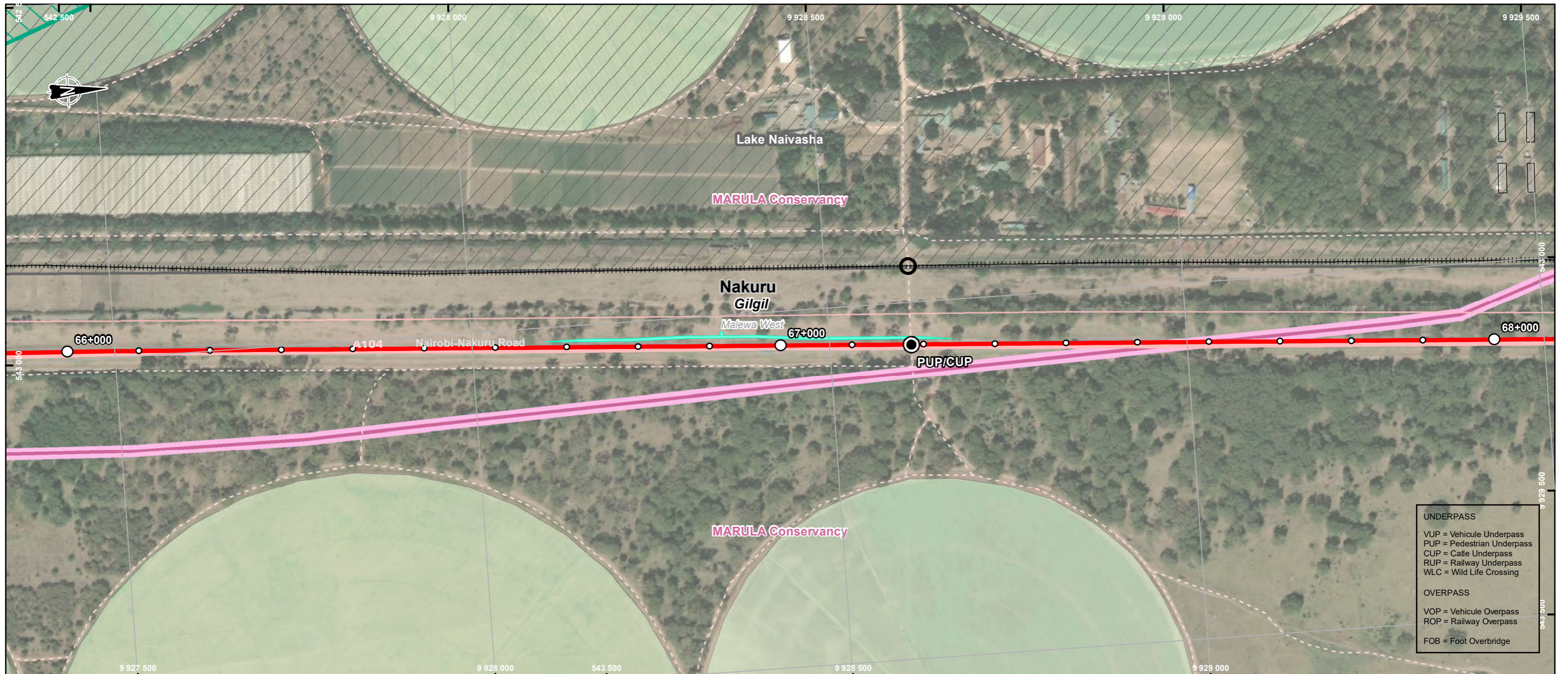

UNDERPASS
VUP = Vehicule Underpass
PUP = Pedestrian Underpass
CUP = Cattle Underpass
RUP = Railway Underpass
WLC = Wild Life Crossing
OVERPASS
VOP = Vehicule Overpass
ROP = Railway Overpass
FOB = Foot Overbridge

Administrative Limits

- County (**Nakuru**)
- Sub-County (Gilgil)
- Ward (*Murindat*)
- City (**Njoro**)

Transportation Network

- railway
- Primary
- Tertiary, Residential or Unclassified
- Footway, Path or Track
- Actual Intersection, Weir or Turning Circle

Project Components

- Kilometric point (1 km interval)
- Kilometric point (100 m interval)
- Segment 1 : Dualling of A8 Highway (Rironi - Mau Summit)**
- 2 - Naivasha – Elementaita Road

Structural Project Elements

- Underpass
- Service Lane

Biophysical Environment

- Watercourse
- Protected Areas**
- International Level**
- Ramsar Site, Wetland of International Importance
- Private Level**
- Private Conservancy/Mixed-use Estate
- Important Bird Area (IBA) and Key Biodiversity Area (KBA)

Human Environment

- Buildings
- Landuse (OSM)**
- Farmland

* Illustrated further from the road for better legibility

VINCI **meridiam**

Nairobi-Nakuru-Mau Summit Highway Project - Rift Valley Highway Limited
Environmental and Social Impact Assessment

Segment 1 - Dualling of A8 Highway
Section 2 - Naivasha – Elementaita Road
Sheet 2-5

Sources :
ESRI World Imagery
Open Street Map, hydrography and roads
American Red Cross, Administrative boundaries, 2019
Protected Planet, Ramsar and World Heritage Site, 2020-12
Bird Life International, IBA et KBA, 2020-12

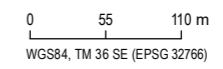

2022-01-25

Preparation: C. Abdel-Malek
Drawing: A. Monnard
Validation: G. Pothier
201_10312_00_WD_016_Atlas_A8_Section2_220125.mxd



Boundaries and measurements shown on this document must not be used for engineering or land survey delineation. A land register analysis conducted by a land surveyor was not undertaken.

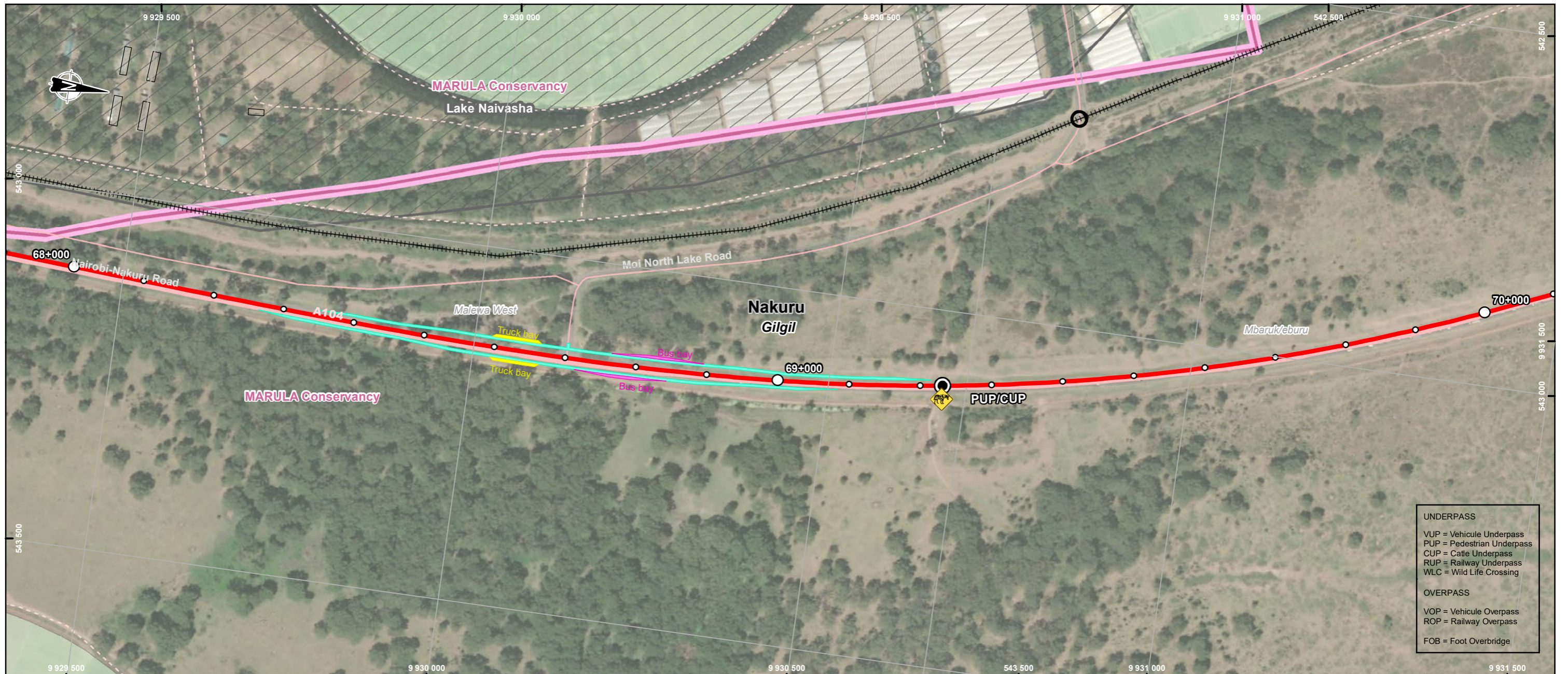

UNDERPASS
 VUP = Vehicule Underpass
 PUP = Pedestrian Underpass
 CUP = Cattle Underpass
 RUP = Railway Underpass
 WLC = Wild Life Crossing

OVERPASS
 VOP = Vehicule Overpass
 ROP = Railway Overpass
 FOB = Foot Overbridge

Administrative Limits

- County (**Nakuru**)
- Sub-County (Gilgil)
- Ward (*Murindat*)
- City (**Njoro**)

Transportation Network

- railway
- Primary
- Tertiary, Residential or Unclassified
- Footway, Path or Track
- Actual Intersection, Weir or Turning Circle

Project Components

- Kilometric point (1 km interval)
- Kilometric point (100 m interval)
- Segment 1 : Dualling of A8 Highway (Rironi - Mau Summit)**
- 2 - Naivasha – Elementaita Road

Structural Project Elements

- Underpass
- Bus Bay
- Service Lane
- Truck Bay
- Wildlife Crossing**
- Underpass

Biophysical Environment

- Watercourse
- Protected Areas**
- Private Level**
- Private Conservancy/Mixed-use Estate
- Important Bird Area (IBA) and Key Biodiversity Area (KBA)

Human Environment

- Buildings
- Landuse (OSM)**
- Farmland

* Illustrated further from the road for better legibility



Nairobi-Nakuru-Mau Summit Highway Project - Rift Valley Highway Limited
 Environmental and Social Impact Assessment

Segment 1 - Dualling of A8 Highway Section 2 - Naivasha – Elementaita Road Sheet 2-6

Sources :
 ESRI World Imagery
 Open Street Map, hydrography and roads
 American Red Cross, Administrative boundaries, 2019
 Protected Planet, Ramsar and World Heritage Site, 2020-12
 Bird Life International, IBA et KBA, 2020-12

0 55 110 m
 WGS84, TM 36 SE (EPSG 32766)

2022-01-25

Preparation : C. Abdel-Malek
 Drawing : A. Monnard
 Validation : G. Pothier
 201_10312_00_WD_016_Atlas_A8_Section2_220125.mxd



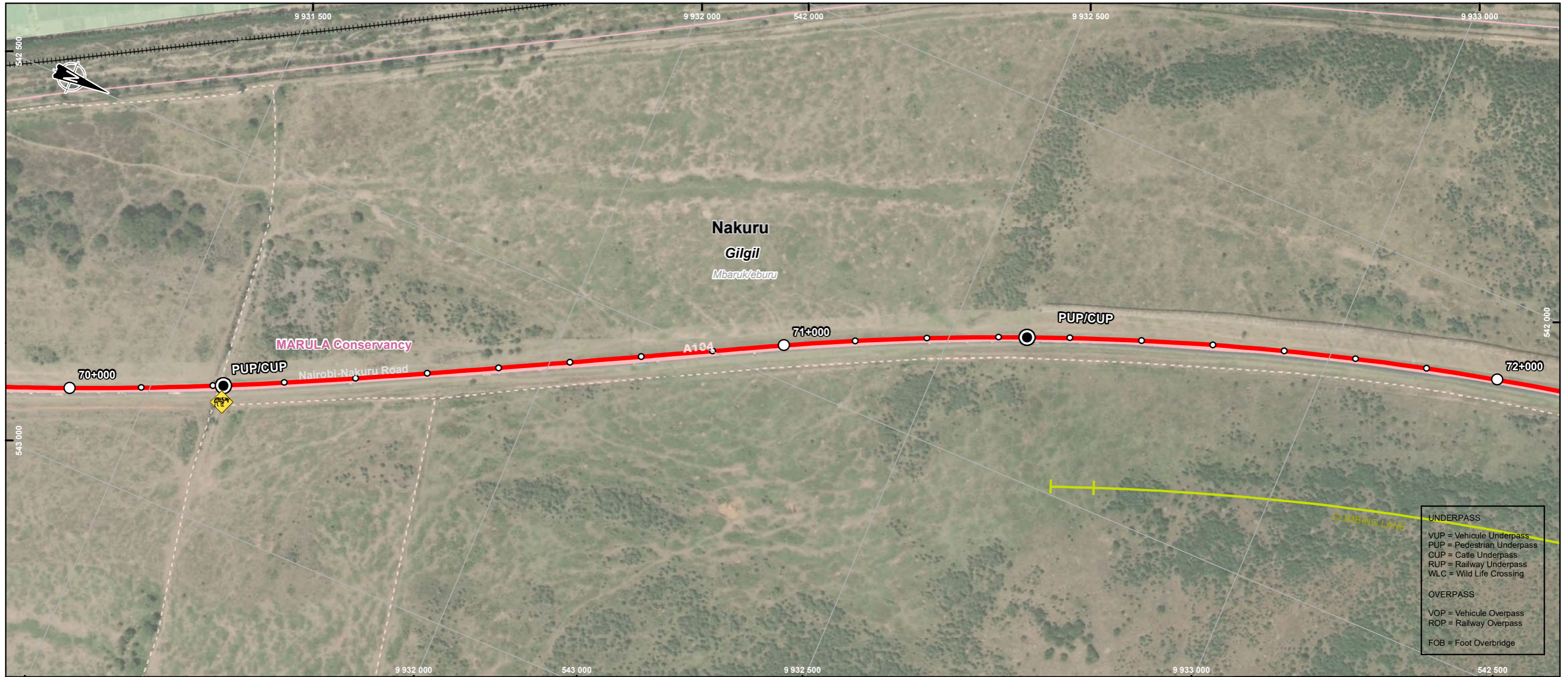

UNDERPASS
 VUP = Vehicle Underpass
 PUP = Pedestrian Underpass
 CUP = Cattle Underpass
 RUP = Railway Underpass
 WLC = Wild Life Crossing

OVERPASS
 VOP = Vehicle Overpass
 ROP = Railway Overpass
 FOB = Foot Overbridge

Administrative Limits

- County (**Nakuru**)
- Sub-County (Gilgil)
- Ward (*Murindat*)
- City (**Njoro**)

Transportation Network

- railway
- Primary
- Tertiary, Residential or Unclassified
- Footway, Path or Track

Project Components

- Kilometric point (1 km interval)
- Kilometric point (100 m interval)

Segment 1 : Dualling of A8 Highway (Rironi - Mau Summit)

- 2 - Naivasha – Elementaita Road

Structural Project Elements

- Underpass
- Climbing Lane *

Wildlife Crossing

- Underpass

Biophysical Environment

- Watercourse

Protected Areas

Private Level

- Private Conservancy/Mixed-use Estate

Human Environment

Landuse (OSM)

- Farmland

VINCI **meridiam**
INVESTING FOR THE COMMUNITY

Nairobi-Nakuru-Mau Summit Highway Project - Rift Valley Highway Limited
 Environmental and Social Impact Assessment

Segment 1 - Dualling of A8 Highway
Section 2 - Naivasha – Elementaita Road
Sheet 2-7

Sources :
 ESRI World Imagery
 Open Street Map, hydrography and roads
 American Red Cross, Administrative boundaries, 2019
 Protected Planet, Ramsar and World Heritage Site, 2020-12
 Bird Life International, IBA et KBA, 2020-12

0 55 110 m
 WGS84, TM 36 SE (EPSG 32766)

2022-01-25

Preparation: C. Abdel-Malek
 Drawing: A. Monnard
 Validation: G. Pothier
 201_10312_00_WD_016_Atlas_A8_Section2_220125.mxd



* Illustrated further from the road for better legibility

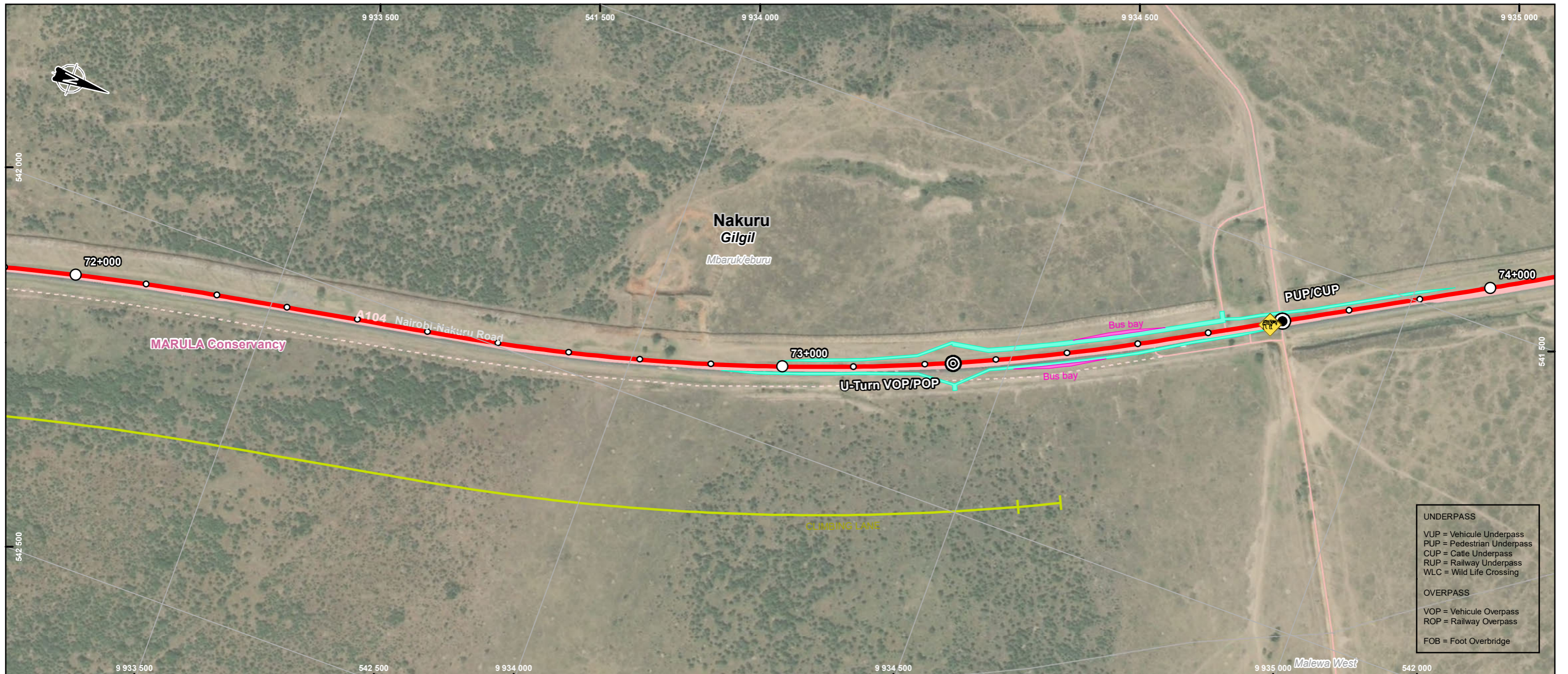

- Administrative Limits**
- County (**Nakuru**)
 - Sub-County (Gilgil)
 - Ward (*Murindat*)
 - City (**Njoro**)
- Transportation Network**
- Primary
 - Tertiary, Residential or Unclassified
 - Footway, Path or Track

- Project Components**
- Kilometric point (1 km interval)
 - Kilometric point (100 m interval)
- Segment 1 : Dualling of A8 Highway (Rironi - Mau Summit)**
- 2 - Naivasha – Elementaita Road

- Structural Project Elements**
- Overpass
 - Underpass
 - Climbing Lane *
 - Bus Bay
 - Service Lane
- Wildlife Crossing**
- Underpass

- Biophysical Environment**
- Watercourse
- Protected Areas**
- Private Level**
- Private Conservancy/Mixed-use Estate

Human Environment

VINCI **meridiam**
INVESTING FOR THE COMMUNITY

Nairobi-Nakuru-Mau Summit Highway Project - Rift Valley Highway Limited
Environmental and Social Impact Assessment

Segment 1 - Dualling of A8 Highway
Section 2 - Naivasha – Elementaita Road
Sheet 2-8

Sources :
ESRI World Imagery
Open Street Map, hydrography and roads
American Red Cross, Administrative boundaries, 2019
Protected Planet, Ramsar and World Heritage Site, 2020-12
Bird Life International, IBA et KBA, 2020-12

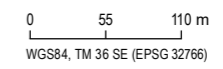

2022-01-25

Preparation: C. Abdel-Malek
Drawing: A. Monnard
Validation: G. Pothier
201_10312_00_WD_016_Atlas_A8_Section2_220125.mxd



* Illustrated further from the road for better legibility

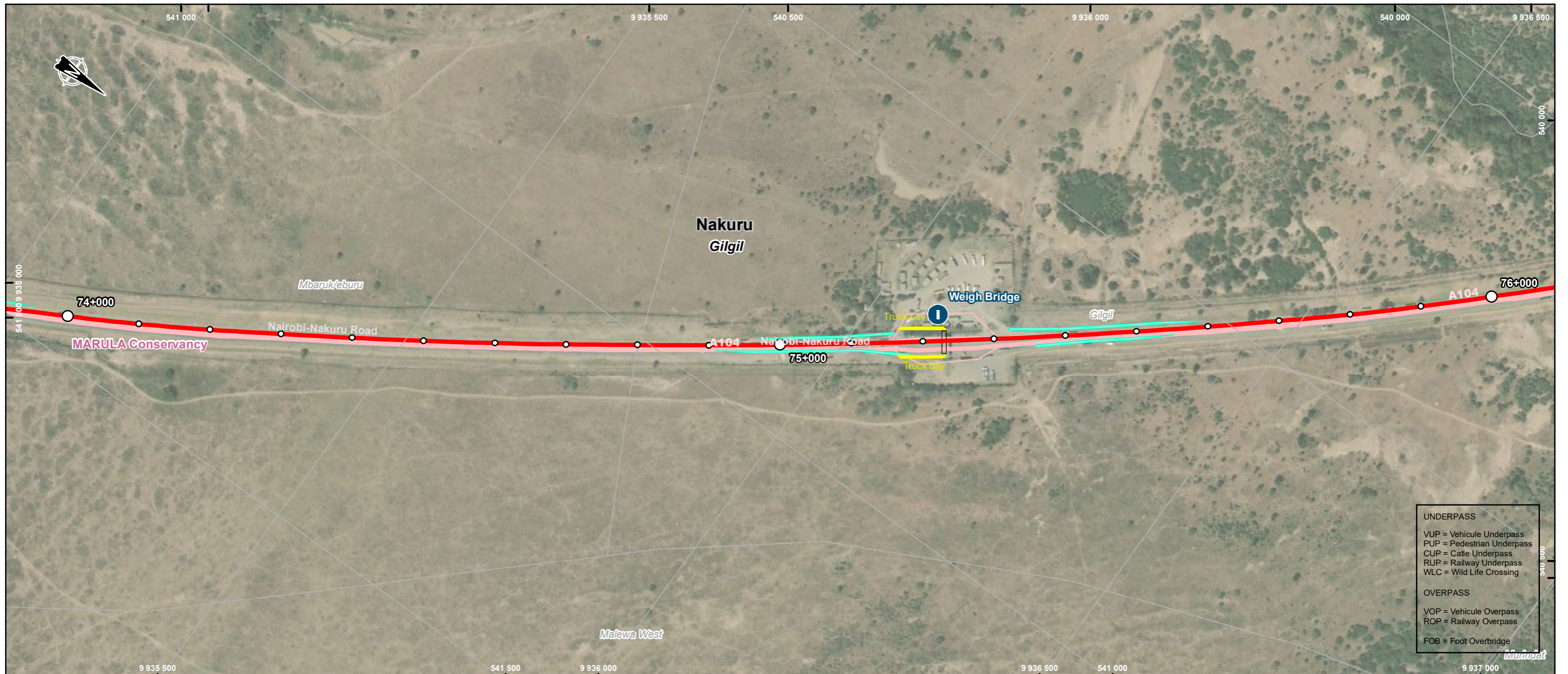

UNDERPASS
VUP = Vehicule Underpass
PUP = Pedestrian Underpass
CUP = Cattle Underpass
RUP = Railway Underpass
WLC = Wild Life Crossing
OVERPASS
VOP = Vehicule Overpass
ROP = Railway Overpass
FOB = Foot Overbridge

Administrative Limits

- County (**Nakuru**)
- Sub-County (Gilgil)
- Ward (*Murindat*)
- City (**Njoro**)

Transportation Network

- Primary
- Tertiary, Residential or Unclassified

Project Components

- Kilometric point (1 km interval)
- Kilometric point (100 m interval)
- Segment 1 : Dualling of A8 Highway (Rironi - Mau Summit)**
- 2 - Naivasha – Elementaita Road

Structural Project Elements

- Service Lane
- Truck Bay

Biophysical Environment

- Watercourse

Protected Areas

- Private Level**
- Private Conservancy/Mixed-use Estate

Human Environment

Sensitives Sites

- Infrastructure
- Buildings



Nairobi-Nakuru-Mau Summit Highway Project - Rift Valley Highway Limited
Environmental and Social Impact Assessment

Segment 1 - Dualling of A8 Highway Section 2 - Naivasha – Elementaita Road Sheet 2-9

Sources :
ESRI World Imagery
Open Street Map, hydrography and roads
American Red Cross, Administrative boundaries, 2019
Protected Planet, Ramsar and World Heritage Site, 2020-12
Bird Life International, IBA et KBA, 2020-12

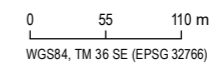

2022-01-25

Preparation : C. Abdel-Malek
Drawing : A. Monnard
Validation : G. Pothier
201_10312_00_WD_016_Atlas_A8_Section2_220125.mxd



* Illustrated further from the road for better legibility

Boundaries and measurements shown on this document must not be used for engineering or land survey delineation. A land register analysis conducted by a land surveyor was not undertaken.



UNDERPASS
 VUP = Vehicle Underpass
 PUP = Pedestrian Underpass
 CUP = Cattle Underpass
 RUP = Railway Underpass
 WLC = Wild Life Crossing

OVERPASS
 VOP = Vehicle Overpass
 ROP = Railway Overpass
 FOB = Foot Overbridge

Administrative Limits

- County (**Nakuru**)
- Sub-County (Gilgil)
- Ward (*Murindat*)
- City (**Njoro**)

Transportation Network

- Primary

Project Components

- Kilometric point (1 km interval)
- Kilometric point (100 m interval)

Segment 1 : Dualling of A8 Highway (Rironi - Mau Summit)

- 2 - Naivasha – Elementaita Road

Structural Project Elements

- Underpass
- Run-off Water Treatment Equipment

Wildlife Crossing

- Underpass

Biophysical Environment

- Watercourse

Protected Areas

Private Level

- Private Conservancy/Mixed-use Estate

Human Environment



Nairobi-Nakuru-Mau Summit Highway Project - Rift Valley Highway Limited
 Environmental and Social Impact Assessment

Segment 1 - Dualling of A8 Highway Section 2 - Naivasha – Elementaita Road Sheet 2-10

Sources :
 ESRI World Imagery
 Open Street Map, hydrography and roads
 American Red Cross, Administrative boundaries, 2019
 Protected Planet, Ramsar and World Heritage Site, 2020-12
 Bird Life International, IBA et KBA, 2020-12

0 55 110 m
 WGS84, TM 36 SE (EPSG 32766)

2022-01-25

Preparation: C. Abdel-Malek
 Drawing: A. Monnard
 Validation: G. Pothier
 201_10312_00_WD_016_Atlas_A8_Section2_220125.mxd



* Illustrated further from the road for better legibility



Administrative Limits

- County (**Nakuru**)
- Sub-County (Gilgil)
- Ward (*Murindat*)
- City (**Njoro**)

Transportation Network

- railway
- Primary
- Tertiary, Residential or Unclassified

Project Components

- Kilometric point (1 km interval)
- Kilometric point (100 m interval)

Segment 1 : Dualling of A8 Highway (Rironi - Mau Summit)

- 2 - Naivasha – Elementaita Road

Structural Project Elements

- Overpass
- Service Lane

Biophysical Environment

- Watercourse

Protected Areas

- Private Conservancy/Mixed-use Estate

Human Environment

Sensitive Sites

- Accident Spot

Utility

- Existing Utilities**
- Pylon
- Power Transmission Line



Nairobi-Nakuru-Mau Summit Highway Project - Rift Valley Highway Limited
Environmental and Social Impact Assessment

**Segment 1 - Dualling of A8 Highway
Section 2 - Naivasha – Elementaita Road
Sheet 2-11**

Sources :
ESRI World Imagery
Open Street Map, hydrography and roads
American Red Cross, Administrative boundaries, 2019
Protected Planet, Ramsar and World Heritage Site, 2020-12
Bird Life International, IBA et KBA, 2020-12

0 55 110 m
WGS84, TM 36 SE (EPSG 32766)

2022-01-25

Preparation: C. Abdel-Malek
Drawing: A. Monnard
Validation: G. Pothier
201_10312_00_WD_016_Atlas_A8_Section2_220125.mxd



* Illustrated further from the road for better legibility

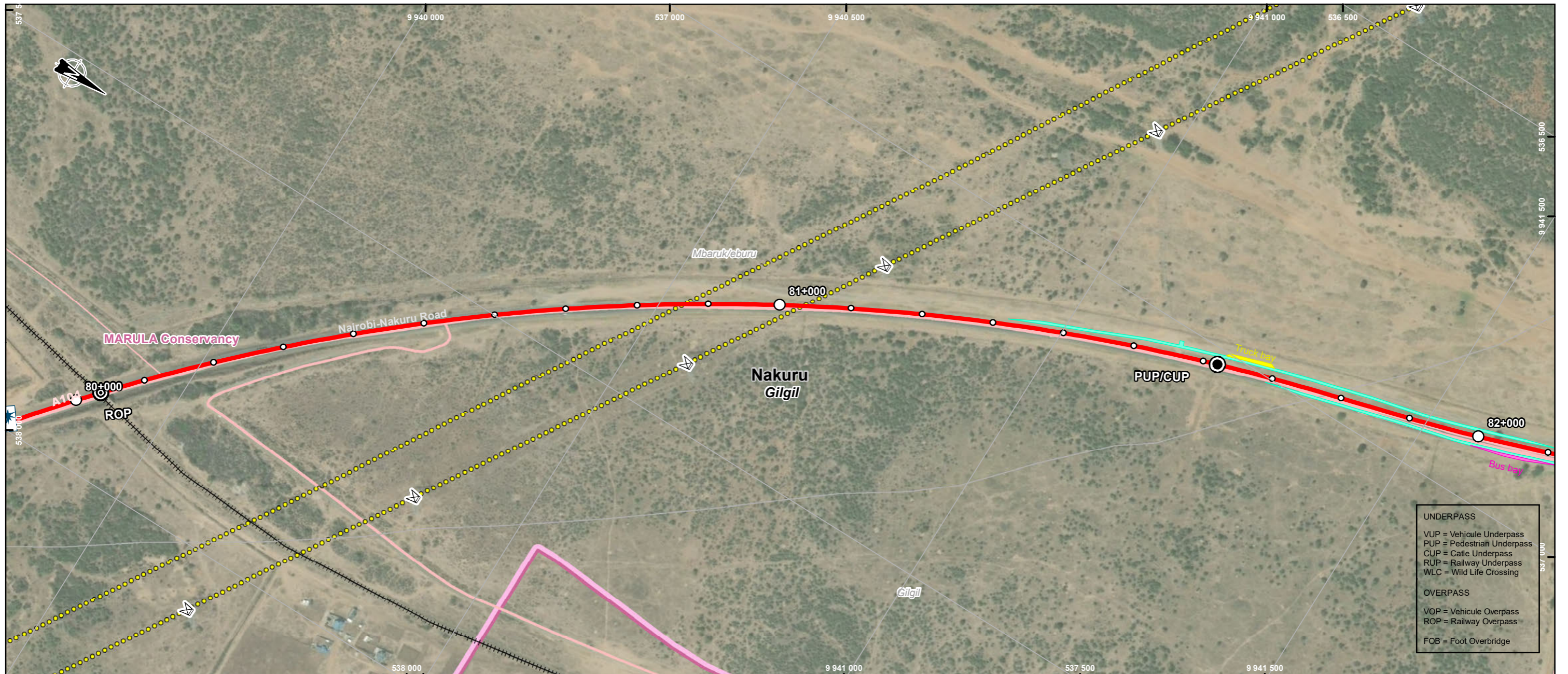

UNDERPASS
VUP = Vehicule Underpass
PUP = Pedestrian Underpass
CUP = Cattle Underpass
RUP = Railway Underpass
WLC = Wild Life Crossing
OVERPASS
VOP = Vehicule Overpass
ROP = Railway Overpass
FOB = Foot Overbridge

Administrative Limits

- County (**Nakuru**)
- Sub-County (Gilgil)
- Ward (*Murindat*)
- City (**Njoro**)

Transportation Network

- railway
- Primary
- Secondary
- Tertiary, Residential or Unclassified

Project Components

- Kilometric point (1 km interval)
- Kilometric point (100 m interval)

Segment 1 : Dualling of A8 Highway (Rironi - Mau Summit)

- 2 - Naivasha – Elementaita Road

Structural Project Elements

- Overpass
- Underpass
- Bus Bay
- Service Lane
- Truck Bay

Biophysical Environment

- Watercourse

Protected Areas

- Private Conservancy/Mixed-use Estate

Human Environment

Sensitives Sites

- Accident Spot

Utility

Existing Utilities

- Pylon
- Power Transmission Line



Nairobi-Nakuru-Mau Summit Highway Project - Rift Valley Highway Limited
Environmental and Social Impact Assessment

**Segment 1 - Dualling of A8 Highway
Section 2 - Naivasha – Elementaita Road
Sheet 2-12**

Sources :
ESRI World Imagery
Open Street Map, hydrography and roads
American Red Cross, Administrative boundaries, 2019
Protected Planet, Ramsar and World Heritage Site, 2020-12
Bird Life International, IBA et KBA, 2020-12

0 55 110 m
WGS84, TM 36 SE (EPSG 32766)

2022-01-25

Preparation: C. Abdel-Malek
Drawing: A. Monnard
Validation: G. Pothier
201_10312_00_WD_016_Atlas_A8_Section2_220125.mxd



* Illustrated further from the road for better legibility



UNDERPASS
 VUP = Vehicule Underpass
 PUP = Pedestrian Underpass
 CUP = Cattle Underpass
 RUP = Railway Underpass
 WLC = Wild Life Crossing

OVERPASS
 VOP = Vehicule Overpass
 ROP = Railway Overpass
 FOB = Foot Overbridge

Administrative Limits

- County (**Nakuru**)
- Sub-County (Gilgil)
- Ward (*Murindat*)
- City (**Njoro**)

Transportation Network

- Primary
- Tertiary, Residential or Unclassified
- Footway, Path or Track

Project Components

- Kilometric point (1 km interval)
- Kilometric point (100 m interval)

Segment 1 : Dualling of A8 Highway (Rironi - Mau Summit)

- 2 - Naivasha – Elementaita Road

Structural Project Elements

- Bus Bay
- Service Lane
- Truck Bay

Biophysical Environment

- Watercourse

Protected Areas

Private Level

- Private Conservancy/Mixed-use Estate

Human Environment



Nairobi-Nakuru-Mau Summit Highway Project - Rift Valley Highway Limited
 Environmental and Social Impact Assessment

**Segment 1 - Dualling of A8 Highway
 Section 2 - Naivasha – Elementaita Road
 Sheet 2-13**

Sources :
 ESRI World Imagery
 Open Street Map, hydrography and roads
 American Red Cross, Administrative boundaries, 2019
 Protected Planet, Ramsar and World Heritage Site, 2020-12
 Bird Life International, IBA et KBA, 2020-12

0 55 110 m
 WGS84, TM 36 SE (EPSG 32766)

2022-01-25

Preparation : C. Abdel-Malek
 Drawing : A. Monnard
 Validation : G. Pothier
 201_10312_00_WD_016_Atlas_A8_Section2_220125.mxd



* Illustrated further from the road for better legibility

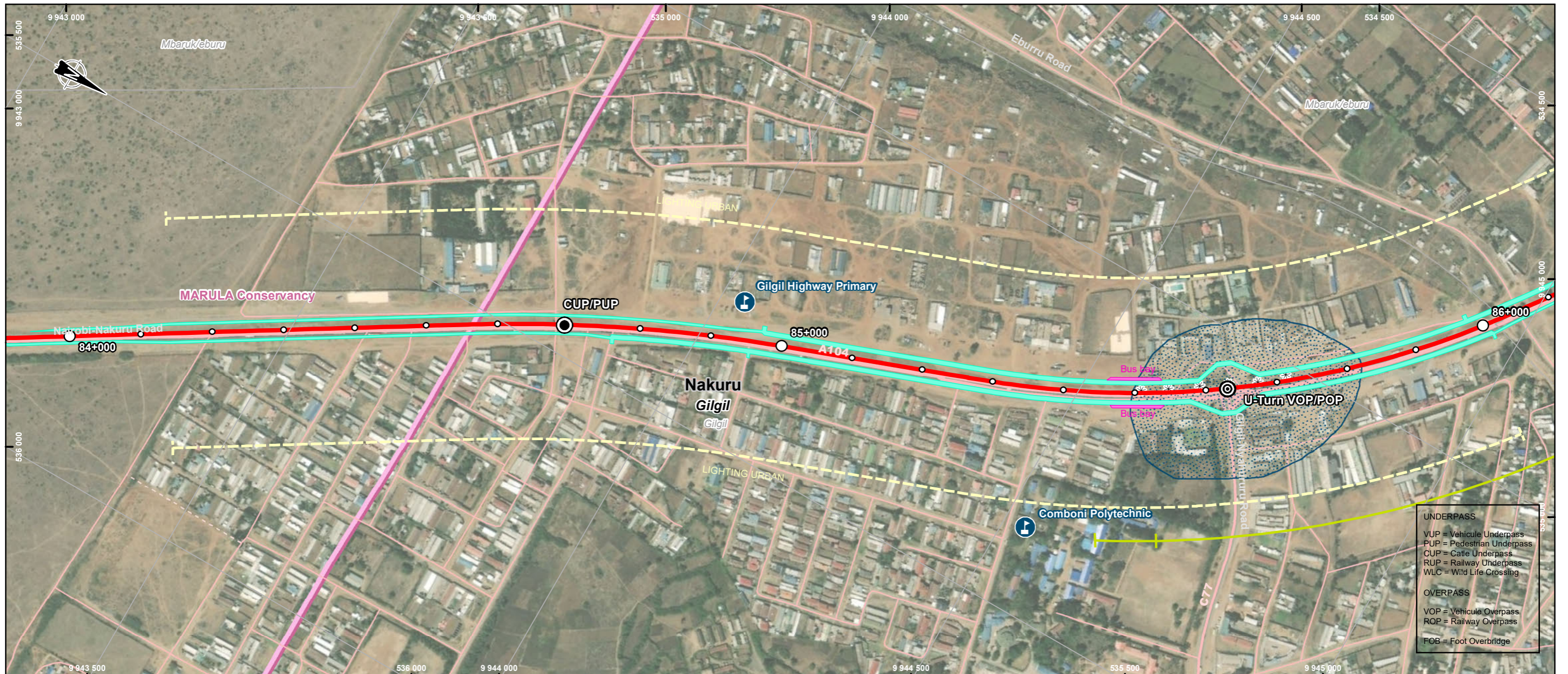

- Administrative Limits**
- County (**Nakuru**)
 - Sub-County (Gilgil)
 - Ward (*Murindat*)
 - City (**Njoro**)
- Transportation Network**
- Primary
 - Secondary
 - Tertiary, Residential or Unclassified
 - Footway, Path or Track

- Project Components**
- Kilometric point (1 km interval)
 - Kilometric point (100 m interval)
- Segment 1 : Dualling of A8 Highway (Rironi - Mau Summit)**
- 2 - Naivasha – Elementaita Road

- Structural Project Elements**
- Overpass
 - Underpass
 - Lighting Urban *
 - Climbing Lane *
 - Bus Bay
 - Service Lane

- Biophysical Environment**
- Watercourse
- Protected Areas**
- Private Conservancy/Mixed-use Estate

- Human Environment**
- Sensitive Sites**
- School Institution
 - Flooding area
- Utility**
- Existing Utilities
 - Lamp Post

VINCI **meridiam**
INVESTING FOR THE COMMUNITY

Nairobi-Nakuru-Mau Summit Highway Project - Rift Valley Highway Limited
Environmental and Social Impact Assessment

Segment 1 - Dualling of A8 Highway
Section 2 - Naivasha – Elementaita Road
Sheet 2-14

Sources :
ESRI World Imagery
Open Street Map, hydrography and roads
American Red Cross, Administrative boundaries, 2019
Protected Planet, Ramsar and World Heritage Site, 2020-12
Bird Life International, IBA et KBA, 2020-12



2022-01-25

Preparation: C. Abdel-Malek
Drawing: A. Monnard
Validation: G. Pothier
201_10312_00_WD_016_Atlas_A8_Section2_220125.mxd



* Illustrated further from the road for better legibility



UNDERPASS
 VUP = Vehicle Underpass
 PUP = Pedestrian Underpass
 CUP = Cattle Underpass
 RUP = Railway Underpass
 WLC = Wild Life Crossing

OVERPASS
 VOP = Vehicle Overpass
 ROP = Railway Overpass
 FOB = Foot Overbridge

Administrative Limits

- County (**Nakuru**)
- Sub-County (Gilgil)
- Ward (*Murindat*)
- City (**Njoro**)

Transportation Network

- Primary
- Tertiary, Residential or Unclassified

Project Components

- Kilometric point (1 km interval)
- Kilometric point (100 m interval)
- Segment 1 : Dualling of A8 Highway (Rironi - Mau Summit)**
- 2 - Naivasha – Elementaita Road

Structural Project Elements

- Run-off Water Treatment Equipment
- Lighting Urban *
- Climbing Lane *
- Service Lane

Biophysical Environment

- Watercourse

Human Environment

- Sensitives Sites**
- Accident Spot
 - School Institution



Nairobi-Nakuru-Mau Summit Highway Project - Rift Valley Highway Limited
 Environmental and Social Impact Assessment

**Segment 1 - Dualling of A8 Highway
 Section 2 - Naivasha – Elementaita Road
 Sheet 2-15**

Sources :
 ESRI World Imagery
 Open Street Map, hydrography and roads
 American Red Cross, Administrative boundaries, 2019
 Protected Planet, Ramsar and World Heritage Site, 2020-12
 Bird Life International, IBA et KBA, 2020-12

0 55 110 m
 WGS84, TM 36 SE (EPSG 32766)

2022-01-25

Preparation: C. Abdel-Malek
 Drawing: A. Monnard
 Validation: G. Pothier
 201_10312_00_WD_016_Atlas_A8_Section2_220125.mxd



* Illustrated further from the road for better legibility

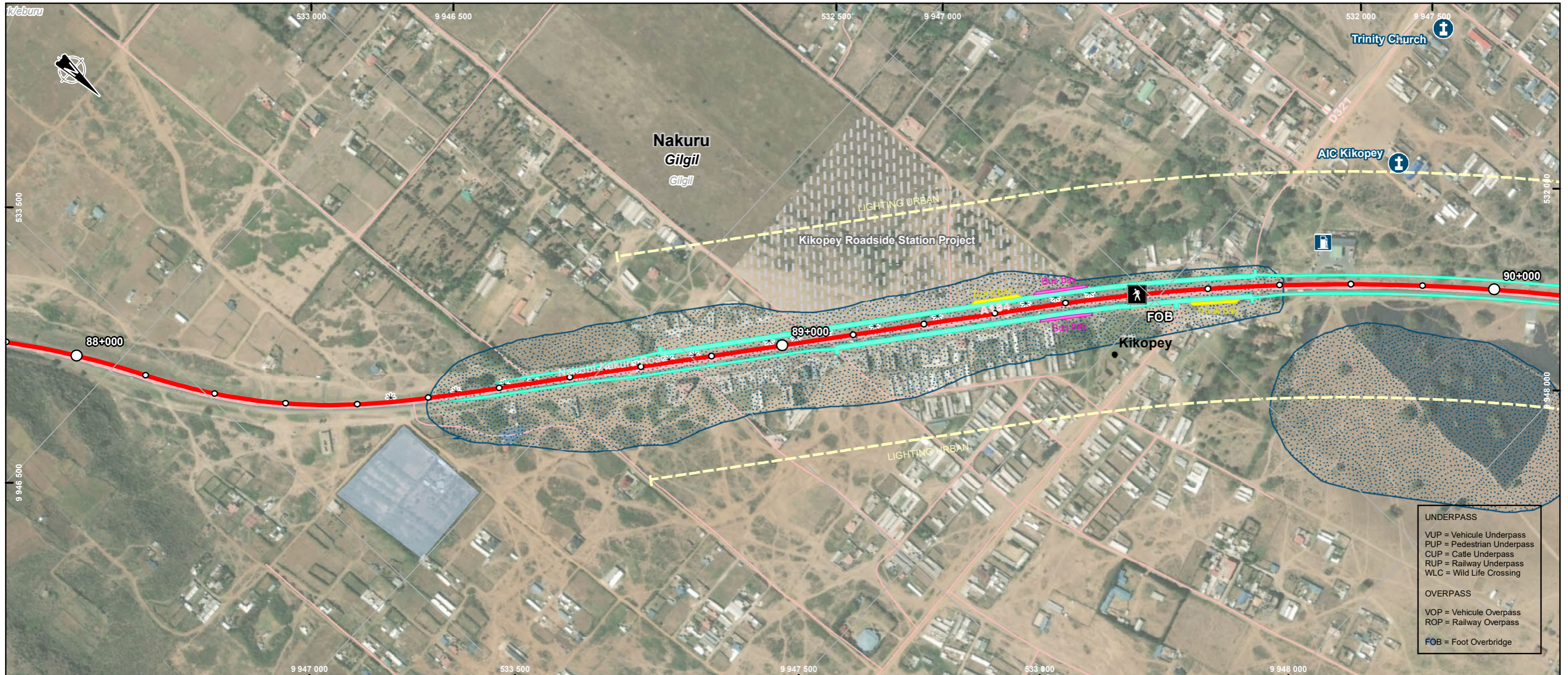

Administrative Limits

- County (**Nakuru**)
- Sub-County (Gilgil)
- Ward (*Murindat*)
- City (**Njoro**)

Transportation Network

- Primary
- Tertiary, Residential or Unclassified

Project Components

- Kilometric point (1 km interval)
- Kilometric point (100 m interval)

Segment 1 : Dualling of A8 Highway (Rironi - Mau Summit)

- 2 - Naivasha – Elementaita Road

Structural Project Elements

- Foot Overbridge
- Run-off Water Treatment Equipment
- Lighting Urban *
- Bus Bay
- Service Lane
- Truck Bay

Biophysical Environment

- Watercourse

Human

Sensitive Sites

- Gas Station
- Religious
- Flooding area
- Future

Utility

- Existing Utilities
- Lamp Post

Landuse (OSM)

- Retail



Nairobi-Nakuru-Mau Summit Highway Project - Rift Valley Highway Limited
Environmental and Social Impact Assessment

**Segment 1 - Dualling of A8 Highway
Section 2 - Naivasha – Elementaita Road
Sheet 2-16**

Sources :
ESRI World Imagery
Open Street Map, hydrography and roads
American Red Cross, Administrative boundaries, 2019
Protected Planet, Ramsar and World Heritage Site, 2020-12
Bird Life International, IBA et KBA, 2020-12

0 55 110 m
WGS84, TM 36 SE (EPSG 32766)

2022-01-25

Preparation: C. Abdel-Malek
Drawing: A. Monnard
Validation: G. Pothier
201_10312_00_WD_016_Atlas_A8_Section2_220125.mxd



* Illustrated further from the road for better legibility

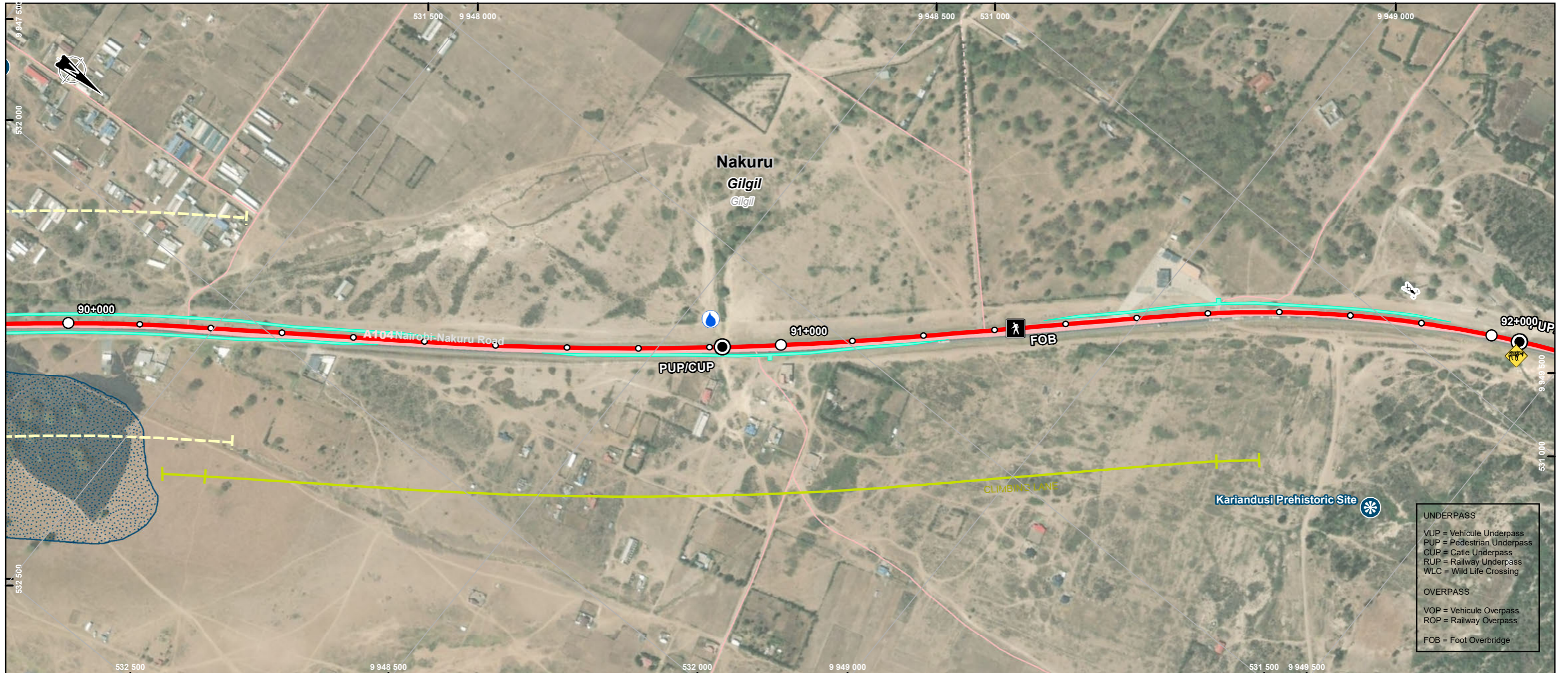

UNDERPASS
 VUP = Vehicle Underpass
 PUP = Pedestrian Underpass
 CUP = Cattle Underpass
 RUP = Railway Underpass
 WLC = Wild Life Crossing

OVERPASS
 VOP = Vehicle Overpass
 ROP = Railway Overpass

FOB = Foot Overbridge

- Administrative Limits**
- County (**Nakuru**)
 - Sub-County (Gilgil)
 - Ward (*Murindat*)
 - City (**Njoro**)
- Transportation Network**
- Primary
 - Tertiary, Residential or Unclassified
 - Footway, Path or Track

- Project Components**
- Kilometric point (1 km interval)
 - Kilometric point (100 m interval)
- Segment 1 : Dualling of A8 Highway (Rironi - Mau Summit)**
- 2 - Naivasha – Elementaita Road

- Structural Project Elements**
- Underpass
 - Foot Overbridge
 - Run-off Water Treatment Equipment
 - Lighting Urban *
 - Climbing Lane *
 - Service Lane
- Wildlife Crossing**
- Underpass

- Biophysical Environment**
- Watercourse

- Human Environment**
- Sensitives Sites**
- Cultural and heritage site
 - Religious Institution
 - Flooding area
- Utility**
- Existing Utilities**
- Telcom Mast

VINCI **meridiam**

Nairobi-Nakuru-Mau Summit Highway Project - Rift Valley Highway Limited
 Environmental and Social Impact Assessment

Segment 1 - Dualling of A8 Highway
Section 2 - Naivasha – Elementaita Road
Sheet 2-17

Sources :
 ESRI World Imagery
 Open Street Map, hydrography and roads
 American Red Cross, Administrative boundaries, 2019
 Protected Planet, Ramsar and World Heritage Site, 2020-12
 Bird Life International, IBA et KBA, 2020-12

0 55 110 m
 WGS84, TM 36 SE (EPSG 32766)

2022-01-25

Preparation: C. Abdel-Malek
 Drawing: A. Monnard
 Validation: G. Pothier
 201_10312_00_WD_016_Atlas_A8_Section2_220125.mxd

wsp

* Illustrated further from the road for better legibility



UNDERPASS
 VUP = Vehicule Underpass
 PUP = Pedestrian Underpass
 CUP = Cattle Underpass
 RUP = Railway Underpass
 WLC = Wild Life Crossing

OVERPASS
 VOP = Vehicule Overpass
 ROP = Railway Overpass
 FOB = Foot Overbridge

Administrative Limits

- County (**Nakuru**)
- Sub-County (Gilgil)
- Ward (*Murindat*)
- City (**Njoro**)

Transportation Network

- Primary
- Secondary
- Tertiary, Residential or Unclassified

Project Components

- Kilometric point (1 km interval)
- Kilometric point (100 m interval)

Segment 1 : Dualling of A8 Highway (Rironi - Mau Summit)

- 2 - Naivasha – Elementaita Road

Structural Project Elements

- Overpass
- Underpass
- Run-off Water Treatment Equipment
- Bus Bay
- Service Lane
- Wildlife Crossing**
- Underpass

Biophysical Environment

- Watercourse

Human Environment

- Sensitives Sites**
- Industry



Nairobi-Nakuru-Mau Summit Highway Project - Rift Valley Highway Limited
 Environmental and Social Impact Assessment

Segment 1 - Dualling of A8 Highway Section 2 - Naivasha – Elementaita Road Sheet 2-18

Sources :
 ESRI World Imagery
 Open Street Map, hydrography and roads
 American Red Cross, Administrative boundaries, 2019
 Protected Planet, Ramsar and World Heritage Site, 2020-12
 Bird Life International, IBA et KBA, 2020-12

0 55 110 m
 WGS84, TM 36 SE (EPSG 32766)

2022-01-25

Preparation: C. Abdel-Malek
 Drawing: A. Monnard
 Validation: G. Pothier
 201_10312_00_WD_016_Atlas_A8_Section2_220125.mxd



* Illustrated further from the road for better legibility

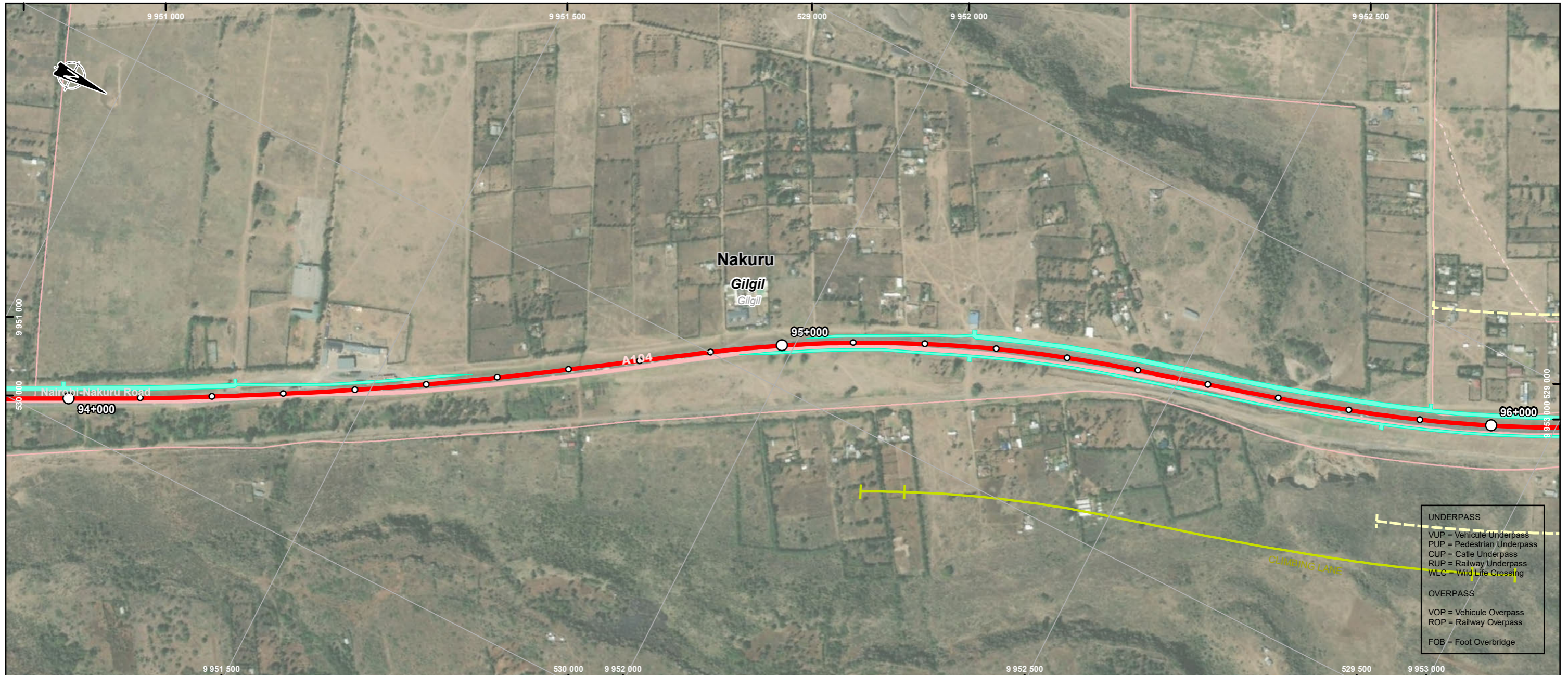

- UNDERPASS**
 VUP = Vehicule Underpass
 PUP = Pedestrian Underpass
 CUP = Cattle Underpass
 RUP = Railway Underpass
 WLC = Wild Life Crossing
- OVERPASS**
 VOP = Vehicule Overpass
 ROP = Railway Overpass
 FOB = Foot Overbridge

- Administrative Limits**
- County (**Nakuru**)
 - Sub-County (Gilgil)
 - Ward (*Murindat*)
 - City (**Njoro**)
- Transportation Network**
- Primary
 - Tertiary, Residential or Unclassified
 - Footway, Path or Track

- Project Components**
- Kilometric point (1 km interval)
 - Kilometric point (100 m interval)
- Segment 1 : Dualling of A8 Highway (Rironi - Mau Summit)**
- 2 - Naivasha – Elementaita Road

- Structural Project Elements**
- Lighting Urban *
 - Climbing Lane *
 - Service Lane

- Biophysical Environment**
- Watercourse

Human Environment

VINCI **meridiam**
INVESTING FOR THE COMMUNITY

Nairobi-Nakuru-Mau Summit Highway Project - Rift Valley Highway Limited
 Environmental and Social Impact Assessment

Segment 1 - Dualling of A8 Highway
Section 2 - Naivasha – Elementaita Road
Sheet 2-19

Sources :
 ESRI World Imagery
 Open Street Map, hydrography and roads
 American Red Cross, Administrative boundaries, 2019
 Protected Planet, Ramsar and World Heritage Site, 2020-12
 Bird Life International, IBA et KBA, 2020-12

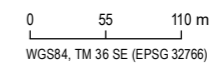

2022-01-25

Preparation: C. Abdel-Malek
 Drawing: A. Monnard
 Validation: G. Pothier
 201_10312_00_WD_016_Atlas_A8_Section2_220125.mxd



* Illustrated further from the road for better legibility

Boundaries and measurements shown on this document must not be used for engineering or land survey delineation. A land register analysis conducted by a land surveyor was not undertaken.

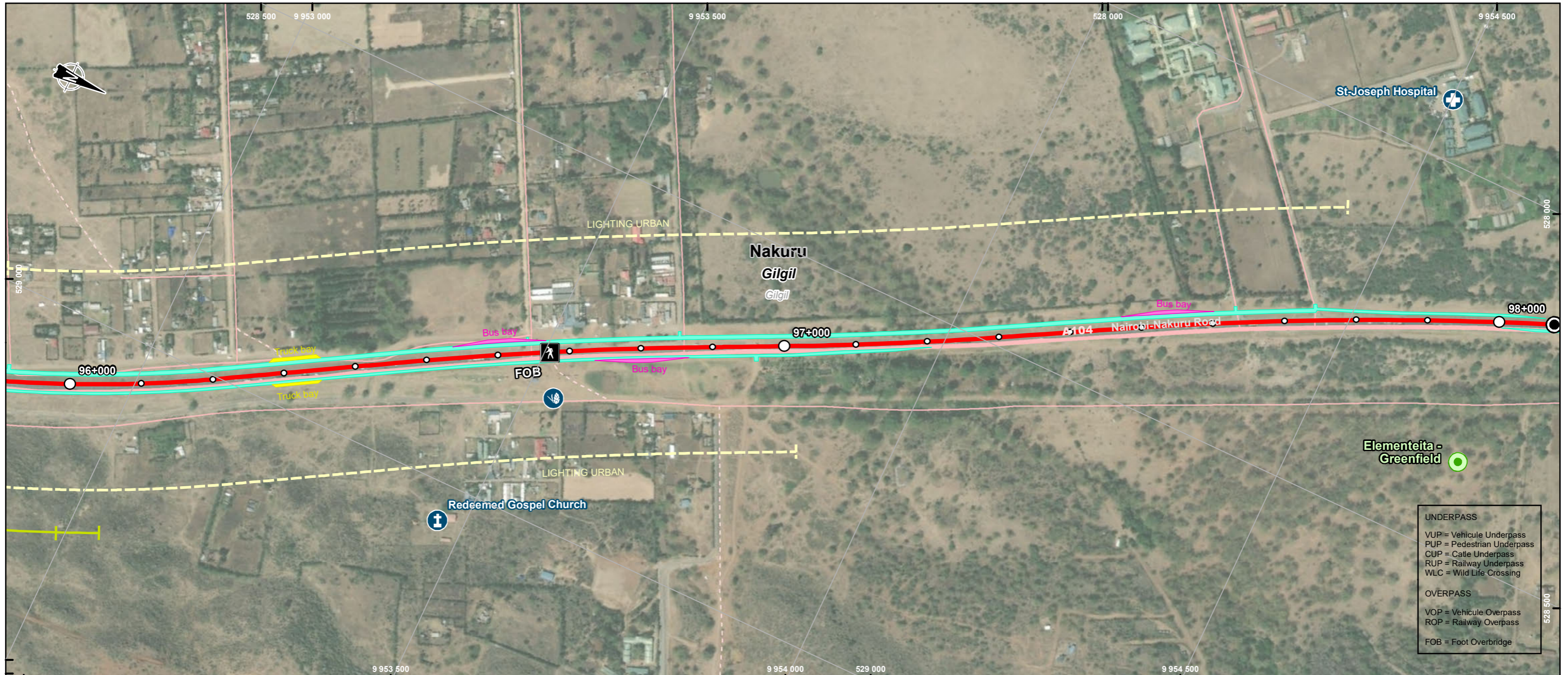

UNDERPASS
 VUP = Vehicule Underpass
 PUP = Pedestrian Underpass
 CUP = Cate Underpass
 RUP = Railway Underpass
 WLC = Wild Life Crossing

OVERPASS
 VOP = Vehicule Overpass
 ROP = Railway Overpass

FOB = Foot Overbridge

Administrative Limits

- County (**Nakuru**)
- Sub-County (Gilgil)
- Ward (*Murindat*)
- City (**Njoro**)

Transportation Network

- Primary
- Tertiary, Residential or Unclassified
- Footway, Path or Track

Project Components

- Kilometric point (1 km interval)
- Kilometric point (100 m interval)

Segment 1 : Dualling of A8 Highway (Rironi - Mau Summit)

2 - Naivasha – Elementaita Road

Quarries considered

- Retained

Structural Project Elements

- Underpass
- Foot Overbridge
- Lighting Urban *
- Climbing Lane *
- Bus Bay
- Service Lane
- Truck Bay

Biophysical Environment

- Watercourse

Human Environment

Sensitives Sites

- Farming activities
- Health Facilities
- Religious Institution

* Illustrated further from the road for better legibility



Nairobi-Nakuru-Mau Summit Highway Project - Rift Valley Highway Limited
 Environmental and Social Impact Assessment

**Segment 1 - Dualling of A8 Highway
 Section 2 - Naivasha – Elementaita Road
 Sheet 2-20**

Sources :
 ESRI World Imagery
 Open Street Map, hydrography and roads
 American Red Cross, Administrative boundaries, 2019
 Protected Planet, Ramsar and World Heritage Site, 2020-12
 Bird Life International, IBA et KBA, 2020-12

0 55 110 m
 WGS84, TM 36 SE (EPSG 32766)

2022-01-25

Preparation: C. Abdel-Malek
 Drawing: A. Monnard
 Validation: G. Pothier
 201_10312_00_WD_016_Atlas_A8_Section2_220125.mxd





UNDERPASS
 VUP = Vehicule Underpass
 PUP = Pedestrian Underpass
 CUP = Cattle Underpass
 RUP = Railway Underpass
 WLC = Wild Life Crossing

OVERPASS
 VOP = Vehicule Overpass
 ROP = Railway Overpass

FOB = Foot Overbridge

Administrative Limits

- County (**Nakuru**)
- Sub-County (Gilgil)
- Ward (*Murindat*)
- City (**Njoro**)

Transportation Network

- Primary
- Tertiary, Residential or Unclassified

Project Components

- Kilometric point (1 km interval)
- Kilometric point (100 m interval)

Segment 1 : Dualling of A8 Highway (Rironi - Mau Summit)

- 2 - Naivasha – Elementaita Road

Quarries considered

- Retained

Structural Project Elements

- Underpass
- Service Lane

Biophysical Environment

- Watercourse

Human Environment

- Sensitive Sites**
- Health Facilities



Nairobi-Nakuru-Mau Summit Highway Project - Rift Valley Highway Limited
 Environmental and Social Impact Assessment

Segment 1 - Dualling of A8 Highway Section 2 - Naivasha – Elementaita Road Sheet 2-21

Sources :
 ESRI World Imagery
 Open Street Map, hydrography and roads
 American Red Cross, Administrative boundaries, 2019
 Protected Planet, Ramsar and World Heritage Site, 2020-12
 Bird Life International, IBA et KBA, 2020-12

0 55 110 m
 WGS84, TM 36 SE (EPSG 32766)

2022-01-25

Preparation: C. Abdel-Malek
 Drawing: A. Monnard
 Validation: G. Pothier
 201_10312_00_WD_016_Atlas_A8_Section2_220125.mxd



* Illustrated further from the road for better legibility

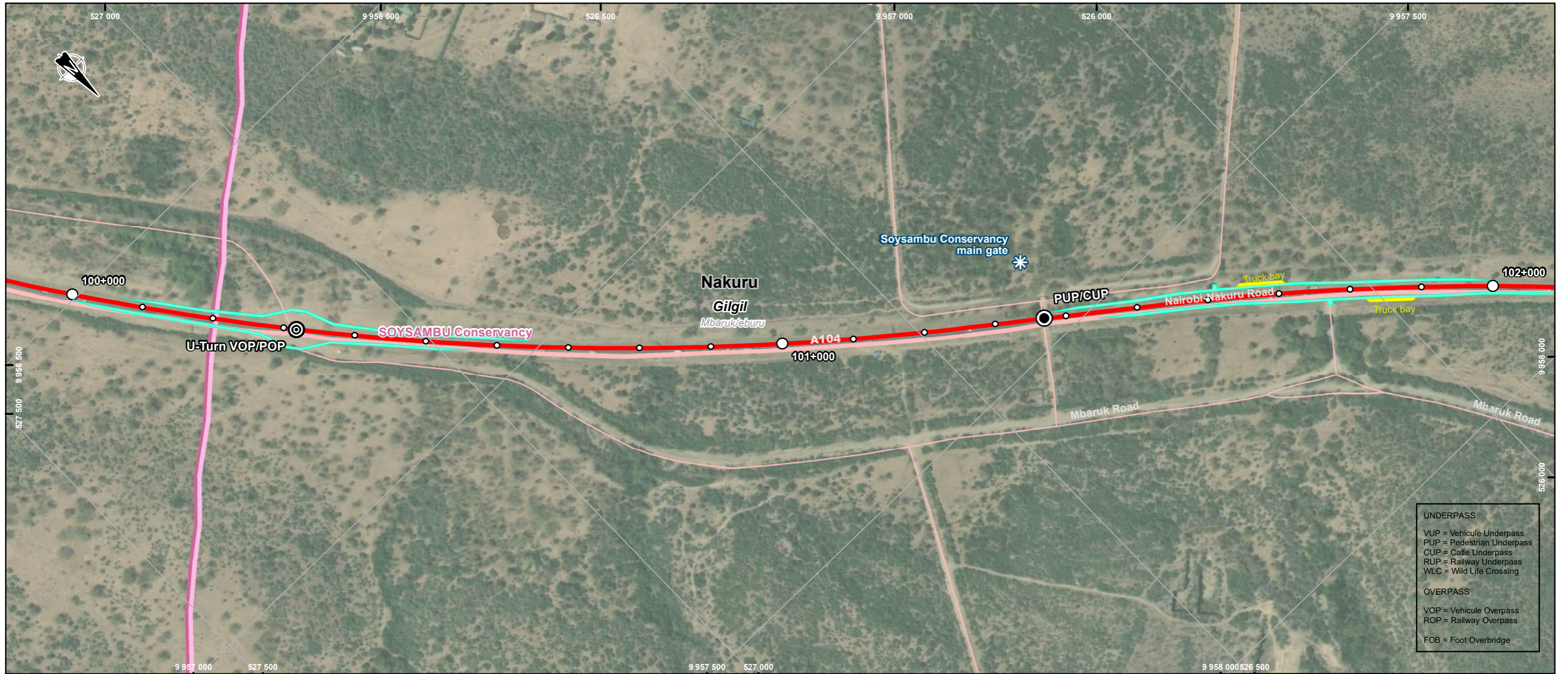

UNDERPASS
 VUP = Vehicule Underpass
 PUP = Pedestrian Underpass
 CUP = Cattle Underpass
 RUP = Railway Underpass
 WLC = Wild Life Crossing

OVERPASS
 VOP = Vehicule Overpass
 ROP = Railway Overpass

FOB = Foot Overbridge

Administrative Limits

- County (**Nakuru**)
- Sub-County (Gilgil)
- Ward (*Murindat*)
- City (**Njoro**)

Transportation Network

- Primary
- Tertiary, Residential or Unclassified
- Footway, Path or Track

Project Components

- Kilometric point (1 km interval)
- Kilometric point (100 m interval)

Segment 1 : Dualling of A8 Highway (Rironi - Mau Summit)

- 2 - Naivasha – Elementaita Road

Structural Project Elements

- Overpass
- Underpass
- Service Lane
- Truck Bay

Biophysical Environment

- Watercourse

Protected Areas

Private Level

- Private Conservancy/Mixed-use Estate

Human Environment

Sensitive Sites

- Sensitive Site



Nairobi-Nakuru-Mau Summit Highway Project - Rift Valley Highway Limited
 Environmental and Social Impact Assessment

Segment 1 - Dualling of A8 Highway Section 2 - Naivasha – Elementaita Road Sheet 2-22

Sources :
 ESRI World Imagery
 Open Street Map, hydrography and roads
 American Red Cross, Administrative boundaries, 2019
 Protected Planet, Ramsar and World Heritage Site, 2020-12
 Bird Life International, IBA et KBA, 2020-12

0 55 110 m
 WGS84, TM 36 SE (EPSG 32766)

2022-01-25

Preparation: C. Abdel-Malek
 Drawing: A. Monnard
 Validation: G. Pothier
 201_10312_00_WD_016_Atlas_A8_Section2_220125.mxd



* Illustrated further from the road for better legibility



UNDERPASS	
VUP	= Vehicule Underpass
PUP	= Pedestrian Underpass
CUP	= Cattle Underpass
RUP	= Railway Underpass
WLC	= Wild Life Crossing
OVERPASS	
VOP	= Vehicule Overpass
ROP	= Railway Overpass
FOB	= Foot Overbridge

Administrative Limits

- County (**Nakuru**)
- Sub-County (Gilgil)
- Ward (*Murindat*)
- City (**Njoro**)

Transportation Network

- Primary
- Tertiary, Residential or Unclassified

Project Components

- Kilometric point (1 km interval)
- Kilometric point (100 m interval)

Segment 1 : Dualling of A8 Highway (Rironi - Mau Summit)

- 2 - Naivasha – Elementaita Road

Structural Project Elements

- Service Lane

Biophysical Environment

- Watercourse

Protected Areas

Private Level

- Private Conservancy/Mixed-use Estate

Human Environment

- Sensitive Site
- Future Developments



Nairobi-Nakuru-Mau Summit Highway Project - Rift Valley Highway Limited
Environmental and Social Impact Assessment

Segment 1 - Dualling of A8 Highway Section 2 - Naivasha – Elementaita Road Sheet 2-23

Sources :
ESRI World Imagery
Open Street Map, hydrography and roads
American Red Cross, Administrative boundaries, 2019
Protected Planet, Ramsar and World Heritage Site, 2020-12
Bird Life International, IBA et KBA, 2020-12

0 55 110 m
WGS84, TM 36 SE (EPSG 32766)

2022-01-25

Preparation: C. Abdel-Malek
Drawing: A. Monnard
Validation: G. Pothier
201_10312_00_WD_016_Atlas_A8_Section2_220125.mxd



* Illustrated further from the road for better legibility

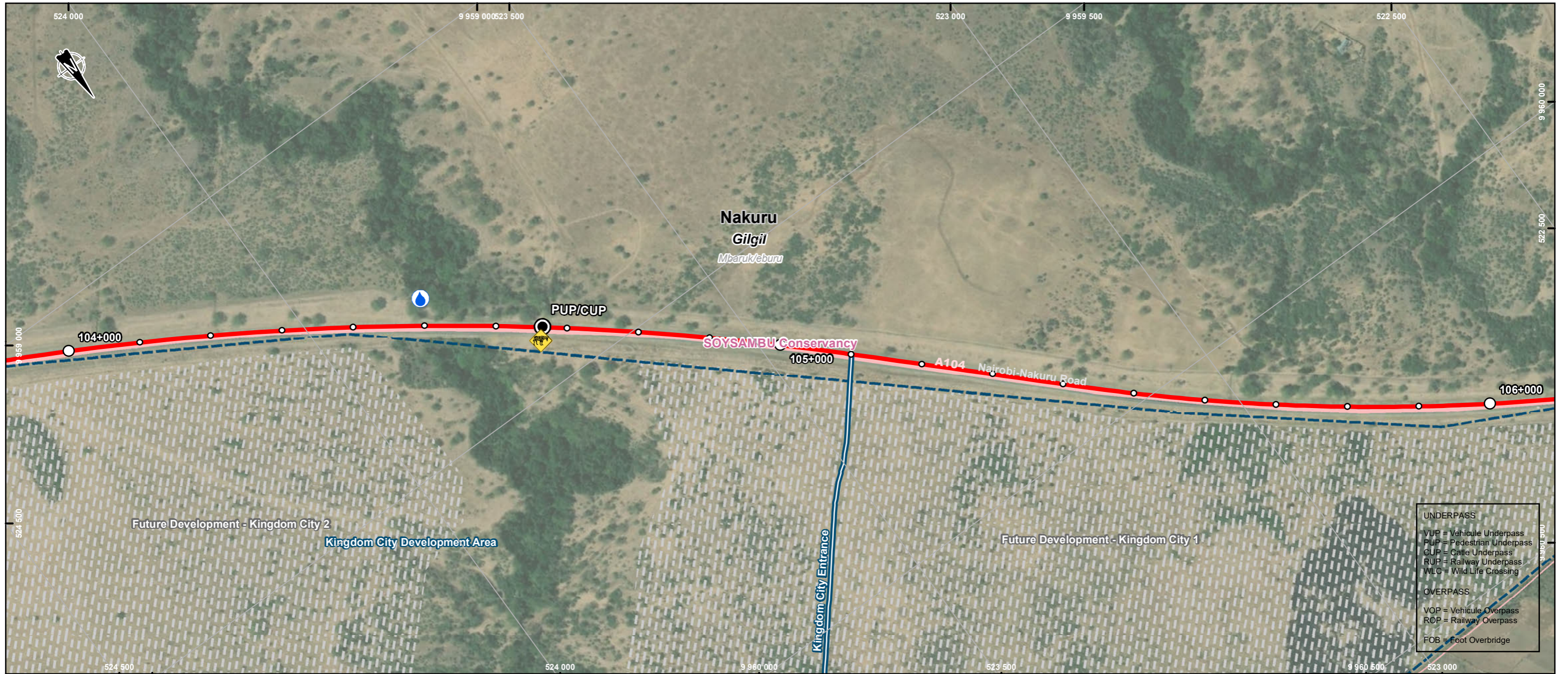

Administrative Limits

- County (**Nakuru**)
- Sub-County (Gilgil)
- Ward (*Murindat*)
- City (**Njoro**)

Transportation Network

- Primary
- Tertiary, Residential or Unclassified

Project Components

- Kilometric point (1 km interval)
- Kilometric point (100 m interval)

Segment 1 : Dualling of A8 Highway (Rironi - Mau Summit)

- 2 - Naivasha – Elementaita Road

Structural Project Elements

- Underpass
- Run-off Water Treatment Equipment
- Wildlife Crossing**
- Underpass

Biophysical Environment

- Watercourse

Protected Areas

- Private Conservancy/Mixed-use Estate

Human Environment

Sensitive Sites

- Kingdom City Entrance
- Sensitive Site
- Future Developments

UNDERPASS
 VUP = Vehicle Underpass
 PUP = Pedestrian Underpass
 CUP = Gate Underpass
 RUP = Railway Underpass
 WLC = Wild Life Crossing

OVERPASS
 VOP = Vehicle Overpass
 ROP = Railway Overpass
 FOB = Foot Overbridge



Nairobi-Nakuru-Mau Summit Highway Project - Rift Valley Highway Limited
 Environmental and Social Impact Assessment

**Segment 1 - Dualling of A8 Highway
 Section 2 - Naivasha – Elementaita Road
 Sheet 2-24**

Sources :
 ESRI World Imagery
 Open Street Map, hydrography and roads
 American Red Cross, Administrative boundaries, 2019
 Protected Planet, Ramsar and World Heritage Site, 2020-12
 Bird Life International, IBA et KBA, 2020-12

0 55 110 m
 WGS84, TM 36 SE (EPSG 32766)

2022-01-25

Preparation: C. Abdel-Malek
 Drawing: A. Monnard
 Validation: G. Pothier
 201_10312_00_WD_016_Atlas_A8_Section2_220125.mxd



* Illustrated further from the road for better legibility

Boundaries and measurements shown on this document must not be used for engineering or land survey delineation. A land register analysis conducted by a land surveyor was not undertaken.



Administrative Limits

- County (**Nakuru**)
- Sub-County (Gilgil)
- Ward (*Murindat*)
- City (**Njoro**)

Transportation Network

- Primary
- Tertiary, Residential or Unclassified

Project Components

- Kilometric point (1 km interval)
- Kilometric point (100 m interval)

Segment 1 : Dualling of A8 Highway (Rironi - Mau Summit)

- 2 - Naivasha – Elementaita Road

Structural Project Elements

- Overpass
- Underpass
- Run-off Water Treatment Equipment
- Bus Bay
- Service Lane
- Wildlife Crossing**
- Underpass

Biophysical Environment

- Watercourse
- Protected Areas**
- Private Conservancy/Mixed-use Estate

Human Environment

- Sensitive Sites**
- Accident Spot
- School Institution
- Sensitive Site
- Future Developments

- UNDERPASS**
- VUP = Vehicle Underpass
 - PUP = Pedestrian Underpass
 - CUP = Cattle Underpass
 - RUP = Railway Underpass
 - WLC = Wild Life Crossing
- OVERPASS**
- VOP = Vehicle Overpass
 - ROP = Railway Overpass
- FOB = Foot Overbridge



Nairobi-Nakuru-Mau Summit Highway Project - Rift Valley Highway Limited
Environmental and Social Impact Assessment

Segment 1 - Dualling of A8 Highway Section 2 - Naivasha – Elementaita Road Sheet 2-25

Sources :
ESRI World Imagery
Open Street Map, hydrography and roads
American Red Cross, Administrative boundaries, 2019
Protected Planet, Ramsar and World Heritage Site, 2020-12
Bird Life International, IBA et KBA, 2020-12

0 55 110 m
WGS84, TM 36 SE (EPSG 32766)

2022-01-25

Preparation: C. Abdel-Malek
Drawing: A. Monnard
Validation: G. Pothier
201_10312_00_WD_016_Atlas_A8_Section2_220125.mxd



* Illustrated further from the road for better legibility

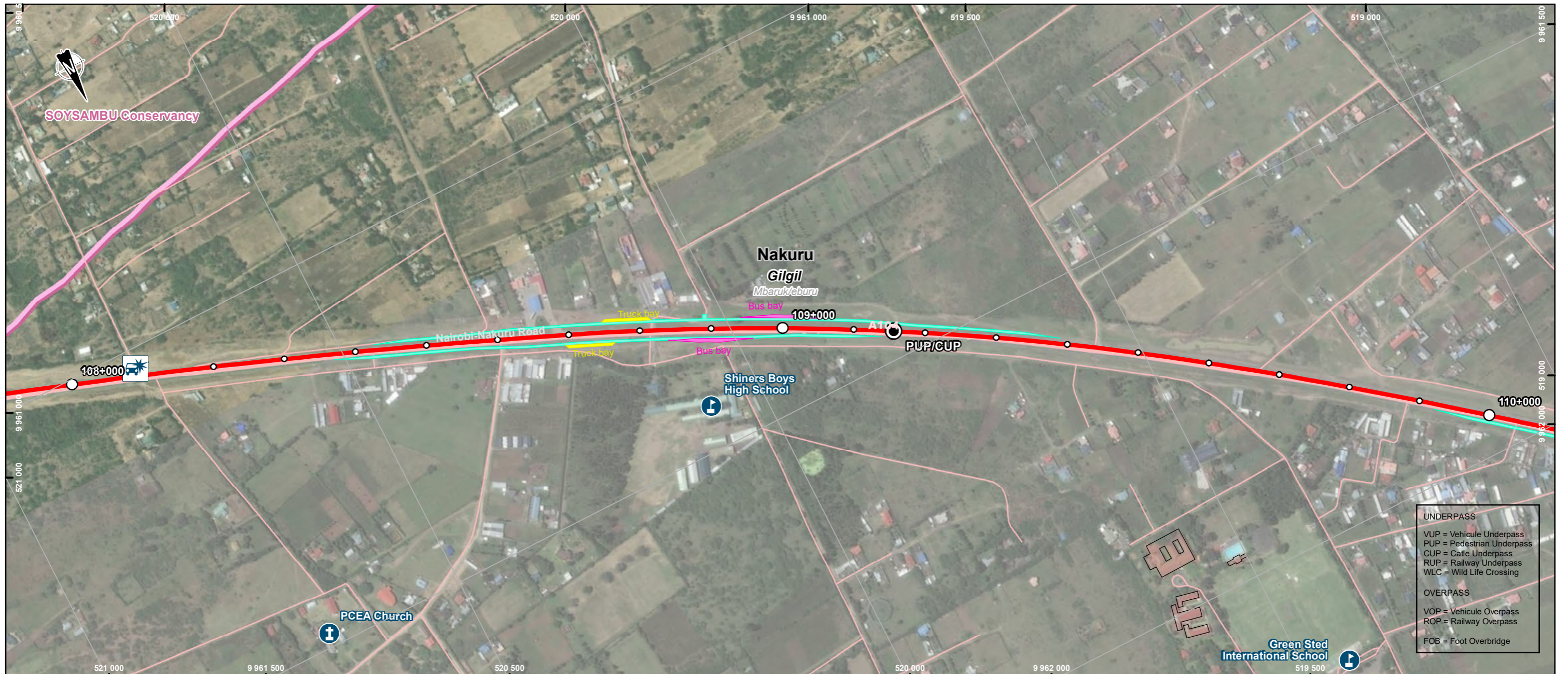

UNDERPASS
 VUP = Vehicle Underpass
 PUP = Pedestrian Underpass
 CUP = Cattle Underpass
 RUP = Railway Underpass
 WLC = Wild Life Crossing

OVERPASS
 VOP = Vehicle Overpass
 ROP = Railway Overpass

FOB = Foot Overbridge

Administrative Limits

- County (**Nakuru**)
- Sub-County (Gilgil)
- Ward (*Murindat*)
- City (**Njoro**)

Transportation Network

- Primary
- Tertiary, Residential or Unclassified

Project Components

- Kilometric point (1 km interval)
- Kilometric point (100 m interval)
- Segment 1 : Dualling of A8 Highway (Rironi - Mau Summit)**
- 2 - Naivasha – Elementaita Road

Structural Project Elements

- Underpass
- Bus Bay
- Service Lane
- Truck Bay

Biophysical Environment

- Watercourse

Protected Areas

- Private Level**
- Private Conservancy/Mixed-use Estate

Human Environment

Sensitives Sites

- Accident Spot
- Religious Institution
- School Institution
- Buildings



Nairobi-Nakuru-Mau Summit Highway Project - Rift Valley Highway Limited
 Environmental and Social Impact Assessment

**Segment 1 - Dualling of A8 Highway
 Section 2 - Naivasha – Elementaita Road
 Sheet 2-26**

Sources :
 ESRI World Imagery
 Open Street Map, hydrography and roads
 American Red Cross, Administrative boundaries, 2019
 Protected Planet, Ramsar and World Heritage Site, 2020-12
 Bird Life International, IBA et KBA, 2020-12

0 55 110 m
 WGS84, TM 36 SE (EPSG 32766)

2022-01-25

Preparation: C. Abdel-Malek
 Drawing: A. Monnard
 Validation: G. Pothier
 201_10312_00_WD_016_Atlas_A8_Section2_220125.mxd



* Illustrated further from the road for better legibility



UNDERPASS
 VUP = Vehicule Underpass
 PUP = Pedestrian Underpass
 CUP = Cattle Underpass
 RUP = Railway Underpass
 WLC = Wild Life Crossing

OVERPASS
 VOP = Vehicule Overpass
 ROP = Railway Overpass

FOB = Foot Overbridge

Administrative Limits

- County (**Nakuru**)
- Sub-County (Gilgil)
- Ward (*Murindat*)
- City (**Njoro**)

Transportation Network

- Primary
- Tertiary, Residential or Unclassified

Project Components

- Kilometric point (1 km interval)
- Kilometric point (100 m interval)

Segment 1 : Dualling of A8 Highway (Rironi - Mau Summit)

- 2 - Naivasha – Elementaita Road

Structural Project Elements

- Underpass
- Foot Overbridge
- Bus Bay
- Service Lane

Biophysical Environment

- Watercourse

Human Environment

Sensitives Sites

- Accident Spot
- School Institution
- Flooding area
- Buildings



Nairobi-Nakuru-Mau Summit Highway Project - Rift Valley Highway Limited
 Environmental and Social Impact Assessment

Segment 1 - Dualling of A8 Highway Section 2 - Naivasha – Elementaita Road Sheet 2-27

Sources :
 ESRI World Imagery
 Open Street Map, hydrography and roads
 American Red Cross, Administrative boundaries, 2019
 Protected Planet, Ramsar and World Heritage Site, 2020-12
 Bird Life International, IBA et KBA, 2020-12

0 55 110 m
 WGS84, TM 36 SE (EPSG 32766)

2022-01-25

Preparation: C. Abdel-Malek
 Drawing: A. Monnard
 Validation: G. Pothier
 201_10312_00_WD_016_Atlas_A8_Section2_220125.mxd



* Illustrated further from the road for better legibility

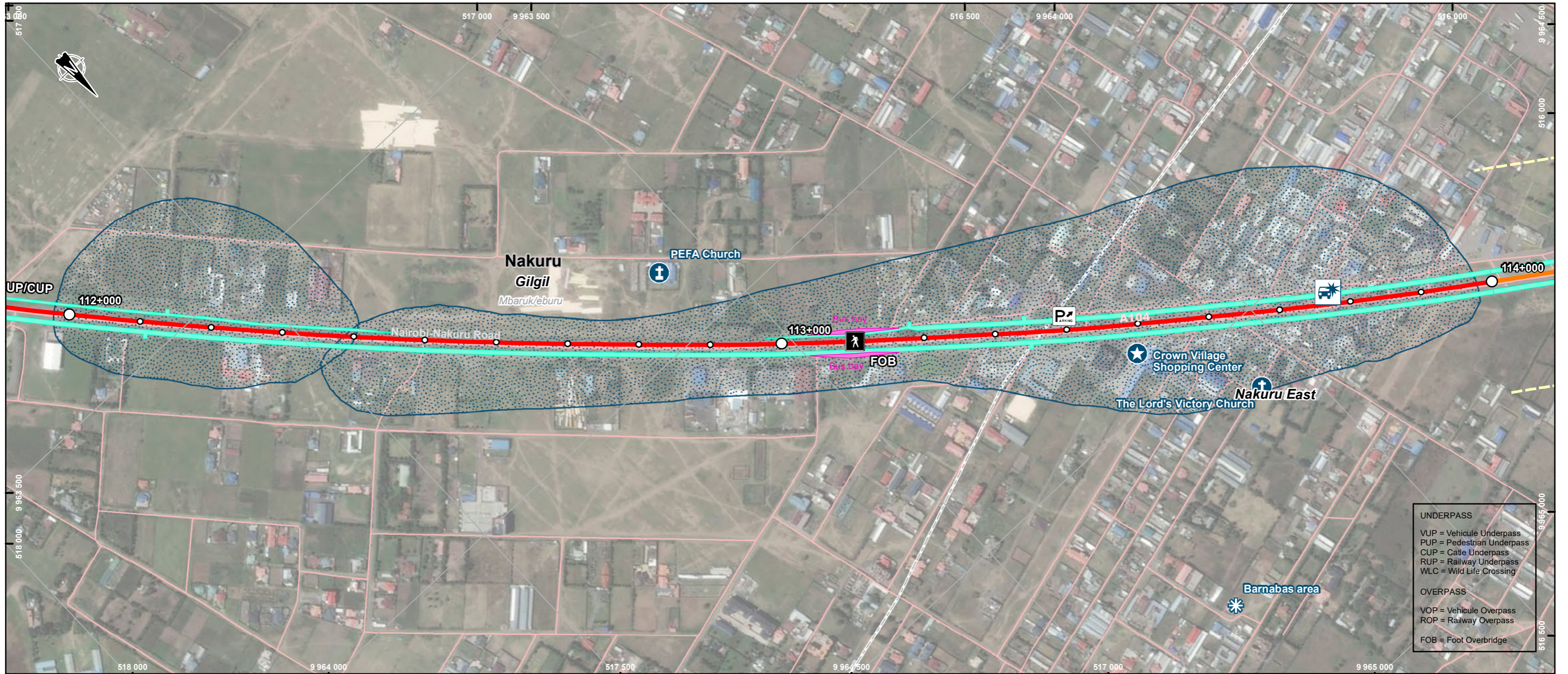

UNDERPASS
 VUP = Vehicle Underpass
 PUP = Pedestrian Underpass
 CUP = Cable Underpass
 RUP = Railway Underpass
 WLC = Wild Life Crossing

OVERPASS
 VOP = Vehicle Overpass
 ROP = Railway Overpass

FOB = Foot Overbridge

Administrative Limits

- County (**Nakuru**)
- Sub-County (Gilgil)
- Ward (*Murindat*)
- City (**Njoro**)

Transportation Network

- Primary
- Tertiary, Residential or Unclassified

Project Components

- Kilometric point (1 km interval)
- Kilometric point (100 m interval)
- Segment 1 : Dualling of A8 Highway (Rironi - Mau Summit)**
- 2 - Naivasha – Elementaita Road
- 3 - Elementaita Road – Njoro Turnoff (Nakuru Town)

Structural Project Elements

- Access to Truck Park
- Foot Overbridge
- Lighting Urban *
- Bus Bay
- Service Lane

Biophysical Environment

- Watercourse
- Protected Areas**

Human Environment

- Sensitive Sites**
- Accident Spot
 - Market and shopping area
 - Religious Institution
 - Sensitive Site
 - Flooding area



Nairobi-Nakuru-Mau Summit Highway Project - Rift Valley Highway Limited
 Environmental and Social Impact Assessment

Segment 1 - Dualling of A8 Highway Section 2 - Naivasha – Elementaita Road Sheet 2-28

Sources :
 ESRI World Imagery
 Open Street Map, hydrography and roads
 American Red Cross, Administrative boundaries, 2019
 Protected Planet, Ramsar and World Heritage Site, 2020-12
 Bird Life International, IBA et KBA, 2020-12

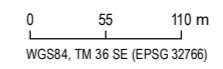

2022-01-25

Preparation: C. Abdel-Malek
 Drawing: A. Monnard
 Validation: G. Pothier
 201_10312_00_WD_016_Atlas_A8_Section2_220125.mxd



* Illustrated further from the road for better legibility



- Administrative Limits**
- County (**Nakuru**)
 - Sub-County (Gilgil)
 - Ward (*Murindat*)
 - City (**Njoro**)
- Transportation Network**
- railway
 - Primary
 - Tertiary, Residential or Unclassified
 - Footway, Path or Track

- Project Components**
- Kilometric point (1 km interval)
 - Kilometric point (100 m interval)
- Segment 1 : Dualling of A8 Highway (Rironi - Mau Summit)**
- 2 - Naivasha – Elementaita Road
 - 3 - Elementaita Road – Njoro Turnoff (Nakuru Town)

- Structural Project Elements**
- Overpass
 - Lighting Urban *
 - Service Lane
 - Truck Bay

- Biophysical Environment**
- Watercourse

- Human Environment**
- Sensitives Sites**
- Accident Spot
 - Flooding area
- Point of Interest**
- Police
 - Power Substation
- Existing Utilities**
- Power Transmission Line
 - Substation
 - Buildings

VINCI **meridiam**

Nairobi-Nakuru-Mau Summit Highway Project - Rift Valley Highway Limited
Environmental and Social Impact Assessment

Segment 1 - Dualling of A8 Highway Section 3 - Elementaita Road – Njoro Turnoff Sheet 3-1

Sources :
 ESRI World Imagery
 Open Street Map, hydrography and roads
 American Red Cross, Administrative boundaries, 2019
 Protected Planet, Ramsar and World Heritage Site, 2020-12
 Bird Life International, IBA et KBA, 2020-12

0 55 110 m
 WGS84, TM 36 SE (EPSG 32766) 2022-01-21

Preparation: P. Alary-Paquette
 Drawing: M. Lévesque
 Validation : G. Pothier
 201_10312_00_WD_016_Atlas_A8_Section3_220121.mxd

* Illustrated further from the road for better legibility

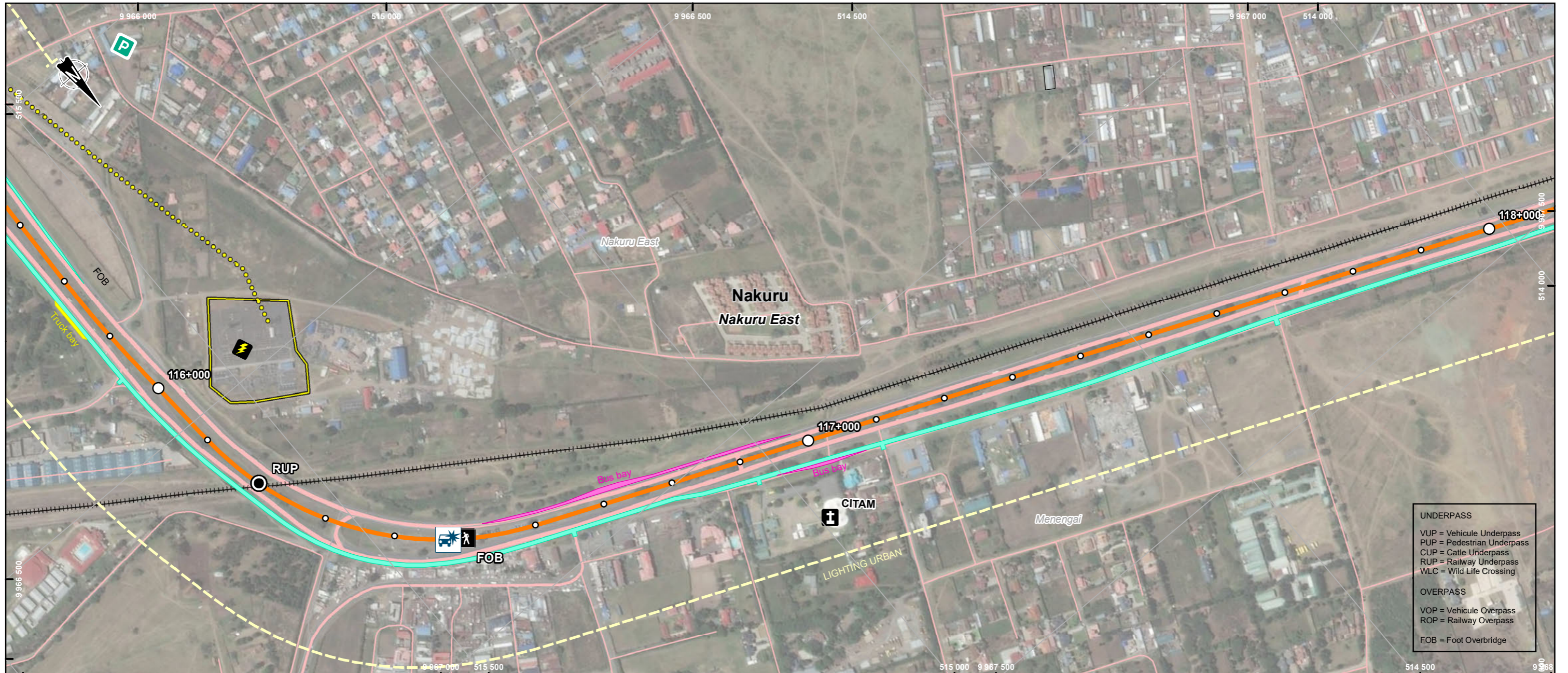

Administrative Limits

- County (**Nakuru**)
- Sub-County (Gilgil)
- Ward (*Murindat*)
- City (**Njoro**)

Transportation Network

- railway
- Primary
- Secondary
- Tertiary, Residential or Unclassified

Project Components

- Kilometric point (1 km interval)
- Kilometric point (100 m interval)

Segment 1 : Dualling of A8 Highway (Rironi - Mau Summit)

- 3 - Elementaita Road – Njoro Turnoff (Nakuru Town)

Structural Project Elements

- Underpass
- Foot Overbridge
- Lighting Urban *
- Bus Bay
- Service Lane
- Truck Bay

Biophysical Environment

- Watercourse

Human Environment

Sensitive Sites

- Accident Spot

Point of Interest

- Police

Worship Centers

- Christian
- Power Substation

Existing Utilities

- Power Transmission Line
- Substation
- Buildings

- UNDERPASS**
- VUP = Vehicule Underpass
 - PUP = Pedestrian Underpass
 - CUP = Cattle Underpass
 - RUP = Railway Underpass
 - WLC = Wild Life Crossing
- OVERPASS**
- VOP = Vehicule Overpass
 - ROP = Railway Overpass
 - FOB = Foot Overbridge



Nairobi-Nakuru-Mau Summit Highway Project - Rift Valley Highway Limited
Environmental and Social Impact Assessment

Segment 1 - Dualling of A8 Highway Section 3 - Elementaita Road – Njoro Turnoff Sheet 3-2

Sources :
ESRI World Imagery
Open Street Map, hydrography and roads
American Red Cross, Administrative boundaries, 2019
Protected Planet, Ramsar and World Heritage Site, 2020-12
Bird Life International, IBA et KBA, 2020-12

0 55 110 m
WGS84, TM 36 SE (EPSG 32766)

2022-01-21

Preparation: P. Alary-Paquette
Drawing: M. Lévesque
Validation: G. Pothier
201_10312_00_WD_016_A8_Section3_220121.mxd



* Illustrated further from the road for better legibility

Boundaries and measurements shown on this document must not be used for engineering or land survey delineation. A land register analysis conducted by a land surveyor was not undertaken.

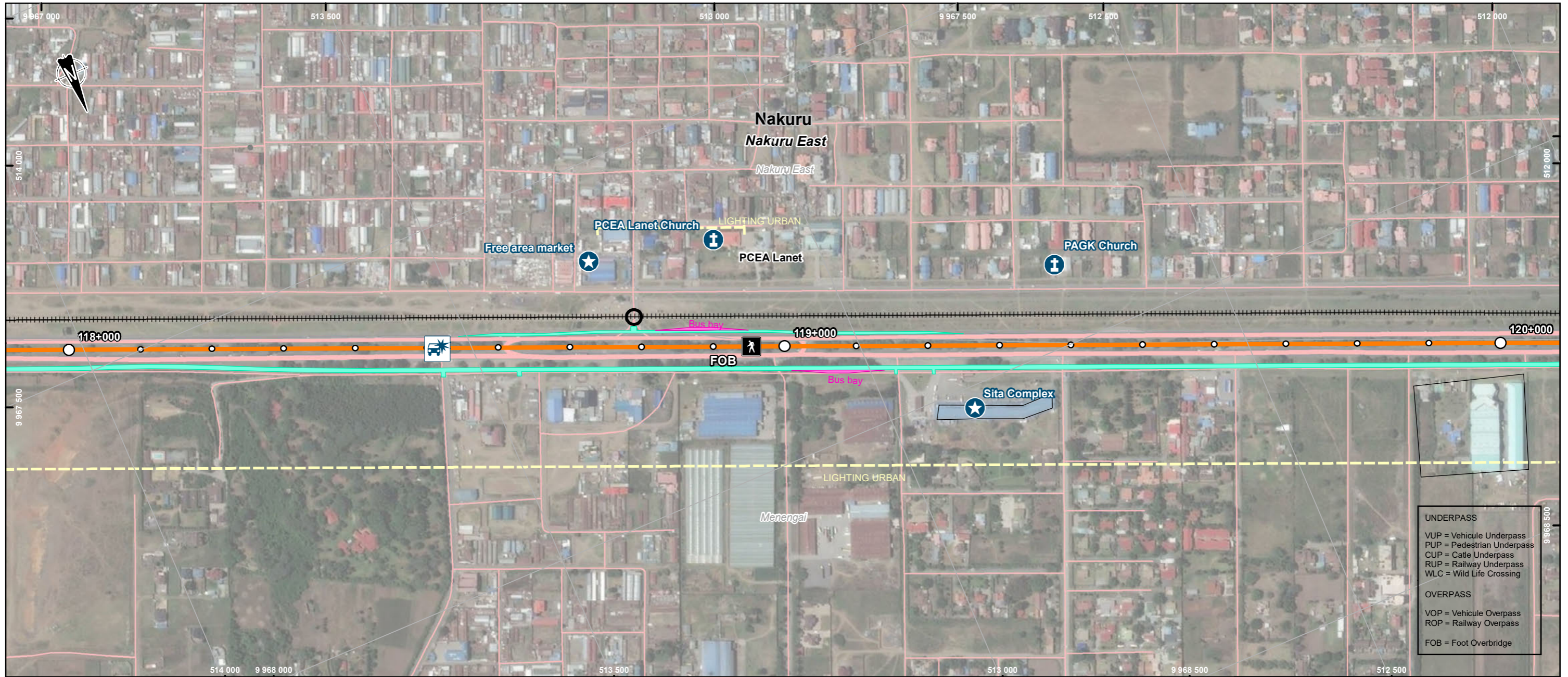

UNDERPASS
 VUP = Vehicule Underpass
 PUP = Pedestrian Underpass
 CUP = Cattle Underpass
 RUP = Railway Underpass
 WLC = Wild Life Crossing

OVERPASS
 VOP = Vehicule Overpass
 ROP = Railway Overpass

FOB = Foot Overbridge

Administrative Limits

- County (**Nakuru**)
- Sub-County (Gilgil)
- Ward (*Murindat*)
- City (**Njoro**)

Transportation Network

- railway
- Primary
- Tertiary, Residential or Unclassified
- Actual Intersection, Weir or Turning Circle

Project Components

- Kilometric point (1 km interval)
- Kilometric point (100 m interval)
- Segment 1 : Dualling of A8 Highway (Rironi - Mau Summit)**
- 3 - Elementaita Road – Njoro Turnoff (Nakuru Town)

Structural Project

- Foot Overbridge
- Lighting Urban *
- Bus Bay
- Service Lane

Biophysical Environment

- Watercourse

Human Environment

- Sensitives Sites**
- Accident Spot
 - Market and shopping area
 - Religious Institution
 - Buildings

* Illustrated further from the road for better legibility



Nairobi-Nakuru-Mau Summit Highway Project - Rift Valley Highway Limited
 Environmental and Social Impact Assessment

Segment 1 - Dualling of A8 Highway Section 3 - Elementaita Road – Njoro Turnoff Sheet 3-3

Sources :
 ESRI World Imagery
 Open Street Map, hydrography and roads
 American Red Cross, Administrative boundaries, 2019
 Protected Planet, Ramsar and World Heritage Site, 2020-12
 Bird Life International, IBA et KBA, 2020-12

0 55 110 m
 WGS84, TM 36 SE (EPSG 32766)

2022-01-26

Preparation: P. Alary-Paquette
 Drawing: M. Lévesque
 Validation: G. Pothier
 201_10312_00_WD_016_Atlas_A8_Section3_220126.mxd





UNDERPASS
 VUP = Vehicule Underpass
 PUP = Pedestrian Underpass
 CUP = Cattle Underpass
 RUP = Railway Underpass
 WLC = Wild Life Crossing

OVERPASS
 VOP = Vehicule Overpass
 ROP = Railway Overpass

FOB = Foot Overbridge

Administrative Limits

- County (**Nakuru**)
- Sub-County (Gilgil)
- Ward (*Murindat*)
- City (**Njoro**)

Transportation Network

- railway
- Primary
- Tertiary, Residential or Unclassified
- Actual Intersection, Weir or Turning Circle

Project Components

- Kilometric point (1 km interval)
- Kilometric point (100 m interval)
- Segment 1 : Dualling of A8 Highway (Rironi - Mau Summit)**
- 3 - Elementaita Road – Njoro Turnoff (Nakuru Town)

Structural Project

- At-grade crossing
- Foot Overbridge
- Speed bumps
- Lighting Urban *
- Bus Bay
- Service Lane
- Truck Bay

Biophysical Environment

- Watercourse
- Protected Areas**
- National Level**
- Forest Reserve
- World Heritage Site (natural or mixed)
- Important Bird Area (IBA) and Key Biodiversity Area (KBA)

Human Environment

- Sensitive Sites**
- Health Facilities
- Religious Institution
- School Institution

Utility

- Existing Utilities**
- Lamp Post
- Worship Building or Area
- Buildings
- Landuse (OSM)**
- Residential



Nairobi-Nakuru-Mau Summit Highway Project - Rift Valley Highway Limited
 Environmental and Social Impact Assessment

Segment 1 - Dualling of A8 Highway Section 3 - Elementaita Road – Njoro Turnoff Sheet 3-4

Sources :
 ESRI World Imagery
 Open Street Map, hydrography and roads
 American Red Cross, Administrative boundaries, 2019
 Protected Planet, Ramsar and World Heritage Site, 2020-12
 Bird Life International, IBA et KBA, 2020-12

0 55 110 m
 WGS84, TM 36 SE (EPSG 32766)

2022-01-26

Preparation: P. Alary-Paquette
 Drawing: M. Lévesque
 Validation: G. Pothier
 201_10312_00_WD_016_Atlas_A8_Section3_220126.mxd



* Illustrated further from the road for better legibility



UNDERPASS
 VUP = Vehicule Underpass
 PUP = Pedestrian Underpass
 CUP = Cattle Underpass
 RUP = Railway Underpass
 WLC = Wild Life Crossing

OVERPASS
 VOP = Vehicule Overpass
 ROP = Railway Overpass
 FOB = Foot Overbridge

- Administrative Limits**
- County (**Nakuru**)
 - Sub-County (Gilgil)
 - Ward (*Murindat*)
 - City (**Njoro**)
- Transportation Network**
- +++++ railway
 - Primary
 - Secondary
 - Tertiary, Residential or Unclassified
 - Footway, Path or Track

- Project Components**
- Kilometric point (1 km interval)
 - Kilometric point (100 m interval)
- Segment 1 : Dualling of A8 Highway (Rironi - Mau Summit)**
- 3 - Elementaita Road – Njoro Turnoff (Nakuru Town)
 - Flyover Viaduct (Nakuru)

- Structural Project Elements**
- ⊙ Overpass
 - ⊙ Underpass
 - ⊗ At-grade crossing
 - Lighting Urban *
 - Bus Bay
 - Service Lane
 - Truck Bay

- Biophysical Environment**
- Watercourse
- Protected Areas**
- National Level**
- Forest Reserve

- Human Environment**
- Sensitives Sites**
- Accident Spot
 - Health Facilities
 - Market and shopping area
 - Transport
 - Flooding area
 - Sensitive Site
- Point of Interest**
- Pharmacy
 - Police
- Worship Centers**
- Other Worship Center

- Utility**
- Existing Utilities**
- Lamp Post
 - Buildings
- Landuse (OSM)**
- Commercial
 - Park

* Illustrated further from the road for better legibility

VINCI **meridiam**
 INVESTING FOR THE COMMUNITY

Nairobi-Nakuru-Mau Summit Highway Project - Rift Valley Highway Limited
 Environmental and Social Impact Assessment

Segment 1 - Dualling of A8 Highway Section 3 - Elementaita Road – Njoro Turnoff Sheet 3-5

Sources :
 ESRI World Imagery
 Open Street Map, hydrography and roads
 American Red Cross, Administrative boundaries, 2019
 Protected Planet, Ramsar and World Heritage Site, 2020-12
 Bird Life International, IBA et KBA, 2020-12

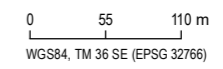

2022-01-21

Preparation: P. Alary-Paquette
 Drawing: M. Lévesque
 Validation: G. Pothier
 201_10312_00_WD_016_A8_Section3_220121.mxd



Boundaries and measurements shown on this document must not be used for engineering or land survey delineation. A land register analysis conducted by a land surveyor was not undertaken.

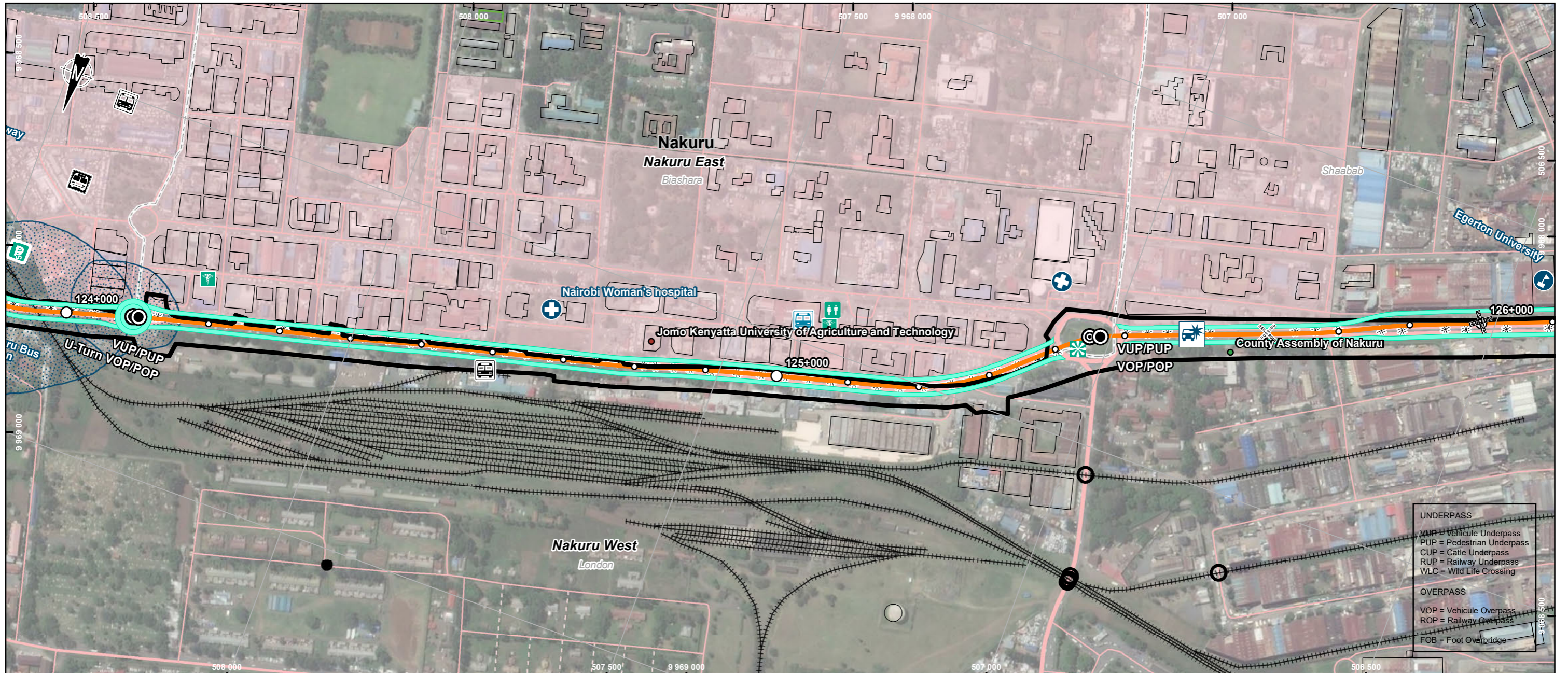

Administrative Limits

- County (**Nakuru**)
- Sub-County (Gilgil)
- Ward (*Murindat*)
- City (**Njoro**)

Transportation Network

- railway
- Primary
- Secondary
- Tertiary, Residential or Unclassified
- Footway, Path or Track
- Actual Intersection, Weir or Turning Circle

Project Components

- Kilometric point (1 km interval)
- Kilometric point (100 m interval)
- Segment 1 : Dualling of A8 Highway (Rironi - Mau Summit)**
- 3 - Elementaita Road – Njoro Turnoff (Nakuru Town)
- Flyover Viaduct (Nakuru)

Structural Project Elements

- Overpass
- Underpass
- At-grade crossing
- Service Lane

Biophysical Environment

- Watercourse

Human Environment

Sensitive Sites

- Accident Spot
- Health Facilities
- School Institution
- Flooding area

Point of Interest

- Archaeological, Attraction, Monument or Viewpoint
- Pharmacy
- Police
- Toilet

Utility

Existing Utilities

- Lamp Post

Buildings

Landuse (OSM)

- Commercial
- Forest
- Park

- UNDERPASS**
- VUP = Vehicule Underpass
 - PUP = Pedestrian Underpass
 - CUP = Cattle Underpass
 - RUP = Railway Underpass
 - WLC = Wild Life Crossing
- OVERPASS**
- VOP = Vehicule Overpass
 - ROP = Railway Overpass
 - FOB = Foot Overbridge

* Illustrated further from the road for better legibility



Nairobi-Nakuru-Mau Summit Highway Project - Rift Valley Highway Limited
Environmental and Social Impact Assessment

Segment 1 - Dualling of A8 Highway Section 3 - Elementaita Road – Njoro Turnoff Sheet 3-6

Sources :
ESRI World Imagery
Open Street Map, hydrography and roads
American Red Cross, Administrative boundaries, 2019
Protected Planet, Ramsar and World Heritage Site, 2020-12
Bird Life International, IBA et KBA, 2020-12

0 55 110 m
WGS84, TM 36 SE (EPSG 32766)

2022-01-21

Preparation: P. Alary-Paquette
Drawing: M. Lévesque
Validation: G. Pothier
201_10312_00_WD_016_Atlas_A8_Section3_220121.mxd



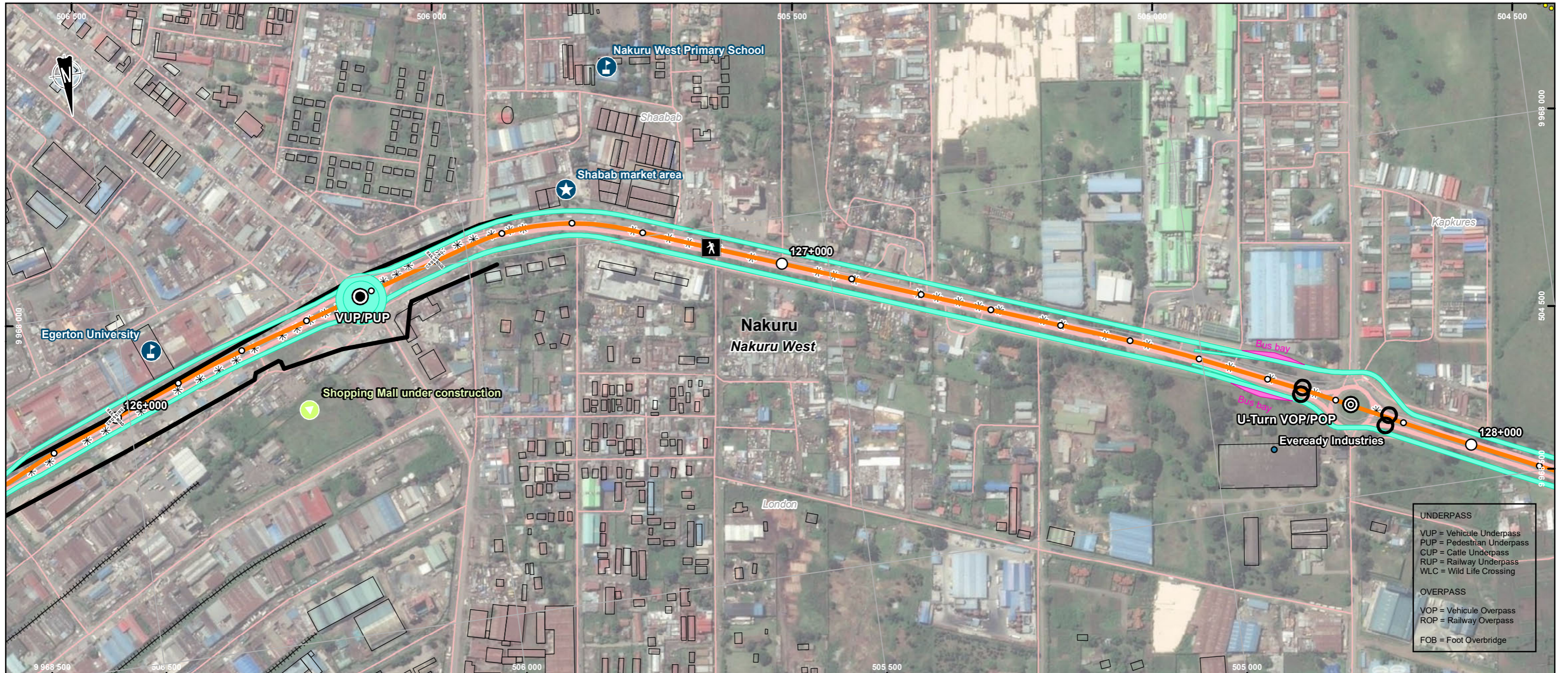

UNDERPASS
 VUP = Vehicule Underpass
 PUP = Pedestrian Underpass
 CUP = Cattle Underpass
 RUP = Railway Underpass
 WLC = Wild Life Crossing

OVERPASS
 VOP = Vehicule Overpass
 ROP = Railway Overpass
 FOB = Foot Overbridge

Administrative Limits

- County (**Nakuru**)
 - Sub-County (Gilgil)
 - Ward (*Murindat*)
 - City (**Njoro**)
- Transportation Network**
- railway
 - Primary
 - Tertiary, Residential or Unclassified
 - Footway, Path or Track
 - Actual Intersection, Weir or Turning Circle

Project Components

- Kilometric point (1 km interval)
 - Kilometric point (100 m interval)
- Segment 1 : Dualling of A8 Highway (Rironi - Mau Summit)**
- 3 - Elementaita Road – Njoro Turnoff (Nakuru Town)
 - Flyover Viaduct (Nakuru)

Structural Project Elements

- Overpass
- Underpass
- At-grade crossing
- Foot Overbridge
- Bus Bay
- Service Lane

Biophysical Environment

- Watercourse

Human Environment

- Sensitives Sites**
- Market and shopping area
 - School Institution
- Future Developments**
- Shopping Mall under construction

Utility

- Existing Utilities**
- Lamp Post
- Existing Utilities**
- Power Transmission Line
 - Buildings



Nairobi-Nakuru-Mau Summit Highway Project - Rift Valley Highway Limited
 Environmental and Social Impact Assessment

Segment 1 - Dualling of A8 Highway Section 3 - Elementaita Road – Njoro Turnoff Sheet 3-7

Sources :
 ESRI World Imagery
 Open Street Map, hydrography and roads
 American Red Cross, Administrative boundaries, 2019
 Protected Planet, Ramsar and World Heritage Site, 2020-12
 Bird Life International, IBA et KBA, 2020-12

0 55 110 m
 WGS84, TM 36 SE (EPSG 32766)

2022-01-21

Preparation: P. Alary-Paquette
 Drawing: M. Lévesque
 Validation: G. Pothier
 201_10312_00_WD_016_Atlas_A8_Section3_220121.mxd



* Illustrated further from the road for better legibility

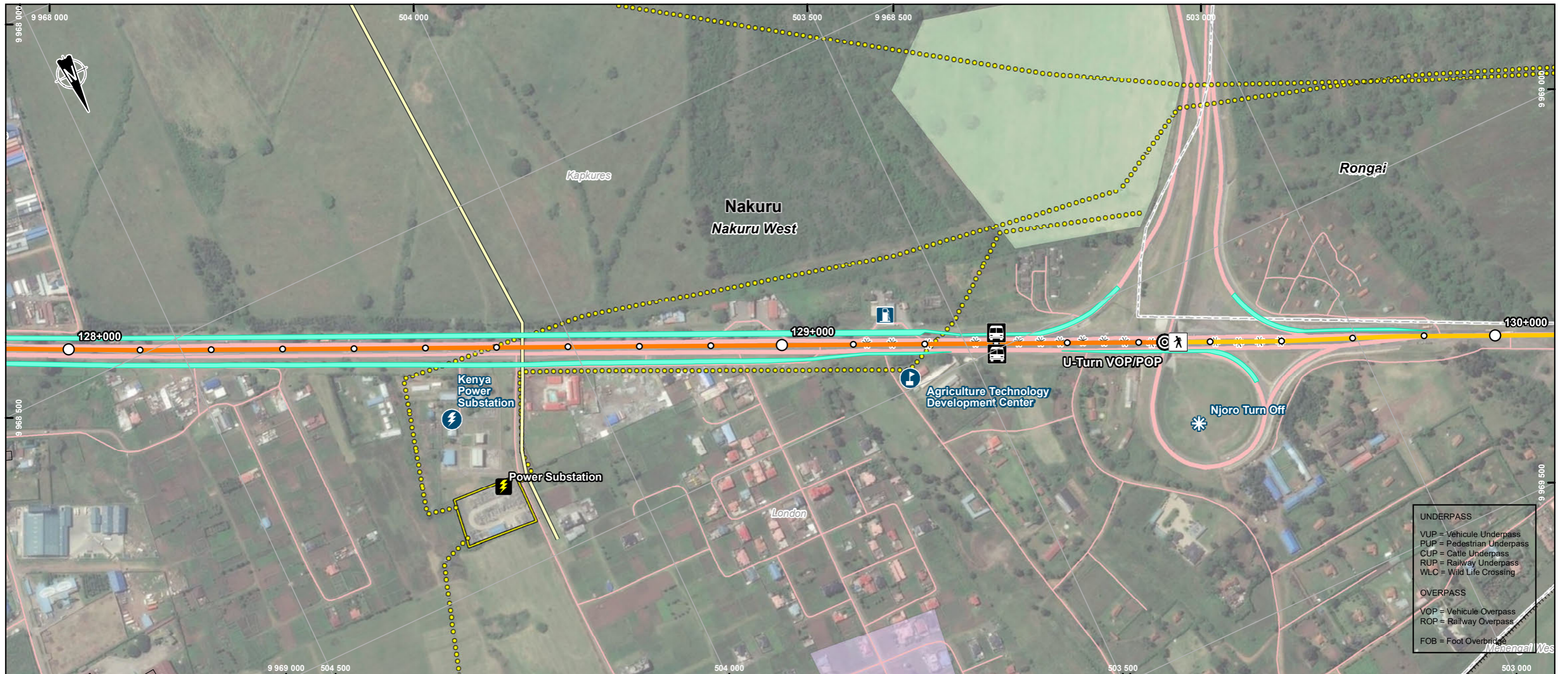

Administrative Limits

- County (**Nakuru**)
- Sub-County (Gilgil)
- Ward (*Murindat*)
- City (**Njoro**)

Transportation Network

- railway
- Primary
- Secondary
- Tertiary, Residential or Unclassified

Project Components

- Kilometric point (1 km interval)
- Kilometric point (100 m interval)
- Segment 1 : Dualling of A8 Highway (Rironi - Mau Summit)**
- 3 - Elementaita Road – Njoro Turnoff (Nakuru Town)
- 4 - Njoro Turnoff – Mau Summit

Structural Project Elements

- Overpass
- Bus bay shelter
- Pedestrian facility
- Service Lane

Biophysical Environment

- Watercourse

Human Environment

- Sensitive Sites**
- Gas Station
 - Power Substation
 - School Institution
 - Sensitive Site

Utility

- Existing Utilities**
- Lamp Post
 - Power Substation
- Existing Utilities**
- Power Transmission Line
 - Pipeline crossing
 - Substation
 - Buildings
- Landuse (OSM)**
- Farmland
 - Residential



Nairobi-Nakuru-Mau Summit Highway Project - Rift Valley Highway Limited
Environmental and Social Impact Assessment

Segment 1 - Dualling of A8 Highway Section 3 - Elementaita Road – Njoro Turnoff Sheet 3-8

Sources :
ESRI World Imagery
Open Street Map, hydrography and roads
American Red Cross, Administrative boundaries, 2019
Protected Planet, Ramsar and World Heritage Site, 2020-12
Bird Life International, IBA et KBA, 2020-12

0 55 110 m
WGS84, TM 36 SE (EPSG 32766)

2022-01-21

Preparation: P. Alary-Paquette
Drawing: M. Lévesque
Validation: G. Pothier
201_10312_00_WD_016_Atlas_A8_Section3_220121.mxd



* Illustrated further from the road for better legibility

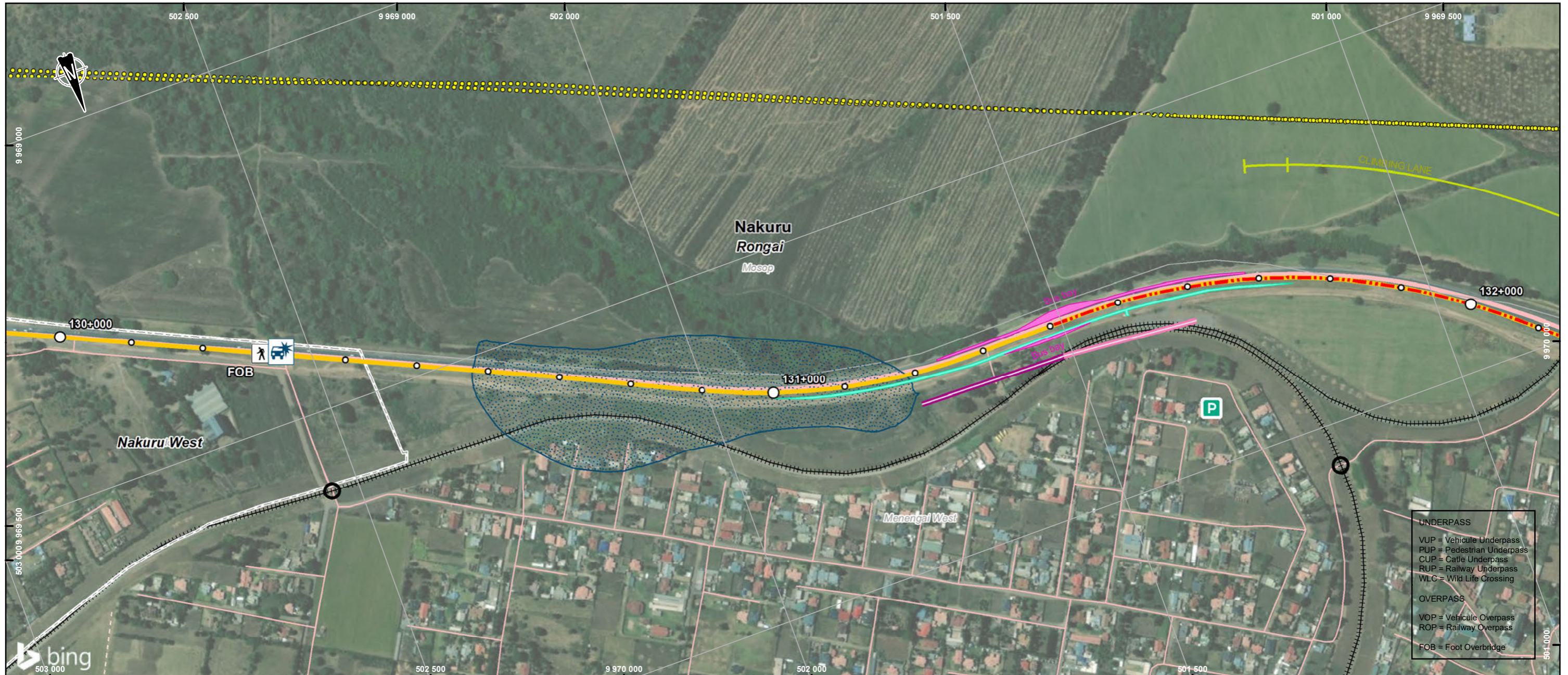

Administrative Limits

- County (**Nakuru**)
- Sub-County (Gilgil)
- Ward (*Murindat*)
- City (**Njoro**)

Transportation Network

- railway
- Primary
- Tertiary, Residential or Unclassified
- Footway, Path or Track
- Actual Intersection, Weir or Turning Circle

Project Components

- Kilometric point (1 km interval)
- Kilometric point (100 m interval)

Segment 1 : Dualling of A8 Highway (Rironi - Mau Summit)

- 4 - Njoro Turnoff – Mau Summit

Structural Project Elements

- Foot Overbridge
- Noise Barrier *
- Noise Berm *
- Climbing Lane *
- Bus Bay
- Service Lane

Biophysical Environment

- Watercourse

Human Environment

- Sensitive Sites**
- Accident Spot
 - Infrastructure
 - Accident Zone
 - Flooding area
- Point of Interest**
- Police

Existing Utilities

- Power Transmission Line

- UNDERPASS**
- VUP = Vehicule Underpass
 - PUP = Pedestrian Underpass
 - CUP = Cattle Underpass
 - RUP = Railway Underpass
 - WLC = Wild Life Crossing
- OVERPASS**
- VOP = Vehicule Overpass
 - ROP = Railway Overpass
- FOB = Foot Overbridge



Nairobi-Nakuru-Mau Summit Highway Project - Rift Valley Highway Limited
Environmental and Social Impact Assessment

Segment 1 - Dualling of A8 Highway Section 4 - Njoro Turnoff – Mau Summit Sheet 4-1

Sources :
ESRI World Imagery
Open Street Map, hydrography and roads
American Red Cross, Administrative boundaries, 2019
Protected Planet, Ramsar and World Heritage Site, 2020-12
Bird Life International, IBA et KBA, 2020-12

0 55 110 m
WGS84, TM 36 SE (EPSG 32766)

2022-01-21

Preparation: C. Abdel-Malek
Drawing: A. Monnard
Validation: G. Pothier
201_10312_00_WD_016_Atlas_A8_Section4_220121.mxd



* Illustrated further from the road for better legibility

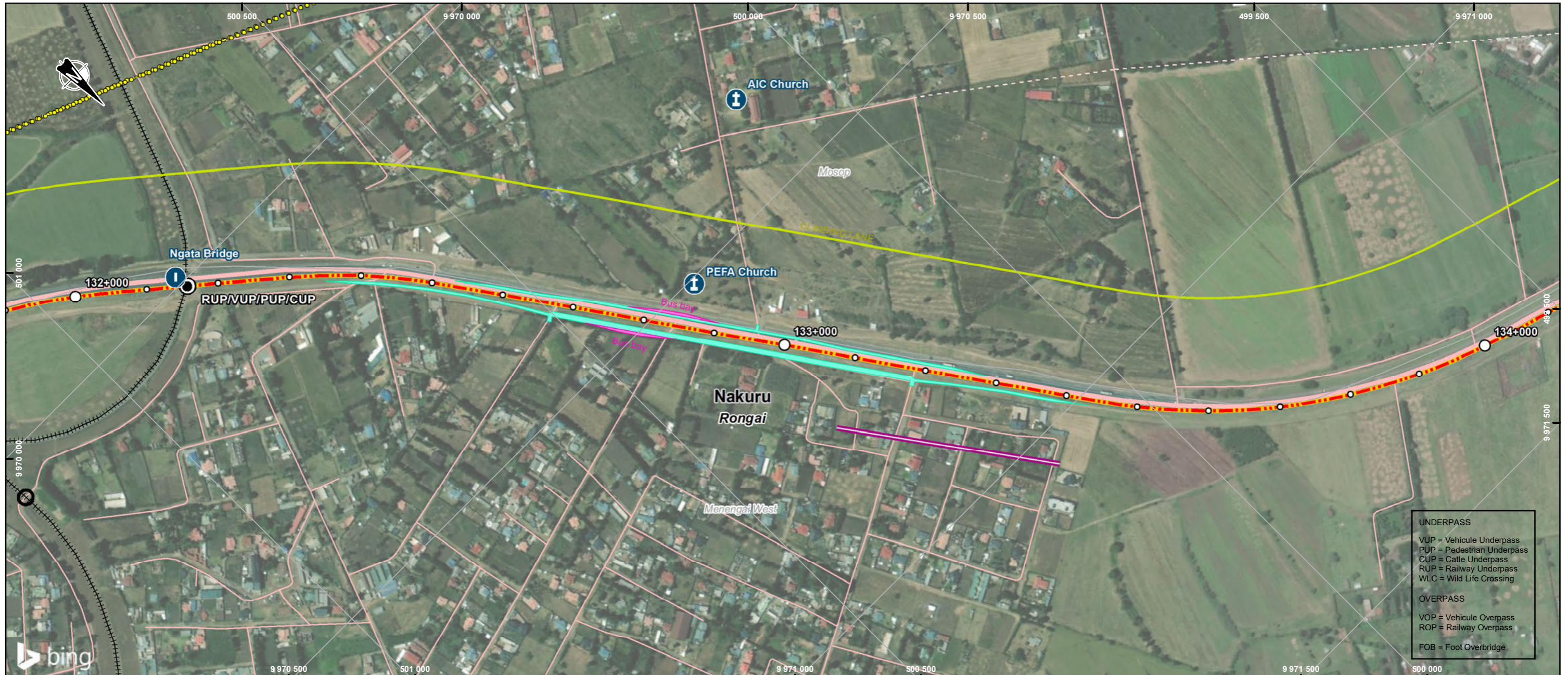

Administrative Limits

- County (**Nakuru**)
- Sub-County (Gilgil)
- Ward (*Murindat*)
- City (**Njoro**)

Transportation Network

- railway
- Primary
- Tertiary, Residential or Unclassified
- Footway, Path or Track
- Actual Intersection, Weir or Turning Circle

Project Components

- Kilometric point (1 km interval)
- Kilometric point (100 m interval)

Segment 1 : Dualling of A8 Highway (Rironi - Mau Summit)

- 4 - Njoro Turnoff – Mau Summit

Structural Project Elements

- Underpass
- Noise Barrier *
- Climbing Lane *
- Bus Bay
- Service Lane

Biophysical Environment

- Watercourse

Human Environment

Sensitive Sites

- Infrastructure
- Religious Institution
- Accident Zone

Existing Utilities

- Power Transmission Line

- UNDERPASS**
- VUP = Vehicle Underpass
 - PUP = Pedestrian Underpass
 - CUP = Cattle Underpass
 - RUP = Railway Underpass
 - WLC = Wild Life Crossing
- OVERPASS**
- VOP = Vehicle Overpass
 - ROP = Railway Overpass
 - FOB = Foot Overbridge



Nairobi-Nakuru-Mau Summit Highway Project - Rift Valley Highway Limited
Environmental and Social Impact Assessment

Segment 1 - Dualling of A8 Highway Section 4 - Njoro Turnoff – Mau Summit Sheet 4-2

Sources :
ESRI World Imagery
Open Street Map, hydrography and roads
American Red Cross, Administrative boundaries, 2019
Protected Planet, Ramsar and World Heritage Site, 2020-12
Bird Life International, IBA et KBA, 2020-12

0 55 110 m
WGS84, TM 36 SE (EPSG 32766)

2022-01-21

Preparation: C. Abdel-Malek
Drawing: A. Monnard
Validation: G. Pothier
201_10312_00_WD_016_Atlas_A8_Section4_220121.mxd



* Illustrated further from the road for better legibility

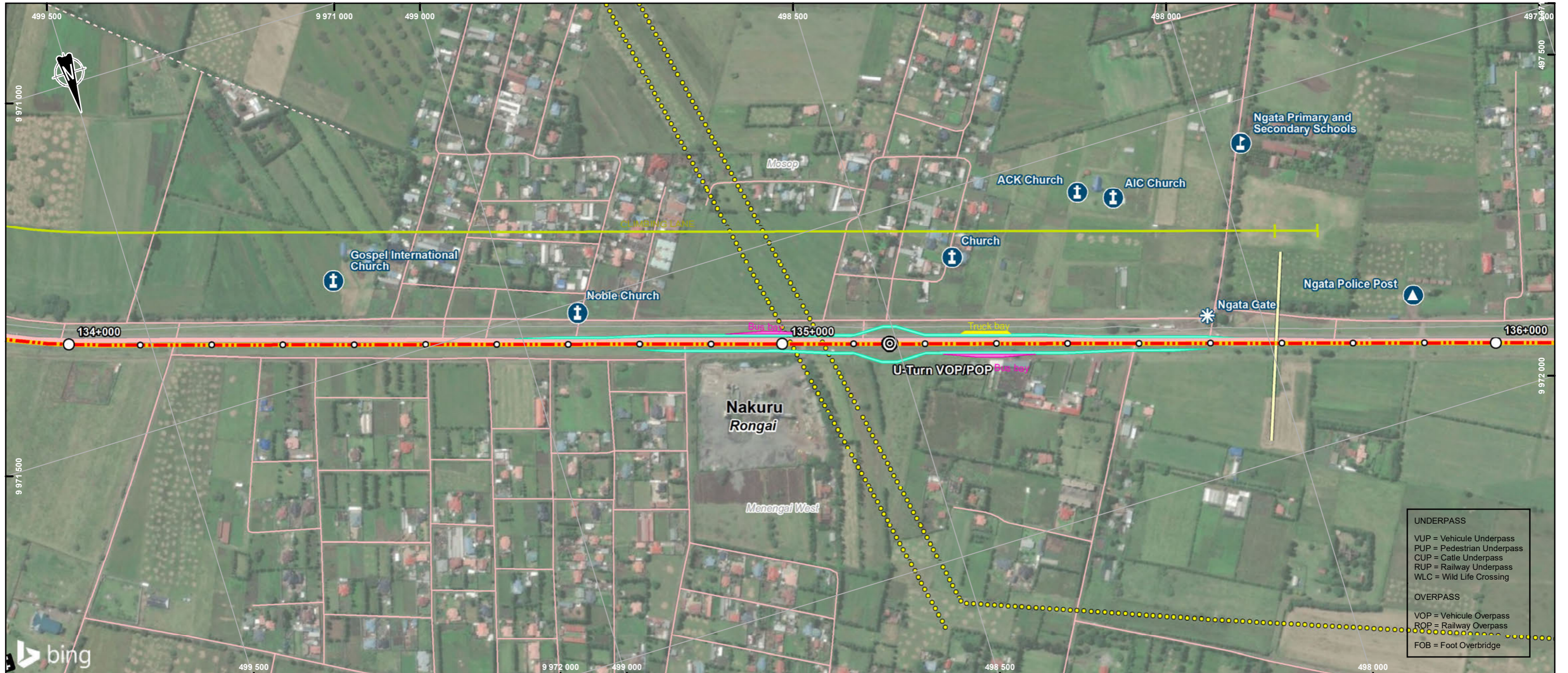

- Administrative Limits**
- County (**Nakuru**)
 - Sub-County (Gilgil)
 - Ward (*Murindat*)
 - City (**Njoro**)
- Transportation Network**
- Primary
 - Tertiary, Residential or Unclassified
 - Footway, Path or Track

- Project Components**
- Kilometric point (1 km interval)
 - Kilometric point (100 m interval)
- Segment 1 : Dualling of A8 Highway (Rironi - Mau Summit)**
- 4 - Njoro Turnoff – Mau Summit

- Structural Project Elements**
- Overpass
 - Climbing Lane *
 - Bus Bay
 - Service Lane
 - Truck Bay

- Biophysical Environment**
- Watercourse

- Human Environment**
- Sensitive Sites**
- Public Institution
 - Religious Institution
 - School Institution
 - ✳ Sensitive Site
 - Accident Zone
- Worship Centers**
- Christian

- Existing Utilities**
- Power Transmission Line
 - Pipeline crossing

- UNDERPASS**
- VJP = Vehicule Underpass
 - PJP = Pedestrian Underpass
 - CUP = Cattle Underpass
 - RUP = Railway Underpass
 - WLC = Wild Life Crossing
- OVERPASS**
- VOP = Vehicule Overpass
 - ROP = Railway Overpass
 - FOB = Foot Overbridge

VINCI **meridiam**
INVESTING FOR THE COMMUNITY

Nairobi-Nakuru-Mau Summit Highway Project - Rift Valley Highway Limited
Environmental and Social Impact Assessment

Segment 1 - Dualling of A8 Highway
Section 4 - Njoro Turnoff – Mau Summit
Sheet 4-3

Sources :
ESRI World Imagery
Open Street Map, hydrography and roads
American Red Cross, Administrative boundaries, 2019
Protected Planet, Ramsar and World Heritage Site, 2020-12
Bird Life International, IBA et KBA, 2020-12

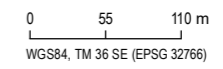

2022-01-21

Preparation: C. Abdel-Malek
Drawing: A. Monnard
Validation: G. Pothier
201_10312_00_WD_016_Atlas_A8_Section4_220121.mxd



* Illustrated further from the road for better legibility

Boundaries and measurements shown on this document must not be used for engineering or land survey delineation. A land register analysis conducted by a land surveyor was not undertaken.

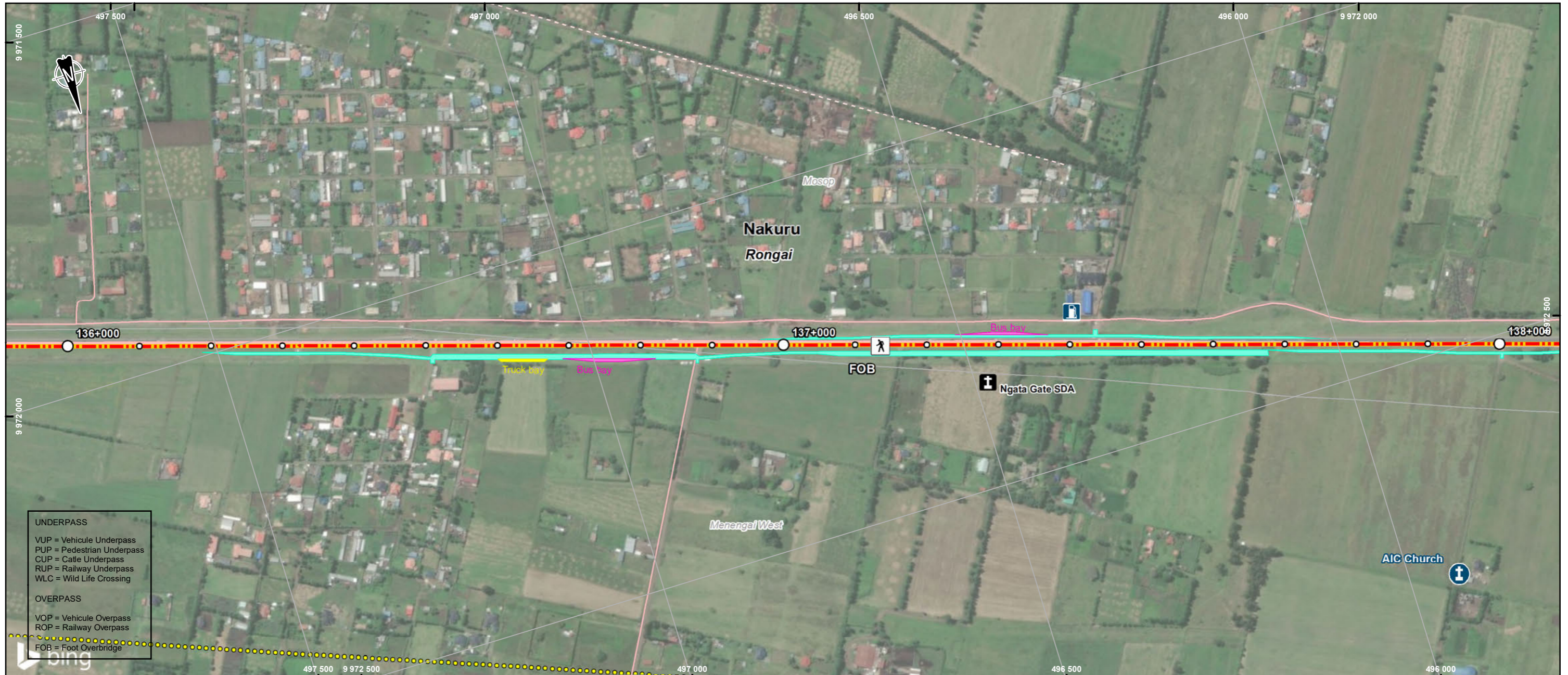

<p>Administrative Limits</p> <ul style="list-style-type: none"> County (Nakuru) Sub-County (Gilgil) Ward (<i>Murindat</i>) City (Njoro) <p>Transportation Network</p> <ul style="list-style-type: none"> Primary Tertiary, Residential or Unclassified Footway, Path or Track 	<p>Project Components</p> <ul style="list-style-type: none"> Kilometric point (1 km interval) Kilometric point (100 m interval) <p>Segment 1 : Dualling of A8 Highway (Rironi - Mau Summit)</p> <ul style="list-style-type: none"> 4 - Njoro Turnoff – Mau Summit 	<p>Structural Project</p> <ul style="list-style-type: none"> Foot Overbridge Bus Bay Service Lane Truck Bay 	<p>Biophysical Environment</p> <ul style="list-style-type: none"> Watercourse 	<p>Human Environment</p> <p>Sensitive Sites</p> <ul style="list-style-type: none"> Gas Station Religious Institution <p>Accident Zone</p> <ul style="list-style-type: none"> Accident Zone <p>Worship Centers</p> <ul style="list-style-type: none"> Christian 	<p>Existing Utilities</p> <ul style="list-style-type: none"> Power Transmission Line
--	--	--	---	--	---

Nairobi-Nakuru-Mau Summit Highway Project - Rift Valley Highway Limited
Environmental and Social Impact Assessment

Segment 1 - Dualling of A8 Highway Section 4 - Njoro Turnoff – Mau Summit Sheet 4-4

Sources :
 ESRI World Imagery
 Open Street Map, hydrography and roads
 American Red Cross, Administrative boundaries, 2019
 Protected Planet, Ramsar and World Heritage Site, 2020-12
 Bird Life International, IBA et KBA, 2020-12

0 55 110 m

WGS84, TM 36 SE (EPSG 32766)

2022-01-25

Preparation: C. Abdel-Malek
 Drawing: A. Monnard
 Validation: G. Pothier
 201_10312_00_WD_016_Atlas_A8_Section4_220125.mxd

WSP

* Illustrated further from the road for better legibility

Boundaries and measurements shown on this document must not be used for engineering or land survey delineation. A land register analysis conducted by a land surveyor was not undertaken.

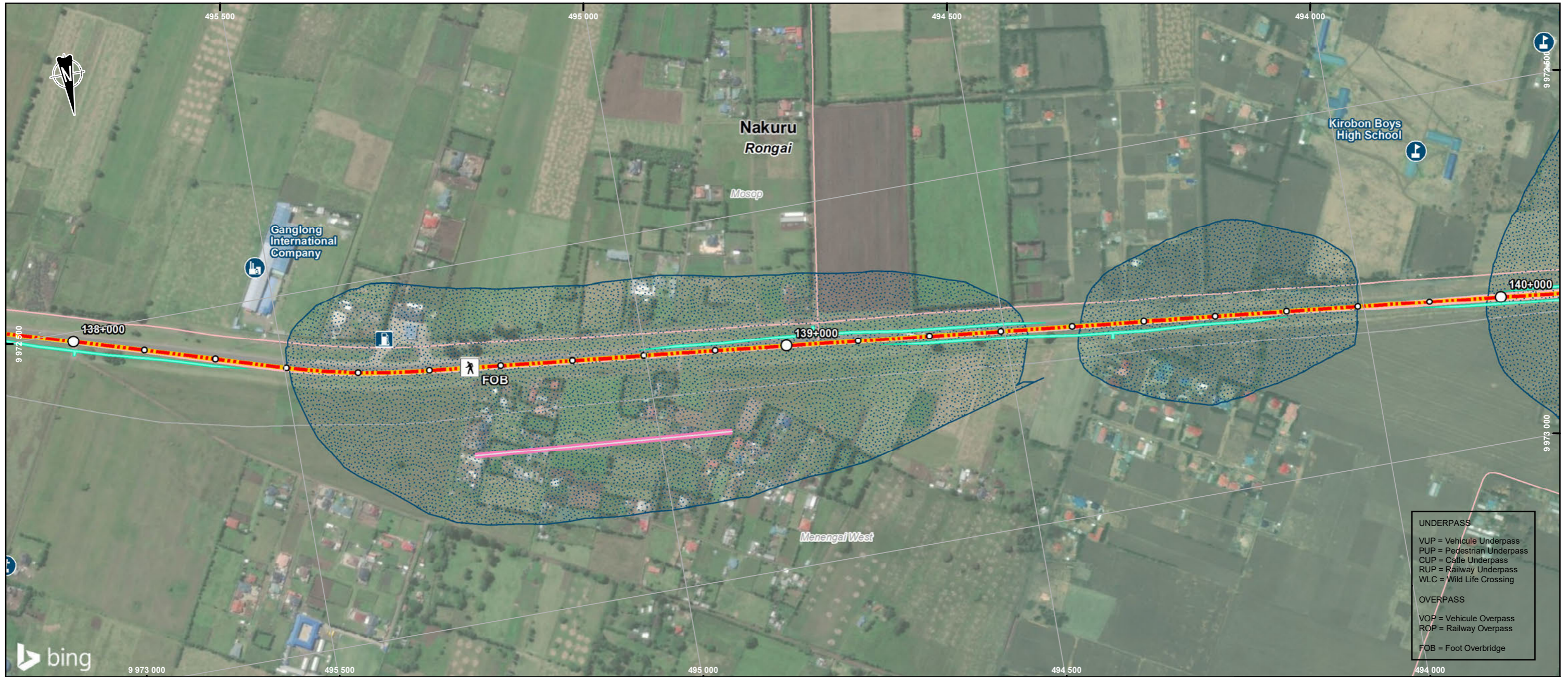

Administrative Limits

- County (**Nakuru**)
- Sub-County (Gilgil)
- Ward (*Murindat*)
- City (**Njoro**)

Transportation Network

- Primary
- Tertiary, Residential or Unclassified

Project Components

- Kilometric point (1 km interval)
- Kilometric point (100 m interval)

Segment 1 : Dualling of A8 Highway (Rironi - Mau Summit)

- 4 - Njoro Turnoff – Mau Summit

Structural Project Elements

- Foot Overbridge
- Noise Berm *
- Service Lane

Biophysical Environment

- Watercourse

Human Environment

Sensitives Sites

- Gas Station
- Industry
- Religious Institution
- School Institution
- Accident Zone
- Flooding area

- UNDERPASS**
- VJP = Vehicule Underpass
 - PJP = Pedestrian Underpass
 - CUP = Cattle Underpass
 - RUP = Railway Underpass
 - WLC = Wild Life Crossing
- OVERPASS**
- VOP = Vehicule Overpass
 - ROP = Railway Overpass
 - FOB = Foot Overbridge



Nairobi-Nakuru-Mau Summit Highway Project - Rift Valley Highway Limited
Environmental and Social Impact Assessment

Segment 1 - Dualling of A8 Highway Section 4 - Njoro Turnoff – Mau Summit Sheet 4-5

Sources :
ESRI World Imagery
Open Street Map, hydrography and roads
American Red Cross, Administrative boundaries, 2019
Protected Planet, Ramsar and World Heritage Site, 2020-12
Bird Life International, IBA et KBA, 2020-12

0 55 110 m
WGS84, TM 36 SE (EPSG 32766)

2022-01-21

Preparation: C. Abdel-Malek
Drawing: A. Monnard
Validation: G. Pothier
201_10312_00_WD_016_Atlas_A8_Section4_220121.mxd



* Illustrated further from the road for better legibility

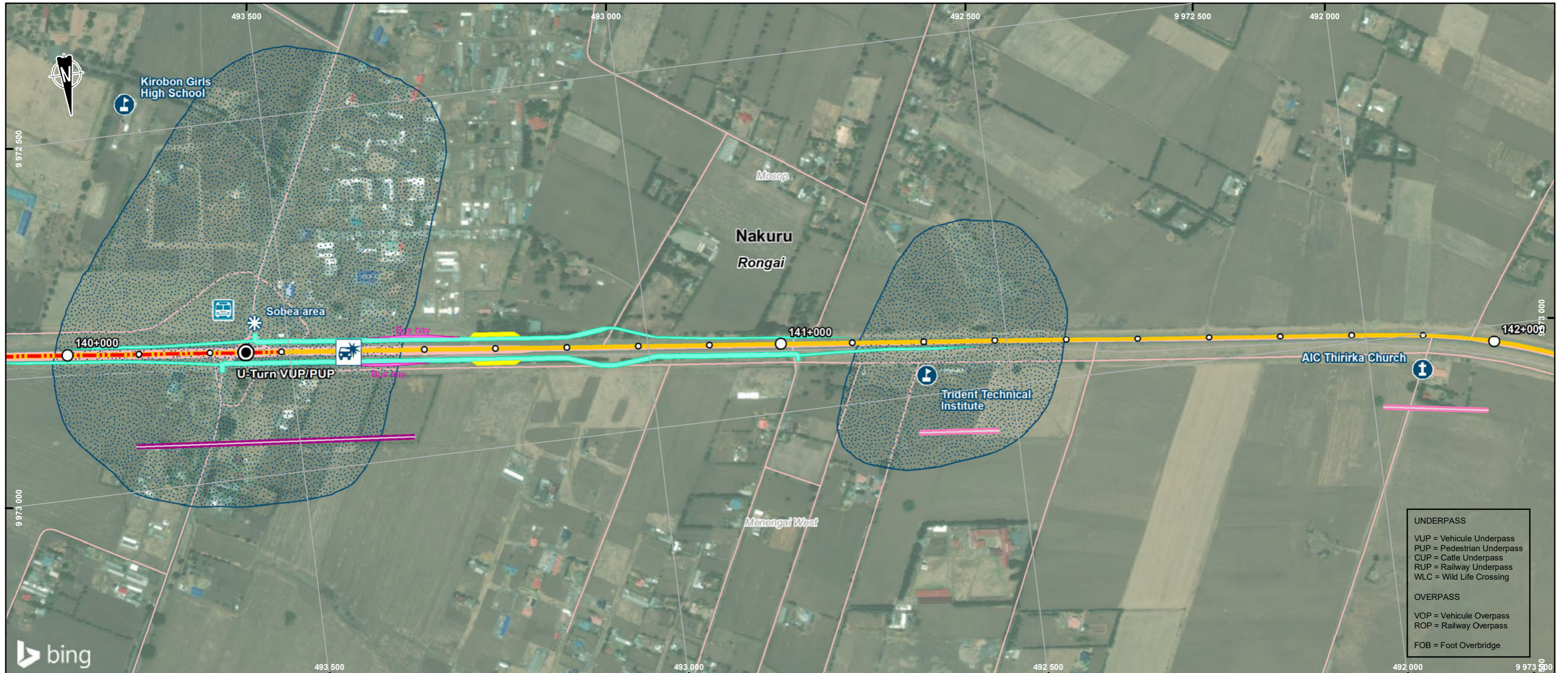

UNDERPASS	
VJP	= Vehicle Underpass
PJP	= Pedestrian Underpass
CUP	= Cattle Underpass
RUP	= Railway Underpass
WLC	= Wild Life Crossing
OVERPASS	
VOP	= Vehicle Overpass
ROP	= Railway Overpass
FOB	= Foot Overbridge

Administrative Limits

- County (**Nakuru**)
- Sub-County (Gilgil)
- Ward (*Murindat*)
- City (**Njoro**)

Transportation Network

- Primary
- Tertiary, Residential or Unclassified

Project Components

- Kilometric point (1 km interval)
- Kilometric point (100 m interval)

Segment 1 : Dualling of A8 Highway (Rironi - Mau Summit)

- 4 - Njoro Turnoff – Mau Summit

Structural Project Elements

- Underpass
- Noise Barrier *
- Noise Berm *
- Bus Bay
- Service Lane
- Truck Bay

Biophysical Environment

- Watercourse

Human Environment

Sensitive Sites

- Accident Spot
- Religious Institution
- School Institution
- Sensitive Site
- Accident Zone
- Flooding area



Nairobi-Nakuru-Mau Summit Highway Project - Rift Valley Highway Limited
Environmental and Social Impact Assessment

Segment 1 - Dualling of A8 Highway Section 4 - Njoro Turnoff – Mau Summit Sheet 4-6

Sources :
ESRI World Imagery
Open Street Map, hydrography and roads
American Red Cross, Administrative boundaries, 2019
Protected Planet, Ramsar and World Heritage Site, 2020-12
Bird Life International, IBA et KBA, 2020-12

0 55 110 m
WGS84, TM 36 SE (EPSG 32766)

2022-01-21

Preparation : C. Abdel-Malek
Drawing : A. Monnard
Validation : G. Pothier
201_10312_00_WD_016_Atlas_A8_Section4_220121.mxd



* Illustrated further from the road for better legibility

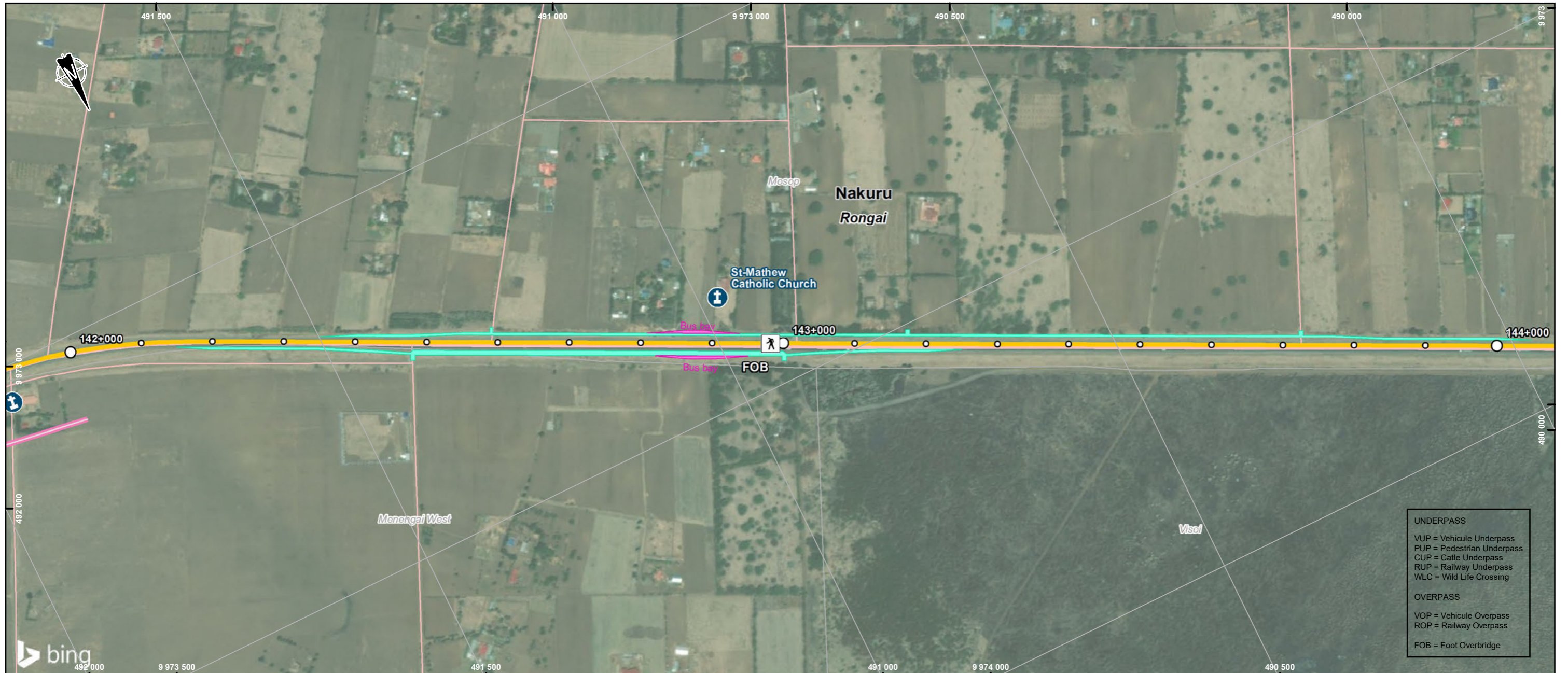

UNDERPASS
 VJP = Vehicle Underpass
 PJP = Pedestrian Underpass
 CUP = Cattle Underpass
 RUP = Railway Underpass
 WLC = Wild Life Crossing

OVERPASS
 VOP = Vehicle Overpass
 ROP = Railway Overpass

FOB = Foot Overbridge

Administrative Limits

- County (**Nakuru**)
- Sub-County (Gilgil)
- Ward (*Murindat*)
- City (**Njoro**)

Transportation Network

- Primary
- Tertiary, Residential or Unclassified

Project Components

- Kilometric point (1 km interval)
- Kilometric point (100 m interval)
- Segment 1 : Dualling of A8 Highway (Rironi - Mau Summit)**
- 4 - Njoro Turnoff – Mau Summit

Structural Project Elements

- Foot Overbridge
- Noise Berm *
- Bus Bay
- Service Lane

Biophysical Environment

- Watercourse

Human Environment

- Sensitives Sites**
- Religious Institution



Nairobi-Nakuru-Mau Summit Highway Project - Rift Valley Highway Limited
 Environmental and Social Impact Assessment

Segment 1 - Dualling of A8 Highway Section 4 - Njoro Turnoff – Mau Summit Sheet 4-7

Sources :
 ESRI World Imagery
 Open Street Map, hydrography and roads
 American Red Cross, Administrative boundaries, 2019
 Protected Planet, Ramsar and World Heritage Site, 2020-12
 Bird Life International, IBA et KBA, 2020-12

0 55 110 m
 WGS84, TM 36 SE (EPSG 32766)

2022-01-21

Preparation : C. Abdel-Malek
 Drawing : A. Monnard
 Validation : G. Pothier
 201_10312_00_WD_016_Atlas_A8_Section4_220121.mxd



* Illustrated further from the road for better legibility

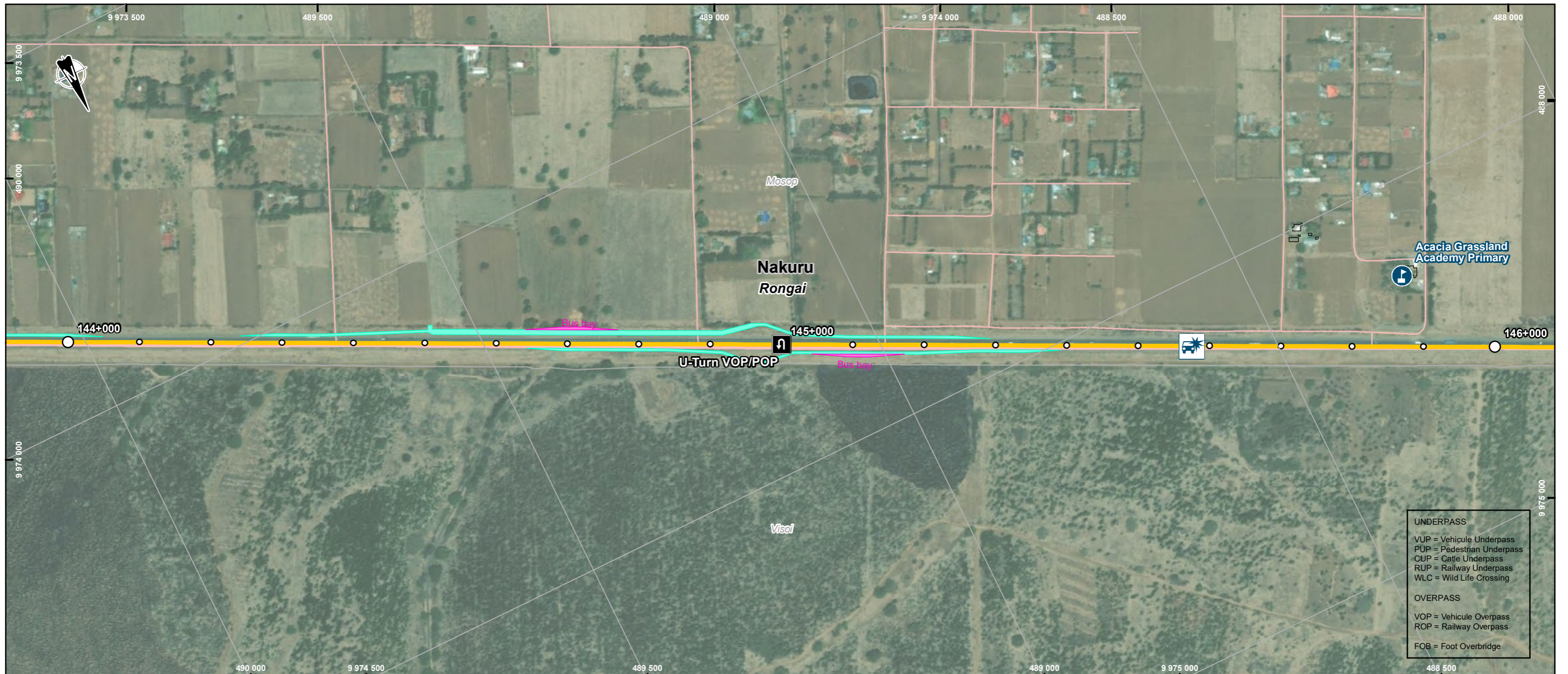

UNDERPASS
 VUP = Vehicle Underpass
 PUP = Pedestrian Underpass
 CUP = Cattle Underpass
 RUP = Railway Underpass
 WLC = Wild Life Crossing

OVERPASS
 VOP = Vehicle Overpass
 ROP = Railway Overpass
 FOB = Foot Overbridge

Administrative Limits

- County (**Nakuru**)
- Sub-County (Gilgil)
- Ward (*Murindat*)
- City (**Njoro**)

Transportation Network

- Primary
- Tertiary, Residential or Unclassified

Project Components

- Kilometric point (1 km interval)
- Kilometric point (100 m interval)

Segment 1 : Dualling of A8 Highway (Rironi - Mau Summit)

- 4 - Njoro Turnoff – Mau Summit

Structural Project Elements

- U-turn
- Bus Bay
- Service Lane

Biophysical Environment

- Watercourse

Human Environment

Sensitive Sites

- Accident Spot
- School Institution
- Buildings



Nairobi-Nakuru-Mau Summit Highway Project - Rift Valley Highway Limited
 Environmental and Social Impact Assessment

Segment 1 - Dualling of A8 Highway Section 4 - Njoro Turnoff – Mau Summit Sheet 4-8

Sources :
 ESRI World Imagery
 Open Street Map, hydrography and roads
 American Red Cross, Administrative boundaries, 2019
 Protected Planet, Ramsar and World Heritage Site, 2020-12
 Bird Life International, IBA et KBA, 2020-12

0 55 110 m
 WGS84, TM 36 SE (EPSG 32766)

2022-01-25

Preparation: C. Abdel-Malek
 Drawing: A. Monnard
 Validation: G. Pothier
 201_10312_00_WD_016_Atlas_A8_Section4_220125.mxd



* Illustrated further from the road for better legibility

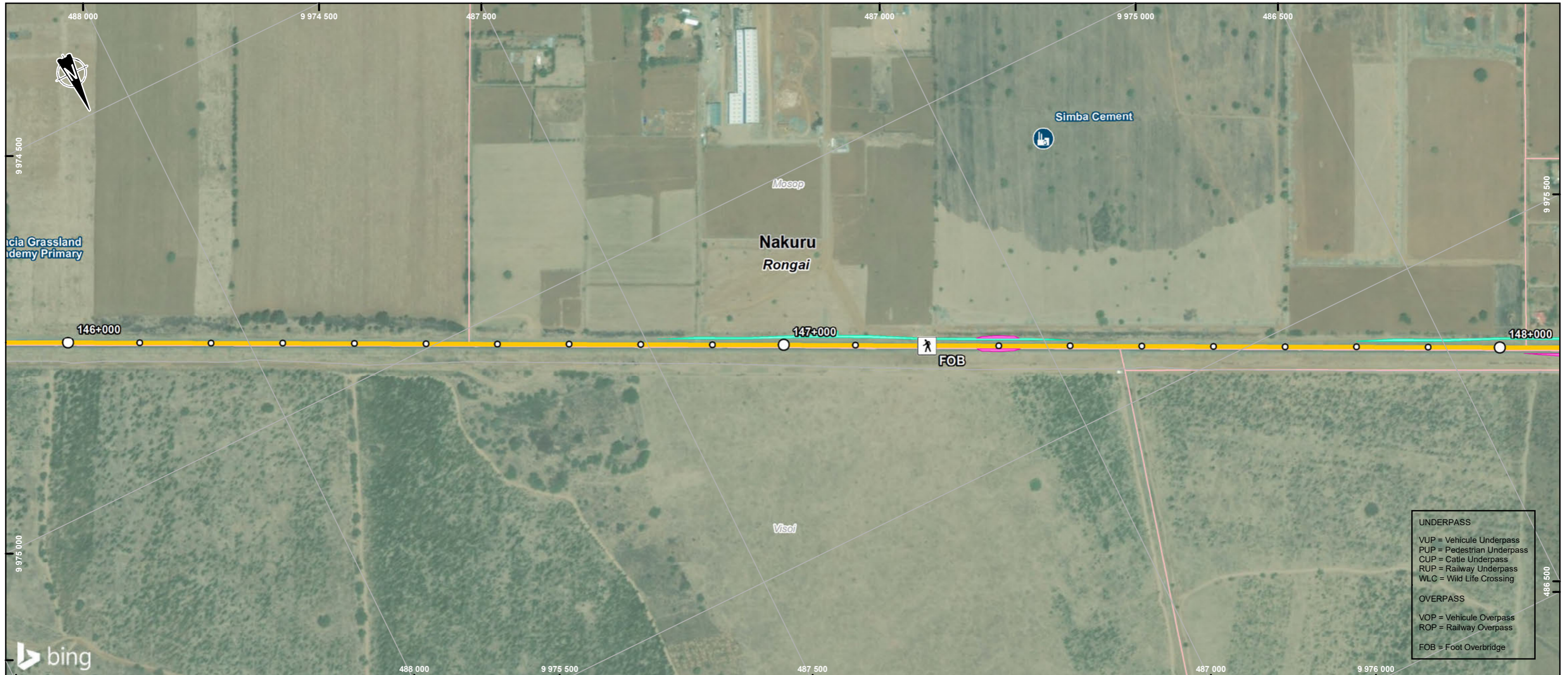

Administrative Limits

- County (**Nakuru**)
- Sub-County (Gilgil)
- Ward (*Murindat*)
- City (**Njoro**)

Transportation Network

- Primary
- Tertiary, Residential or Unclassified

Project Components

- Kilometric point (1 km interval)
- Kilometric point (100 m interval)

Segment 1 : Dualling of A8 Highway (Rironi - Mau Summit)

- 4 - Njoro Turnoff – Mau Summit

Structural Project Elements

- Foot Overbridge
- Bus Bay
- Service Lane

Biophysical Environment

- Watercourse

Human Environment

Sensitive Sites

- Industry



Nairobi-Nakuru-Mau Summit Highway Project - Rift Valley Highway Limited
Environmental and Social Impact Assessment

Segment 1 - Dualling of A8 Highway Section 4 - Njoro Turnoff – Mau Summit Sheet 4-9

Sources :
ESRI World Imagery
Open Street Map, hydrography and roads
American Red Cross, Administrative boundaries, 2019
Protected Planet, Ramsar and World Heritage Site, 2020-12
Bird Life International, IBA et KBA, 2020-12

0 55 110 m
WGS84, TM 36 SE (EPSG 32766)

2022-01-21

Preparation: C. Abdel-Malek
Drawing: A. Monnard
Validation: G. Pothier
201_10312_00_WD_016_Atlas_A8_Section4_220121.mxd



* Illustrated further from the road for better legibility



Administrative Limits

- County (**Nakuru**)
- Sub-County (Gilgil)
- Ward (*Murindat*)
- City (**Njoro**)

Transportation Network

- Primary
- Tertiary, Residential or Unclassified

Project Components

- Kilometric point (1 km interval)
- Kilometric point (100 m interval)

Segment 1 : Dualling of A8 Highway (Rironi - Mau Summit)

- 4 - Njoro Turnoff – Mau Summit

Structural Project Elements

- Underpass
- Run-off Water Treatment Equipment
- Bus Bay
- Service Lane

Biophysical Environment

- Watercourse
- Waterbody

Human Environment

Sensitives Sites

- Religious Institution
- School Institution
- Flooding area

- UNDERPASS**
- VJP = Vehicle Underpass
 - PJP = Pedestrian Underpass
 - CUP = Cattle Underpass
 - RUP = Railway Underpass
 - WLC = Wild Life Crossing
- OVERPASS**
- VOP = Vehicle Overpass
 - ROP = Railway Overpass
 - FOB = Foot Overbridge



Nairobi-Nakuru-Mau Summit Highway Project - Rift Valley Highway Limited
Environmental and Social Impact Assessment

Segment 1 - Dualling of A8 Highway Section 4 - Njoro Turnoff – Mau Summit Sheet 4-10

Sources :
ESRI World Imagery
Open Street Map, hydrography and roads
American Red Cross, Administrative boundaries, 2019
Protected Planet, Ramsar and World Heritage Site, 2020-12
Bird Life International, IBA et KBA, 2020-12

0 55 110 m
WGS84, TM 36 SE (EPSG 32766)

2022-01-21

Preparation: C. Abdel-Malek
Drawing: A. Monnard
Validation: G. Pothier
201_10312_00_WD_016_Atlas_A8_Section4_220121.mxd



* Illustrated further from the road for better legibility

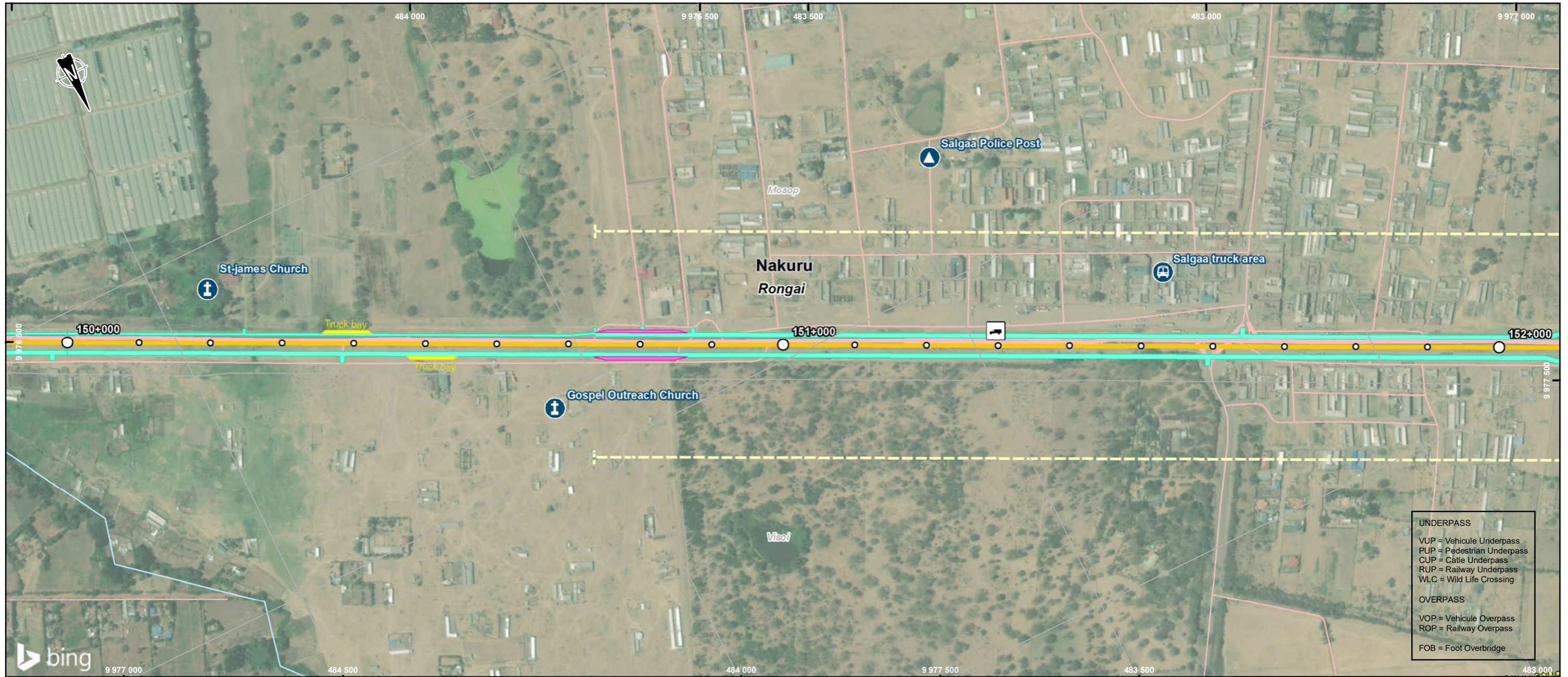

Administrative Limits

- County (**Nakuru**)
- Sub-County (Gilgil)
- Ward (*Murindat*)
- City (**Njoro**)

Transportation Network

- Primary
- Tertiary, Residential or Unclassified

Project Components

- Kilometric point (1 km interval)
- Kilometric point (100 m interval)

Segment 1 : Dualling of A8 Highway (Rironi - Mau Summit)

- 4 - Njoro Turnoff – Mau Summit

Structural Project Elements

- Access to future truck park
- Lighting Urban *
- Bus Bay
- Service Lane
- Truck Bay

Biophysical Environment

- Watercourse

Human Environment

Sensitives Sites

- Public Institution
- Religious Institution
- Transport

Existing Utilities

- Power Transmission Line



Nairobi-Nakuru-Mau Summit Highway Project - Rift Valley Highway Limited
Environmental and Social Impact Assessment

Segment 1 - Dualling of A8 Highway Section 4 - Njoro Turnoff – Mau Summit Sheet 4-11

Sources :
ESRI World Imagery
Open Street Map, hydrography and roads
American Red Cross, Administrative boundaries, 2019
Protected Planet, Ramsar and World Heritage Site, 2020-12
Bird Life International, IBA et KBA, 2020-12

0 55 110 m
WGS84, TM 36 SE (EPSG 32766)

2022-01-21

Preparation : C. Abdel-Malek
Drawing : A. Monnard
Validation : G. Pothier
201_10312_00_WD_016_Atlas_A8_Section4_220121.mxd



* Illustrated further from the road for better legibility

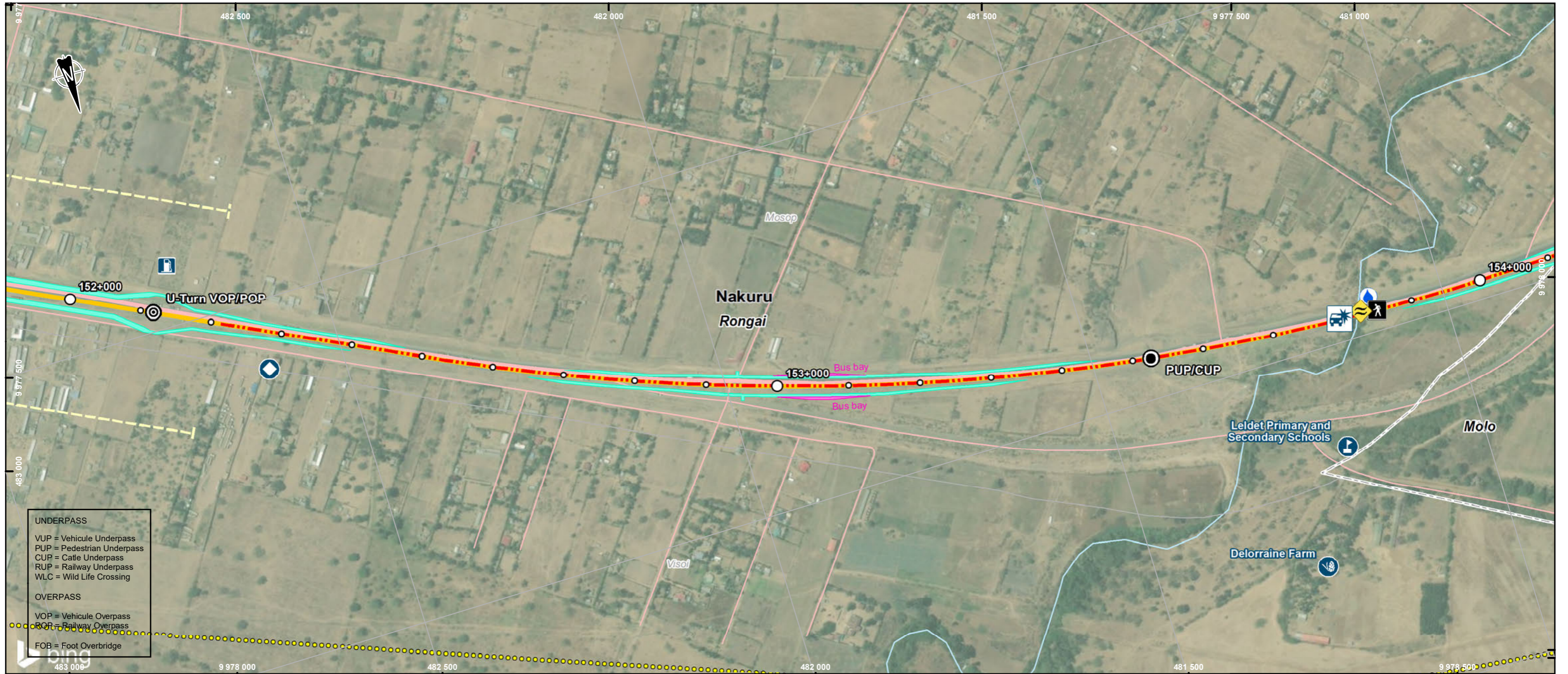

- Administrative Limits**
- County (**Nakuru**)
 - Sub-County (Gilgil)
 - Ward (*Murindat*)
 - City (**Njoro**)
- Transportation Network**
- Primary
 - Tertiary, Residential or Unclassified

- Project Components**
- Kilometric point (1 km interval)
 - Kilometric point (100 m interval)
- Segment 1 : Dualling of A8 Highway (Rironi - Mau Summit)**
- 4 - Njoro Turnoff – Mau Summit

- Structural Project**
- Overpass
 - Underpass
 - Pedestrian facility
 - Run-off Water Treatment Equipment
 - Lighting Urban *
 - Bus Bay
 - Service Lane
- Wildlife Crossing**
- Waterway Crossing

- Biophysical Environment**
- Watercourse

- Human Environment**
- Sensitive Sites**
- Accident Spot
 - Farming activities
 - Gas Station
 - School Institution
 - Stop Over
 - Accident Zone

- Existing Utilities**
- Power Transmission Line

VINCI **meridiam**
INVESTING FOR THE COMMUNITY

Nairobi-Nakuru-Mau Summit Highway Project - Rift Valley Highway Limited
Environmental and Social Impact Assessment

Segment 1 - Dualling of A8 Highway Section 4 - Njoro Turnoff – Mau Summit Sheet 4-12

Sources :
 ESRI World Imagery
 Open Street Map, hydrography and roads
 American Red Cross, Administrative boundaries, 2019
 Protected Planet, Ramsar and World Heritage Site, 2020-12
 Bird Life International, IBA et KBA, 2020-12

0 55 110 m
 WGS84, TM 36 SE (EPSG 32766)

2022-01-25

Preparation: C. Abdel-Malek
 Drawing: A. Monnard
 Validation: G. Pothier
 201_10312_00_WD_016_Atlas_A8_Section4_220125.mxd

wsp

* Illustrated further from the road for better legibility

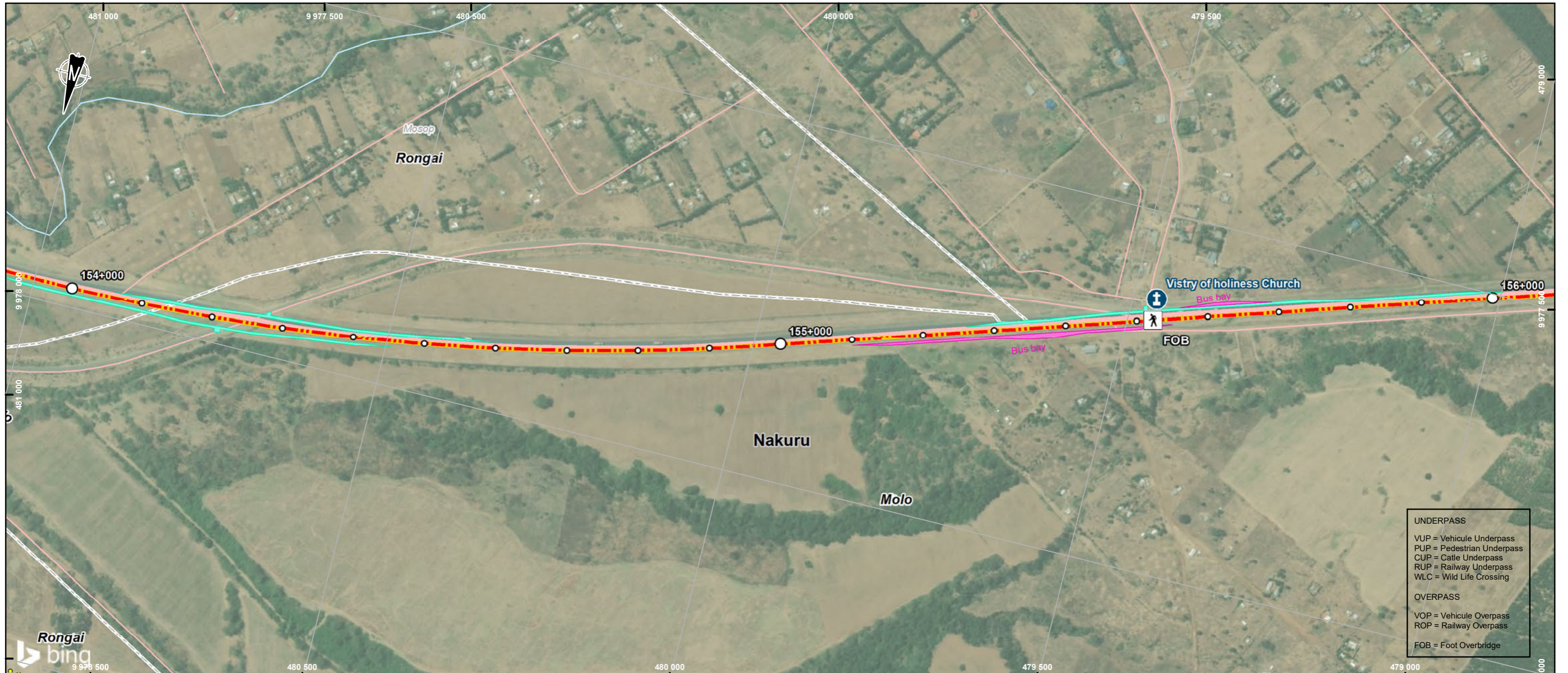

Administrative Limits

- County (**Nakuru**)
- Sub-County (Gilgil)
- Ward (*Murindat*)
- City (**Njoro**)

Transportation Network

- Primary
- Tertiary, Residential or Unclassified

Project Components

- Kilometric point (1 km interval)
- Kilometric point (100 m interval)
- Segment 1 : Dualling of A8 Highway (Rironi - Mau Summit)**
- 4 - Njoro Turnoff – Mau Summit

Structural Project Elements

- Foot Overbridge
- Bus Bay
- Service Lane

Biophysical Environment

- Watercourse

Human Environment

- Sensitive Sites**
- Religious Institution
 - Accident Zone

Existing Utilities

- Power Transmission Line

- UNDERPASS**
- VJP = Vehicle Underpass
 - PUP = Pedestrian Underpass
 - CUP = Cattle Underpass
 - RUP = Railway Underpass
 - WLC = Wild Life Crossing
- OVERPASS**
- VOP = Vehicle Overpass
 - ROP = Railway Overpass
 - FOB = Foot Overbridge



Nairobi-Nakuru-Mau Summit Highway Project - Rift Valley Highway Limited
Environmental and Social Impact Assessment

Segment 1 - Dualling of A8 Highway Section 4 - Njoro Turnoff – Mau Summit Sheet 4-13

Sources :
ESRI World Imagery
Open Street Map, hydrography and roads
American Red Cross, Administrative boundaries, 2019
Protected Planet, Ramsar and World Heritage Site, 2020-12
Bird Life International, IBA et KBA, 2020-12

0 55 110 m
WGS84, TM 36 SE (EPSG 32766)

2022-01-21

Preparation: C. Abdel-Malek
Drawing: A. Monnard
Validation: G. Pothier
201_10312_00_WD_016_Atlas_A8_Section4_220121.mxd



* Illustrated further from the road for better legibility



UNDERPASS
 VJP = Vehicle Underpass
 PJP = Pedestrian Underpass
 CUP = Cattle Underpass
 RUP = Railway Underpass
 WLC = Wild Life Crossing

OVERPASS
 VOP = Vehicle Overpass
 ROP = Railway Overpass
 FOB = Foot Overbridge

Administrative Limits

- County (**Nakuru**)
- Sub-County (Gilgil)
- Ward (*Murindat*)
- City (**Njoro**)

Transportation Network

- Primary
- Tertiary, Residential or Unclassified

Project Components

- Kilometric point (1 km interval)
- Kilometric point (100 m interval)

Segment 1 : Dualling of A8 Highway (Rironi - Mau Summit)

- 4 - Njoro Turnoff – Mau Summit

Structural Project Elements

- Service Lane

Biophysical Environment

- Watercourse

Human Environment

- Sensitive Sites**
- Industry
 - Accident Zone



Nairobi-Nakuru-Mau Summit Highway Project - Rift Valley Highway Limited
 Environmental and Social Impact Assessment

Segment 1 - Dualling of A8 Highway Section 4 - Njoro Turnoff – Mau Summit Sheet 4-14

Sources :
 ESRI World Imagery
 Open Street Map, hydrography and roads
 American Red Cross, Administrative boundaries, 2019
 Protected Planet, Ramsar and World Heritage Site, 2020-12
 Bird Life International, IBA et KBA, 2020-12

0 55 110 m
 WGS84, TM 36 SE (EPSG 32766)

2022-01-21

Preparation: C. Abdel-Malek
 Drawing: A. Monnard
 Validation: G. Pothier
 201_10312_00_WD_016_Atlas_A8_Section4_220121.mxd



* Illustrated further from the road for better legibility

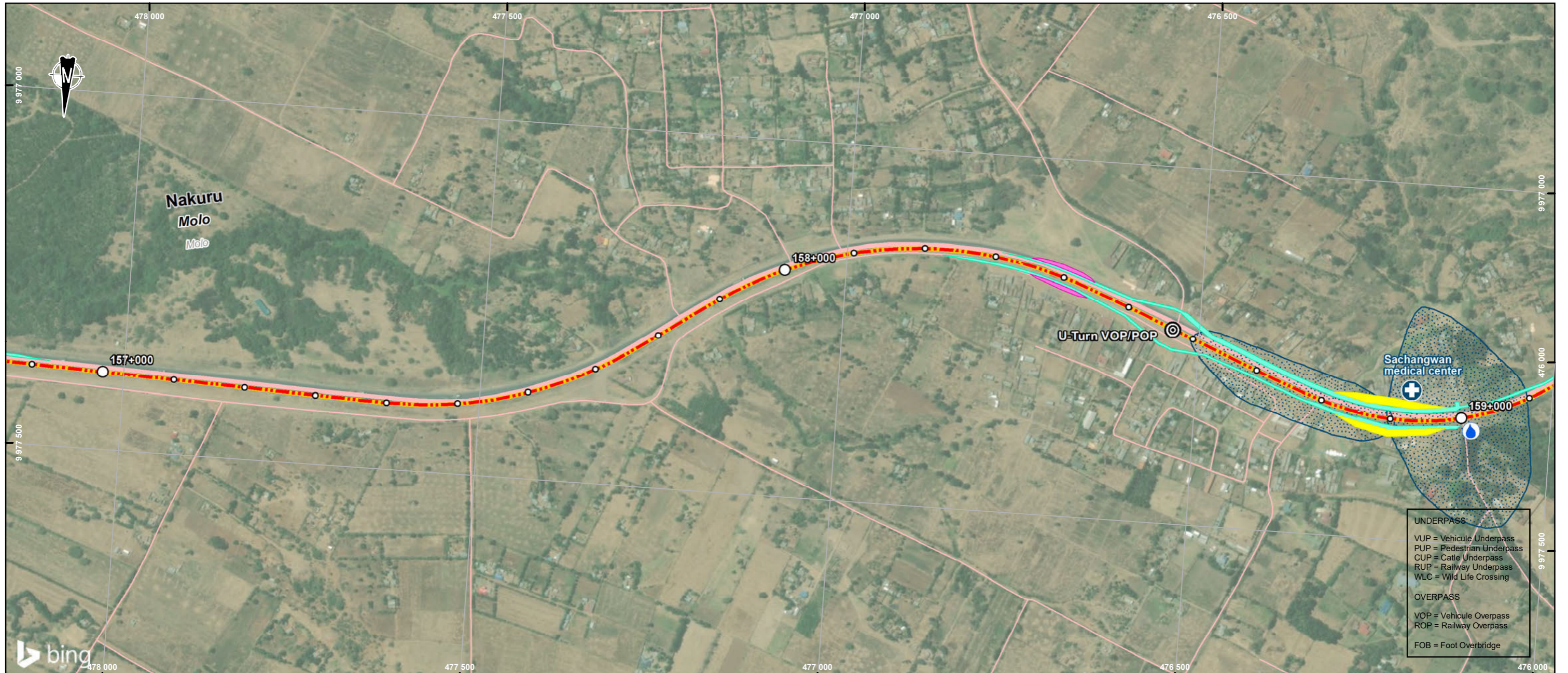

Administrative Limits

- County (**Nakuru**)
- Sub-County (Gilgil)
- Ward (*Murindat*)
- City (**Njoro**)

Transportation Network

- Primary
- Tertiary, Residential or Unclassified

Project Components

- Kilometric point (1 km interval)
- Kilometric point (100 m interval)

Segment 1 : Dualling of A8 Highway (Rironi - Mau Summit)

- 4 - Njoro Turnoff – Mau Summit

Structural Project Elements

- Overpass
- Run-off Water Treatment Equipment
- Bus Bay
- Service Lane
- Truck Bay

Biophysical Environment

- Watercourse

Human Environment

- Sensitive Sites**
- Health Facilities
 - Accident Zone
 - Flooding area



Nairobi-Nakuru-Mau Summit Highway Project - Rift Valley Highway Limited
Environmental and Social Impact Assessment

Segment 1 - Dualling of A8 Highway Section 4 - Njoro Turnoff – Mau Summit Sheet 4-15

Sources :
ESRI World Imagery
Open Street Map, hydrography and roads
American Red Cross, Administrative boundaries, 2019
Protected Planet, Ramsar and World Heritage Site, 2020-12
Bird Life International, IBA et KBA, 2020-12

0 55 110 m
WGS84, TM 36 SE (EPSG 32766)

2022-01-21

Preparation: C. Abdel-Malek
Drawing: A. Monnard
Validation: G. Pothier
201_10312_00_WD_016_Atlas_A8_Section4_220121.mxd



* Illustrated further from the road for better legibility



Administrative Limits

- County (**Nakuru**)
- Sub-County (Gilgil)
- Ward (*Murindat*)
- City (**Njoro**)

Transportation Network

- Primary
- Tertiary, Residential or Unclassified

Project Components

- Kilometric point (1 km interval)
- Kilometric point (100 m interval)

Segment 1 : Dualling of A8 Highway (Rironi - Mau Summit)

- 4 - Njoro Turnoff – Mau Summit

Quarries considered

- Rejected

Structural Project Elements

- Overpass
- Underpass
- Run-off Water Treatment Equipment
- Climbing Lane *
- Service Lane
- Truck Bay

Biophysical Environment

- Watercourse

Human Environment

Sensitive Sites

- Farming activities
- Health Facilities
- School Institution

Accident Zone

- Accident Zone

Flooding area

- Flooding area

Point of Interest

- School, College or Kindergarden
- Toilet
- Buildings



Nairobi-Nakuru-Mau Summit Highway Project - Rift Valley Highway Limited
Environmental and Social Impact Assessment

Segment 1 - Dualling of A8 Highway Section 4 - Njoro Turnoff – Mau Summit Sheet 4-16

Sources :
ESRI World Imagery
Open Street Map, hydrography and roads
American Red Cross, Administrative boundaries, 2019
Protected Planet, Ramsar and World Heritage Site, 2020-12
Bird Life International, IBA et KBA, 2020-12

0 55 110 m
WGS84, TM 36 SE (EPSG 32766)

2022-01-21

Preparation: C. Abdel-Malek
Drawing: A. Monnard
Validation: G. Pothier
201_10312_00_WD_016_Atlas_A8_Section4_220121.mxd



* Illustrated further from the road for better legibility

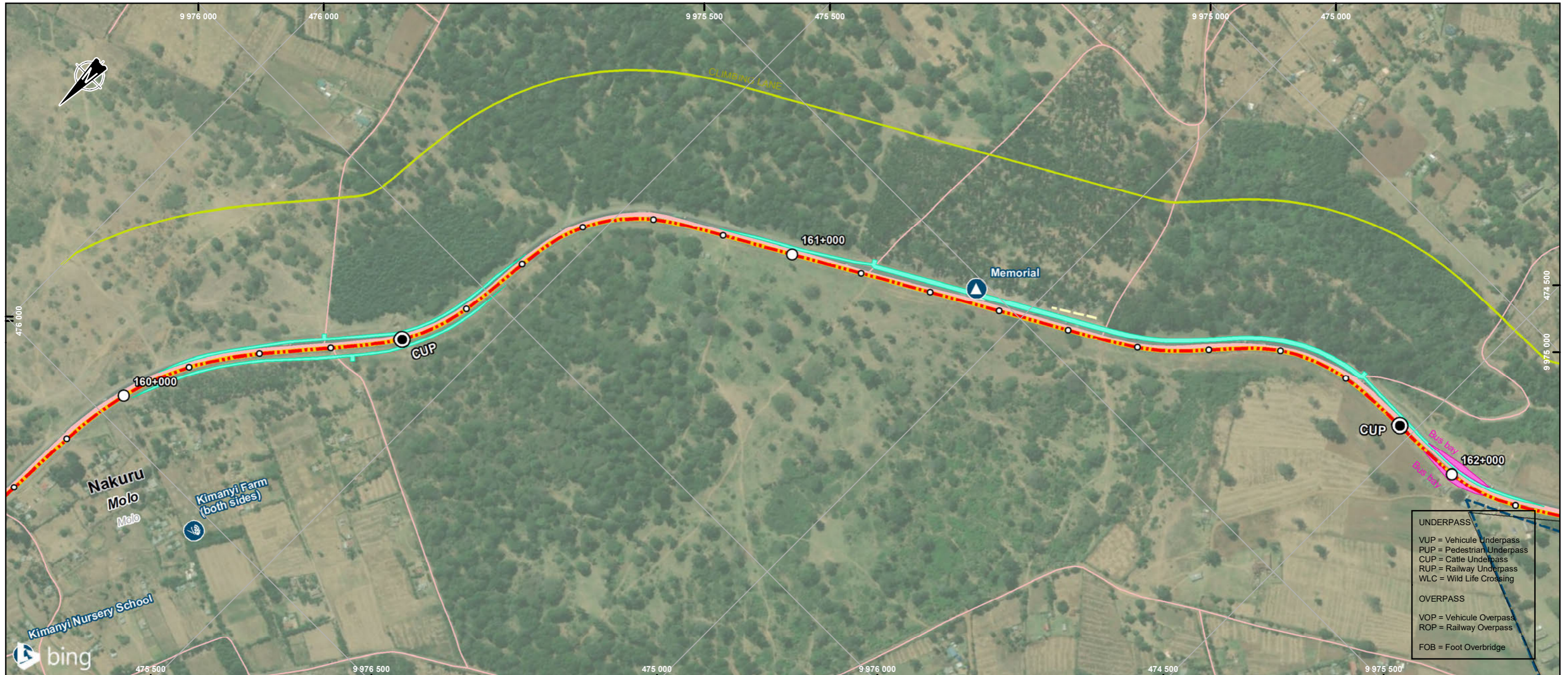

Administrative Limits

- County (**Nakuru**)
- Sub-County (Gilgil)
- Ward (*Murindat*)
- City (**Njoro**)

Transportation Network

- Primary
- Tertiary, Residential or Unclassified

Project Components

- Kilometric point (1 km interval)
- Kilometric point (100 m interval)

Segment 1 : Dualling of A8 Highway (Rironi - Mau Summit)

- 4 - Njoro Turnoff – Mau Summit

Structural Project Elements

- Underpass
- Lighting Urban *
- Climbing Lane *
- Bus Bay
- Service Lane

Biophysical Environment

- Watercourse

Human Environment

Sensitive Sites

- Farming activities
- Public Institution
- School Institution
- Accident Zone
- Sensitive Site
- Buildings

- UNDERPASS**
- VJP = Vehicle Underpass
 - PJP = Pedestrian Underpass
 - CUP = Cattle Underpass
 - RUP = Railway Underpass
 - WLC = Wild Life Crossing
- OVERPASS**
- VOP = Vehicle Overpass
 - ROP = Railway Overpass
 - FOB = Foot Overbridge



Nairobi-Nakuru-Mau Summit Highway Project - Rift Valley Highway Limited
Environmental and Social Impact Assessment

Segment 1 - Dualling of A8 Highway Section 4 - Njoro Turnoff – Mau Summit Sheet 4-17

Sources :
ESRI World Imagery
Open Street Map, hydrography and roads
American Red Cross, Administrative boundaries, 2019
Protected Planet, Ramsar and World Heritage Site, 2020-12
Bird Life International, IBA et KBA, 2020-12

0 55 110 m
WGS84, TM 36 SE (EPSG 32766)

2022-01-21

Preparation : C. Abdel-Malek
Drawing : A. Monnard
Validation : G. Pothier
201_10312_00_WD_016_Atlas_A8_Section4_220121.mxd



* Illustrated further from the road for better legibility

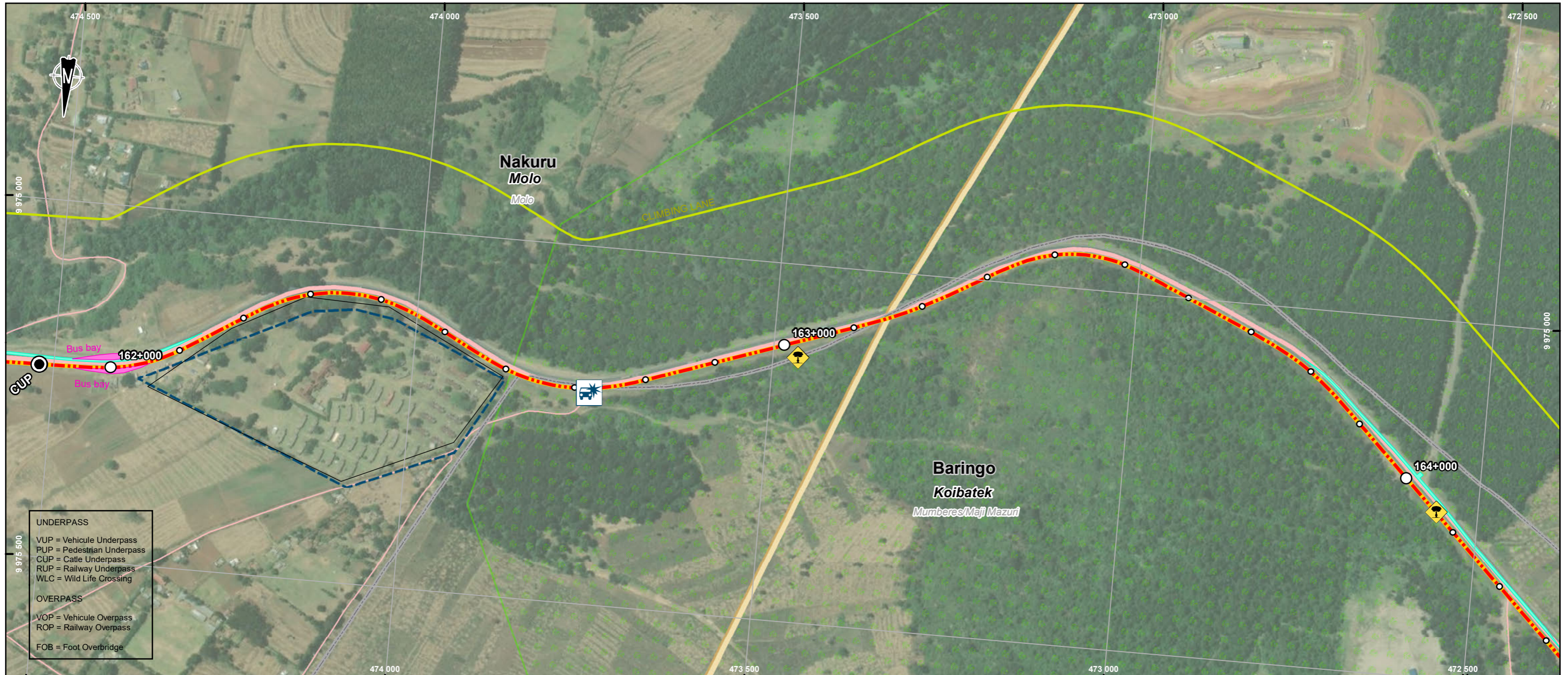

UNDERPASS
 VUP = Vehicle Underpass
 PUP = Pedestrian Underpass
 CUP = Cattle Underpass
 RUP = Railway Underpass
 WLC = Wild Life Crossing

OVERPASS
 VOP = Vehicle Overpass
 ROP = Railway Overpass
 FOB = Foot Overbridge

Administrative Limits

- County (**Nakuru**)
- Sub-County (Gilgil)
- Ward (*Murindat*)
- City (**Njoro**)

Transportation Network

- Primary
- Tertiary, Residential or Unclassified

Project Components

- Kilometric point (1 km interval)
- Kilometric point (100 m interval)

Segment 1 : Dualling of A8 Highway (Rironi - Mau Summit)

- 4 - Njoro Turnoff – Mau Summit

Structural Project

- Underpass
- Climbing Lane *
- Bus Bay
- Service Lane

Wildlife Crossing

- Canopy Bridges (exact location to be validated)

Biophysical Environment

- Watercourse

Protected Areas

National Level

- Forest Reserve

Human Environment

Sensitive Sites

- Accident Spot
- Accident Zone
- Sensitive Site
- Buildings

Landuse (OSM)

- Forest



Nairobi-Nakuru-Mau Summit Highway Project - Rift Valley Highway Limited
 Environmental and Social Impact Assessment

Segment 1 - Dualling of A8 Highway Section 4 - Njoro Turnoff – Mau Summit Sheet 4-18

Sources :
 ESRI World Imagery
 Open Street Map, hydrography and roads
 American Red Cross, Administrative boundaries, 2019
 Protected Planet, Ramsar and World Heritage Site, 2020-12
 Bird Life International, IBA et KBA, 2020-12

0 55 110 m
 WGS84, TM 36 SE (EPSG 32766)

2022-01-25

Preparation: C. Abdel-Malek
 Drawing: A. Monnard
 Validation: G. Pothier
 201_10312_00_WD_016_Atlas_A8_Section4_220125.mxd



* Illustrated further from the road for better legibility

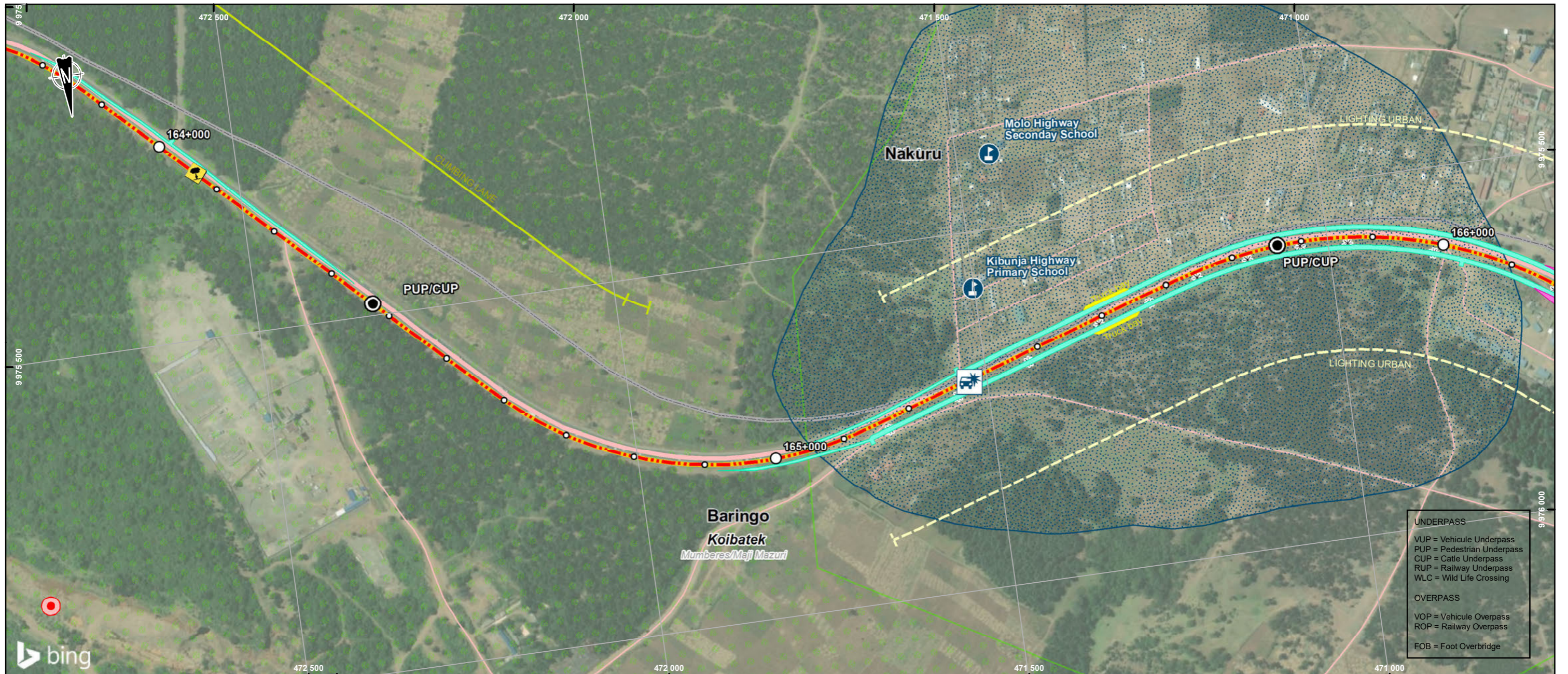

Administrative Limits

- County (**Nakuru**)
- Sub-County (Gilgil)
- Ward (*Murindat*)
- City (**Njoro**)

Transportation Network

- Primary
- Tertiary, Residential or Unclassified

Project Components

- Kilometric point (1 km interval)
- Kilometric point (100 m interval)
- Segment 1 : Dualling of A8 Highway (Rironi - Mau Summit)**
- 4 - Njoro Turnoff – Mau Summit
- Quarries considered**
- Rejected

Structural Project Elements

- Underpass
- Lighting Urban *
- Climbing Lane *
- Bus Bay
- Service Lane
- Truck Bay
- Wildlife Crossing**
- Canopy Bridges (exact location to be validated)

Biophysical Environment

- Watercourse
- Protected Areas**
- National Level**
- Forest Reserve

Human Environment

- Sensitive Sites**
- Accident Spot
- School Institution
- Accident Zone
- Flooding area

Utility

- Existing Utilities**
- Lamp Post
- Landuse (OSM)**
- Forest



Nairobi-Nakuru-Mau Summit Highway Project - Rift Valley Highway Limited
Environmental and Social Impact Assessment

Segment 1 - Dualling of A8 Highway Section 4 - Njoro Turnoff – Mau Summit Sheet 4-19

Sources :
ESRI World Imagery
Open Street Map, hydrography and roads
American Red Cross, Administrative boundaries, 2019
Protected Planet, Ramsar and World Heritage Site, 2020-12
Bird Life International, IBA et KBA, 2020-12

0 55 110 m
WGS84, TM 36 SE (EPSG 32766)

2022-01-21

Preparation: C. Abdel-Malek
Drawing: A. Monnard
Validation: G. Pothier
201_10312_00_WD_016_Atlas_A8_Section4_220121.mxd



* Illustrated further from the road for better legibility



Administrative Limits

- County (**Nakuru**)
- Sub-County (Gilgil)
- Ward (*Murindat*)
- City (**Njoro**)

Transportation Network

- Primary
- Secondary
- Tertiary, Residential or Unclassified

Project Components

- Kilometric point (1 km interval)
- Kilometric point (100 m interval)

Segment 1 : Dualling of A8 Highway (Rironi - Mau Summit)

- 4 - Njoro Turnoff – Mau Summit

Structural Project Elements

- Overpass
- Lighting Urban *
- Bus Bay
- Service Lane
- Wildlife Crossing**
- Canopy Bridges (exact location to be validated)
- Underpass

Biophysical Environment

- Watercourse
- Protected Areas**
- National Level**
- Forest Reserve

Human Environment

- Sensitive Sites**
- Accident Spot
- Accident Zone
- Flooding area

Utility

- Existing Utilities**
- Lamp Post
- Landuse (OSM)**
- Forest

- UNDERPASS**
- VJP = Vehicule Underpass
 - PJP = Pedestrian Underpass
 - CUP = Cattle Underpass
 - RUP = Railway Underpass
 - WLC = Wild Life Crossing
- OVERPASS**
- VOP = Vehicule Overpass
 - ROP = Railway Overpass
 - FOB = Foot Overbridge



Nairobi-Nakuru-Mau Summit Highway Project - Rift Valley Highway Limited
Environmental and Social Impact Assessment

Segment 1 - Dualling of A8 Highway Section 4 - Njoro Turnoff – Mau Summit Sheet 4-20

Sources :
ESRI World Imagery
Open Street Map, hydrography and roads
American Red Cross, Administrative boundaries, 2019
Protected Planet, Ramsar and World Heritage Site, 2020-12
Bird Life International, IBA et KBA, 2020-12

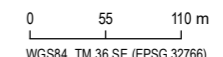

2022-01-21

Preparation: C. Abdel-Malek
Drawing: A. Monnard
Validation: G. Pothier
201_10312_00_WD_016_Atlas_A8_Section4_220121.mxd



* Illustrated further from the road for better legibility

Boundaries and measurements shown on this document must not be used for engineering or land survey delineation. A land register analysis conducted by a land surveyor was not undertaken.



Administrative Limits

- County (**Nakuru**)
- Sub-County (Gilgil)
- Ward (*Murindat*)
- City (**Njoro**)

Transportation Network

- Primary
- Tertiary, Residential or Unclassified

Project Components

- Kilometric point (1 km interval)
- Kilometric point (100 m interval)

Segment 1 : Dualling of A8 Highway (Rironi - Mau Summit)

- 4 - Njoro Turnoff – Mau Summit

Structural Project Elements

- Foot Overbridge
- Run-off Water Treatment Equipment
- Climbing Lane *
- Service Lane

Biophysical Environment

- Watercourse
- Protected**
- National Level**
- Forest Reserve

Human Environment

- Sensitives Sites**
- Accident Spot
- Accident Zone
- Landuse (OSM)**
- Forest

- UNDERPASS**
- VUP = Vehicule Underpass
 - PUP = Pedestrian Underpass
 - CUP = Calle Underpass
 - RUP = Railway Underpass
 - WLC = Wild Life Crossing
- OVERPASS**
- VOP = Vehicule Overpass
 - ROP = Railway Overpass
- FOB = Foot Overbridge



Nairobi-Nakuru-Mau Summit Highway Project - Rift Valley Highway Limited
Environmental and Social Impact Assessment

Segment 1 - Dualling of A8 Highway Section 4 - Njoro Turnoff – Mau Summit Sheet 4-21

Sources :
ESRI World Imagery
Open Street Map, hydrography and roads
American Red Cross, Administrative boundaries, 2019
Protected Planet, Ramsar and World Heritage Site, 2020-12
Bird Life International, IBA et KBA, 2020-12

0 55 110 m
WGS84, TM 36 SE (EPSG 32766)

2022-01-27

Preparation: C. Abdel-Malek
Drawing: A. Monnard
Validation: G. Pothier
201_10312_00_WD_016_Atlas_A8_Section4_220127.mxd



* Illustrated further from the road for better legibility



UNDERPASS
 VUP = Vehicule Underpass
 PUP = Pedestrian Underpass
 CUP = Calle Underpass
 RUP = Railway Underpass
 WLC = Wild Life Crossing

OVERPASS
 VOP = Vehicule Overpass
 ROP = Railway Overpass
 FOB = Foot Overbridge

- Administrative Limits**
- County (**Nakuru**)
 - Sub-County (Gilgil)
 - Ward (*Murindat*)
 - City (**Njoro**)
- Transportation Network**
- Primary
 - Tertiary, Residential or Unclassified
 - Footway, Path or Track

- Project Components**
- Kilometric point (1 km interval)
 - Kilometric point (100 m interval)
- Segment 1 : Dualling of A8 Highway (Rironi - Mau Summit)**
- 4 - Njoro Turnoff – Mau Summit

- Structural Project Elements**
- Underpass
 - Foot Overbridge
 - Run-off Water Treatment Equipment
 - Climbing Lane *
 - Bus Bay
 - Service Lane
 - Truck Bay

- Biophysical Environment**
- Watercourse
- Protected**
- National Level**
- Forest Reserve

- Human Environment**
- Sensitives Sites**
- Health Facilities
 - Market and shopping area
 - Religious Institution
 - School Institution
 - Accident Zone
 - Point of Interest
 - Drinking Water or Water Well
 - Toilet

- Utility**
- Existing Utilities**
- Lamp Post
 - Buildings
- Landuse (OSM)**
- Residential

VINCI **meridiam**
 INVESTING FOR THE COMMUNITY

Nairobi-Nakuru-Mau Summit Highway Project - Rift Valley Highway Limited
 Environmental and Social Impact Assessment

Segment 1 - Dualling of A8 Highway Section 4 - Njoro Turnoff – Mau Summit Sheet 4-22

Sources :
 ESRI World Imagery
 Open Street Map, hydrography and roads
 American Red Cross, Administrative boundaries, 2019
 Protected Planet, Ramsar and World Heritage Site, 2020-12
 Bird Life International, IBA et KBA, 2020-12

0 55 110 m
 WGS84, TM 36 SE (EPSG 32766)

2022-01-27

Preparation: C. Abdel-Malek
 Drawing: A. Monnard
 Validation: G. Pothier
 201_10312_00_WD_016_A8_Section4_220127.mxd

wsp

* Illustrated further from the road for better legibility

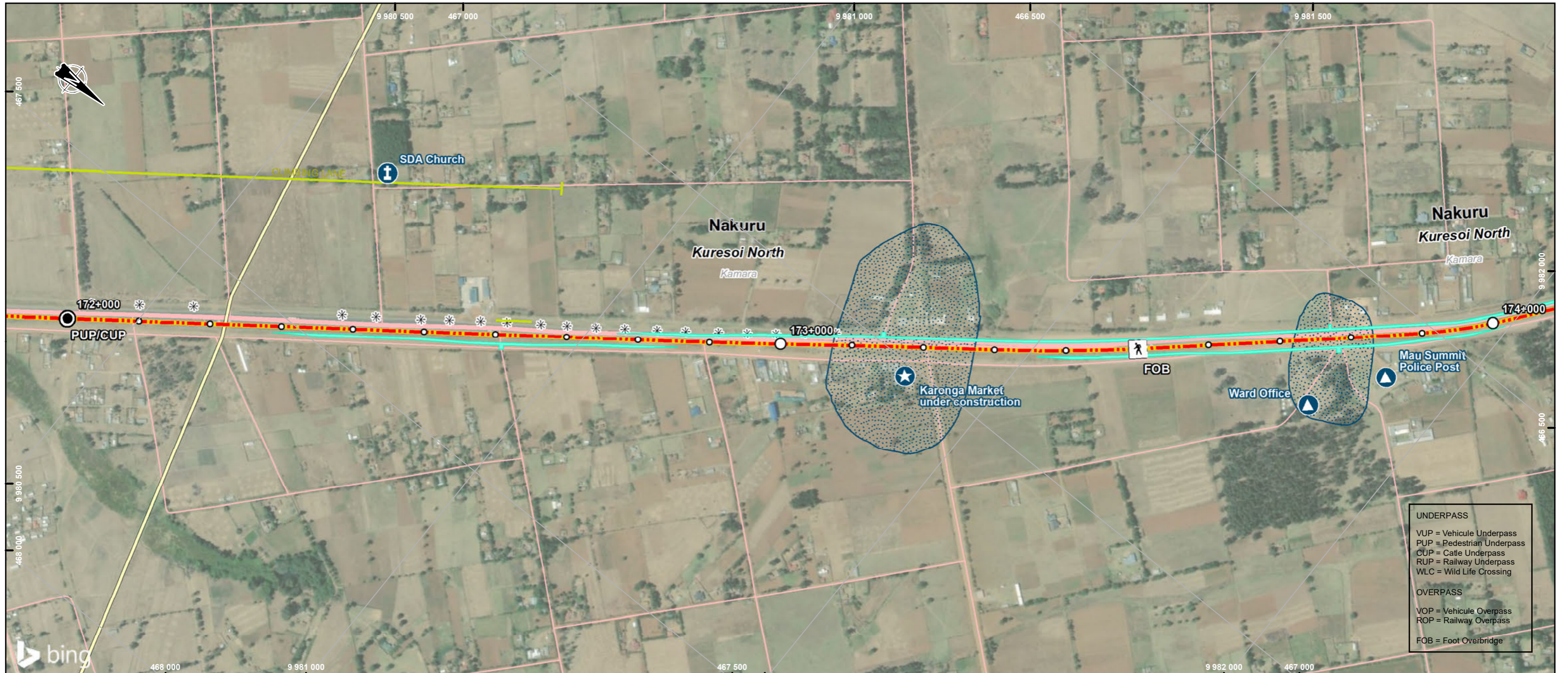

Administrative Limits

- County (**Nakuru**)
- Sub-County (Gilgil)
- Ward (*Murindat*)
- City (**Njoro**)

Transportation Network

- Primary
- Tertiary, Residential or Unclassified

Project Components

- Kilometric point (1 km interval)
- Kilometric point (100 m interval)
- Segment 1 : Dualling of A8 Highway (Rironi - Mau Summit)**
- 4 - Njoro Turnoff – Mau Summit

Structural Project Elements

- Underpass
- Foot Overbridge
- Climbing Lane *
- Service Lane

Biophysical Environment

- Watercourse

Human Environment

- Sensitive Sites**
- Market and shopping area
 - Public Institution
 - Religious Institution
 - Accident Zone
 - Flooding area

Future Developments

- Karonga Market under construction

Utility

- Existing Utilities**
- Lamp Post
 - Pipeline crossing

- UNDERPASS**
- VUP = Vehicule Underpass
 - PUP = Pedestrian Underpass
 - CUP = Calle Underpass
 - RUP = Railway Underpass
 - WLC = Wild Life Crossing
- OVERPASS**
- VOP = Vehicule Overpass
 - ROP = Railway Overpass
 - FOB = Foot Overbridge



Nairobi-Nakuru-Mau Summit Highway Project - Rift Valley Highway Limited
Environmental and Social Impact Assessment

Segment 1 - Dualling of A8 Highway Section 4 - Njoro Turnoff – Mau Summit Sheet 4-23

Sources :
ESRI World Imagery
Open Street Map, hydrography and roads
American Red Cross, Administrative boundaries, 2019
Protected Planet, Ramsar and World Heritage Site, 2020-12
Bird Life International, IBA et KBA, 2020-12

0 55 110 m
WGS84, TM 36 SE (EPSG 32766)

2022-01-27

Preparation: C. Abdel-Malek
Drawing: A. Monnard
Validation: G. Pothier
201_10312_00_WD_016_Atlas_A8_Section4_220127.mxd



* Illustrated further from the road for better legibility



- Administrative Limits**
- County (**Nakuru**)
 - Sub-County (Gilgil)
 - Ward (*Murindat*)
 - City (**Njoro**)
- Transportation Network**
- Primary
 - Tertiary, Residential or Unclassified
 - Footway, Path or Track

- Project Components**
- Kilometric point (1 km interval)
 - Kilometric point (100 m interval)
- Segment 1 : Dualling of A8 Highway (Rironi - Mau Summit)**
- 4 - Njoro Turnoff – Mau Summit

- Structural Project Elements**
- Underpass
 - Bus bay shelter
 - Foot Overbridge
 - Round about
 - Run-off Water Treatment Equipment
 - Service Lane

- Biophysical Environment**
- Watercourse
 - Wetland
- Protected Areas**

- Human Environment**
- Sensitive Sites**
- Public Institution
 - Sensitive Site
- Accident Zone**
- Accident Zone
- Flooding area**
- Flooding area
- Worship Centers**
- Christian
 - Muslim

- Utility**
- Existing Utilities**
- Lamp Post
- Buildings**
- Buildings
- Landuse (OSM)**
- Commercial
 - Farmland
 - Forest
 - Scrub

- UNDERPASS**
- VUP = Vehicule Underpass
 - PUP = Pedestrian Underpass
 - CUP = Cattle Underpass
 - RUP = Railway Underpass
 - WLC = Wild Life Crossing
- OVERPASS**
- VOP = Vehicule Overpass
 - ROP = Railway Overpass
- FOB = Foot Overbridge**

VINCI **meridiam**

Nairobi-Nakuru-Mau Summit Highway Project - Rift Valley Highway Limited
Environmental and Social Impact Assessment

Segment 1 - Dualling of A8 Highway Section 4 - Njoro Turnoff – Mau Summit Sheet 4-24

Sources :
 ESRI World Imagery
 Open Street Map, hydrography and roads
 American Red Cross, Administrative boundaries, 2019
 Protected Planet, Ramsar and World Heritage Site, 2020-12
 Bird Life International, IBA et KBA, 2020-12

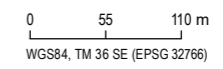

2022-01-26

Preparation : C. Abdel-Malek
 Drawing : A. Monnard
 Validation : G. Pothier
 201_10312_00_WD_016_Atlas_A8_Section4_220126.mxd



* Illustrated further from the road for better legibility

Boundaries and measurements shown on this document must not be used for engineering or land survey delineation. A land register analysis conducted by a land surveyor was not undertaken.



UNDERPASS
 VUP = Vehicule Underpass
 PUP = Pedestrian Underpass
 CUP = Cattle Underpass
 RUP = Railway Underpass
 WLC = Wild Life Crossing

OVERPASS
 VOP = Vehicule Overpass
 ROP = Railway Overpass
 FOB = Foot Overbridge

- Administrative Limits**
- County (**Nakuru**)
 - Sub-County (Gilgil)
 - Ward (*Murindat*)
 - City (**Njoro**)
- Transportation Network**
- Primary
 - Tertiary, Residential or Unclassified
 - Footway, Path or Track

- Project Components**
- Kilometric point (1 km interval)
 - Kilometric point (100 m interval)
- Segment 1 : Dualling of A8 Highway (Rironi - Mau Summit)**
- 1 - Rironi - Naivasha
- Segment 2 : Strengthening of A8-South Highway (Rironi - Naivasha)**
- 5 - Rironi - Mai Mahiu

- Structural Project Elements**
- Underpass
 - At-grade crossing
 - Foot Overbridge
 - Noise Barrier *
 - Noise Berm *
 - Service Lane
 - Bus Bay
 - Truck Bay

- Biophysical Environment**
- Watercourse

- Human Environment**
- Sensitives Sites**
- School Institution
 - Flooding area
- Point of Interest**
- Drinking Water or Water Well
- Worship Centers**
- Christian

- Utility**
- Existing Utilities**
- Lamp Post

VINCI **meridiam**
 INVESTING FOR THE COMMUNITY

Nairobi-Nakuru-Mau Summit Highway Project - Rift Valley Highway Limited
 Environmental and Social Impact Assessment

Segment 2 - Strengthening of A8-South Highway Section 5 - Rironi - Mai Mahiu Sheet 5-1

Sources :
 ESRI World Imagery
 Open Street Map, hydrography and roads
 American Red Cross, Administrative boundaries, 2019
 Protected Planet, Ramsar and World Heritage Site, 2020-12
 Bird Life International, IBA et KBA, 2020-12

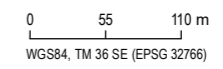

2022-01-21

Preparation: C. Abdel-Malek
 Drawing: A. Monnard
 Validation: G. Pothier
 201_10312_00_WD_016_Atlas_A8South_Section5_220121.mxd



* Illustrated further from the road for better legibility



- Administrative Limits**
- County (**Nakuru**)
 - Sub-County (Gilgil)
 - Ward (*Murindat*)
 - City (**Njoro**)
- Transportation Network**
- Primary
 - Secondary
 - Tertiary, Residential or Unclassified
 - Footway, Path or Track

- Project Components**
- Kilometric point (1 km interval)
 - Kilometric point (100 m interval)
- Segment 2 : Strengthening of A8-South Highway (Rironi - Naivasha)**
- 5 - Rironi – Mai Mahiu

- Structural Project Elements**
- Watercourse
- Protected Areas**
- Important Bird Area (IBA) and Key Biodiversity Area (KBA)

- Human Environment**
- Flooding area
 - Point of Interest**
 - Police
- Utility**
- Lamp Post
- Existing Utilities**
- Forest

- UNDERPASS**
- VUP = Vehicule Underpass
 - FUP = Footbridge Underpass
 - CUP = Cattle Underpass
 - RUP = Railway Underpass
 - WLC = Wild Life Crossing
- OVERPASS**
- VOP = Vehicule Overpass
 - ROP = Railway Overpass
 - FOB = Foot Overbridge

VINCI **meridiam**

Nairobi-Nakuru-Mau Summit Highway Project - Rift Valley Highway Limited
Environmental and Social Impact Assessment

Segment 2 - Strengthening of A8-South Highway Section 5 - Rironi – Mai Mahiu Sheet 5-2

Sources :
 ESRI World Imagery
 Open Street Map, hydrography and roads
 American Red Cross, Administrative boundaries, 2019
 Protected Planet, Ramsar and World Heritage Site, 2020-12
 Bird Life International, IBA et KBA, 2020-12

0 55 110 m
 WGS84, TM 36 SE (EPSG 32766)

2022-01-21

Preparation : C. Abdel-Malek
 Drawing : A. Monnard
 Validation : G. Pothier
 201_10312_00_WD_016_Atlas_A8South_Section5_220121.mxd

wsp

* Illustrated further from the road for better legibility

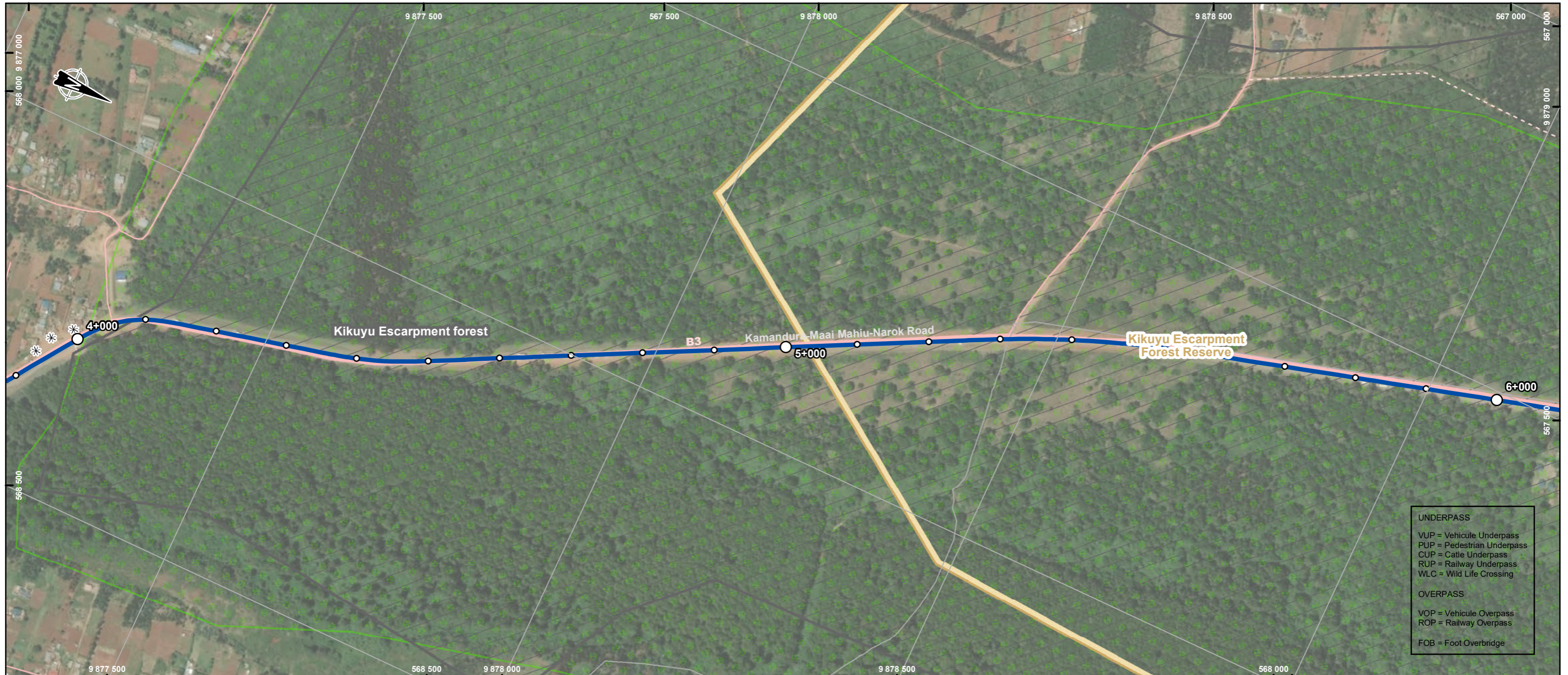

UNDERPASS
VJP = Vehicule Underpass
PJP = Pedestrian Underpass
CJP = Cattle Underpass
RJP = Railway Underpass
WLC = Wild Life Crossing
OVERPASS
VOP = Vehicule Overpass
ROP = Railway Overpass
FOB = Foot Overbridge

- Administrative Limits**
- County (**Nakuru**)
 - Sub-County (Gilgil)
 - Ward (*Murindat*)
 - City (**Njoro**)
- Transportation Network**
- Primary
 - Tertiary, Residential or Unclassified
 - Footway, Path or Track

- Project Components**
- Kilometric point (1 km interval)
 - Kilometric point (100 m interval)
- Segment 2 : Strengthening of A8-South Highway (Rironi - Naivasha)**
- 5 - Rironi – Mai Mahiu

- Structural Project Elements**
- Watercourse
- Biophysical Environment**
- Protected Areas**
- National Level**
- Forest Reserve
 - Important Bird Area (IBA) and Key Biodiversity Area (KBA)

- Human Environment**
- Utility**
- Existing Utilities**
- Lamp Post
- Landuse (OSM)**
- Forest

VINCI **meridiam**

Nairobi-Nakuru-Mau Summit Highway Project - Rift Valley Highway Limited
Environmental and Social Impact Assessment

Segment 2 - Strengthening of A8-South Highway Section 5 - Rironi – Mai Mahiu Sheet 5-3

Sources :
 ESRI World Imagery
 Open Street Map, hydrography and roads
 American Red Cross, Administrative boundaries, 2019
 Protected Planet, Ramsar and World Heritage Site, 2020-12
 Bird Life International, IBA et KBA, 2020-12

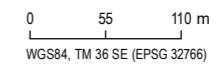

2022-01-21

Preparation: C. Abdel-Malek
 Drawing: A. Monnard
 Validation: G. Pothier
 201_10312_00_WD_016_Atlas_A8South_Section5_220121.mxd



* Illustrated further from the road for better legibility

Boundaries and measurements shown on this document must not be used for engineering or land survey delineation. A land register analysis conducted by a land surveyor was not undertaken.

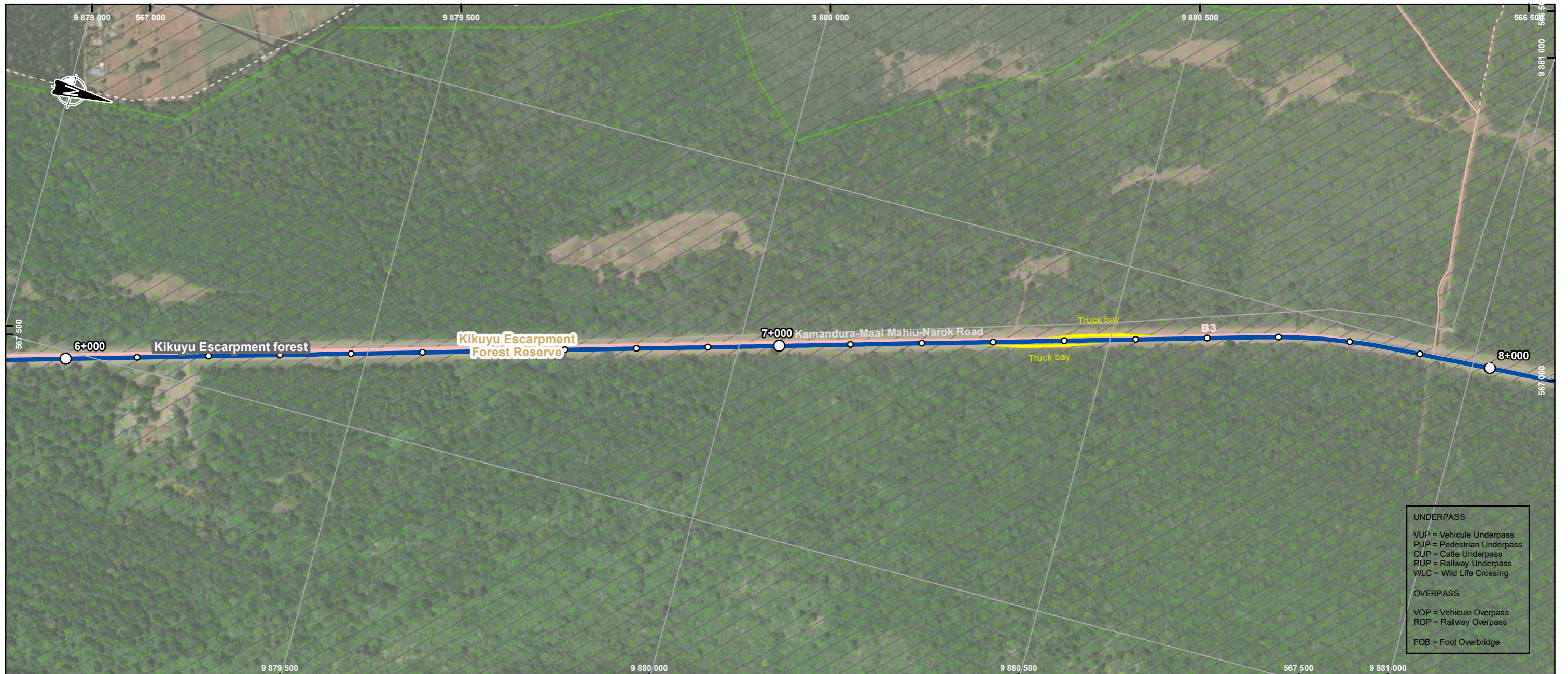

- Administrative Limits**
- County (**Nakuru**)
 - Sub-County (Gilgil)
 - Ward (*Murindat*)
 - City (**Njoro**)
- Transportation Network**
- Primary
 - Tertiary, Residential or Unclassified
 - Footway, Path or Track

- Project Components**
- Kilometric point (1 km interval)
 - Kilometric point (100 m interval)
- Segment 2 : Strengthening of A8-South Highway (Rironi - Naivasha)**
- 5 - Rironi – Mai Mahiu

- Structural Project Elements**
- Truck Bay

- Biophysical Environment**
- Watercourse
- Protected Areas**
- National Level**
- Forest Reserve
 - Important Bird Area (IBA) and Key Biodiversity Area (KBA)

- Human Environment**
- Landuse (OSM)**
- Forest

Segment 2 - Strengthening of A8-South Highway Section 5 - Rironi – Mai Mahiu Sheet 5-4

Sources :
 ESRI World Imagery
 Open Street Map, hydrography and roads
 American Red Cross, Administrative boundaries, 2019
 Protected Planet, Ramsar and World Heritage Site, 2020-12
 Bird Life International, IBA et KBA, 2020-12

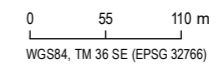

2022-01-21

Preparation: C. Abdel-Malek
 Drawing: A. Monnard
 Validation: G. Pothier
 201_10312_00_WD_016_Atlas_A8South_Section5_220121.mxd



* Illustrated further from the road for better legibility

Boundaries and measurements shown on this document must not be used for engineering or land survey delineation. A land register analysis conducted by a land surveyor was not undertaken.

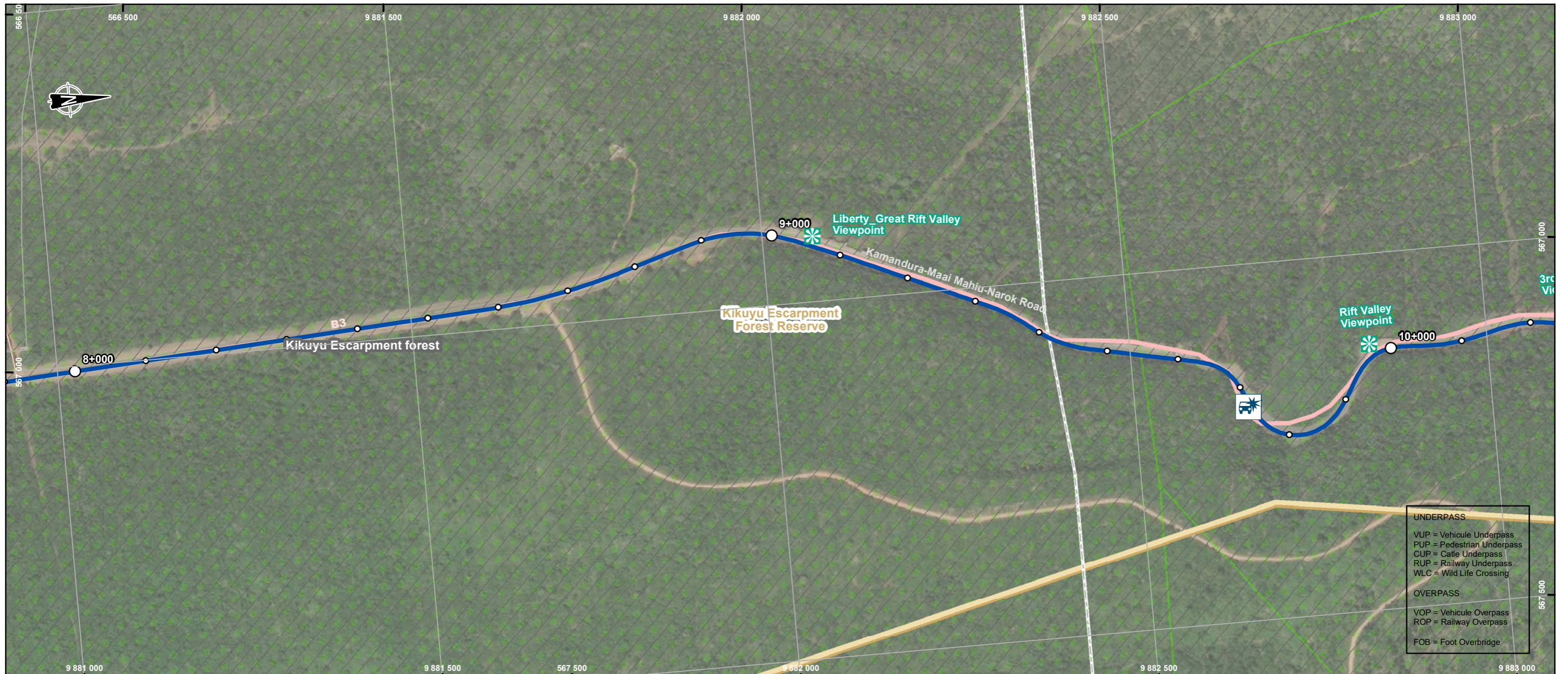

UNDERPASS	
VUP	= Vehicule Underpass
PUP	= Pedestrian Underpass
CUP	= Cattle Underpass
RUP	= Railway Underpass
WLC	= Wild Life Crossing
OVERPASS	
VOP	= Vehicule Overpass
ROP	= Railway Overpass
FOB	= Foot Overbridge

Administrative Limits

- County (**Nakuru**)
- Sub-County (Gilgil)
- Ward (*Murindat*)
- City (**Njoro**)

Transportation Network

- Primary
- Tertiary, Residential or Unclassified

Project Components

- Kilometric point (1 km interval)
- Kilometric point (100 m interval)
- Segment 2 : Strengthening of A8-South Highway (Rironi - Naivasha)**
- 5 - Rironi – Mai Mahiu

Structural Project Elements

- Watercourse

Biophysical Environment

- Watercourse
- Protected**
- National Level**
- Forest Reserve
- Important Bird Area (IBA) and Key Biodiversity Area (KBA)

Human Environment

- Sensitives Sites**
- Accident Spot
- Point of Interest**
- Archaeological, Attraction, Monument or Viewpoint
- Landuse (OSM)**
- Forest



Nairobi-Nakuru-Mau Summit Highway Project - Rift Valley Highway Limited
Environmental and Social Impact Assessment

Segment 2 - Strengthening of A8-South Highway Section 5 - Rironi – Mai Mahiu Sheet 5-5

Sources :
ESRI World Imagery
Open Street Map, hydrography and roads
American Red Cross, Administrative boundaries, 2019
Protected Planet, Ramsar and World Heritage Site, 2020-12
Bird Life International, IBA et KBA, 2020-12

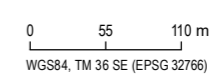

2022-02-01

Preparation: C. Abdel-Malek
Drawing: A. Monnard
Validation: G. Pothier
201_10312_00_WD_016_Atlas_A8South_Section5_220201.mxd



* Illustrated further from the road for better legibility

Boundaries and measurements shown on this document must not be used for engineering or land survey delineation. A land register analysis conducted by a land surveyor was not undertaken.



UNDERPASS
 VUP = Vehicule Underpass
 PUP = Pedestrian Underpass
 CUP = Cattle Underpass
 RUP = Railway Underpass
 WLC = Wild Life Crossing

OVERPASS
 VOP = Vehicule Overpass
 ROP = Railway Overpass
 FOB = Foot Overbridge

Administrative Limits

- County (**Nakuru**)
- Sub-County (Gilgil)
- Ward (*Murindat*)
- City (**Njoro**)

Transportation Network

- Primary
- Tertiary, Residential or Unclassified

Project Components

- Kilometric point (1 km interval)
- Kilometric point (100 m interval)

Segment 2 : Strengthening of A8-South Highway (Rironi - Naivasha)

- 5 - Rironi – Mai Mahiu

Structural Project Elements

Biophysical Environment

- Watercourse

Protected

- National Level Forest Reserve
- Important Bird Area (IBA) and Key Biodiversity Area (KBA)

Human Environment

Point of Interest

- Archaeological, Attraction, Monument or Viewpoint

Landuse (OSM)

- Forest



Nairobi-Nakuru-Mau Summit Highway Project - Rift Valley Highway Limited
 Environmental and Social Impact Assessment

Segment 2 - Strengthening of A8-South Highway Section 5 - Rironi – Mai Mahiu Sheet 5-6

Sources :
 ESRI World Imagery
 Open Street Map, hydrography and roads
 American Red Cross, Administrative boundaries, 2019
 Protected Planet, Ramsar and World Heritage Site, 2020-12
 Bird Life International, IBA et KBA, 2020-12

0 55 110 m
 WGS84, TM 36 SE (EPSG 32766)

2022-02-01

Preparation: C. Abdel-Malek
 Drawing: A. Monnard
 Validation: G. Pothier
 201_10312_00_WD_016_Atlas_A8South_Section5_220201.mxd



* Illustrated further from the road for better legibility



Administrative Limits

- County (**Nakuru**)
- Sub-County (Gilgil)
- Ward (*Murindat*)
- City (**Njoro**)

Transportation Network

- Primary

Project Components

- Kilometric point (1 km interval)
- Kilometric point (100 m interval)

Segment 2 : Strengthening of A8-South Highway (Rironi - Naivasha)

- 5 - Rironi – Mai Mahiu

Structural Project Elements

- At-grade crossing

Biophysical Environment

- Watercourse

Protected Areas

- Forest Reserve
- Important Bird Area (IBA) and Key Biodiversity Area (KBA)

Human Environment

Landuse (OSM)

- Forest

- UNDERPASS**
- VUP = Vehicule Underpass
 - PUP = Pedestrian Underpass
 - CUP = Cattle Underpass
 - RUP = Railway Underpass
 - WLC = Wild Life Crossing
- OVERPASS**
- VOP = Vehicule Overpass
 - ROP = Railway Overpass
 - FOB = Foot Overbridge



Nairobi-Nakuru-Mau Summit Highway Project - Rift Valley Highway Limited
Environmental and Social Impact Assessment

Segment 2 - Strengthening of A8-South Highway Section 5 - Rironi – Mai Mahiu Sheet 5-7

Sources :
ESRI World Imagery
Open Street Map, hydrography and roads
American Red Cross, Administrative boundaries, 2019
Protected Planet, Ramsar and World Heritage Site, 2020-12
Bird Life International, IBA et KBA, 2020-12

0 55 110 m
WGS84, TM 36 SE (EPSG 32766)

2022-01-21

Preparation: C. Abdel-Malek
Drawing: A. Monnard
Validation: G. Pothier
201_10312_00_WD_016_Atlas_A8South_Section5_220121.mxd



* Illustrated further from the road for better legibility



UNDERPASS

VUP = Vehicule Underpass
 PUP = Pedestrian Underpass
 CUP = Cattle Underpass
 RUP = Railway Underpass
 WLC = Wild Life Crossing

OVERPASS

VOP = Vehicule Overpass
 ROP = Railway Overpass
 FOB = Foot Overbridge

Administrative Limits

- County (**Nakuru**)
- Sub-County (Gilgil)
- Ward (*Murindat*)
- City (**Njoro**)

Transportation Network

- Primary
- Tertiary, Residential or Unclassified

Project Components

- Kilometric point (1 km interval)
- Kilometric point (100 m interval)

Segment 2 : Strengthening of A8-South Highway (Rironi - Naivasha)

- 5 - Rironi – Mai Mahiu

Structural Project Elements

- At-grade crossing
- Truck Bay

Biophysical Environment

- Watercourse

Protected Areas

- National Level**
- Forest Reserve
- Important Bird Area (IBA) and Key Biodiversity Area (KBA)

Human Environment

- Utility**
- Existing Utilities**
- Power Transmission Line
- Pylon
- Landuse (OSM)**
- Forest



Nairobi-Nakuru-Mau Summit Highway Project - Rift Valley Highway Limited
 Environmental and Social Impact Assessment

Segment 2 - Strengthening of A8-South Highway Section 5 - Rironi – Mai Mahiu Sheet 5-8

Sources :
 ESRI World Imagery
 Open Street Map, hydrography and roads
 American Red Cross, Administrative boundaries, 2019
 Protected Planet, Ramsar and World Heritage Site, 2020-12
 Bird Life International, IBA et KBA, 2020-12

0 55 110 m
 WGS84, TM 36 SE (EPSG 32766)

2022-01-21

Preparation : C. Abdel-Malek
 Drawing : A. Monnard
 Validation : G. Pothier
 201_10312_00_WD_016_Atlas_A8South_Section5_220121.mxd



* Illustrated further from the road for better legibility

Boundaries and measurements shown on this document must not be used for engineering or land survey delineation. A land register analysis conducted by a land surveyor was not undertaken.

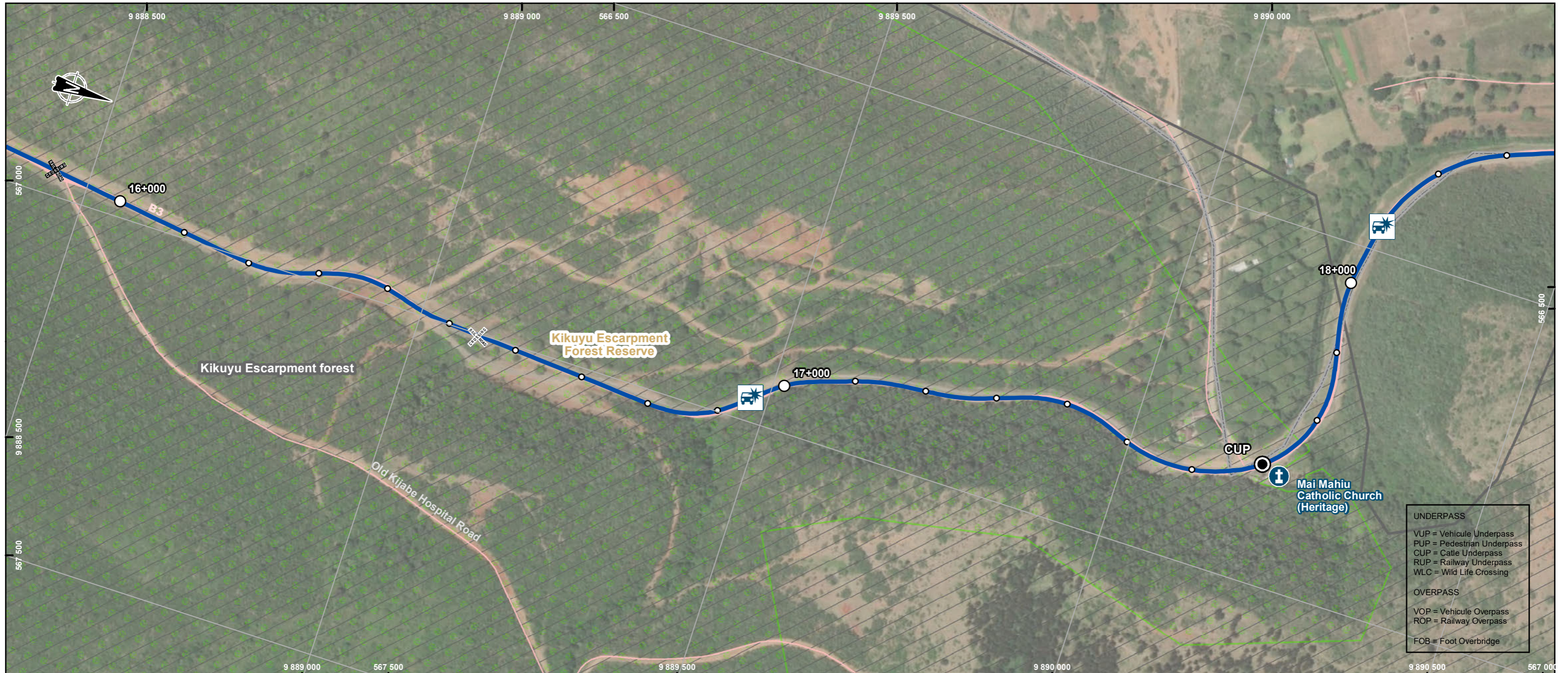

UNDERPASS	
VUP	Vehicle Underpass
PUP	Pedestrian Underpass
CUP	Cattle Underpass
RUP	Railway Underpass
WLC	Wild Life Crossing
OVERPASS	
VOP	Vehicle Overpass
ROP	Railway Overpass
FOB	Foot Overbridge

Administrative Limits

- County (**Nakuru**)
- Sub-County (Gilgil)
- Ward (*Murindat*)
- City (**Njoro**)

Transportation Network

- Primary
- Tertiary, Residential or Unclassified

Project Components

- Kilometric point (1 km interval)
- Kilometric point (100 m interval)

Segment 2 : Strengthening of A8-South Highway (Rironi - Naivasha)

- 5 - Rironi – Mai Mahiu

Structural Project Elements

- Underpass
- At-grade crossing

Biophysical Environment

- Watercourse

Protected Areas

- National Level**
- Forest Reserve
- Important Bird Area (IBA) and Key Biodiversity Area (KBA)

Human Environment

Sensitive Sites

- Accident Spot
- Religious Institution

Landuse (OSM)

- Forest



Nairobi-Nakuru-Mau Summit Highway Project - Rift Valley Highway Limited
Environmental and Social Impact Assessment

Segment 2 - Strengthening of A8-South Highway Section 5 - Rironi – Mai Mahiu Sheet 5-9

Sources :
ESRI World Imagery
Open Street Map, hydrography and roads
American Red Cross, Administrative boundaries, 2019
Protected Planet, Ramsar and World Heritage Site, 2020-12
Bird Life International, IBA et KBA, 2020-12

0 55 110 m
WGS84, TM 36 SE (EPSG 32766)

2022-01-21

Preparation : C. Abdel-Malek
Drawing : A. Monnard
Validation : G. Pothier
201_10312_00_WD_016_Atlas_A8South_Section5_220121.mxd



* Illustrated further from the road for better legibility



Administrative Limits

- County (**Nakuru**)
- Sub-County (Gilgil)
- Ward (*Murindat*)
- City (**Njoro**)

Transportation Network

- Primary
- Secondary
- Tertiary, Residential or Unclassified

Project Components

- Kilometric point (1 km interval)
- Kilometric point (100 m interval)

Segment 2 : Strengthening of A8-South Highway (Rironi - Naivasha)

- 5 - Rironi – Mai Mahiu
- 6 - Mai Mahiu - Naivasha

Structural Project Elements

- At-grade crossing
- Service Lane

Biophysical Environment

- Watercourse

Protected Areas

- National Level**
- Forest Reserve
- Important Bird Area (IBA) and Key Biodiversity Area (KBA)

Human Environment

Sensitive Sites

- Accident Spot

Future Developments

- B7 Road redesign and reconstruction Project

Utility

Existing Utilities

- Lamp Post

- Substation
- Buildings

Landuse (OSM)

- Forest



Nairobi-Nakuru-Mau Summit Highway Project - Rift Valley Highway Limited
Environmental and Social Impact Assessment

Segment 2 - Strengthening of A8-South Highway Section 5 - Rironi – Mai Mahiu Sheet 5-10

Sources :
ESRI World Imagery
Open Street Map, hydrography and roads
American Red Cross, Administrative boundaries, 2019
Protected Planet, Ramsar and World Heritage Site, 2020-12
Bird Life International, IBA et KBA, 2020-12

0 55 110 m
WGS84, TM 36 SE (EPSG 32766)

2022-01-21

Preparation : C. Abdel-Malek
Drawing : A. Monnard
Validation : G. Pothier
201_10312_00_WD_016_Atlas_A8South_Section5_220121.mxd



* Illustrated further from the road for better legibility



- Administrative Limits**
- County (**Nakuru**)
 - Sub-County (Gilgil)
 - Ward (*Murindat*)
 - City (**Njoro**)
- Transportation Network**
- Secondary
 - Tertiary, Residential or Unclassified
 - Footway, Path or Track

- Project Components**
- Kilometric point (1 km interval)
 - Kilometric point (100 m interval)
- Segment 2 : Strengthening of A8-South Highway (Rironi - Naivasha)**
- 6 - Mai Mahiu - Naivasha

- Structural Project Elements**
- Underpass
 - At-grade crossing
 - Foot Overbridge
 - Run-off Water Treatment Equipment
 - Bus Bay
 - Service Lane
 - Truck Bay

- Biophysical Environment**
- Watercourse

- Human Environment**
- Sensitive Sites**
- Accident Spot
 - Market and shopping area
 - Religious Institution
 - School Institution
 - Flooding area
- Utility**
- Existing Utilities**
- Lamp Post
 - Buildings

- UNDERPASS**
- VUP = Vehicle Underpass
 - PUP = Pedestrian Underpass
 - CUP = Cattle Underpass
 - RUP = Railway Underpass
 - WLC = Wild Life Crossing
- OVERPASS**
- VOP = Vehicle Overpass
 - ROP = Railway Overpass
 - FOB = Foot Overbridge

* Illustrated further from the road for better legibility

VINCI **meridiam**
INVESTING FOR THE COMMUNITY

Nairobi-Nakuru-Mau Summit Highway Project - Rift Valley Highway Limited
Environmental and Social Impact Assessment

Segment 2 - Strengthening of A8-South Highway Section 6 - Mai Mahiu - Naivasha Sheet 6-1

Sources :
ESRI World Imagery
Open Street Map, hydrography and roads
American Red Cross, Administrative boundaries, 2019
Protected Planet, Ramsar and World Heritage Site, 2020-12
Bird Life International, IBA et KBA, 2020-12

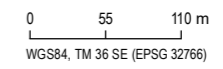

2022-01-21

Preparation : C. Abdel-Malek
Drawing : A. Monnard
Validation : G. Pothier
201_10312_00_WD_016_Atlas_A8South_Section6_220121.mxd



Boundaries and measurements shown on this document must not be used for engineering or land survey delineation. A land register analysis conducted by a land surveyor was not undertaken.



UNDERPASS
 VUP = Vehicle Underpass
 PUP = Pedestrian Underpass
 CUP = Cattle Underpass
 RUP = Railway Underpass
 WLC = Wild Life Crossing

OVERPASS
 VOP = Vehicle Overpass
 ROP = Railway Overpass
 FOB = Foot Overbridge

Administrative Limits

- County (**Nakuru**)
- Sub-County (Gilgil)
- Ward (*Murindat*)
- City (**Njoro**)

Transportation Network

- Secondary
- Tertiary, Residential or Unclassified

Project Components

- Kilometric point (1 km interval)
- Kilometric point (100 m interval)

Segment 2 : Strengthening of A8-South Highway (Rironi - Naivasha)

- 6 - Mai Mahiu - Naivasha

Structural Project

Biophysical Environment

- Watercourse

Human Environment

- Flooding area

Future Developments

- Naivasha ICD-Longonot Railway Line Project



Nairobi-Nakuru-Mau Summit Highway Project - Rift Valley Highway Limited
 Environmental and Social Impact Assessment

Segment 2 - Strengthening of A8-South Highway Section 6 - Mai Mahiu - Naivasha Sheet 6-2

Sources :
 ESRI World Imagery
 Open Street Map, hydrography and roads
 American Red Cross, Administrative boundaries, 2019
 Protected Planet, Ramsar and World Heritage Site, 2020-12
 Bird Life International, IBA et KBA, 2020-12

0 55 110 m
 WGS84, TM 36 SE (EPSG 32766)

2022-01-21

Preparation : C. Abdel-Malek
 Drawing : A. Monnard
 Validation : G. Pothier
 201_10312_00_WD_016_Atlas_A8South_Section6_220121.mxd



* Illustrated further from the road for better legibility



UNDERPASS
 VUP = Vehicle Underpass
 PUP = Pedestrian Underpass
 CUP = Cattle Underpass
 RUP = Railway Underpass
 WLC = Wild Life Crossing

OVERPASS
 VOP = Vehicle Overpass
 ROP = Railway Overpass
 FOB = Foot Overbridge

Administrative Limits

- County (**Nakuru**)
- Sub-County (Gilgil)
- Ward (*Murindat*)
- City (**Njoro**)

Transportation Network

- Secondary
- Tertiary, Residential or Unclassified

Project Components

- Kilometric point (1 km interval)
- Kilometric point (100 m interval)

Segment 2 : Strengthening of A8-South Highway (Rironi - Naivasha)

- 6 - Mai Mahiu - Naivasha

Structural Project

- Foot Overbridge
- Bus Bay

Biophysical Environment

- Watercourse

Human Environment

Sensitive Sites

- Accident Spot
- Religious Institution
- Sensitive Site

Future Developments

- Naivasha ICD-Longonot Railway Line Project

Utility

Existing Utilities

- Pylon
- Power Transmission Line



Nairobi-Nakuru-Mau Summit Highway Project - Rift Valley Highway Limited
 Environmental and Social Impact Assessment

Segment 2 - Strengthening of A8-South Highway Section 6 - Mai Mahiu - Naivasha Sheet 6-3

Sources :
 ESRI World Imagery
 Open Street Map, hydrography and roads
 American Red Cross, Administrative boundaries, 2019
 Protected Planet, Ramsar and World Heritage Site, 2020-12
 Bird Life International, IBA et KBA, 2020-12

0 55 110 m
 WGS84, TM 36 SE (EPSG 32766)

2022-01-21

Preparation : C. Abdel-Malek
 Drawing : A. Monnard
 Validation : G. Pothier
 201_10312_00_WD_016_Atlas_A8South_Section6_220121.mxd



* Illustrated further from the road for better legibility

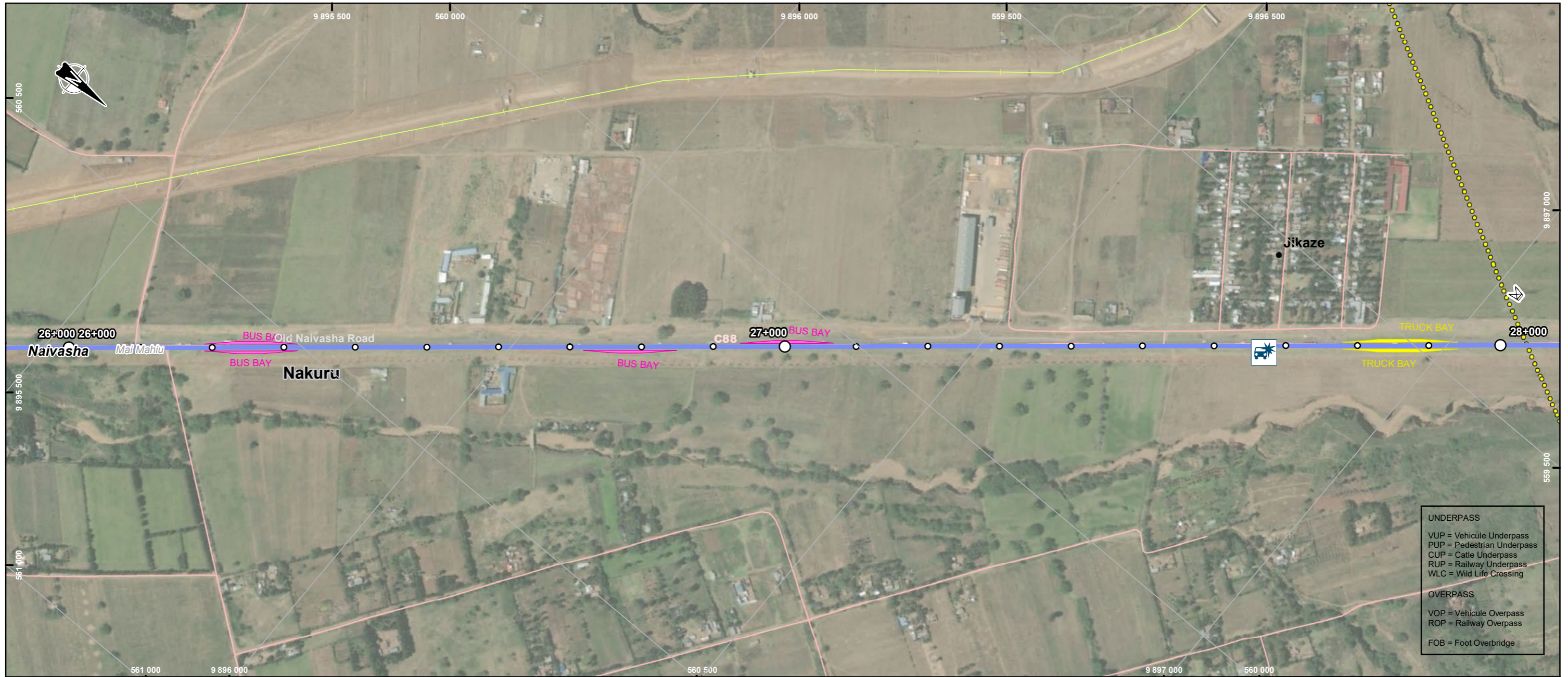

UNDERPASS
 VUP = Vehicle Underpass
 PUP = Pedestrian Underpass
 CUP = Cattle Underpass
 RUP = Railway Underpass
 WLC = Wild Life Crossing

OVERPASS
 VOP = Vehicle Overpass
 ROP = Railway Overpass
 FOB = Foot Overbridge

Administrative Limits

- County (**Nakuru**)
- Sub-County (Gilgil)
- Ward (*Murindat*)
- City (**Njoro**)

Transportation Network

- Secondary
- Tertiary, Residential or Unclassified

Project Components

- Kilometric point (1 km interval)
- Kilometric point (100 m interval)

Segment 2 : Strengthening of A8-South Highway (Rironi - Naivasha)

- 6 - Mai Mahiu - Naivasha

Structural Project Elements

- Bus Bay
- Truck Bay

Biophysical Environment

- Watercourse

Human Environment

Sensitive Sites

- Accident Spot

Future Developments

- Naivasha ICD-Longonot Railway Line Project

Utility

Existing Utilities

- Pylon

Existing Utilities

- Power Transmission Line

VINCI **meridiam**
INVESTING FOR THE COMMUNITY

Nairobi-Nakuru-Mau Summit Highway Project - Rift Valley Highway Limited
 Environmental and Social Impact Assessment

Segment 2 - Strengthening of A8-South Highway Section 6 - Mai Mahiu - Naivasha Sheet 6-4

Sources :
 ESRI World Imagery
 Open Street Map, hydrography and roads
 American Red Cross, Administrative boundaries, 2019
 Protected Planet, Ramsar and World Heritage Site, 2020-12
 Bird Life International, IBA et KBA, 2020-12

0 55 110 m
 WGS84, TM 36 SE (EPSG 32766)

2022-01-21

Preparation: C. Abdel-Malek
 Drawing: A. Monnard
 Validation: G. Pothier
 201_10312_00_WD_016_Atlas_A8South_Section6_220121.mxd



* Illustrated further from the road for better legibility

Boundaries and measurements shown on this document must not be used for engineering or land survey delineation. A land register analysis conducted by a land surveyor was not undertaken.



UNDERPASS
 VUP = Vehicule Underpass
 PUP = Pedestrian Underpass
 CUP = Cattle Underpass
 RUP = Railway Underpass
 WLC = Wild Life Crossing

OVERPASS
 VOP = Vehicule Overpass
 ROP = Railway Overpass
 FOB = Foot Overbridge

Administrative Limits

- County (**Nakuru**)
- Sub-County (Gilgil)
- Ward (*Murindat*)
- City (**Njoro**)

Transportation Network

- Secondary
- Tertiary, Residential or Unclassified

Project Components

- Kilometric point (1 km interval)
- Kilometric point (100 m interval)

Segment 2 : Strengthening of A8-South Highway (Rironi - Naivasha)

- 6 - Mai Mahiu - Naivasha

Structural Project

- Truck Bay

Biophysical Environment

- Watercourse

Human Environment

Utility

Existing Utilities

- Pylon

Existing Utilities

- Power Transmission Line



Nairobi-Nakuru-Mau Summit Highway Project - Rift Valley Highway Limited
 Environmental and Social Impact Assessment

Segment 2 - Strengthening of A8-South Highway Section 6 - Mai Mahiu - Naivasha Sheet 6-5

Sources :
 ESRI World Imagery
 Open Street Map, hydrography and roads
 American Red Cross, Administrative boundaries, 2019
 Protected Planet, Ramsar and World Heritage Site, 2020-12
 Bird Life International, IBA et KBA, 2020-12

0 55 110 m
 WGS84, TM 36 SE (EPSG 32766)

2022-01-21

Preparation : C. Abdel-Malek
 Drawing : A. Monnard
 Validation : G. Pothier
 201_10312_00_WD_016_Atlas_A8South_Section6_220121.mxd



* Illustrated further from the road for better legibility



UNDERPASS	
VVP = Vehicle Underpass	
PUP = Pedestrian Underpass	
CUP = Cattle Underpass	
RUP = Railway Underpass	
WLC = Wild Life Crossing	
OVERPASS	
VOP = Vehicle Overpass	
ROP = Railway Overpass	
FOB = Foot Overbridge	

- Administrative Limits**
- County (**Nakuru**)
 - Sub-County (Gilgil)
 - Ward (*Murindat*)
 - City (**Njoro**)

- Transportation Network**
- Secondary
 - Tertiary, Residential or Unclassified

- Project Components**
- Kilometric point (1 km interval)
 - Kilometric point (100 m interval)
- Segment 2 : Strengthening of A8-South Highway (Rironi - Naivasha)**
- 6 - Mai Mahiu - Naivasha

- Structural Project**
- At-grade crossing
 - Bus Bay

- Biophysical Environment**
- Watercourse

- Human Environment**
- Sensitive Sites**
- School Institution

- Future Developments**
- Naivasha ICD-Longonot Railway Line Project



Nairobi-Nakuru-Mau Summit Highway Project - Rift Valley Highway Limited
Environmental and Social Impact Assessment

Segment 2 - Strengthening of A8-South Highway Section 6 - Mai Mahiu - Naivasha Sheet 6-6

Sources :
ESRI World Imagery
Open Street Map, hydrography and roads
American Red Cross, Administrative boundaries, 2019
Protected Planet, Ramsar and World Heritage Site, 2020-12
Bird Life International, IBA et KBA, 2020-12

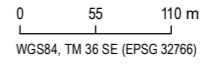

2022-01-21

Preparation : C. Abdel-Malek
Drawing : A. Monnard
Validation : G. Pothier
201_10312_00_WD_016_Atlas_A8South_Section6_220121.mxd



* Illustrated further from the road for better legibility

Boundaries and measurements shown on this document must not be used for engineering or land survey delineation. A land register analysis conducted by a land surveyor was not undertaken.



UNDERPASS
 VUP = Vehicule Underpass
 PUP = Pedestrian Underpass
 CUP = Cattle Underpass
 RUP = Railway Underpass
 WLC = Wild Life Crossing

OVERPASS
 VOP = Vehicule Overpass
 ROP = Railway Overpass
 FOB = Foot Overbridge

Administrative Limits

- County (**Nakuru**)
- Sub-County (Gilgil)
- Ward (*Murindat*)
- City (**Njoro**)

Transportation Network

- railway
- Secondary
- Tertiary, Residential or Unclassified

Project Components

- Kilometric point (1 km interval)
- Kilometric point (100 m interval)

Segment 2 : Strengthening of A8-South Highway (Rironi - Naivasha)

- 6 - Mai Mahiu - Naivasha

Structural Project Elements

- Underpass
- At-grade crossing
- Service Lane

Biophysical Environment

- Watercourse

Human Environment

- Flooding area

Future Developments

- Naivasha ICD-Longonot Railway Line Project



Nairobi-Nakuru-Mau Summit Highway Project - Rift Valley Highway Limited
 Environmental and Social Impact Assessment

Segment 2 - Strengthening of A8-South Highway Section 6 - Mai Mahiu - Naivasha Sheet 6-7

Sources :
 ESRI World Imagery
 Open Street Map, hydrography and roads
 American Red Cross, Administrative boundaries, 2019
 Protected Planet, Ramsar and World Heritage Site, 2020-12
 Bird Life International, IBA et KBA, 2020-12

0 55 110 m
 WGS84, TM 36 SE (EPSG 32766)

2022-01-21

Preparation : C. Abdel-Malek
 Drawing : A. Monnard
 Validation : G. Pothier
 201_10312_00_WD_016_Atlas_A8South_Section6_220121.mxd



* Illustrated further from the road for better legibility

Boundaries and measurements shown on this document must not be used for engineering or land survey delineation. A land register analysis conducted by a land surveyor was not undertaken.



UNDERPASS
 VUP = Vehicule Underpass
 PUP = Pedestrian Underpass
 CUP = Cattle Underpass
 RUP = Railway Underpass
 WLC = Wild Life Crossing

OVERPASS
 VOP = Vehicule Overpass
 ROP = Railway Overpass

FOB = Foot Overbridge

Administrative Limits

- County (**Nakuru**)
- Sub-County (Gilgil)
- Ward (*Murindat*)
- City (**Njoro**)

Transportation Network

- +++++ railway
- Secondary
- Tertiary, Residential or Unclassified

Project Components

- Kilometric point (1 km interval)
- Kilometric point (100 m interval)

Segment 2 : Strengthening of A8-South Highway (Rironi - Naivasha)

- 6 - Mai Mahiu - Naivasha

Structural Project Elements

- Underpass
- At-grade crossing
- Foot Overbridge
- Service Lane
- Truck Bay

Biophysical Environment

- Watercourse

Human Environment

Sensitives Sites

- Accident Spot
- Health Facilities
- Market and shopping area
- School Institution

Future Developments

- Naivasha ICD-Longonot Railway Line Project
- Buildings

Landuse (OSM)

- Farmyard

VINCI **meridiam**
 INVESTING FOR THE COMMUNITY

Nairobi-Nakuru-Mau Summit Highway Project - Rift Valley Highway Limited
 Environmental and Social Impact Assessment

Segment 2 - Strengthening of A8-South Highway Section 6 - Mai Mahiu - Naivasha Sheet 6-8

Sources :
 ESRI World Imagery
 Open Street Map, hydrography and roads
 American Red Cross, Administrative boundaries, 2019
 Protected Planet, Ramsar and World Heritage Site, 2020-12
 Bird Life International, IBA et KBA, 2020-12

0 55 110 m
 WGS84, TM 36 SE (EPSG 32766)

2022-01-21

Preparation: C. Abdel-Malek
 Drawing: A. Monnard
 Validation: G. Pothier
 201_10312_00_WD_016_Atlas_A8South_Section6_220121.mxd



* Illustrated further from the road for better legibility

Boundaries and measurements shown on this document must not be used for engineering or land survey delineation. A land register analysis conducted by a land surveyor was not undertaken.

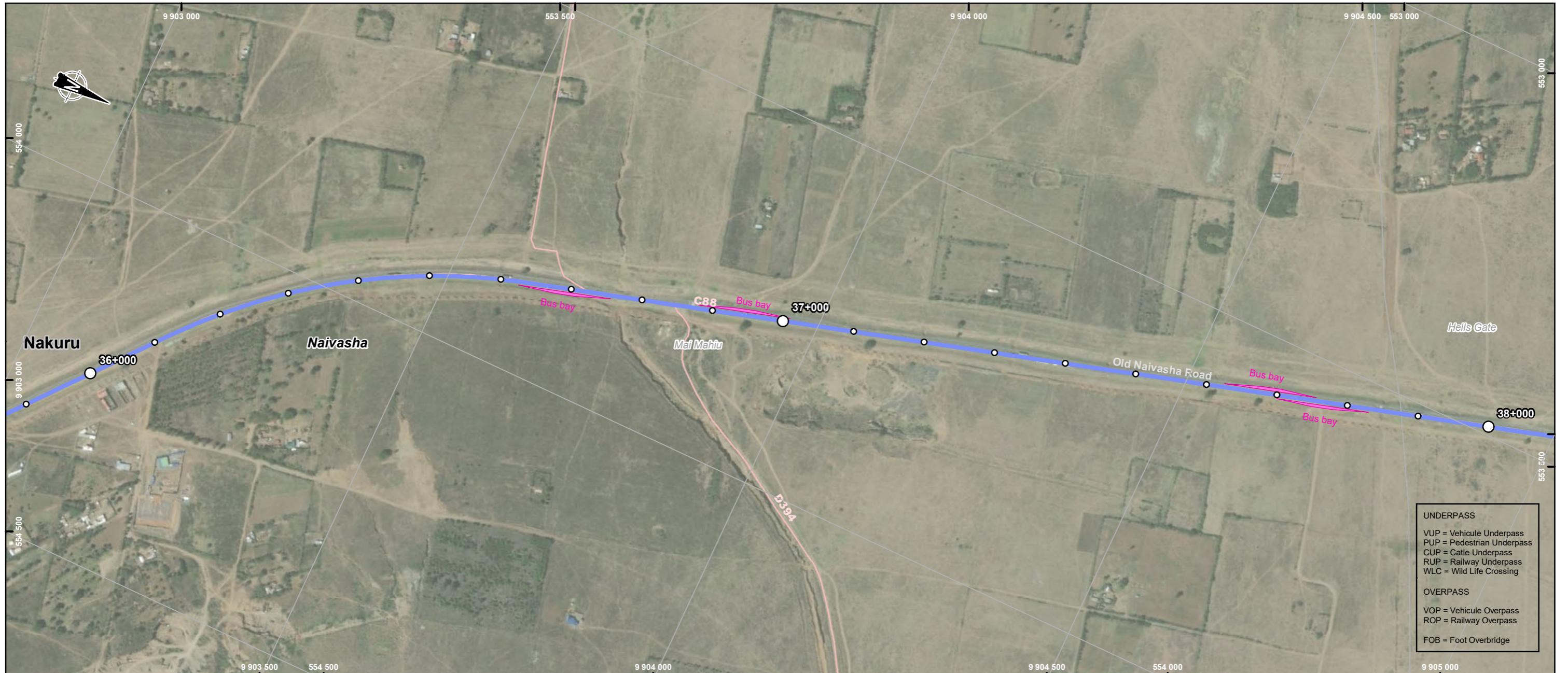

UNDERPASS
 VUP = Vehicule Underpass
 PUP = Pedestrian Underpass
 CUP = Cattle Underpass
 RUP = Railway Underpass
 WLC = Wild Life Crossing

OVERPASS
 VOP = Vehicule Overpass
 ROP = Railway Overpass
 FOB = Foot Overbridge

Administrative Limits

- County (**Nakuru**)
- Sub-County (Gilgil)
- Ward (*Murindat*)
- City (**Njoro**)

Transportation Network

- Secondary
- Tertiary, Residential or Unclassified

Project Components

- Kilometric point (1 km interval)
- Kilometric point (100 m interval)

Segment 2 : Strengthening of A8-South Highway (Rironi - Naivasha)

- 6 - Mai Mahiu - Naivasha

Structural Project Elements

- Bus Bay

Biophysical Environment

- Watercourse

Human Environment



Nairobi-Nakuru-Mau Summit Highway Project - Rift Valley Highway Limited
 Environmental and Social Impact Assessment

Segment 2 - Strengthening of A8-South Highway Section 6 - Mai Mahiu - Naivasha Sheet 6-9

Sources :
 ESRI World Imagery
 Open Street Map, hydrography and roads
 American Red Cross, Administrative boundaries, 2019
 Protected Planet, Ramsar and World Heritage Site, 2020-12
 Bird Life International, IBA et KBA, 2020-12

0 55 110 m
 WGS84, TM 36 SE (EPSG 32766)

2022-01-21

Preparation : C. Abdel-Malek
 Drawing : A. Monnard
 Validation : G. Pothier
 201_10312_00_WD_016_Atlas_A8South_Section6_220121.mxd



* Illustrated further from the road for better legibility

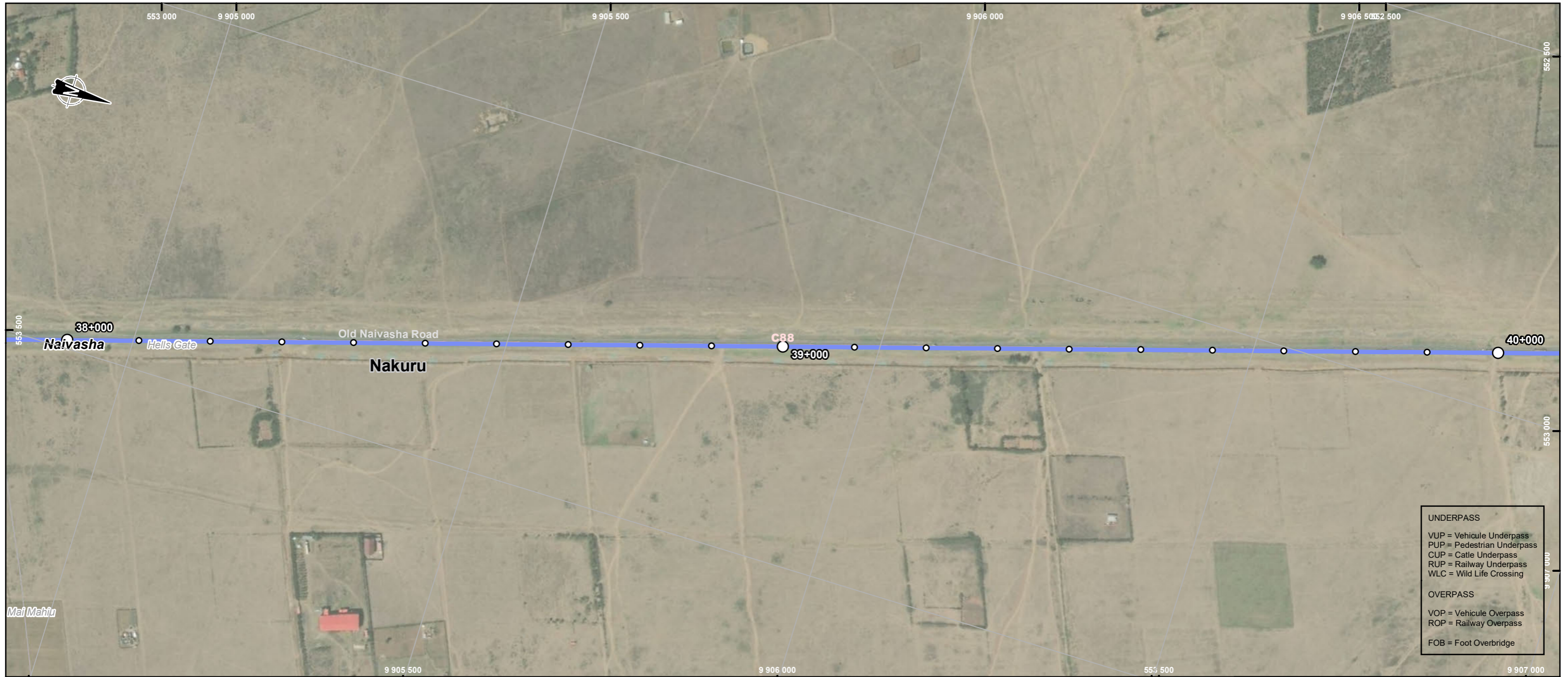

Administrative Limits

- County (**Nakuru**)
- Sub-County (Gilgil)
- Ward (*Murindat*)
- City (**Njoro**)

Transportation Network

- Secondary

Project Components

- Kilometric point (1 km interval)
- Kilometric point (100 m interval)

Segment 2 : Strengthening of A8-South Highway (Rironi - Naivasha)

- 6 - Mai Mahiu - Naivasha

Structural Project

Biophysical Environment

- Watercourse

Human



Nairobi-Nakuru-Mau Summit Highway Project - Rift Valley Highway Limited
Environmental and Social Impact Assessment

Segment 2 - Strengthening of A8-South Highway Section 6 - Mai Mahiu - Naivasha Sheet 6-10

Sources :
ESRI World Imagery
Open Street Map, hydrography and roads
American Red Cross, Administrative boundaries, 2019
Protected Planet, Ramsar and World Heritage Site, 2020-12
Bird Life International, IBA et KBA, 2020-12

0 55 110 m
WGS84, TM 36 SE (EPSG 32766)

2022-01-21

Preparation: C. Abdel-Malek
Drawing: A. Monnard
Validation: G. Pothier
201_10312_00_WD_016_Atlas_A8South_Section6_220121.mxd



* Illustrated further from the road for better legibility

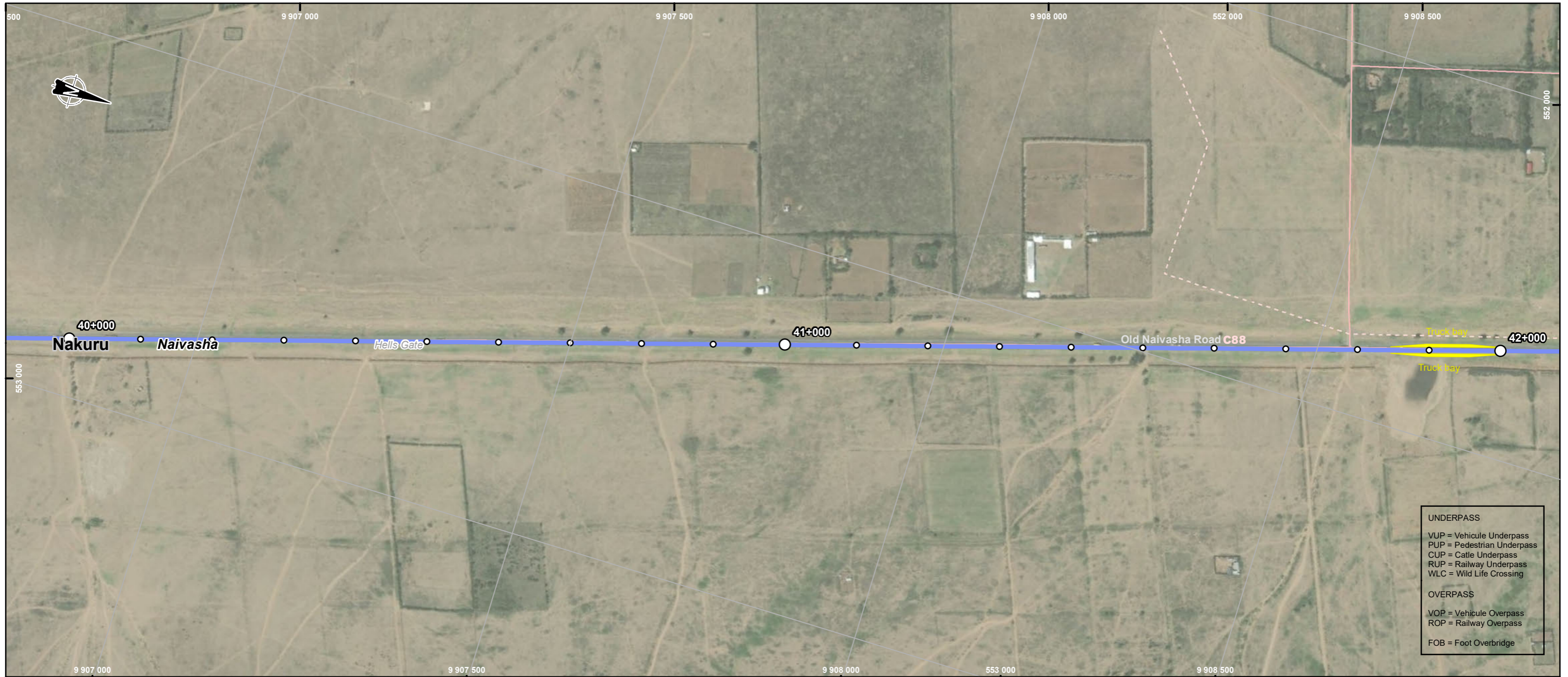

UNDERPASS
 VUP = Vehicule Underpass
 PUP = Pedestrian Underpass
 CUP = Cattle Underpass
 RUP = Railway Underpass
 WLC = Wild Life Crossing

OVERPASS
 VOP = Vehicule Overpass
 ROP = Railway Overpass
 FOB = Foot Overbridge

- Administrative Limits**
- County (**Nakuru**)
 - Sub-County (Gilgil)
 - Ward (*Murindat*)
 - City (**Njoro**)
- Transportation Network**
- Secondary
 - Tertiary, Residential or Unclassified
 - Footway, Path or Track

- Project Components**
- Kilometric point (1 km interval)
 - Kilometric point (100 m interval)
- Segment 2 : Strengthening of A8-South Highway (Rironi - Naivasha)**
- 6 - Mai Mahiu - Naivasha

- Structural Project Elements**
- Truck Bay

- Biophysical Environment**
- Watercourse

Human

Nairobi-Nakuru-Mau Summit Highway Project - Rift Valley Highway Limited
 Environmental and Social Impact Assessment

Segment 2 - Strengthening of A8-South Highway Section 6 - Mai Mahiu - Naivasha Sheet 6-11

Sources :
 ESRI World Imagery
 Open Street Map, hydrography and roads
 American Red Cross, Administrative boundaries, 2019
 Protected Planet, Ramsar and World Heritage Site, 2020-12
 Bird Life International, IBA et KBA, 2020-12

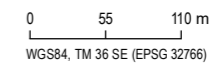

2022-01-21

Preparation : C. Abdel-Malek
 Drawing : A. Monnard
 Validation : G. Pothier
 201_10312_00_WD_016_Atlas_A8South_Section6_220121.mxd



* Illustrated further from the road for better legibility

Boundaries and measurements shown on this document must not be used for engineering or land survey delineation. A land register analysis conducted by a land surveyor was not undertaken.

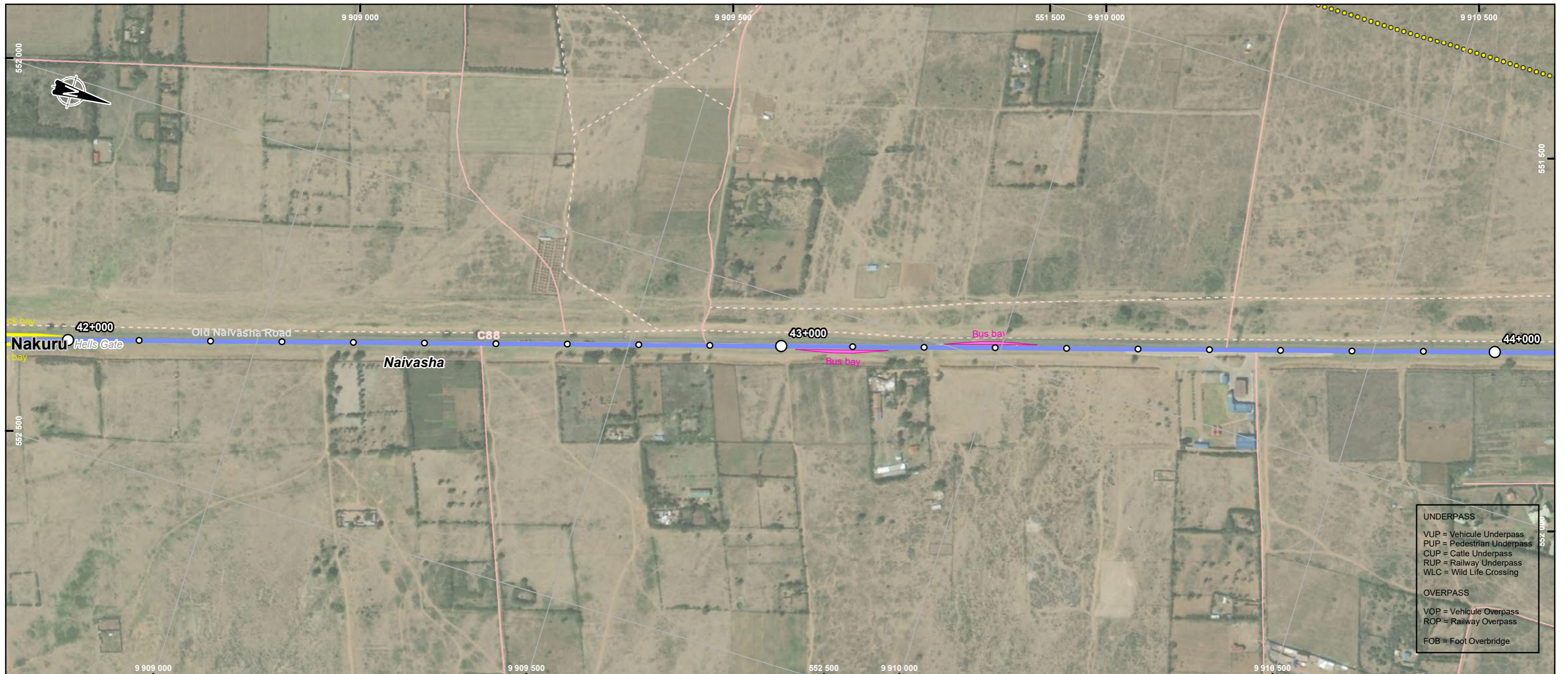

UNDERPASS
 VUP = Vehicule Underpass
 PUP = Pedestrian Underpass
 CUP = Cattle Underpass
 RUP = Railway Underpass
 WLC = Wild Life Crossing

OVERPASS
 VOP = Vehicule Overpass
 ROP = Railway Overpass
 FOB = Foot Overbridge

- Administrative Limits**
- County (**Nakuru**)
 - Sub-County (Gilgil)
 - Ward (*Murindat*)
 - City (**Njoro**)
- Transportation Network**
- Secondary
 - Tertiary, Residential or Unclassified
 - Footway, Path or Track

- Project Components**
- Kilometric point (1 km interval)
 - Kilometric point (100 m interval)
- Segment 2 : Strengthening of A8-South Highway (Rironi - Naivasha)**
- 6 - Mai Mahiu - Naivasha

- Structural Project**
- Bus Bay
 - Truck Bay

- Biophysical Environment**
- Watercourse

- Human**
- Existing Utilities**
- Power Transmission

VINCI **meridiam**

Nairobi-Nakuru-Mau Summit Highway Project - Rift Valley Highway Limited
 Environmental and Social Impact Assessment

Segment 2 - Strengthening of A8-South Highway Section 6 - Mai Mahiu - Naivasha Sheet 6-12

Sources :
 ESRI World Imagery
 Open Street Map, hydrography and roads
 American Red Cross, Administrative boundaries, 2019
 Protected Planet, Ramsar and World Heritage Site, 2020-12
 Bird Life International, IBA et KBA, 2020-12

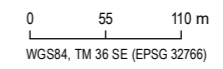

2022-01-21

Preparation : C. Abdel-Malek
 Drawing : A. Monnard
 Validation : G. Pothier
 201_10312_00_WD_016_Atlas_A8South_Section6_220121.mxd



* Illustrated further from the road for better legibility

Boundaries and measurements shown on this document must not be used for engineering or land survey delineation. A land register analysis conducted by a land surveyor was not undertaken.



Administrative Limits

- County (**Nakuru**)
- Sub-County (Gilgil)
- Ward (*Murindat*)
- City (**Njoro**)

Transportation Network

- railway
- Secondary
- Tertiary, Residential or Unclassified
- Footway, Path or Track
- Actual Intersection, Weir or Turning Circle

Project Components

- Kilometric point (1 km interval)
- Kilometric point (100 m interval)

Segment 2 : Strengthening of A8-South Highway (Rironi - Naivasha)

- 6 - Mai Mahiu - Naivasha

Structural Project Elements

- Bus Bay

Biophysical Environment

- Watercourse

Human Environment

Utility

Existing Utilities

- Pylon
- Power Substation

Existing Utilities

- Power Transmission Line
- Substation
- Buildings



Nairobi-Nakuru-Mau Summit Highway Project - Rift Valley Highway Limited
Environmental and Social Impact Assessment

Segment 2 - Strengthening of A8-South Highway Section 6 - Mai Mahiu - Naivasha Sheet 6-13

Sources :
ESRI World Imagery
Open Street Map, hydrography and roads
American Red Cross, Administrative boundaries, 2019
Protected Planet, Ramsar and World Heritage Site, 2020-12
Bird Life International, IBA et KBA, 2020-12

0 55 110 m
WGS84, TM 36 SE (EPSG 32766)

2022-01-21

Preparation : C. Abdel-Malek
Drawing : A. Monnard
Validation : G. Pothier
201_10312_00_WD_016_Atlas_A8South_Section6_220121.mxd



* Illustrated further from the road for better legibility



UNDERPASS
 VUP = Vehicule Underpass
 PUP = Pedestrian Underpass
 CUP = Cattle Underpass
 RUP = Railway Underpass
 WLC = Wild Life Crossing

OVERPASS
 VOP = Vehicule Overpass
 ROP = Railway Overpass
 FOB = Foot Overbridge

Administrative Limits

- County (**Nakuru**)
- Sub-County (Gilgil)
- Ward (*Murindat*)
- City (**Njoro**)

Transportation Network

- railway
- Secondary
- Tertiary, Residential or Unclassified
- Footway, Path or Track
- Actual Intersection, Weir or Turning Circle

Project Components

- Kilometric point (1 km interval)
- Kilometric point (100 m interval)

Segment 2 : Strengthening of A8-South Highway (Rironi - Naivasha)

- 6 - Mai Mahiu - Naivasha

Structural Project

- Bus Bay
- Truck Bay

Biophysical Environment

- Watercourse

Human Environment

- Existing Utilities**
- Power Transmission Line



Nairobi-Nakuru-Mau Summit Highway Project - Rift Valley Highway Limited
 Environmental and Social Impact Assessment

Segment 2 - Strengthening of A8-South Highway Section 6 - Mai Mahiu - Naivasha Sheet 6-14

Sources :
 ESRI World Imagery
 Open Street Map, hydrography and roads
 American Red Cross, Administrative boundaries, 2019
 Protected Planet, Ramsar and World Heritage Site, 2020-12
 Bird Life International, IBA et KBA, 2020-12

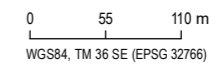

2022-01-21

Preparation : C. Abdel-Malek
 Drawing : A. Monnard
 Validation : G. Pothier
 201_10312_00_WD_016_Atlas_A8South_Section6_220121.mxd



* Illustrated further from the road for better legibility

Boundaries and measurements shown on this document must not be used for engineering or land survey delineation. A land register analysis conducted by a land surveyor was not undertaken.

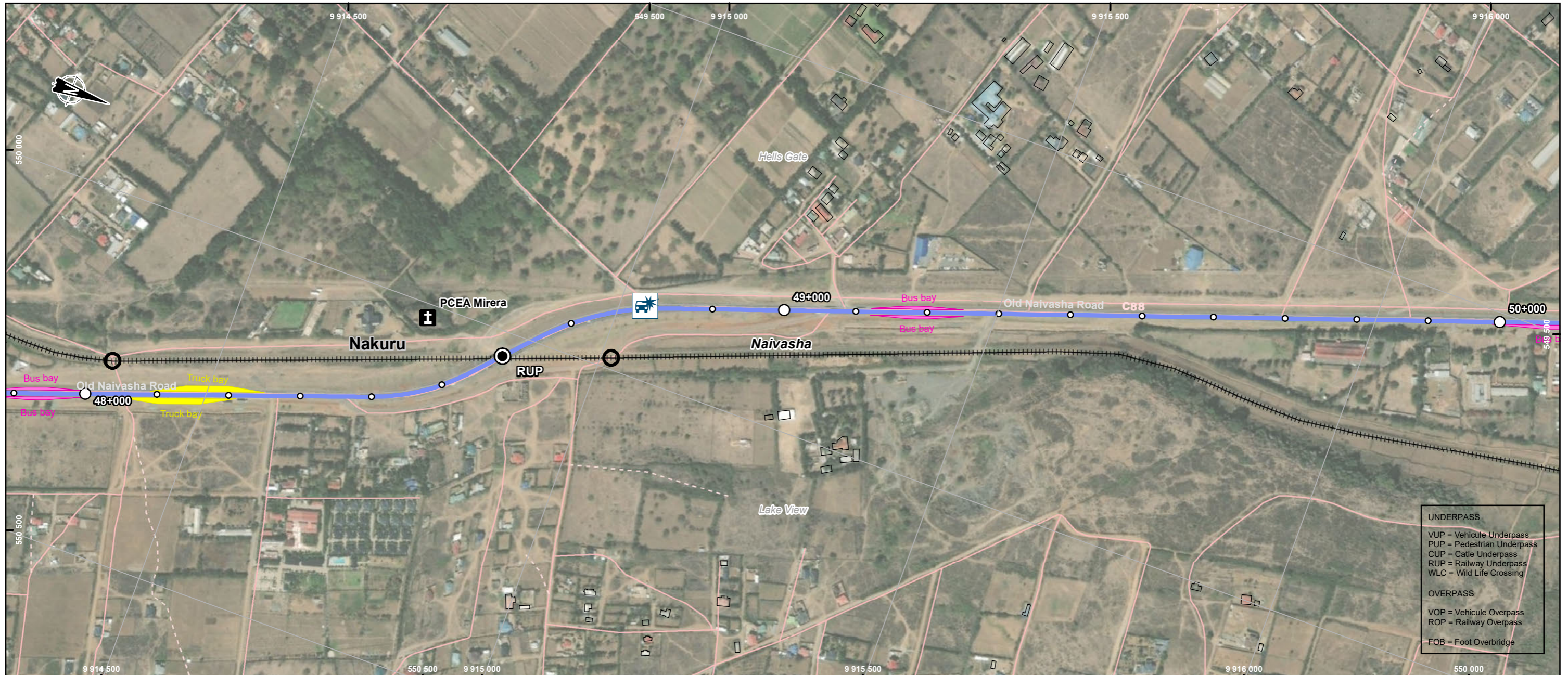

UNDERPASS
 VUP = Vehicle Underpass
 PUP = Pedestrian Underpass
 CUP = Cattle Underpass
 RUP = Railway Underpass
 WLC = Wild Life Crossing

OVERPASS
 VOP = Vehicle Overpass
 ROP = Railway Overpass
 FOB = Foot Overbridge

Administrative Limits

- County (**Nakuru**)
- Sub-County (Gilgil)
- Ward (*Murindat*)
- City (**Njoro**)

Transportation Network

- railway
- Secondary
- Tertiary, Residential or Unclassified
- Footway, Path or Track
- Actual Intersection, Weir or Turning Circle

Project Components

- Kilometric point (1 km interval)
- Kilometric point (100 m interval)

Segment 2 : Strengthening of A8-South Highway (Rironi - Naivasha)

- 6 - Mai Mahiu - Naivasha

Structural Project Elements

- Underpass
- Bus Bay
- Truck Bay

Biophysical Environment

- Watercourse

Human Environment

- Sensitives Sites**
- Accident Spot
- Worship Centers**
- Christian
 - Buildings

* Illustrated further from the road for better legibility



Nairobi-Nakuru-Mau Summit Highway Project - Rift Valley Highway Limited
 Environmental and Social Impact Assessment

Segment 2 - Strengthening of A8-South Highway Section 6 - Mai Mahiu - Naivasha Sheet 6-15

Sources :
 ESRI World Imagery
 Open Street Map, hydrography and roads
 American Red Cross, Administrative boundaries, 2019
 Protected Planet, Ramsar and World Heritage Site, 2020-12
 Bird Life International, IBA et KBA, 2020-12

0 55 110 m
 WGS84, TM 36 SE (EPSG 32766)

2022-01-21

Preparation: C. Abdel-Malek
 Drawing: A. Monnard
 Validation: G. Pothier
 201_10312_00_WD_016_Atlas_A8South_Section6_220121.mxd



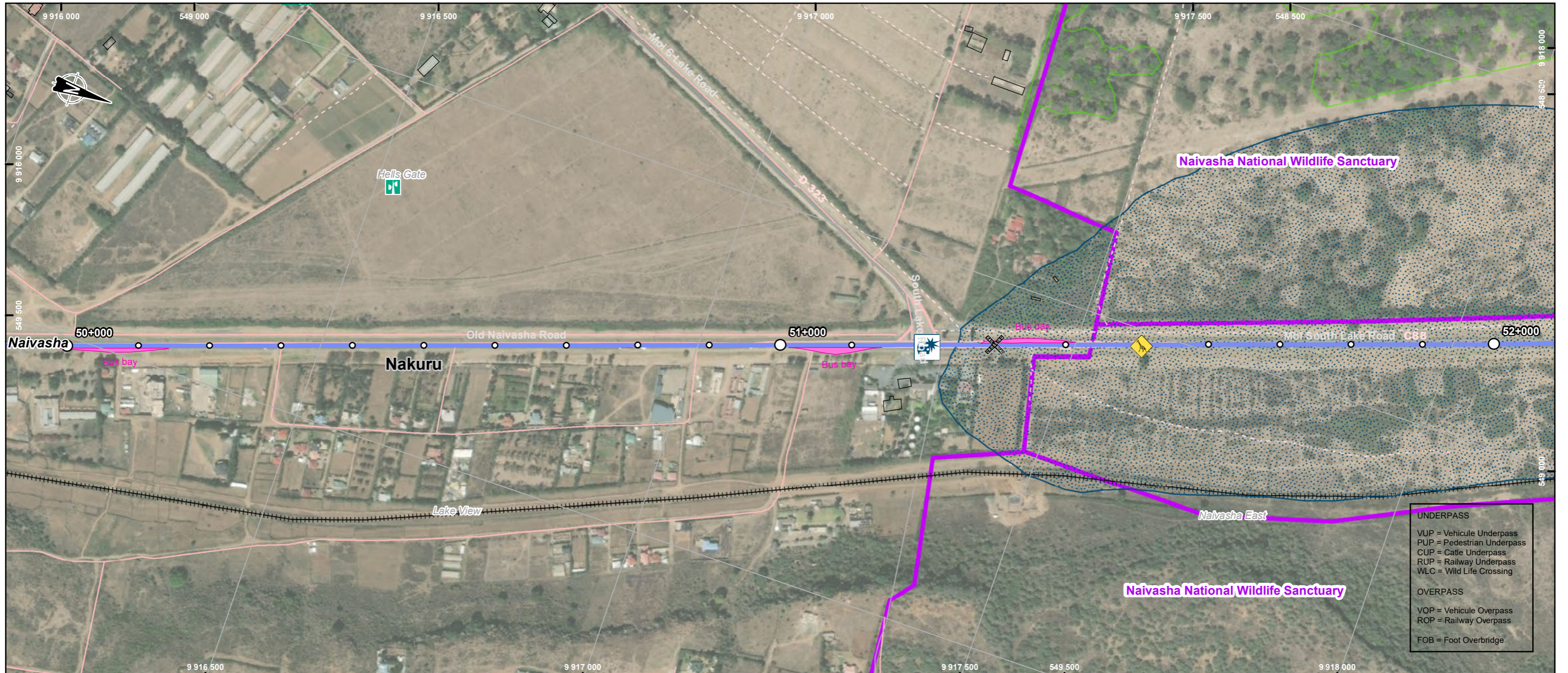

- Administrative Limits**
- County (**Nakuru**)
 - Sub-County (Gilgil)
 - Ward (*Murindat*)
 - City (**Njoro**)
- Transportation Network**
- railway
 - Secondary
 - Tertiary, Residential or Unclassified
 - Footway, Path or Track

- Project Components**
- Kilometric point (1 km interval)
 - Kilometric point (100 m interval)
- Segment 2 : Strengthening of A8-South Highway (Rironi - Naivasha)**
- 6 - Mai Mahiu - Naivasha

- Structural Project Elements**
- At-grade crossing
 - Bus Bay
- Wildlife Crossing**
- Landbridge

- Biophysical**
- Watercourse
- Protected**
- National

- Human Environment**
- Sensitive Sites**
- Accident Spot
 - Flooding area
- Point of Interest**
- Tower (communication or other)
 - Buildings
- Landuse (OSM)**
- Forest

VINCI **meridiam**

Nairobi-Nakuru-Mau Summit Highway Project - Rift Valley Highway Limited
Environmental and Social Impact Assessment

Segment 2 - Strengthening of A8-South Highway Section 6 - Mai Mahiu - Naivasha Sheet 6-16

Sources :
 ESRI World Imagery
 Open Street Map, hydrography and roads
 American Red Cross, Administrative boundaries, 2019
 Protected Planet, Ramsar and World Heritage Site, 2020-12
 Bird Life International, IBA et KBA, 2020-12

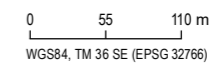

2022-01-26

Preparation: C. Abdel-Malek
 Drawing: A. Monnard
 Validation: G. Pothier
 201_10312_00_WD_016_Atlas_A8South_Section6_220126.mxd



* Illustrated further from the road for better legibility

Boundaries and measurements shown on this document must not be used for engineering or land survey delineation. A land register analysis conducted by a land surveyor was not undertaken.

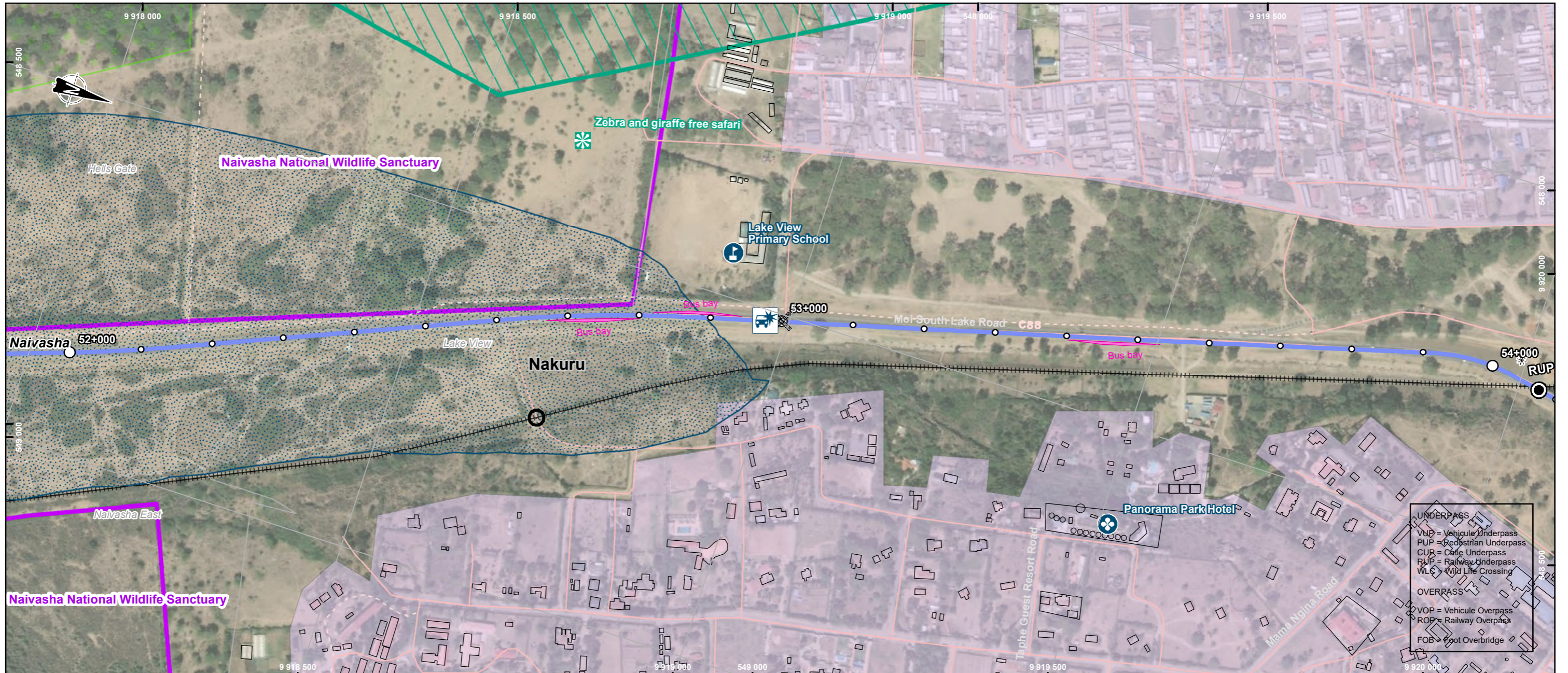

UNDERPASS
 VUP = Vehicle Underpass
 PUP = Pedestrian Underpass
 CUP = Cable Underpass
 RUP = Railway Underpass
 WLC = Wild Life Crossing

OVERPASS
 VOP = Vehicle Overpass
 ROP = Railway Overpass
 FOB = Foot Overbridge

Administrative Limits

- County (**Nakuru**)
- Sub-County (Gilgil)
- Ward (*Murindat*)
- City (**Njoro**)

Transportation Network

- railway
- Secondary
- Tertiary, Residential or Unclassified
- Footway, Path or Track
- Actual Intersection, Weir or Turning Circle

Project Components

- Kilometric point (1 km interval)
- Kilometric point (100 m interval)

Segment 2 : Strengthening of A8-South Highway (Rironi - Naivasha)

- 6 - Mai Mahiu - Naivasha

Structural Project Elements

- Underpass
- At-grade crossing
- Bus Bay

Biophysical

- Watercourse

Protected

- Ramsar Site, Wetland of International Importance
- National

Human Environment

Sensitive Sites

- Accident Spot
- School Institution
- View point and touristic sites
- Flooding area

Point of Interest

- Archaeological, Attraction, Monument or Viewpoint

Utility

Existing Utilities

- Lamp Post

Buildings

Landuse (OSM)

- Forest
- Residential



Nairobi-Nakuru-Mau Summit Highway Project - Rift Valley Highway Limited
 Environmental and Social Impact Assessment

Segment 2 - Strengthening of A8-South Highway Section 6 - Mai Mahiu - Naivasha Sheet 6-17

Sources :
 ESRI World Imagery
 Open Street Map, hydrography and roads
 American Red Cross, Administrative boundaries, 2019
 Protected Planet, Ramsar and World Heritage Site, 2020-12
 Bird Life International, IBA et KBA, 2020-12

0 55 110 m
 WGS84, TM 36 SE (EPSG 32766)

2022-01-26

Preparation : C. Abdel-Malek
 Drawing : A. Monnard
 Validation : G. Pothier
 201_10312_00_WD_016_Atlas_A8South_Section6_220126.mxd



* Illustrated further from the road for better legibility

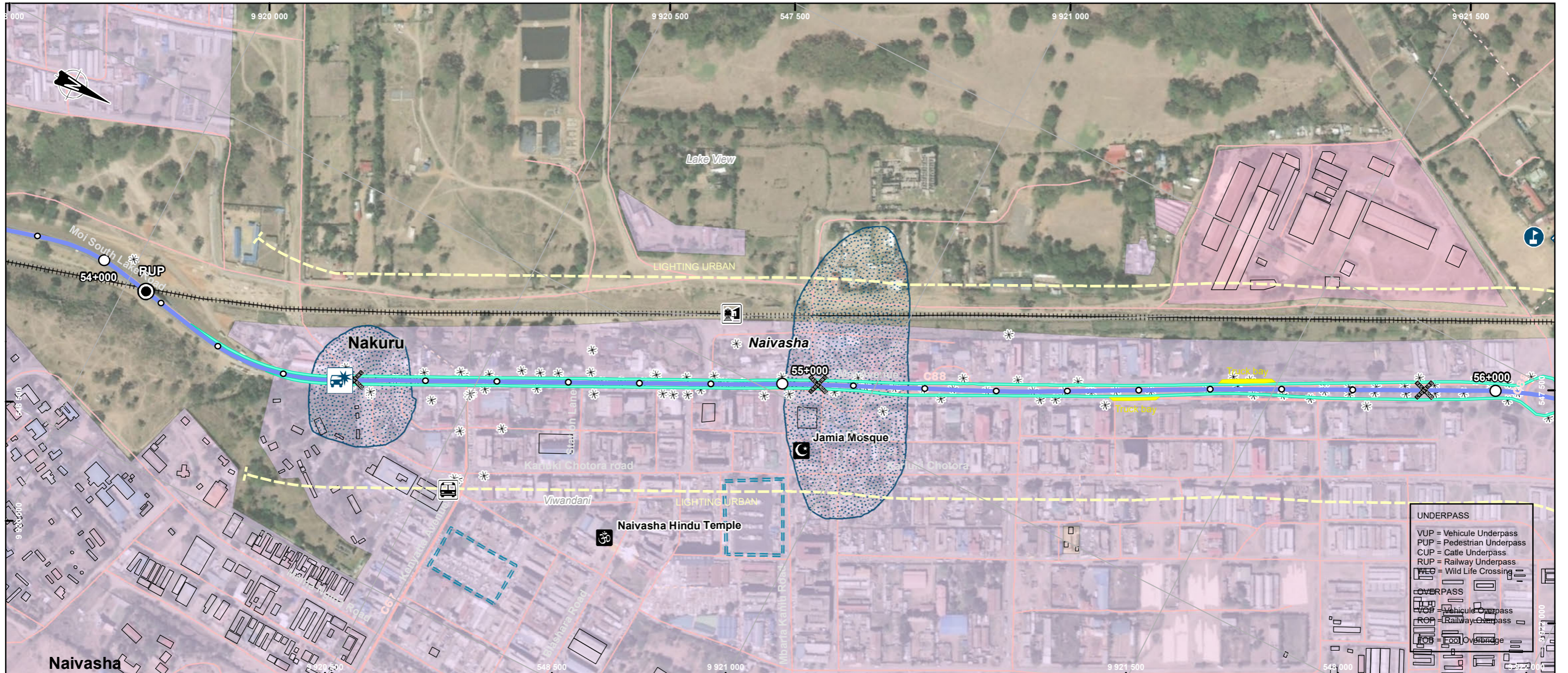

UNDERPASS	
	VUP = Vehicule Underpass
	PUP = Pedestrian Underpass
	CUP = Calle Underpass
	RUP = Railway Underpass
	WLC = Wild Life Crossing
OVERPASS	
	VOP = Vehicule Overpass
	ROP = Railway Overpass
	TOB = Tool Overpass

- Administrative Limits**
- County (Nakuru)
 - Sub-County (Gilgil)
 - Ward (Murindat)
 - City (Njoro)
- Transportation Network**
- railway
 - Secondary
 - Tertiary, Residential or Unclassified
 - Footway, Path or Track

- Project Components**
- Kilometric point (1 km interval)
 - Kilometric point (100 m interval)
- Segment 2 : Strengthening of A8-South Highway (Rironi - Naivasha)**
- 6 - Mai Mahiu - Naivasha

- Structural Project**
- Underpass
 - At-grade crossing
 - Service Lane
 - Truck Bay

- Biophysical**
- Watercourse

- Human Environment**
- Sensitive Sites**
- Accident Spot
 - School Institution
 - Flooding area
- Worship Centers**
- Hindu
 - Muslim

- Utility**
- Existing Utilities**
- Lamp Post
 - Buildings
- Landuse (OSM)**
- Commercial
 - Industrial
 - Residential
 - Bus Station

VINCI **meridiam**

Nairobi-Nakuru-Mau Summit Highway Project - Rift Valley Highway Limited

Environmental and Social Impact Assessment

Segment 2 - Strengthening of A8-South Highway Section 6 - Mai Mahiu - Naivasha Sheet 6-18

Sources :
 ESRI World Imagery
 Open Street Map, hydrography and roads
 American Red Cross, Administrative boundaries, 2019
 Protected Planet, Ramsar and World Heritage Site, 2020-12
 Bird Life International, IBA et KBA, 2020-12

0 55 110 m
 WGS84, TM 36 SE (EPSG 32766)

2022-01-26

Preparation: C. Abdel-Malek
 Drawing: A. Monnard
 Validation: G. Pothier
 201_10312_00_WD_016_Atlas_A8South_Section6_220126.mxd

wsp

* Illustrated further from the road for better legibility

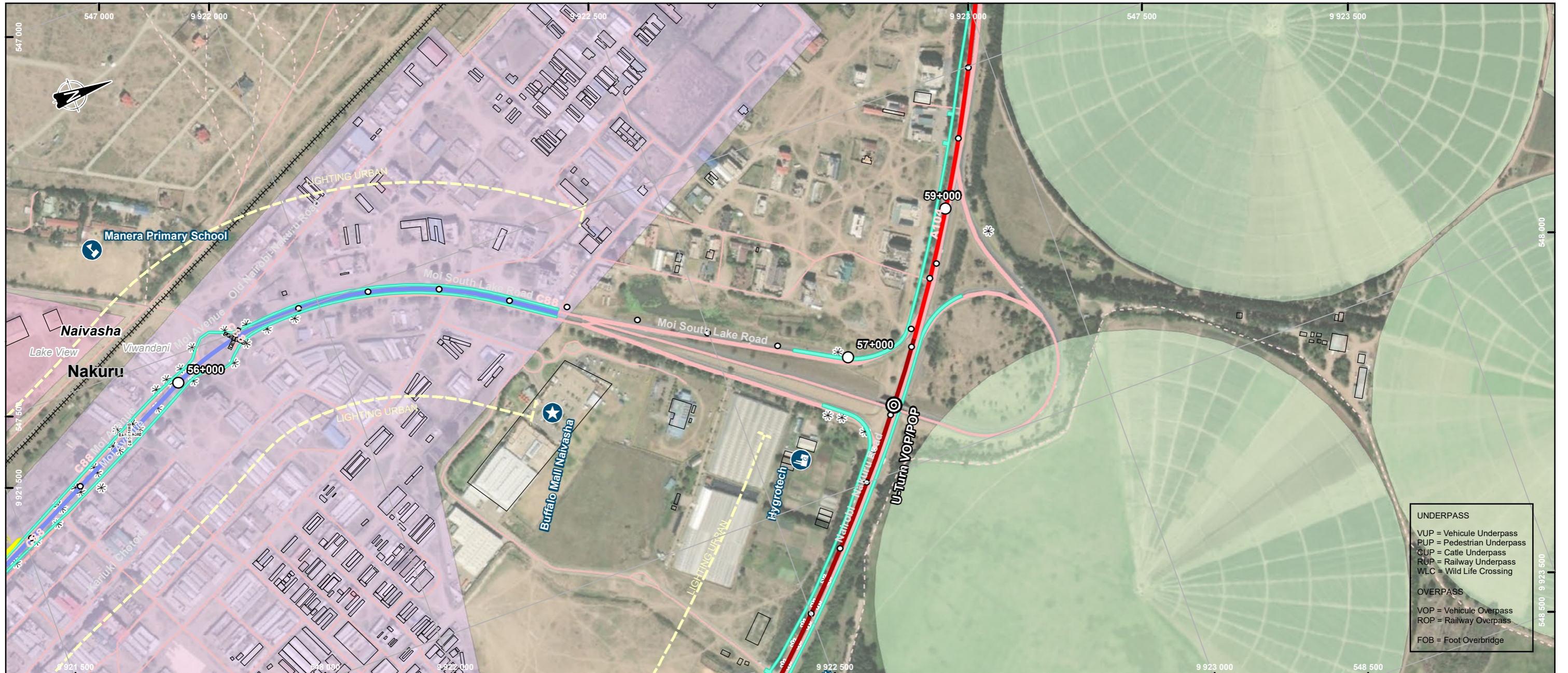

UNDERPASS	
VUP	= Vehicule Underpass
PUP	= Pedestrian Underpass
CUP	= Cattle Underpass
RUP	= Railway Underpass
WLC	= Wild Life Crossing
OVERPASS	
VOP	= Vehicule Overpass
ROP	= Railway Overpass
FOB	= Foot Overbridge

- Administrative Limits**
- County (**Nakuru**)
 - Sub-County (Gilgil)
 - Ward (*Murindat*)
 - City (**Njoro**)
- Transportation Network**
- +++++ railway
 - Primary
 - Secondary
 - Tertiary, Residential or Unclassified
 - Footway, Path or Track

- Project Components**
- Kilometric point (1 km interval)
 - Kilometric point (100 m interval)
- Segment 1 : Dualling of A8 Highway (Rironi - Mau Summit)**
- 1 - Rironi – Naivasha
 - 2 - Naivasha – Elementaita Road
- Segment 2 : Strengthening of A8-South Highway (Rironi - Naivasha)**
- 6 - Mai Mahiu - Naivasha

- Structural Project**
- ⊙ Overpass
 - ✕ At-grade crossing
 - Lighting Urban *
 - Service Lane
 - Service Lane
 - Truck Bay

- Biophysical**
- Watercourse

- Human Environment**
- Sensitives Sites**
- Industry
 - Market and shopping area
 - School Institution

- Utility**
- Existing Utilities**
- Lamp Post
 - Buildings
- Landuse (OSM)**
- Farmland
 - Industrial
 - Residential

VINCI **meridiam**
INVESTING FOR THE COMMUNITY

Nairobi-Nakuru-Mau Summit Highway Project - Rift Valley Highway Limited
Environmental and Social Impact Assessment

Segment 2 - Strengthening of A8-South Highway Section 6 - Mai Mahiu - Naivasha Sheet 6-19

Sources :
 ESRI World Imagery
 Open Street Map, hydrography and roads
 American Red Cross, Administrative boundaries, 2019
 Protected Planet, Ramsar and World Heritage Site, 2020-12
 Bird Life International, IBA et KBA, 2020-12

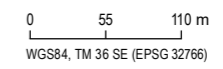

2022-01-26

Preparation: C. Abdel-Malek
 Drawing: A. Monnard
 Validation: G. Pothier
 201_10312_00_WD_016_Atlas_A8South_Section6_220126.mxd



* Illustrated further from the road for better legibility