

BOHOL - PANGLAO INTERNATIONAL AIRPORT

New Bohol Airport Construction and Sustainable Environment Protection Project

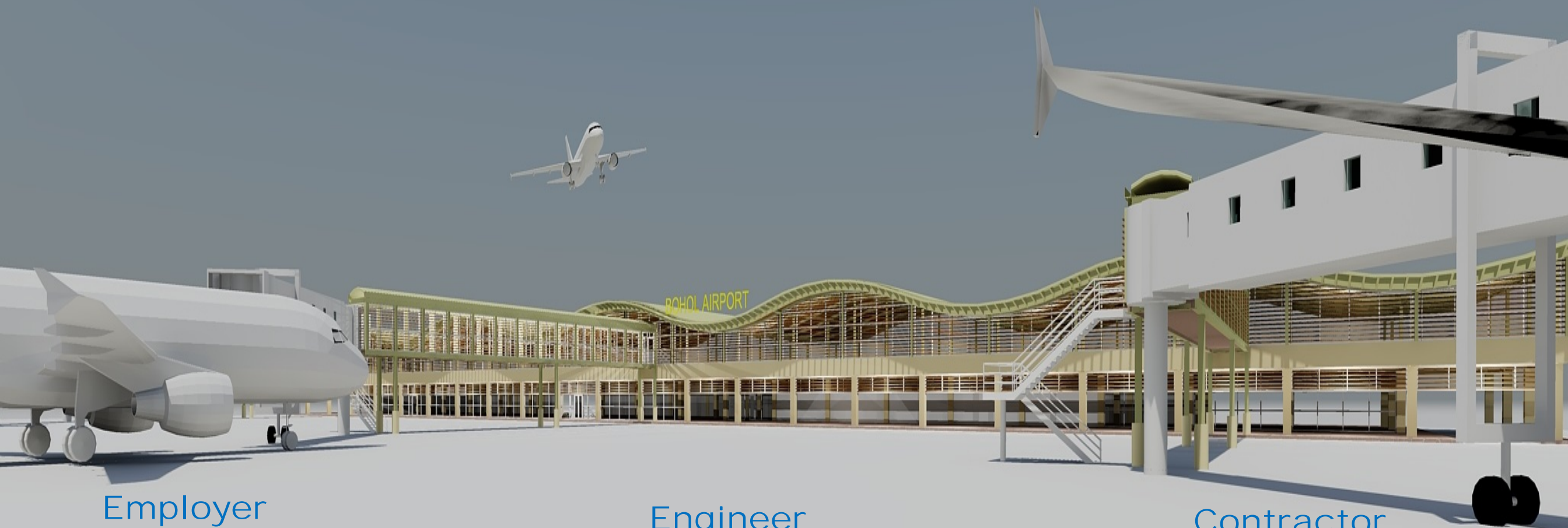

Employer



Engineer



Contractor



Index

New Bohol Airport Construction and Sustainable Environment Protection Project

1 *Project Outline*

2 *Photos of Completed Works*





1. Project Outline

1. Project Outline

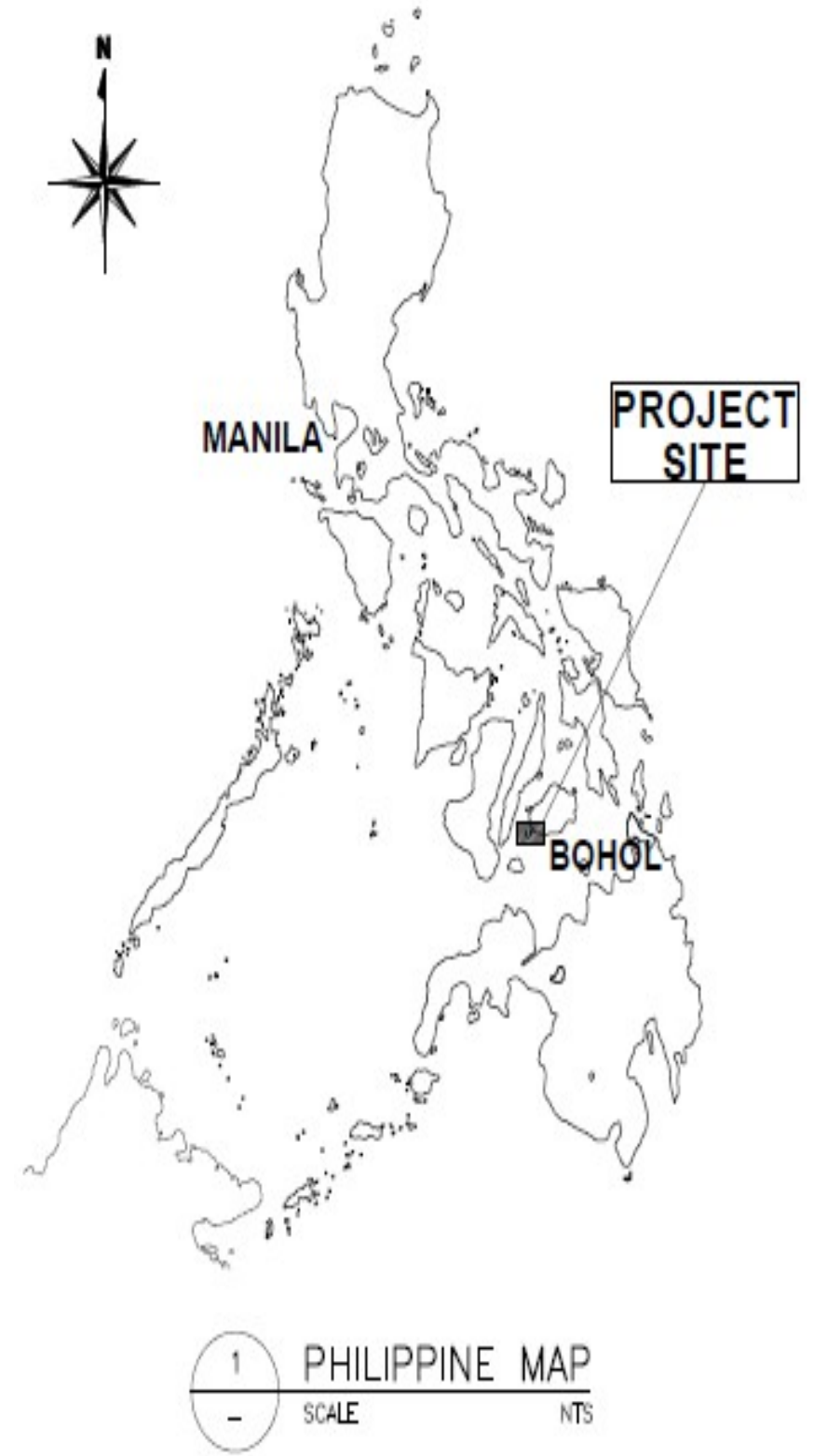

1. Project Outline

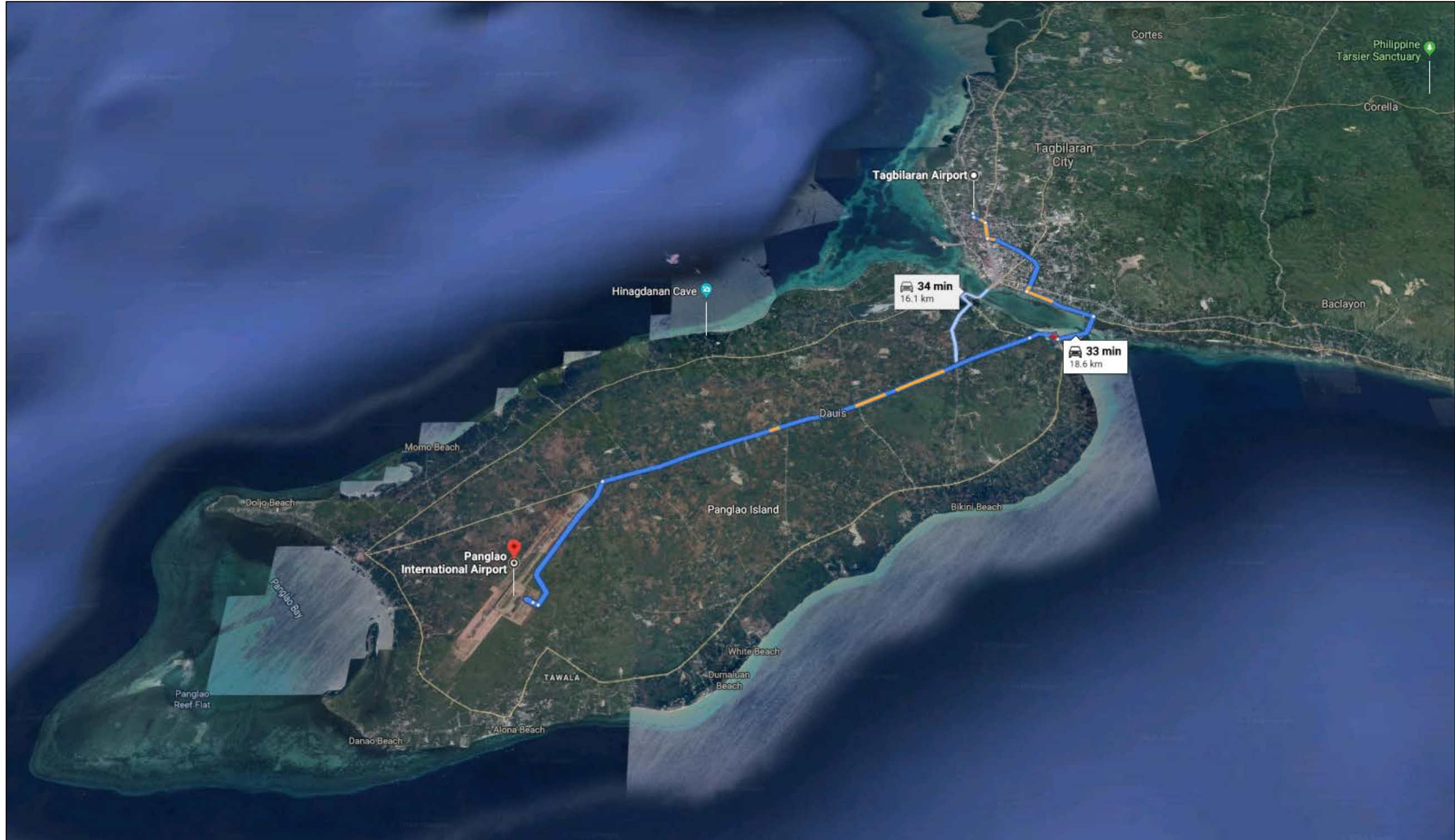

1. Project Outline

New Bohol Airport Construction and Sustainable Environment Protection (NBAC-SEP) Project

NEW BOHOL AIRPORT CONSTRUCTION AND SUSTAINABLE ENVIRONMENT PROTECTION PROJECT

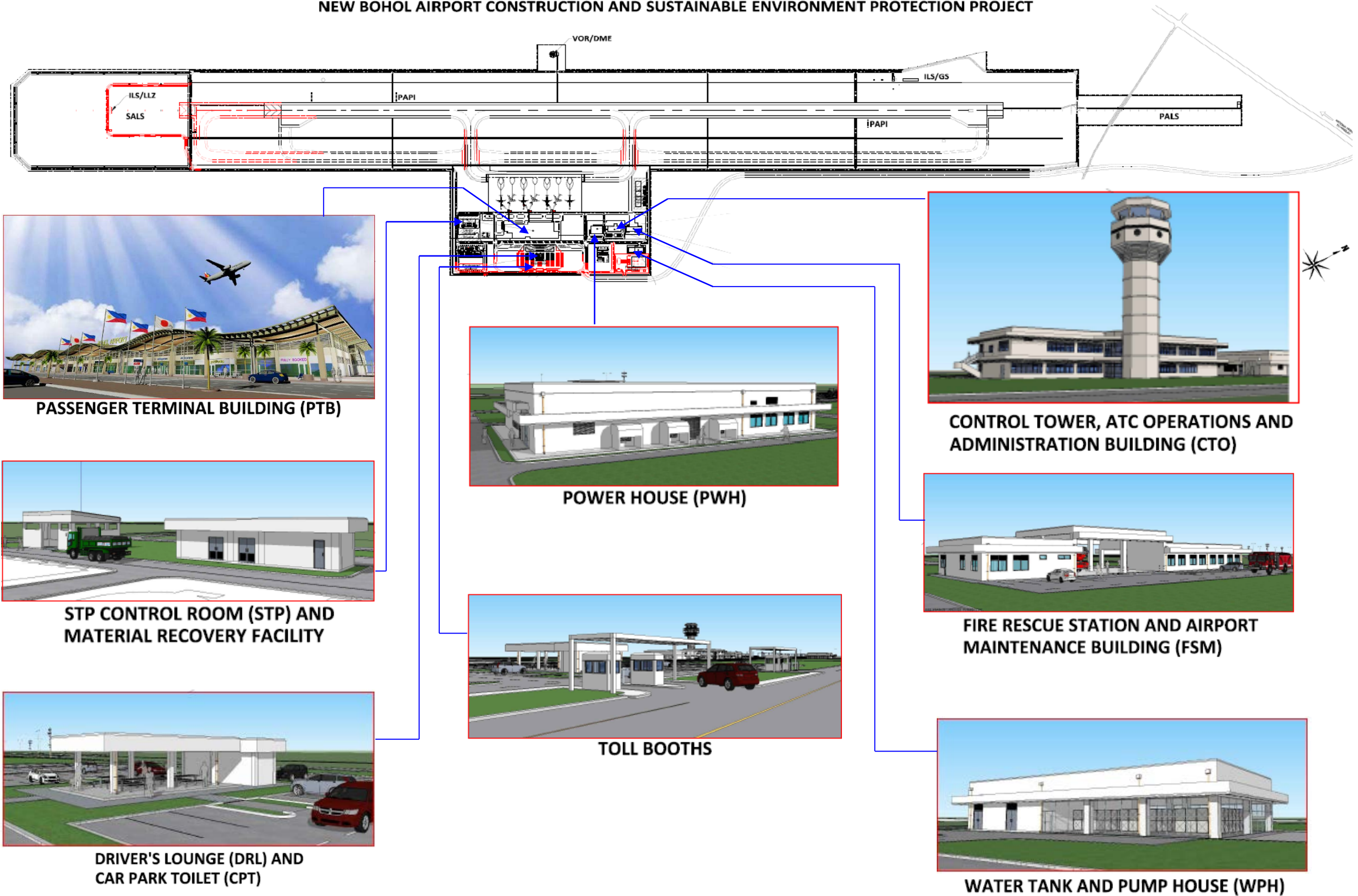

1. Project Outline

SCOPE OF WORK	AIRPORT FEATURES	PROJECT DESCRIPTION
CIVIL WORKS	Runway	2,500m
	Taxiways	Two (2) Stub Taxiways (Area; 32,000m ³)
	Apron	6-A321 or 3-B777 (Area: 56,000m ²)
	Access Road	3 km Long, 2 Lanes for each direction
BUILDING WORKS	Passenger Terminal Building	Partially Double Stories, (Area: 13,337m ²)
	Control Tower Building	9-Story, 33 m High (Area: 410m ²)
	Administration Building	2-Story (Area: 1,000m ²)
	Fire Station / Maintenance Building	ICAO Category 9 (Area: 900m ²)
	Power House Building	3,000 kVA (Area: 900m ²)
	Water Tank / Pump House	450-Ton Storage (Area: 500m ²)
UTILITY WORKS	Power Supply System	3,000 kVA
		with Three (3) x 400 kVA
		Emergency Diesel Engine Generators
	Water Supply System	Daily 650m ³ / Day
Sewage Treatment System	Daily 680m ³ / Day, DENR New Regulation	
AIR NAVIGATION FACILITIES	ILS/Glide Slope (GS) & Localizer (LLZ)	Category 1 for Runway 21
	D-VOR/DME	
	ATS and Telecommunications	
	Meteorological Observation System	
AERONAUTICAL GROUND LIGHTING	Precision Approach Lighting System	(PALS) for Runway 21
	Simple Approach Lighting System	(SALS) for Runway 03



2. Photos of Completed Works

2. Photos of Completed Works

ACCESS ROAD

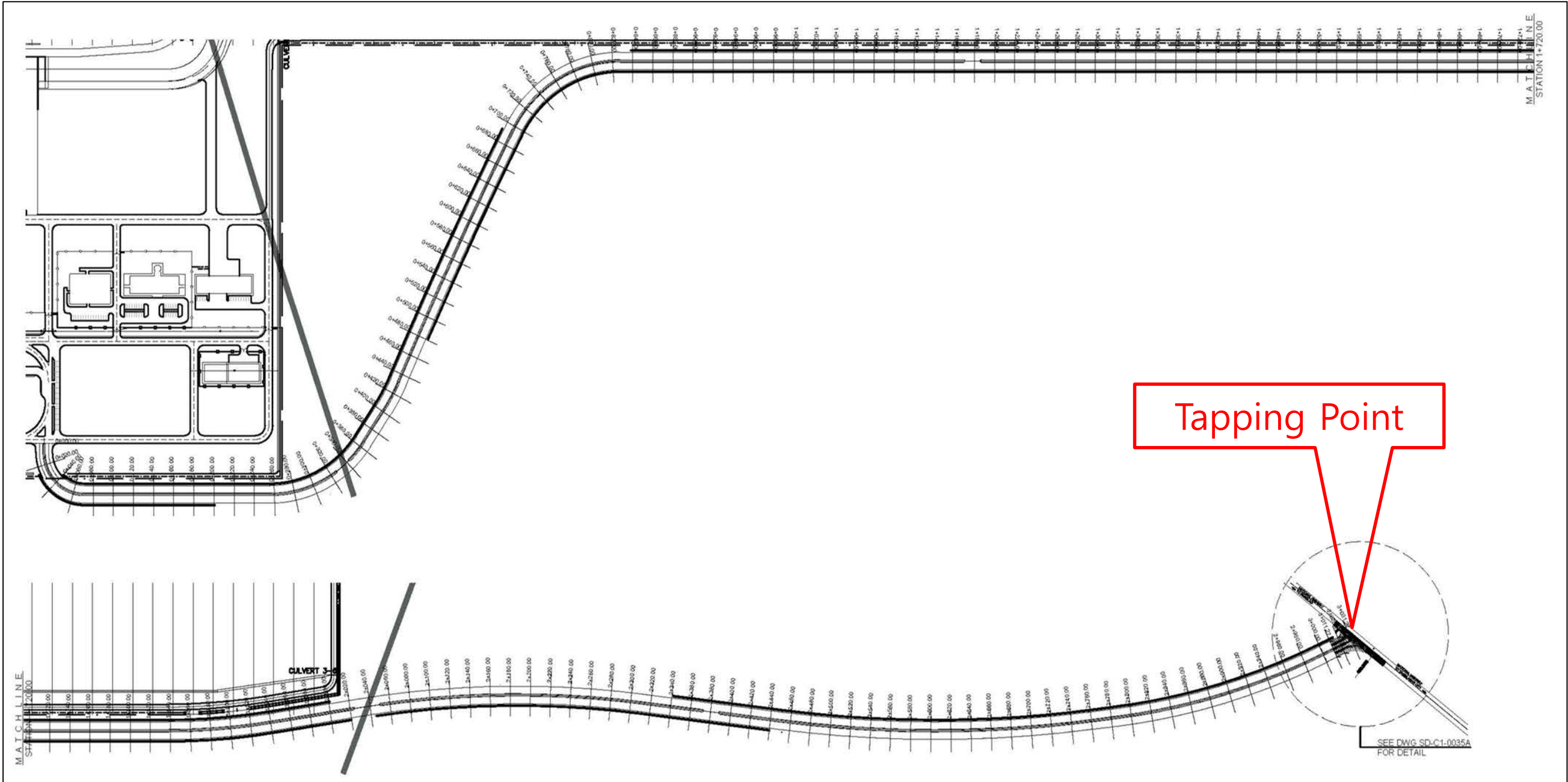

2. Photos of Completed Works

ACCESS ROAD



2. Photos of Completed Works

RUNWAY

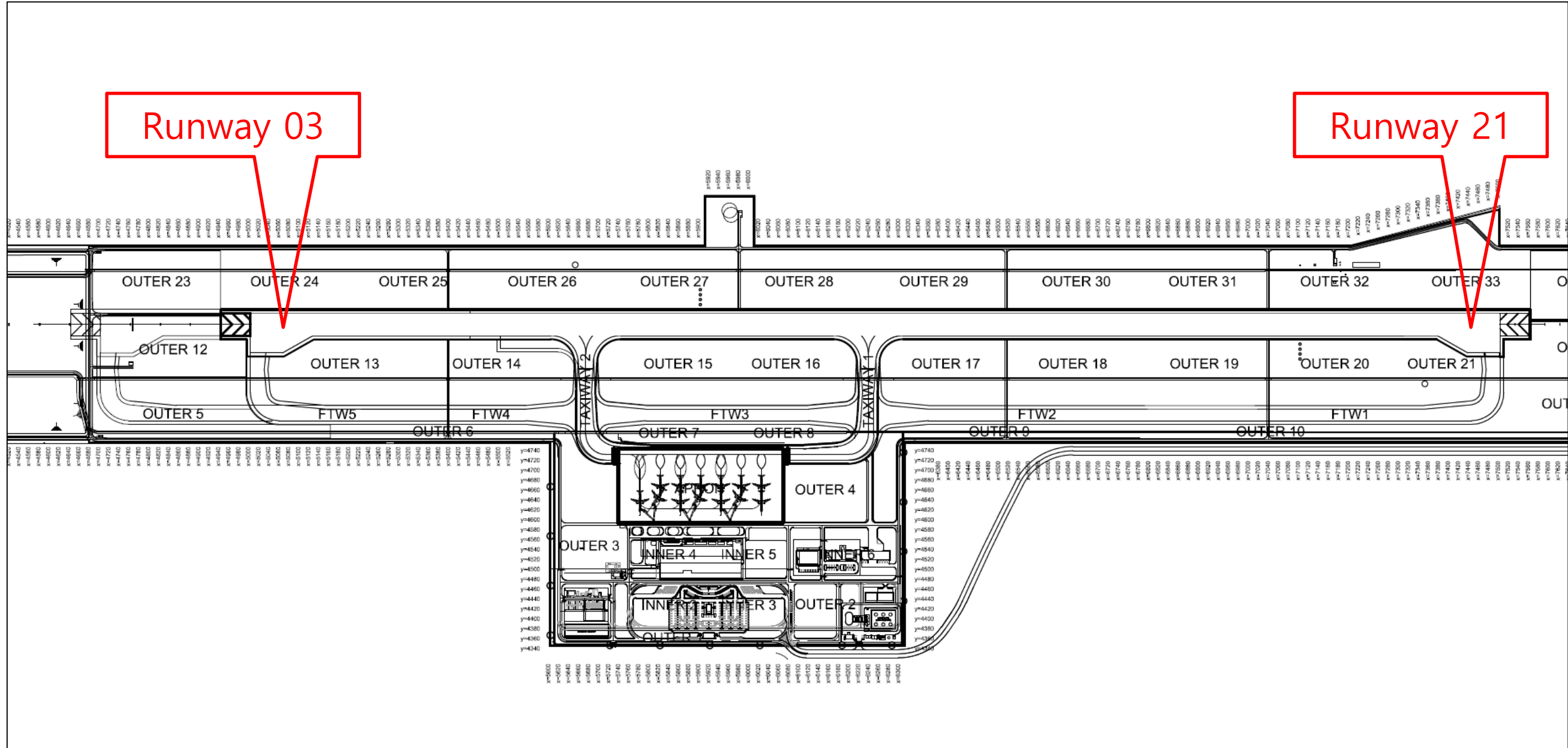

2. Photos of Completed Works

RUNWAY



2. Photos of Completed Works

RUNWAY

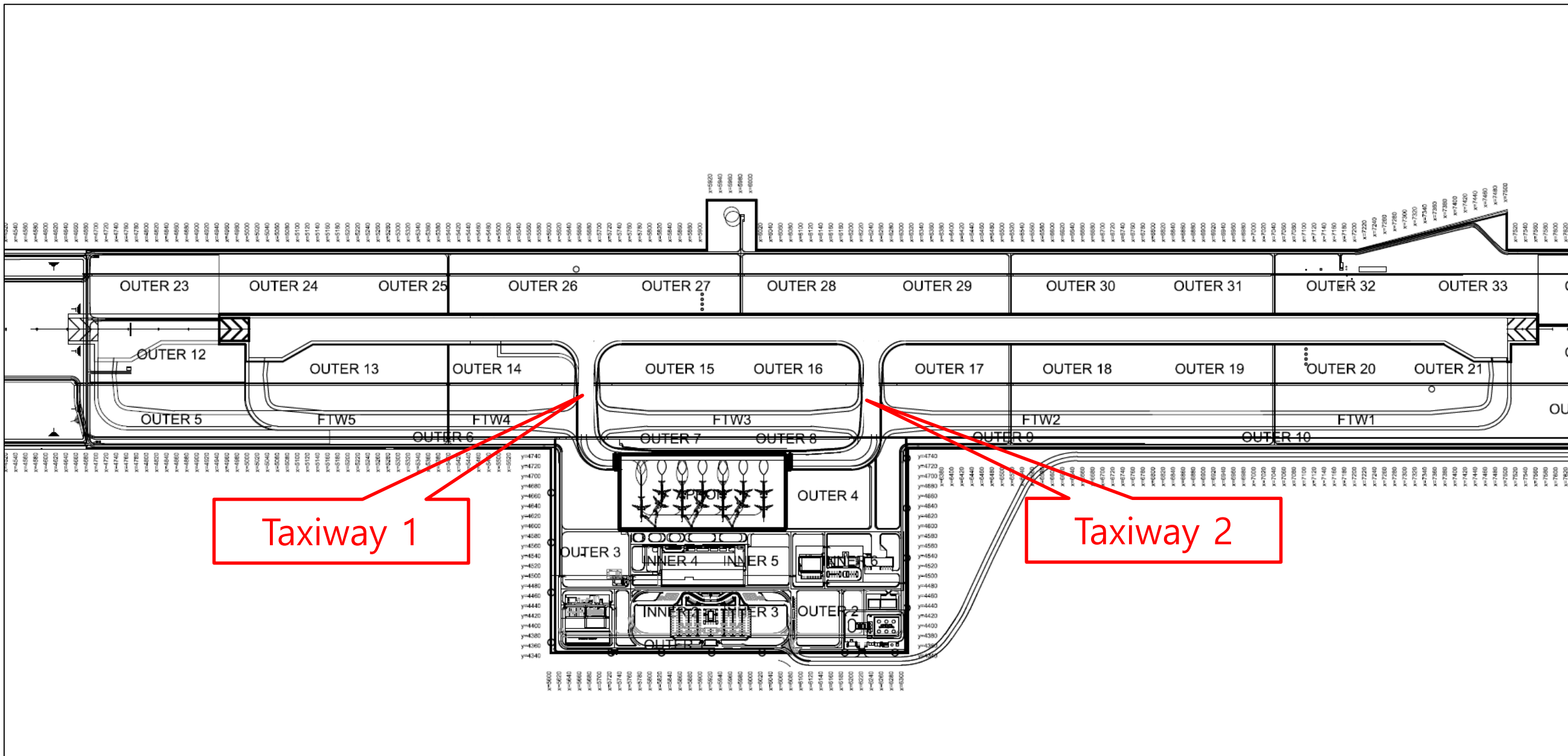

2. Photos of Completed Works

TAXIWAY

Taxiway 1



Taxiway 2



2. Photos of Completed Works

APRON

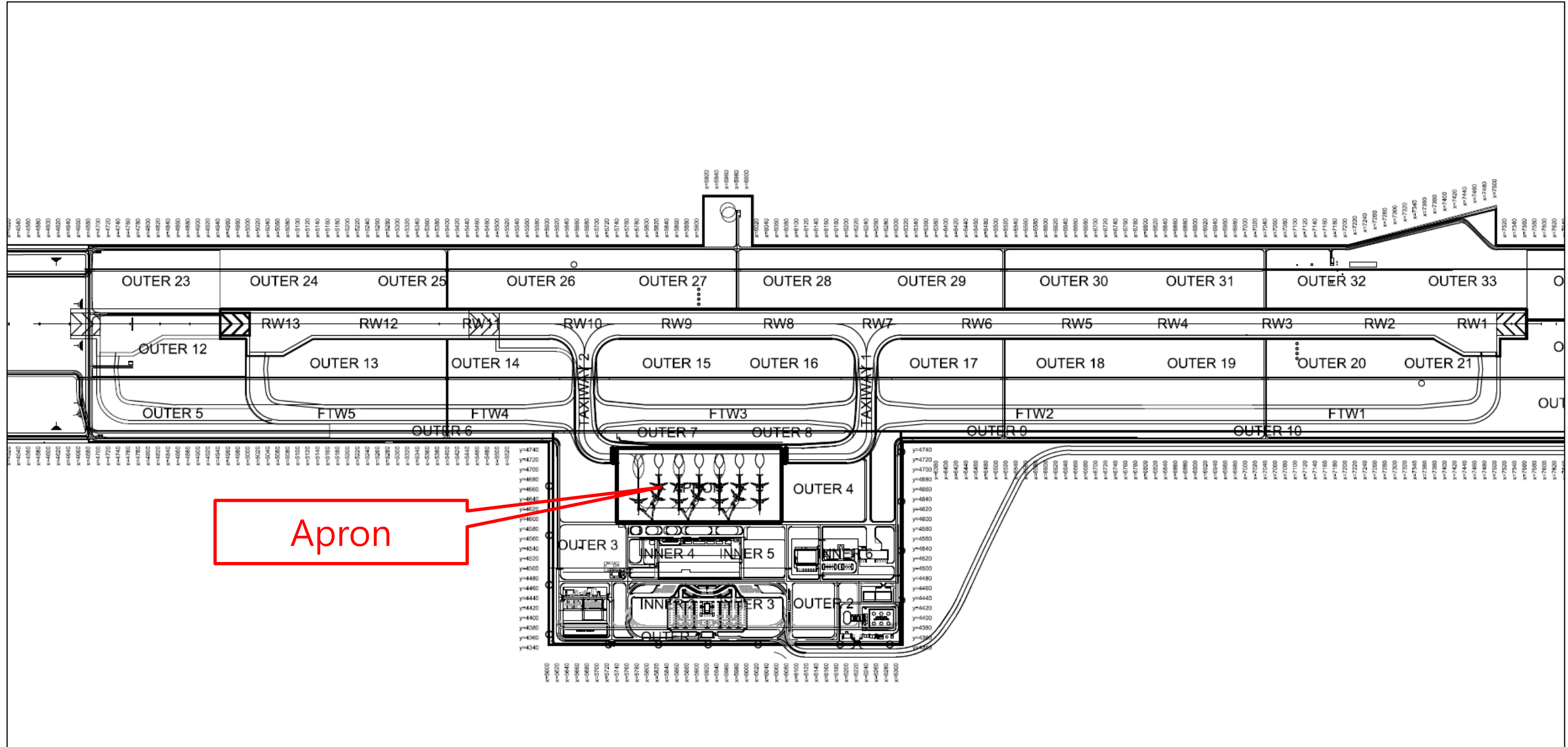

2. Photos of Completed Works

APRON



2. Photos of Completed Works

PASSENGER TERMINAL BUILDING

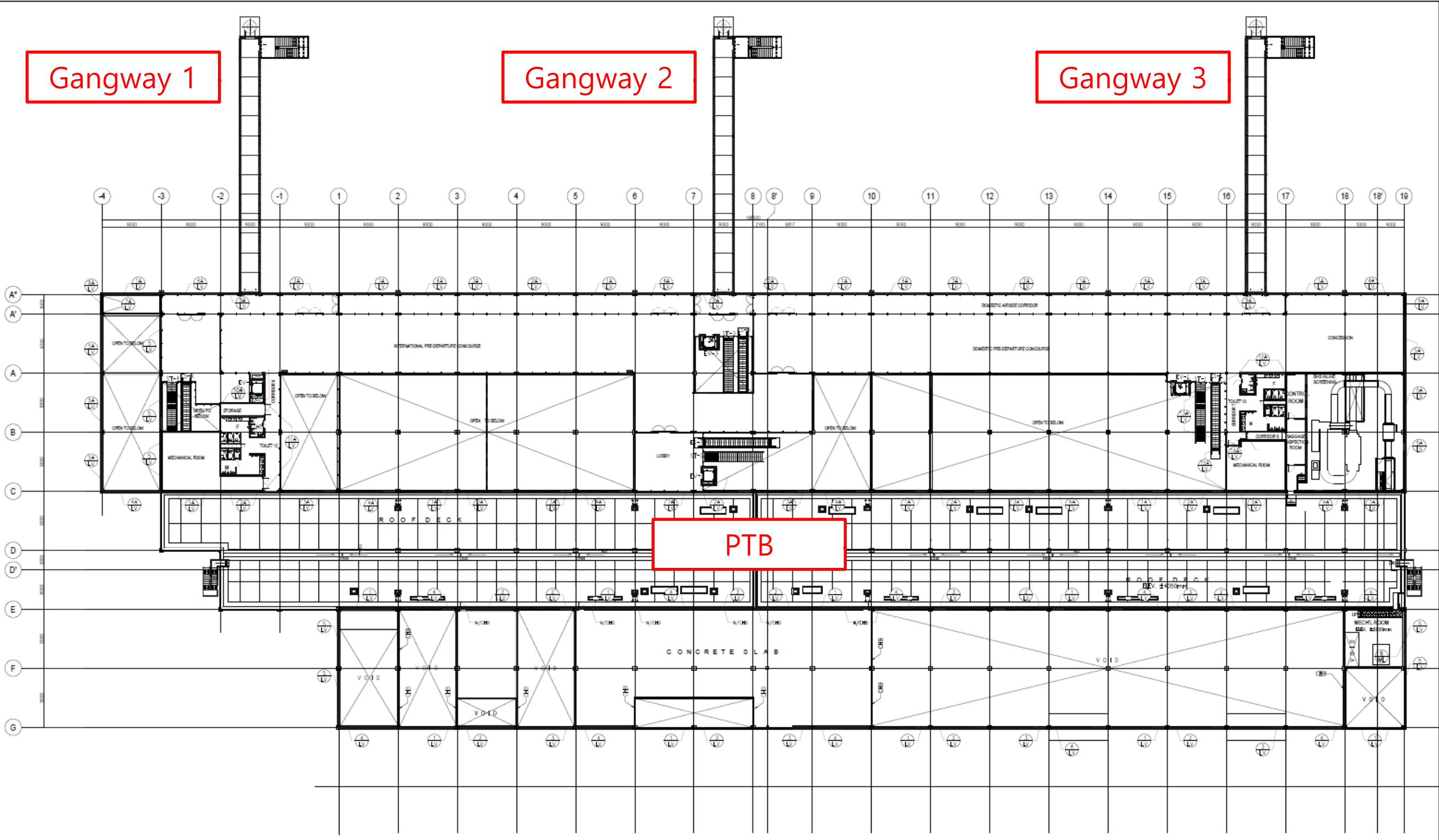

2. Photos of Completed Works

PASSENGER TERMINAL BUILDING



2. Photos of Completed Works

PASSENGER TERMINAL BUILDING



2. Photos of Completed Works

CONTROL TOWER, ATC AND ADMINISTRATION BUILDING

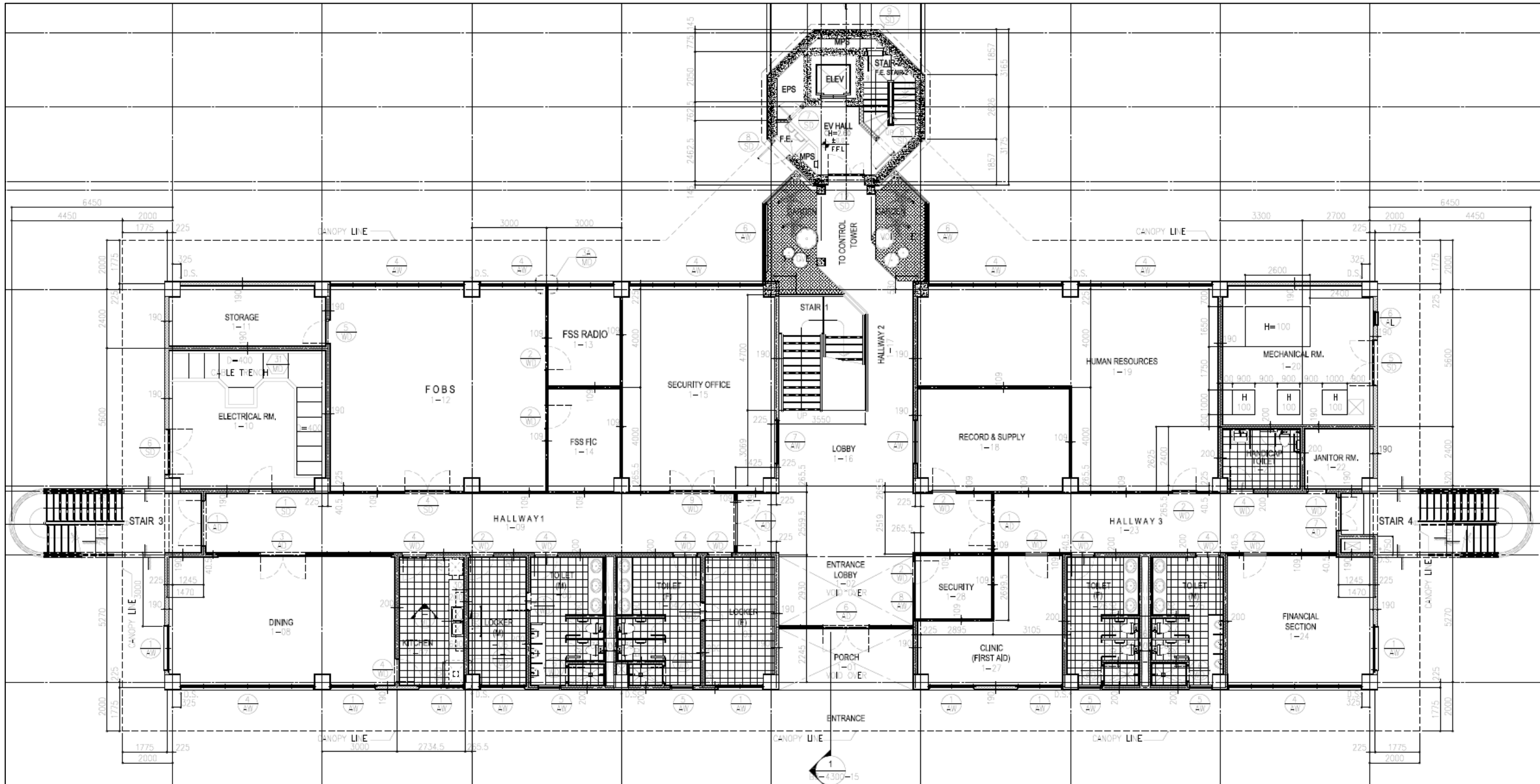

2. Photos of Completed Works

CONTROL TOWER, ATC AND ADMINISTRATION BUILDING

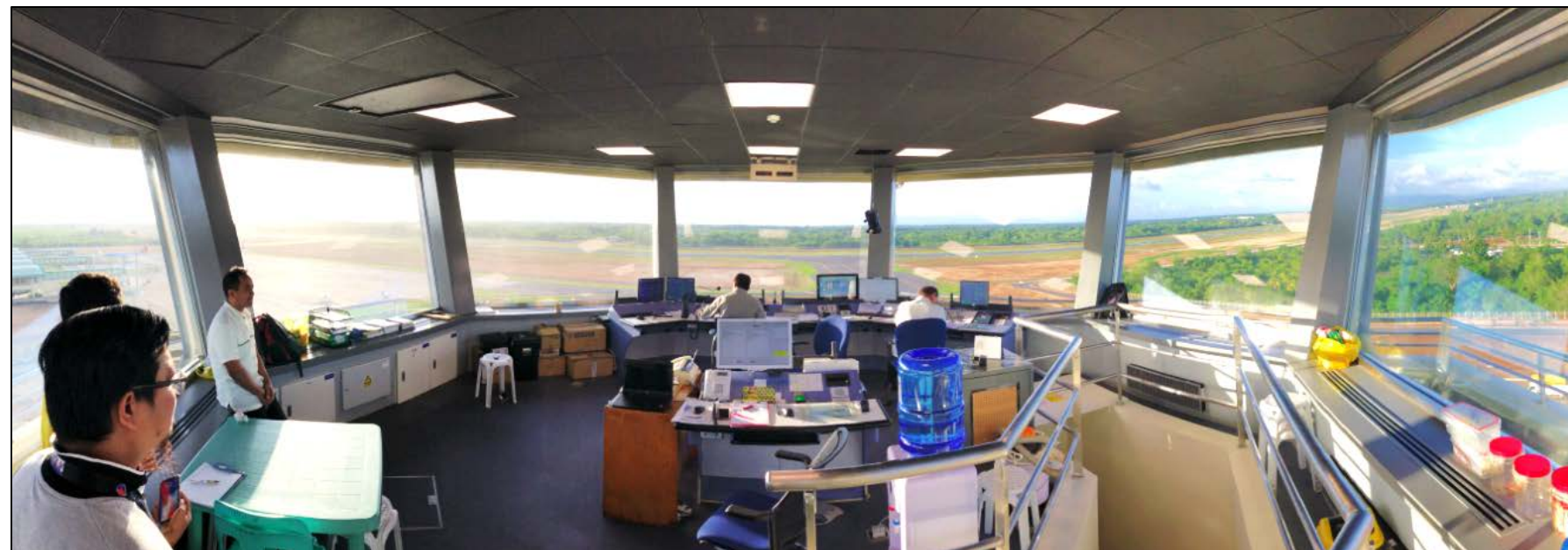

2. Photos of Completed Works

FIRE STATION AND MAINTENANCE BUILDING

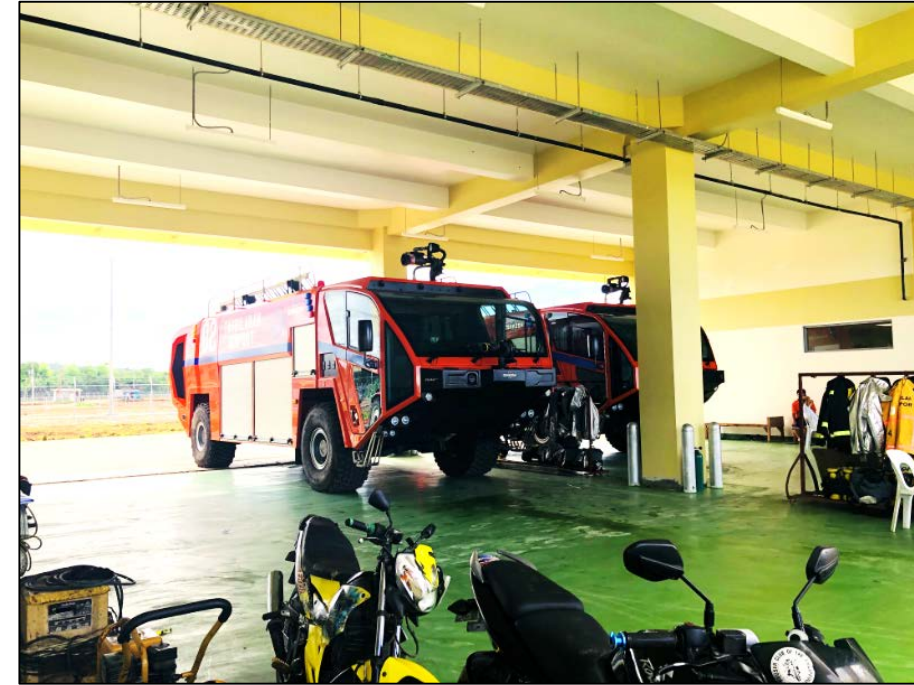
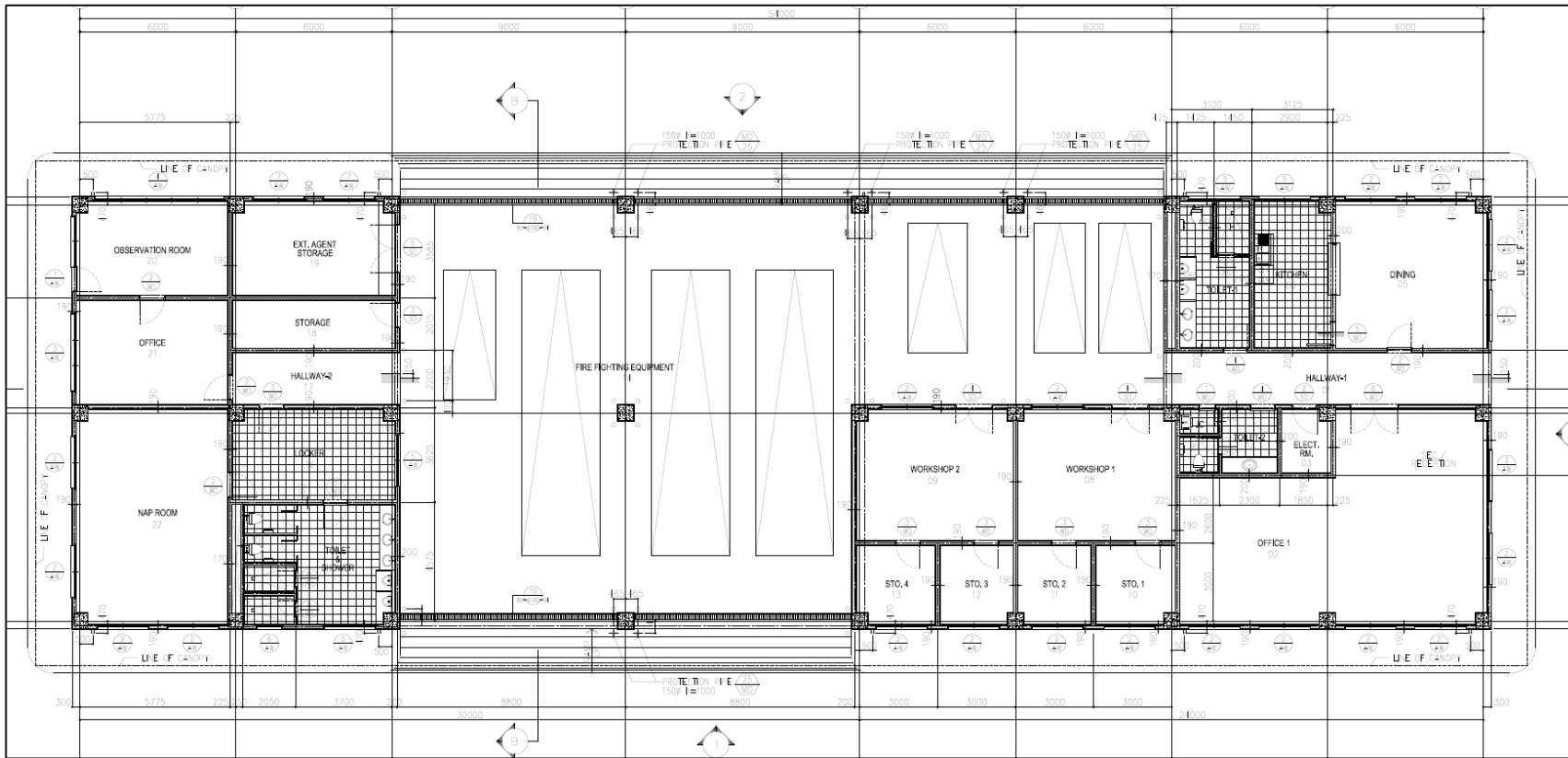

2. Photos of Completed Works

POWERHOUSE BUILDING

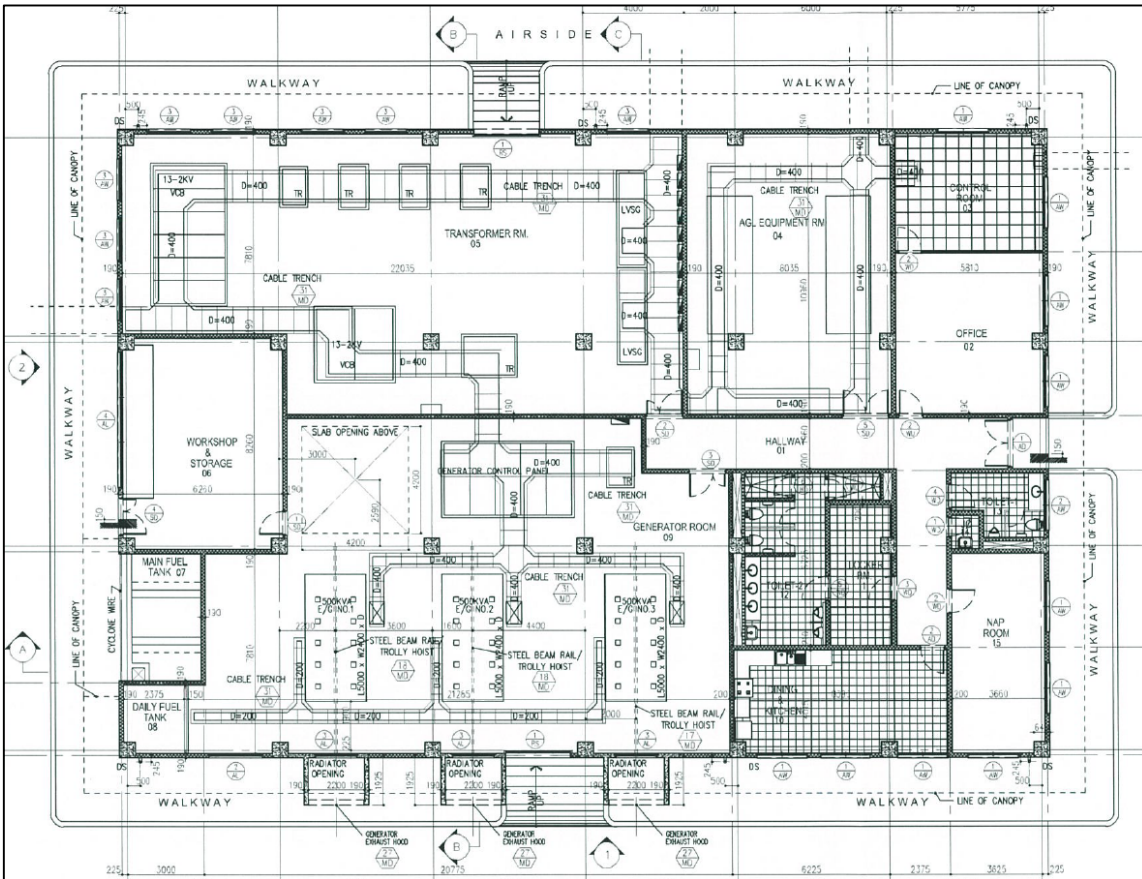

2. Photos of Completed Works

WATER TANK AND PUMPHOUSE BUILDING

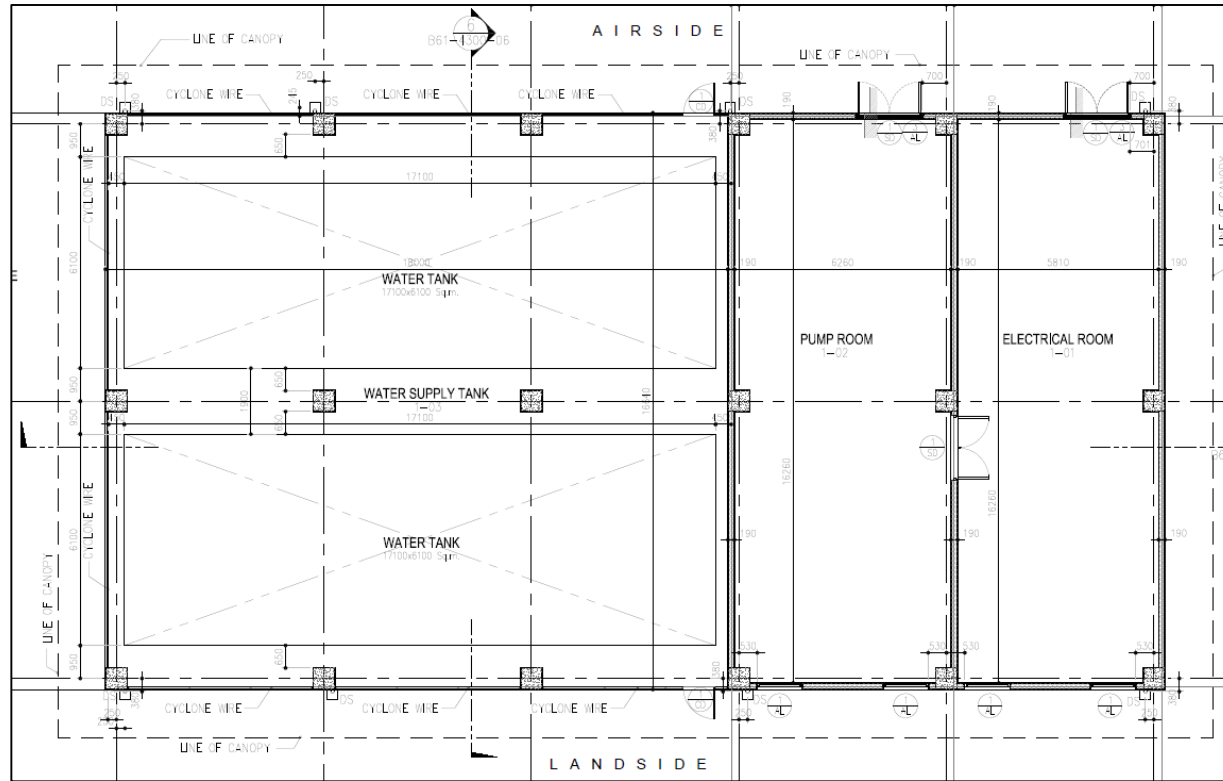

2. Photos of Completed Works

SEWAGE TREATMENT PLANT (STP), STP CONTROL ROOM AND MRF



2. Photos of Completed Works

LLZ, GS, VOR BUILDING AND COUNTERPOISE

LLZ Building



GS Building



VOR Building and Counterpoise





Thank you