

DANGER SIGNS FOR NEWBORN

Fever ($>37.5^{\circ}\text{C}$) or cold ($<36.5^{\circ}\text{C}$)

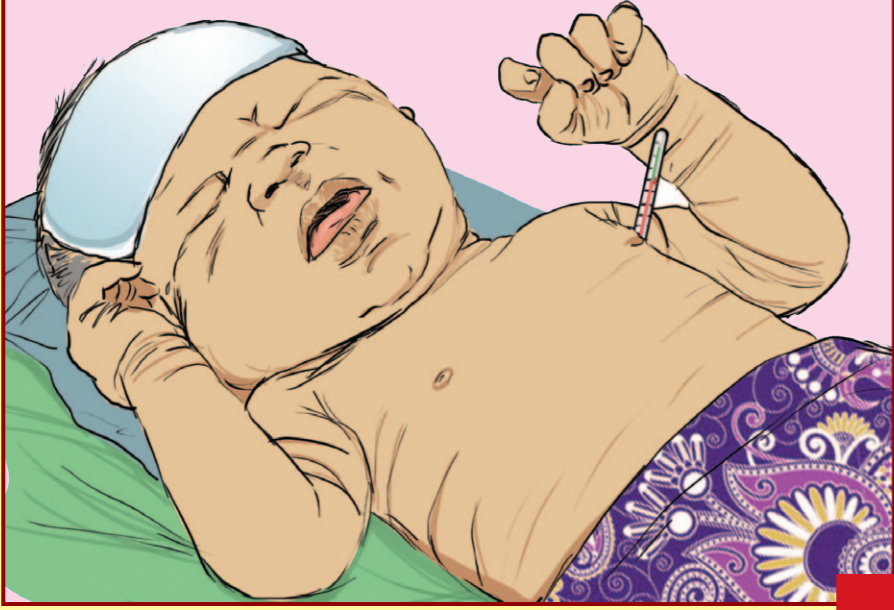

Difficult or fast breathing, severe chest in-drawing or grunting

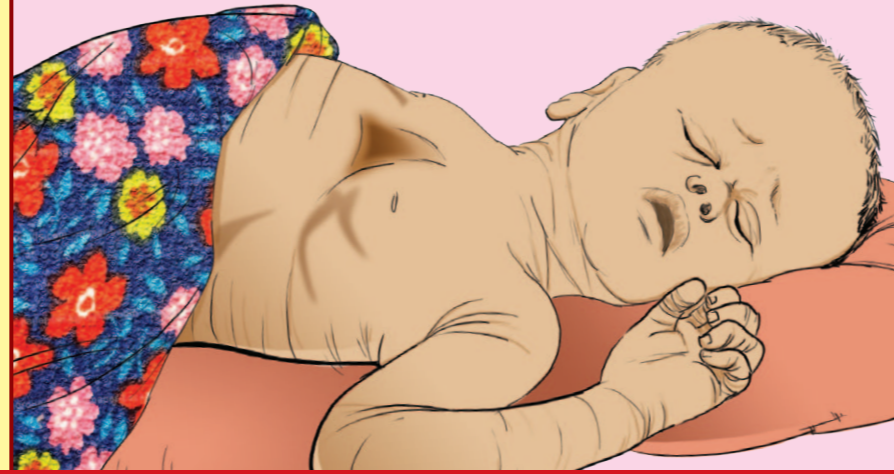

Yellow skin, especially yellow on palms and soles

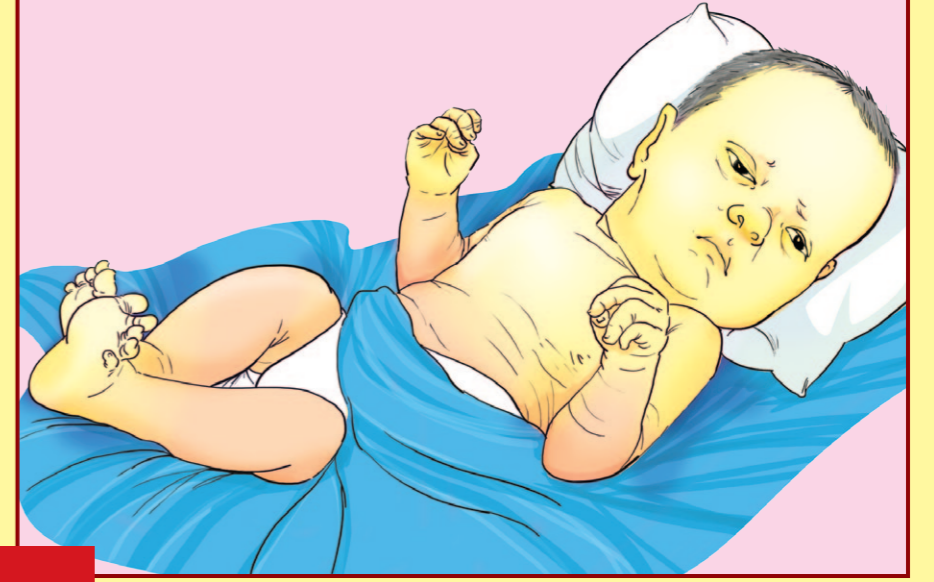

Not feeding well



If your baby has any mentioned signs, please take baby to the nearest Health Center or Referral Hospital immediately.

Convulsion

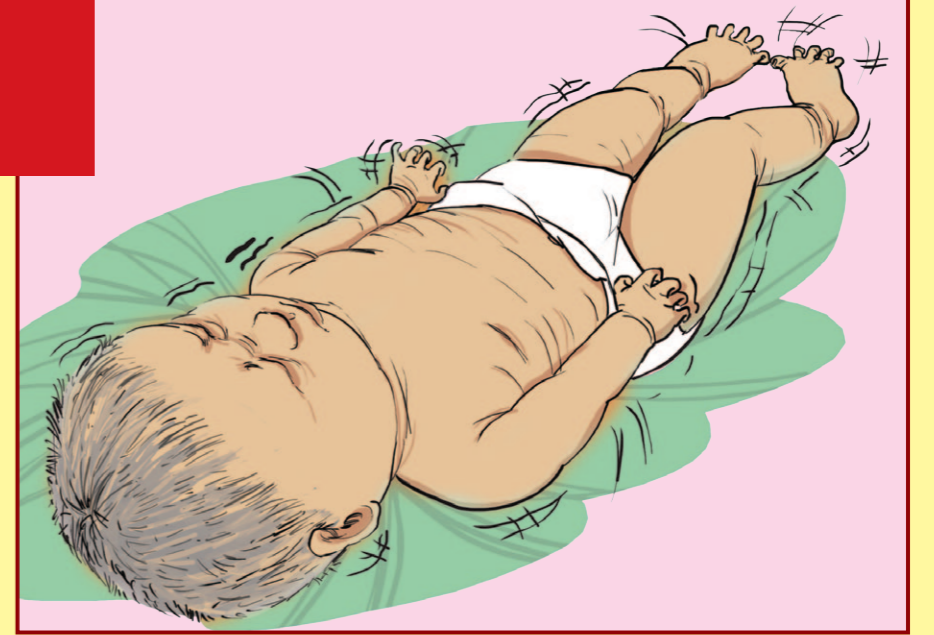

Little or no movement

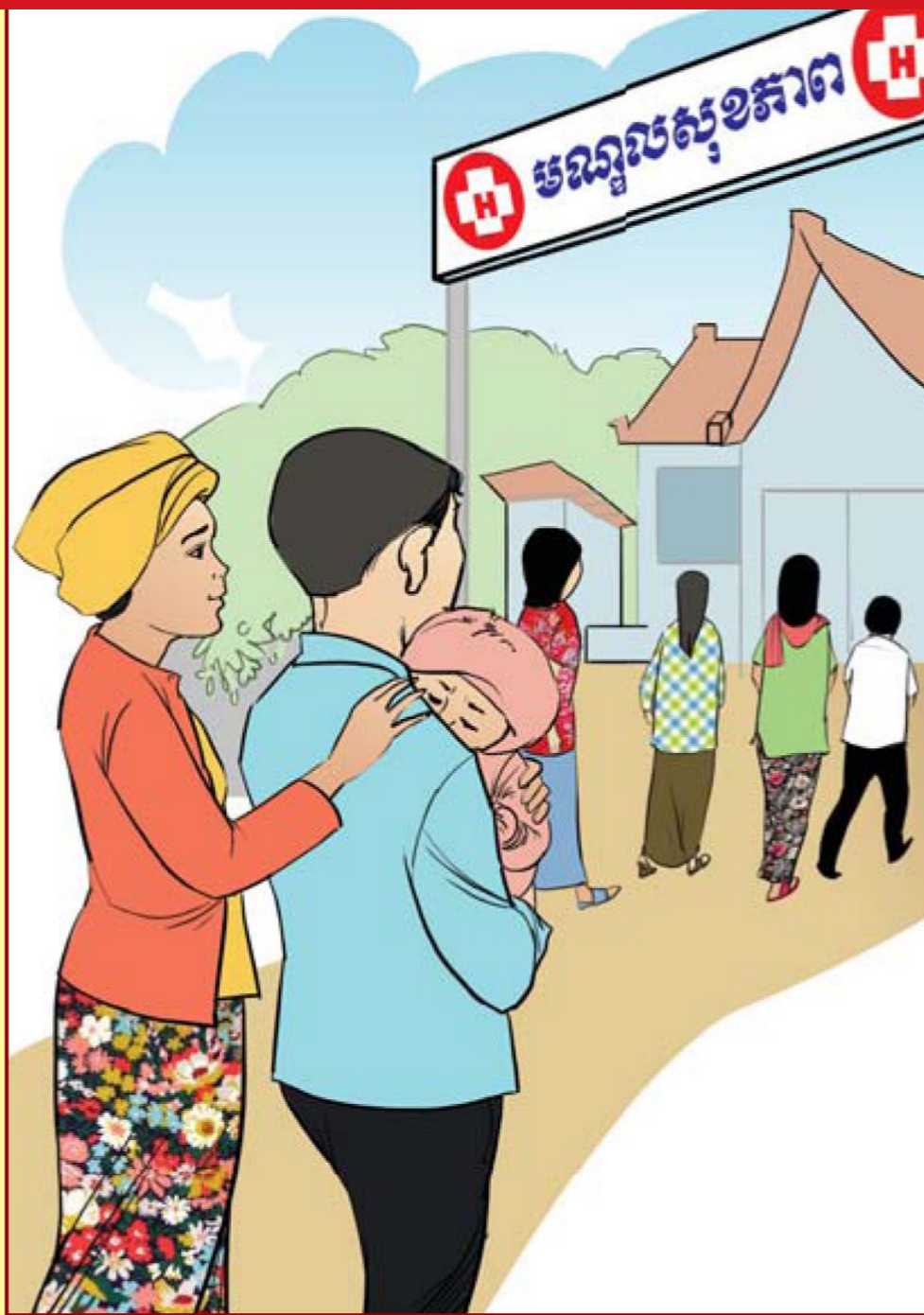
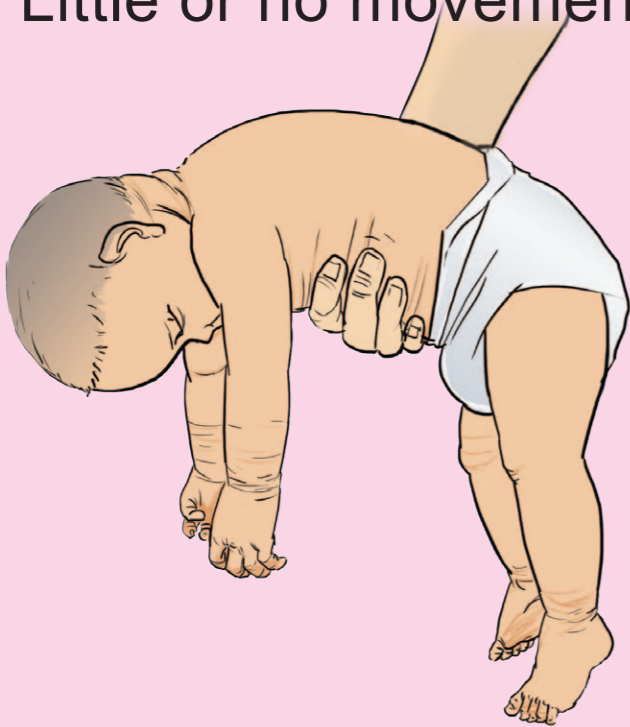

Very pale or cyanosis



Bleeding or pus from cord stump



Eye(s) with redness and discharge pus



Many (>10) skin pustules or swelling/redness of skin



USAID
FROM THE AMERICAN PEOPLE

QUALITY
HEALTH SERVICES

URC Cambodia

សញ្ញាគ្រោះថ្នាក់សម្រាប់ទារកដែលទើបនឹងកើត

ក្តៅខ្លួន (>37.5°C)
ឬត្រជាក់ (<36.5°C)

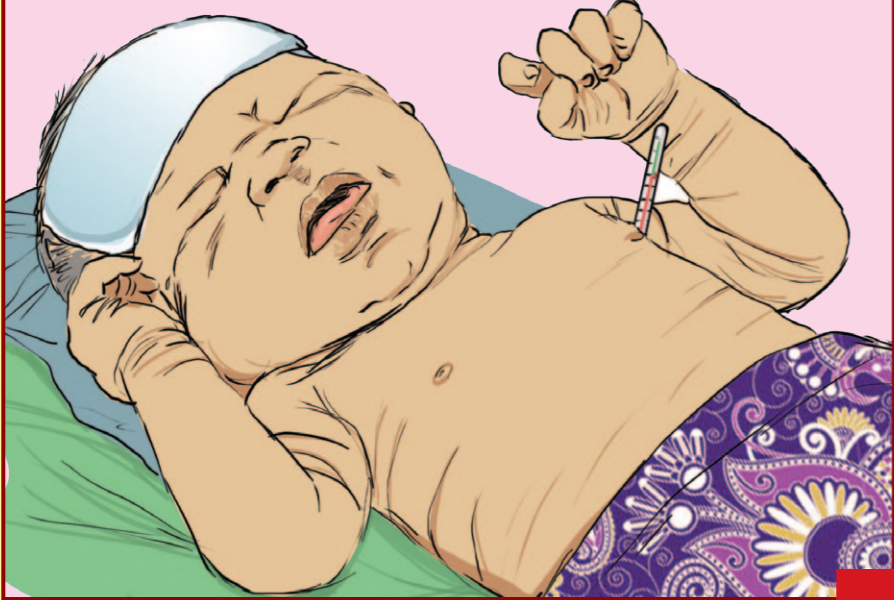

ពិបាកដកដង្ហើម ឬដកដង្ហើមញាប់,
ទ្រូងឆែតឆ្ងល់ពេលដកដង្ហើមចូល
ឬមានសំឡេងថ្មី

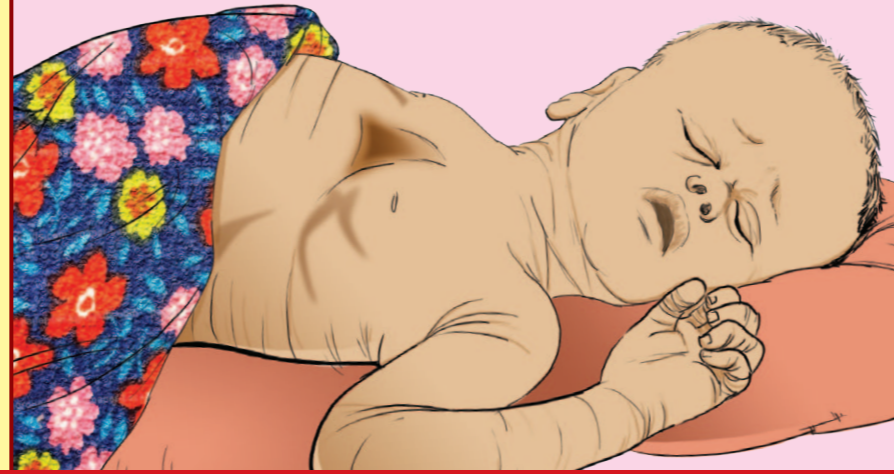

មានស្បែកពណ៌លឿង ជាពិសេស
លឿងបាតដៃ និងបាតជើង



ប្រសិនបើកូនរបស់អ្នកមានសញ្ញាណាមួយ
ដែលបានរៀបរាប់ សូមយកគាត់ទៅ
មណ្ឌលសុខភាព ឬមន្ទីរពេទ្យបង្អែកដែល
នៅជិតលោកអ្នកជាបន្ទាន់

មិនចង់បៅ



ប្រកាច់

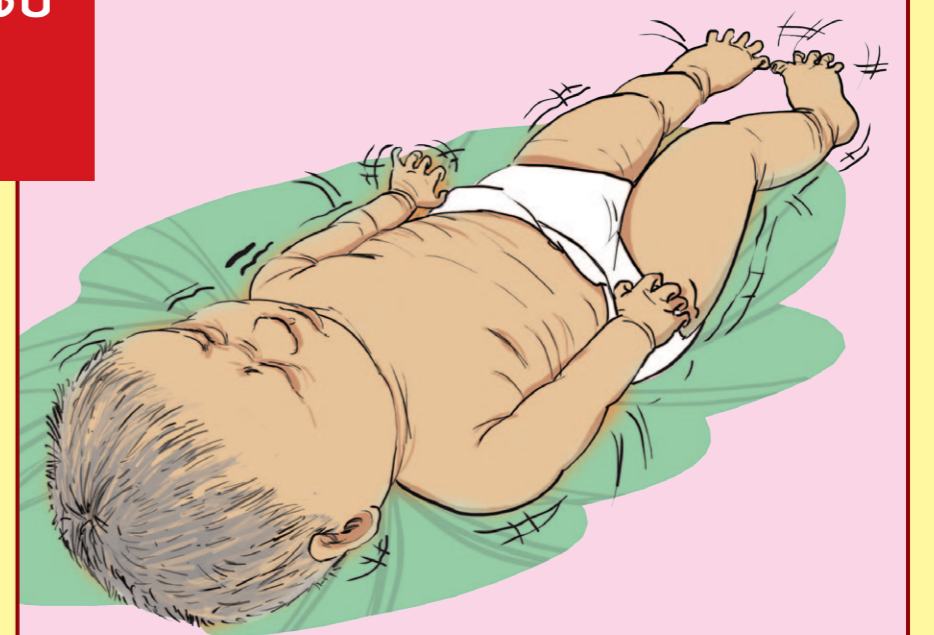

ចលនាតិចតួច ឬគ្មានចលនាសោះ

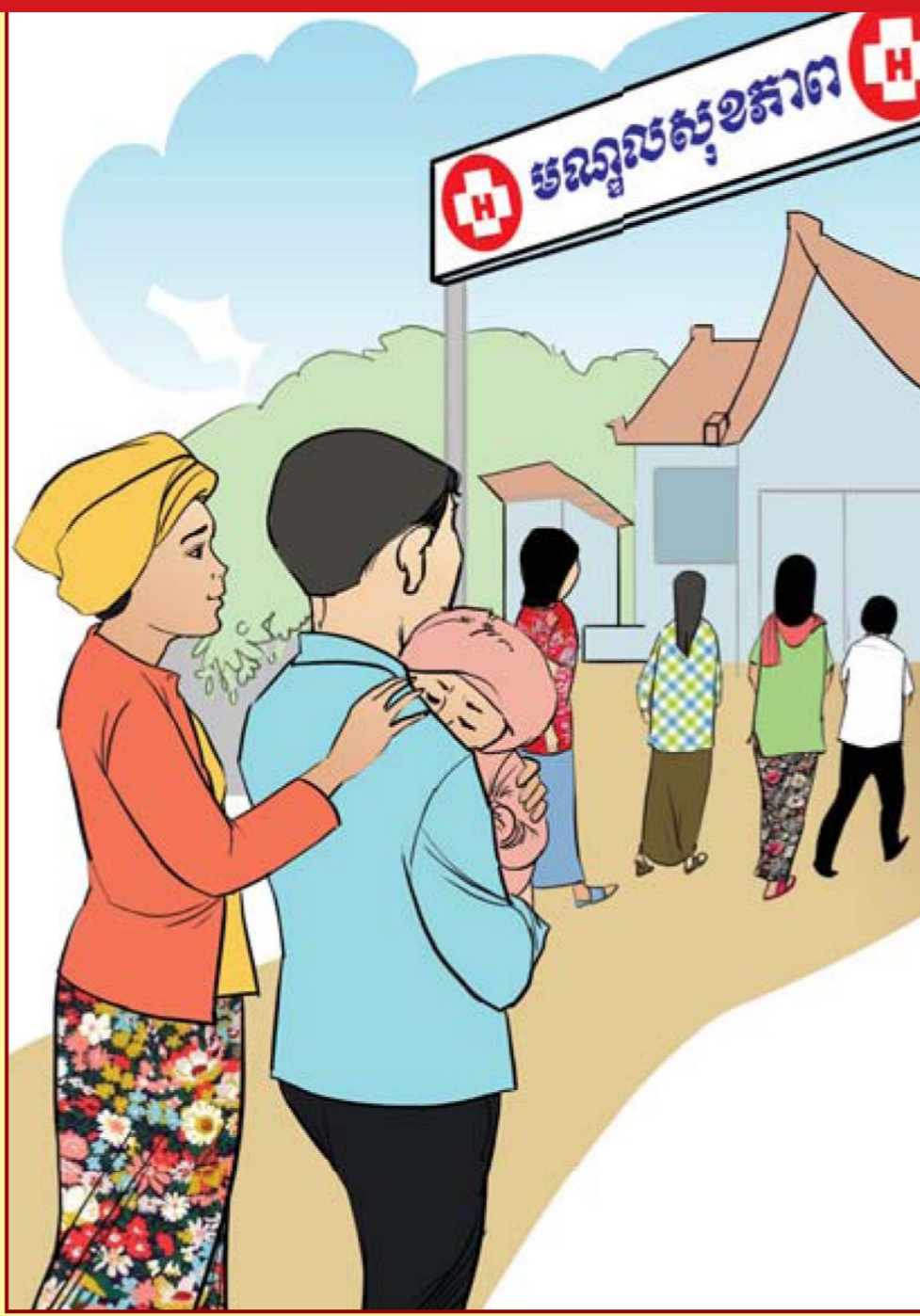
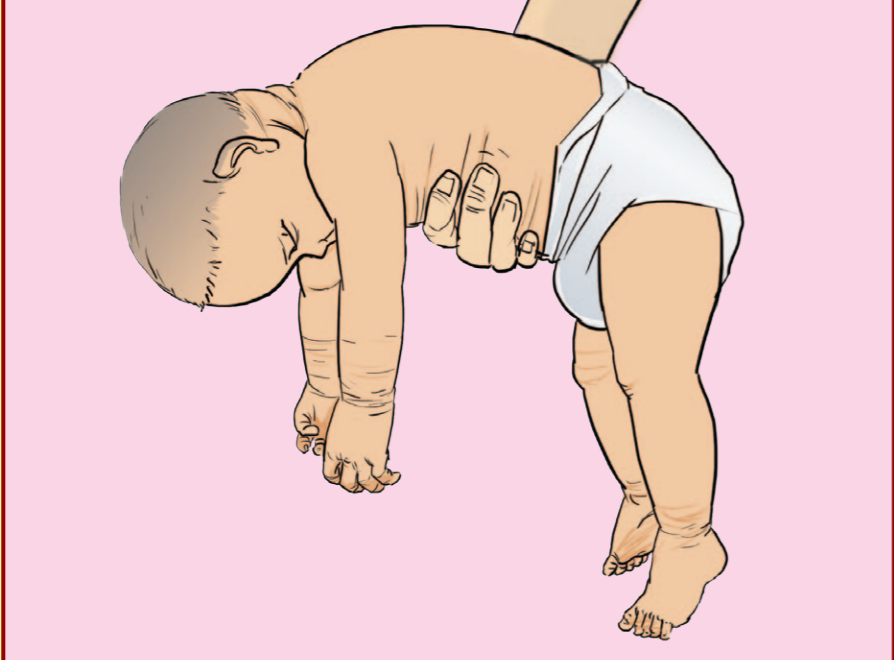

មានស្បែកពណ៌ស្វាយ
ឬស្បែកស្លាំងខ្លាំង



មានការហូរឈាម ឬខ្ទុះ
ចេញពីគល់ផ្លិត



ភ្នែកក្រហម និងមានហូរខ្ទុះ



ពងខ្ទុះលើស្បែកច្រើន លើសពី១០
ឬស្បែកហើមឡើងក្រហម



USAID
FROM THE AMERICAN PEOPLE

QUALITY
HEALTH SERVICES

URC Cambodia