

# **Role & Responsibility of the Project and CPs**

Ethio-SHEP Project team

# General idea of Project Implementation

- Objective of intervention is to **strengthen the existing extension service by using Market-oriented extension(SHEP approach)**
- So implementation is based on the **existing government extension structure** (Federal ,Region ,Zone, Woreda, Kebele)
- **Assignment of Focal person at each level:** region,zone,woreda & kebele
- (\*Woreda: 2 :Process owner & Focal person)

# Project Implementation Structure

Based on the existing government Structure

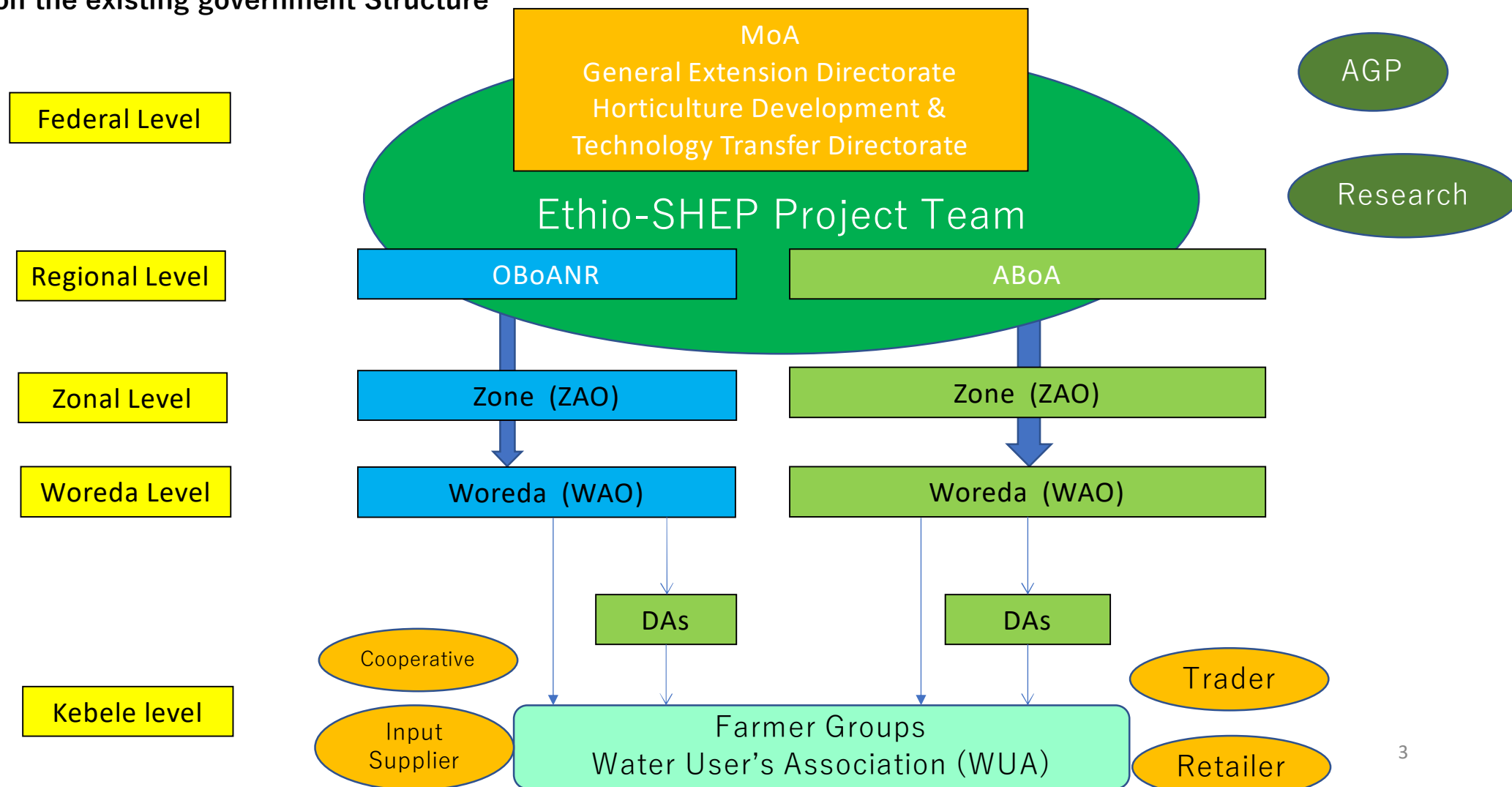

# Role & Responsibility of CPs

- **1.Implementation** within the existing extension system: woreda & Kebele
- **2.F/U of the activity:** woreda & kebele
- **3.Reporting and documentation:** region ,zone ,woreda and kebele
- (\*Incorporate into regular reporting system)
- **4.Monitoring and Evaluation:** region , zone & woreda
- **5.Scale-up** and **create synergy** with Project intervention & regular extension program: region ,zone ,woreda & kebele

# Project Intervention Modality

- **Technical cooperation project** based on the bilateral government agreement
- Focus on **capacity building of experts & farmers**
- No direct budget support for woreda
- (\*But Activity based per-dim payment & support)
- (\*Per-dim rate based on Harmonized DSA set by MoFC)
- **\*Actual Implementation is done by CPs, not by the project**

# Ethio-SHEP project team

- **Japanese experts:** Chief Advisor/SHEP approach(1)
- Technical advisor(Horticulture)(1)
- Coordinator/Training(1)
  
- **Ethiopian national staffs:** National SHEP coordinator(1)
- Regional technical advisor(1+1)
- Office management(1)
- Driver(3)

# **Role & Responsibility of the Project**

- **1. Technical support :Organizing ToT for implementors**
- **2. Financial support for implementation:**
- **3. Organizing SHEP related event:**
- **\*Back support and monitoring:**
- **\*Overall management of the project:**

# Project support for the implementation

- **1. Technical support:**
- **Organizing ToT for experts:** SHEP activity steps
  - Technical training ToT
- **Support for In-field technical training :** Extension materials & package
  
- **\*Participants of those ToT (specially woreda and kebele experts)** will be the actual implementor of the activity.
- **\*The project** will take the role of **back supporter**.



# Project support for the implementation

- **2. Financial support:**
- **Fuel cost support** for F/U by CPs: (By their own motor bikes)
- **Support for communication :**
- (Communication & Mobilization of target group)
- Support of per-dim for F/U(\*Specific activity):
  
- **\*Based on the report and actual performance ,it will be checked and settled by the project.**

# Project support for the implementation

- **3. Arrangement of Event:**
- Organizing Market Linkage Forum:
- Organizing Exchange visit or Field day(New groups) :
  
- (\*New group can choose the option :Exchange visit or Field day).
- (\*Woreda is expected to organize Field day)

# Project support for the implementation

- **\*Support for Demonstration program:**
- **The project support only for new groups**
- (Based on the consultation and consensus among the Stakeholders, if the Demo is necessary for the target group ,,,,(Demo is optional,,,) )
- **Input and technical support only** but overall F/U responsibility & management is by woreda & kebele and target group members.
- (If those points are agreed ,the project will support,)

# General idea of Project intervention for farmer groups

- **3<sup>rd</sup> year groups(new):**The project and CPs jointly Actual activities will be decided based on the result of consultation with the groups & CPs.
- (\*Current woreda)
- **2<sup>nd</sup> year groups:** F/U and support for specific gaps identified through 1<sup>st</sup> year intervention. (Not full package,,)
- **1<sup>st</sup> year groups:** Handing over to CPs and support through regular extension service by CPs.