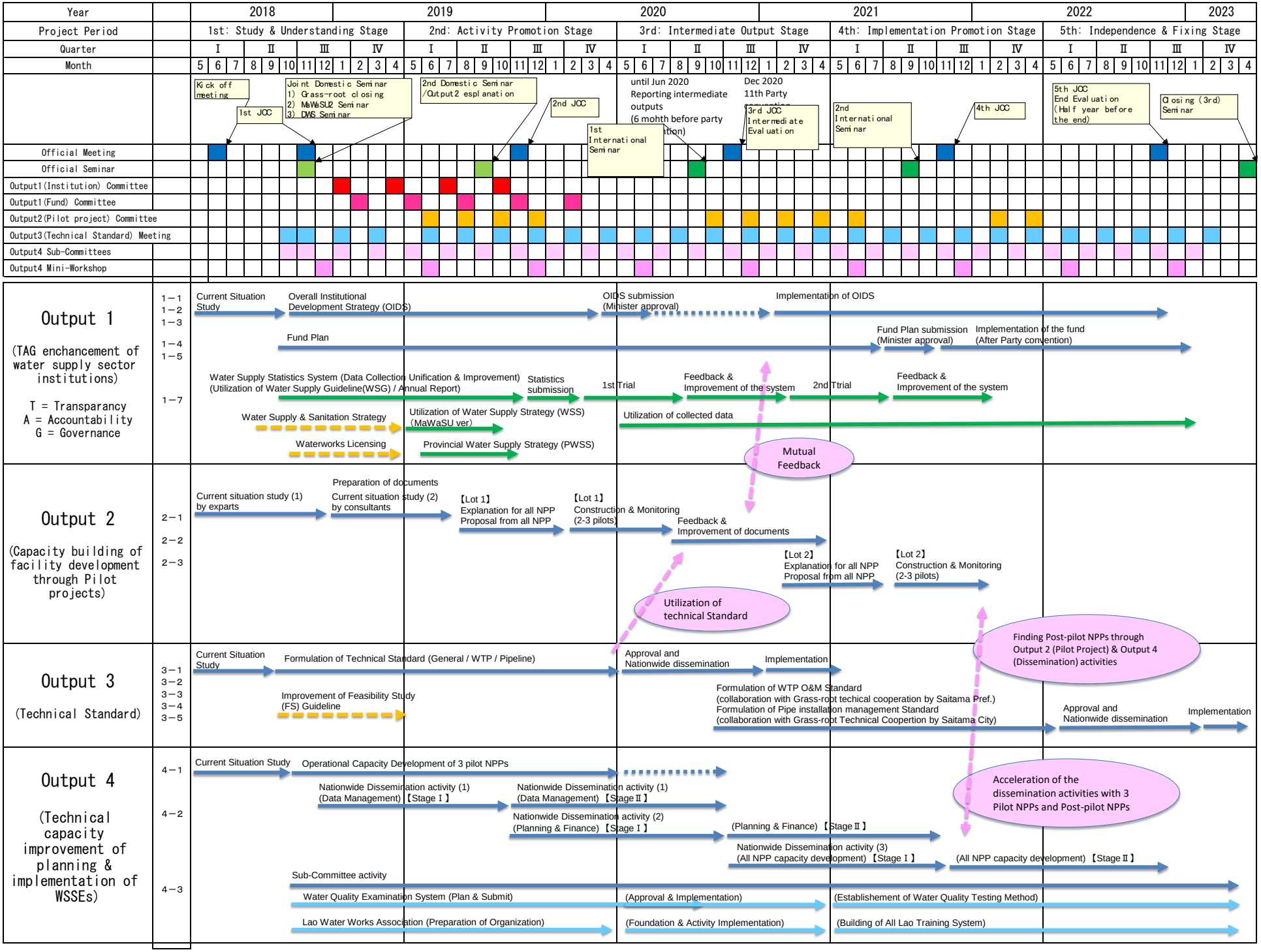
Year
2018
2019
2020
2021
2022
2023
Project Period
1st: Study & Understanding Stage
2nd: Activity Promotion Stage
3rd: Intermediate Output Stage
4th: Implementation Promotion Stage
5th: Independence & Fixing Stage
Quarter
Month
Kick off meeting
1st JCC
Joint Domestic Seminar
1) Grass-root closing
2) MaWaSU2 Seminar
3) DWS Seminar
2nd Domestic Seminar /Output2 esplanation
2nd JCC
1st International Seminar
until Jun 2020 Reporting intermediate outputs (6 mohth before party
Dec 2020 11th Party
3rd JCC Intermediate Evaluation
2nd International Seminar
4th JCC
5th JCC End Evaluation (Half year before the end)
Closing (3rd) Seminar
Official Meeting
Official Seminar
Output1(Institution) Committee
Output1(Fund) Committee
Output2(Pilot project) Committee
Output3(Technical Standard) Meeting
Output4 Sub-Committees
Output4 Mini-Workshop
Output 1
(TAG enchancement of water supply sector institutions)
T = Transparancy
A = Accountability
G = Governance
1－1
1－2
1－3
1－4
1－5
1－7
Current Situation Study
Overall Institutional Development Strategy (OIDS)
OIDS submission (Minister approval)
Implementation of OIDS
Fund Plan
Fund Plan submission (Minister approval)
Implementation of the fund (After Party convention)
Water Supply Statistics System (Data Collection Unification & Improvement) (Utilization of Water Supply Guideline(WSG) / Annual Report)
Statistics submission
1st Trial
Feedback & Improvement of the system
2nd Ttrial
Feedback & Improvement of the system
Water Supply & Sanitation Strategy
Utilization of Water Supply Strategy (WSS) (MaWaSU ver)
Utilization of collected data
Waterworks Licensing
Provincial Water Supply Strategy (PWSS)
Mutual Feedback
Output 2
(Capacity building of facility development through Pilot projects)
2－1
2－2
2－3
Current situation study (1) by exparts
Preparation of documents
Current situation study (2) by consultants
【Lot 1】 Explanation for all NPP Proposal from all NPP
【Lot 1】 Construction & Monitoring (2-3 pilots)
Feedback & Improvement of documents
【Lot 2】 Explanation for all NPP Proposal from all NPP
【Lot 2】 Construction & Monitoring (2-3 pilots)
Utilization of technical Standard
Finding Post-pilot NPPs through Output 2 (Pilot Project) & Output 4 (Dissemination) activities
Output 3
(Technical Standard)
3－1
3－2
3－3
3－4
3－5
Current Situation Study
Formulation of Technical Standard (General / WTP / Pipeline)
Approval and Nationwide dissemination
Implementation
Improvement of Feasibility Study (FS) Guideline
Formulation of WTP O&M Standard (collaboration with Grass-root techical cooperation by Saitama Pref.)
Formulation of Pipe installation management Standard (collaboration with Grass-root Technical Coopertion by Saitama City)
Approval and Nationwide dissemination
Implementation
Output 4
(Technical capacity improvement of planning & implementation of WSSEs)
4－1
4－2
4－3
Current Situation Study
Operational Capacity Development of 3 pilot NPPs
Nationwide Dissemination activity (1) (Data Management)【Stage Ⅰ】
Nationwide Dissemination activity (1) (Data Management)【Stage Ⅱ】
Nationwide Dissemination activity (2) (Planning & Finance)【Stage Ⅰ】
(Planning & Finance)【Stage Ⅱ】
Nationwide Dissemination activity (3) (All NPP capacity development)【Stage Ⅰ】
(All NPP capacity development)【Stage Ⅱ】
Acceleration of the dissemination activities with 3 Pilot NPPs and Post-pilot NPPs
Sub-Committee activity
Water Quality Examination System (Plan & Submit)
(Approval & Implementation)
(Establishement of Water Quality Testing Method)
Lao Water Works Association (Preparation of Organization)
(Foundation & Activity Implementation)
(Building of All Lao Training System)