

20 Sources of consumption goods obtained in the last week

20.1 Sources of dura (Sorghum) obtained

Consumption item Livelihood Zone	Total consumption (% to total of each area)															No. obs.	
	Rural					Urban					Total						
	From procured	From own stock	From own production	From gift and other sources	Total	From procured	From own stock	From own production	From gift and other sources	Total	From procured	From own stock	From own production	From gift and other sources	Total		
11011 Dura (sorghum) (Not known)																	128
Eastern Flood Plains	43	13	41	4	100	46	28	24	2	100	43	14	39	3	100	524	
Greenbelt	58	8	30	4	100	77	7	11	5	100	62	8	27	4	100	198	
Hills and Mountains	45	16	35	4	100	89	1	10	0	100	50	14	32	3	100	297	
Ironstone Plateau	64	8	26	2	100	80		16	3	100	65	8	26	2	100	155	
Nile-Sobat Riverss	78	9	7	6	100	80	12	4	4	100	79	10	6	5	100	625	
Pastoral	14	32	53	2	100	53	4	43	1	100	15	31	53	2	100	119	
Western Flood Plains	55	14	27	4	100	73	11	13	3	100	56	14	26	4	100	1,290	
All Zone average/total	53	14	29	4	100	73	13	12	3	100	55	14	27	4	100	3,336	

Source: NBS and CAMP TT

20.2 Sources of sugar obtained

Consumption item Livelihood Zone	Total consumption (% to total of each area)															No. obs.	
	Rural					Urban					Total						
	From procured	From own stock	From own production	From gift and other sources	Total	From procured	From own stock	From own production	From gift and other sources	Total	From procured	From own stock	From own production	From gift and other sources	Total		
11801 Sugar (Not known)																	99
Eastern Flood Plains	95	0	1	3	100	81	18		1	100	92	4	1	3	100	383	
Greenbelt	98	0	0	2	100	92	1		7	100	95	0	0	4	100	447	
Hills and Mountains	47	38	15	0	100	93	4	0	3	100	65	25	9	1	100	332	
Ironstone Plateau	98	2			100	100				100	98	2			100	96	
Nile-Sobat Riverss	93	0		7	100	98	1		2	100	95	0		5	100	512	
Pastoral	98	2			100	93	7			100	98	2			100	40	
Western Flood Plains	68	31	0	1	100	66	34		0	100	67	32	0	1	100	891	
All Zone average/total	76	18	3	2	100	86	12	0	2	100	79	16	2	2	100	2,800	

Source: NBS and CAMP TT

20.3 Sources of cooking oil obtained

Consumption item Livelihood Zone	Total consumption (% to total of each area)															No. obs.	
	Rural					Urban					Total						
	From procured	From own stock	From own production	From gift and other sources	Total	From procured	From own stock	From own production	From gift and other sources	Total	From procured	From own stock	From own production	From gift and other sources	Total		
11505 Cooking oil (Not known)																	73
Eastern Flood Plains	92	5	0	3	100	92		8	0	100	92	5	1	2	100	375	
Greenbelt	85	10	4	1	100	94	1	1	4	100	87	8	3	2	100	470	
Hills and Mountains	74	13	8	6	100	93	6	0	1	100	81	10	5	4	100	386	
Ironstone Plateau	36	6	56	2	100	100				100	40	6	52	2	100	78	
Nile-Sobat Riverss	90	6		4	100	94	1		5	100	92	4		4	100	529	
Pastoral	45	11	44		100	79	21			100	47	11	42		100	74	
Western Flood Plains	97	1	2	1	100	99	1			100	97	1	2	1	100	534	
All Zone average/total	83	7	7	3	100	94	2	1	3	100	86	6	6	3	100	2,519	

Source: NBS and CAMP TT

20.4 Sources of dried fish (local) obtained

Consumption item	Total consumption (% to total of each area)														No. obs.	
	Rural					Urban					Total					
	From procured	From own stock	From own production	From gift and other sources	Total	From procured	From own stock	From own production	From gift and other sources	Total	From procured	From own stock	From own production	From gift and other sources		Total
Livelihood Zone																
11305 Dried fish (local)																
(Not known)																64
Eastern Flood Plains	58	14	23	5	100	93		6	1	100	62	12	21	5	100	320
Greenbelt	82	2	8	8	100	99		1	0	100	86	2	7	6	100	418
Hills and Mountains	38	24	31	8	100	80	13	6	1	100	52	20	22	5	100	178
Ironstone Plateau	30	3	45	23	100	100				100	33	2	43	22	100	69
Nile-Sobat Riverss	49	6	37	9	100	87	2	7	4	100	57	5	30	8	100	408
Pastoral						100				100	100				100	2
Western Flood Plains	73	9	12	7	100	93	6	1		100	75	8	10	6	100	727
All Zone average/total	61	9	21	8	100	90	5	4	1	100	67	8	18	7	100	2,186

Source: NBS and CAMP TT

20.5 Sources of onions, dry sold in bulk fresh from first class obtained

Consumption item	Total consumption (% to total of each area)														No. obs.	
	Rural					Urban					Total					
	From procured	From own stock	From own production	From gift and other sources	Total	From procured	From own stock	From own production	From gift and other sources	Total	From procured	From own stock	From own production	From gift and other sources		Total
Livelihood Zone																
11725 Onions, dry sold in bulk fresh from first class																
(Not known)																26
Eastern Flood Plains	98	0	0	1	100	99	0		0	100	99	0	0	1	100	295
Greenbelt	95	1	2	2	100	95	1		4	100	95	1	1	3	100	372
Hills and Mountains	79	10	9	2	100	97	2	0	1	100	93	4	2	1	100	261
Ironstone Plateau	100				100	100				100	100				100	45
Nile-Sobat Riverss	95	3	0	2	100	100			0	100	98	1	0	1	100	402
Pastoral	100				100	100				100	100				100	6
Western Flood Plains	98			2	100	100			0	100	99			1	100	308
All Zone average/total	95	2	2	2	100	98	1	0	1	100	96	2	1	1	100	1,715

Source: NBS and CAMP TT

20.6 Sources of fresh milk obtained

Consumption item	Total consumption (% to total of each area)														No. obs.	
	Rural					Urban					Total					
	From procured	From own stock	From own production	From gift and other sources	Total	From procured	From own stock	From own production	From gift and other sources	Total	From procured	From own stock	From own production	From gift and other sources		Total
Livelihood Zone																
11401 Fresh milk																
(Not known)																51
Eastern Flood Plains	24	3	71	2	100	80		20		100	28	3	67	2	100	326
Greenbelt	27		67	6	100	54		45	2	100	38		58	4	100	53
Hills and Mountains	4	6	84	5	100	32		68	0	100	8	5	82	5	100	117
Ironstone Plateau	32	6	61	2	100	39			61	100	32	5	58	4	100	33
Nile-Sobat Riverss	17	8	70	6	100	72	0	22	5	100	25	7	62	6	100	442
Pastoral	2	9	88	1	100	6		83	11	100	2	9	88	1	100	52
Western Flood Plains	33	3	59	6	100	51	13	33	3	100	34	3	57	5	100	490
All Zone average/total	21	5	70	4	100	62	2	33	3	100	26	5	66	4	100	1,564

Source: NBS and CAMP TT

20.7 Sources of kiswa and asida obtained

Consumption item	Total consumption (% to total of each area)														No. obs.	
	Rural					Urban					Total					
	From procured	From own stock	From own production	From gift and other sources	Total	From procured	From own stock	From own production	From gift and other sources	Total	From procured	From own stock	From own production	From gift and other sources		Total
Livelihood Zone																
11130 Kiswa & Asida (Not known)																61
Eastern Flood Plains	4	8	88		100	3	9	88		100	4	8	88		100	345
Greenbelt			100		100			100		100			100		100	142
Hills and Mountains	22		78		100	21	55	24		100	21	38	40		100	83
Ironstone Plateau	86		14		100						86		14		100	23
Nile-Sobat Riverss	0	58	42	0	100	4	16	80		100	1	47	52	0	100	394
Pastoral																5
Western Flood Plains	36	5	55	4	100	66		27	7	100	42	4	49	5	100	372
All Zone average/total	32	14	51	3	100	41	16	40	3	100	34	15	49	3	100	1,425

Source: NBS and CAMP TT

20.8 Sources of dry okra (dry alweka) obtained

Consumption item	Total consumption (% to total of each area)														No. obs.	
	Rural					Urban					Total					
	From procured	From own stock	From own production	From gift and other sources	Total	From procured	From own stock	From own production	From gift and other sources	Total	From procured	From own stock	From own production	From gift and other sources		Total
Livelihood Zone																
11704 Dry okra (dry Alweka) (Not known)																39
Eastern Flood Plains	56	10	31	3	100	94		3	3	100	58	10	30	3	100	223
Greenbelt	3	0	97	0	100	80	2	15	3	100	4	0	95	0	100	162
Hills and Mountains	38	22	37	3	100	55	14	20	11	100	45	19	30	6	100	132
Ironstone Plateau	2	92	6	0	100	85		15		100	2	91	6	0	100	46
Nile-Sobat Riverss	81	6	11	1	100	98	1	1		100	91	3	5	1	100	193
Pastoral	4	60	34	2	100	51	8	25	16	100	7	56	34	3	100	29
Western Flood Plains	47	2	49	1	100	73	5	22	0	100	51	3	46	1	100	490
All Zone average/total	18	20	62	1	100	75	6	16	3	100	21	19	59	1	100	1,314

Source: NBS and CAMP TT

20.9 Sources of dura flour obtained

Consumption item	Total consumption (% to total of each area)														No. obs.	
	Rural					Urban					Total					
	From procured	From own stock	From own production	From gift and other sources	Total	From procured	From own stock	From own production	From gift and other sources	Total	From procured	From own stock	From own production	From gift and other sources		Total
Livelihood Zone																
11114 Dura flour (Not known)																52
Eastern Flood Plains	23	4	43	29	100	26	2	47	25	100	24	4	43	29	100	143
Greenbelt	44	9	44	3	100	60	24	9	7	100	46	11	39	3	100	152
Hills and Mountains	17	23	57	3	100	82	9	9		100	24	22	52	2	100	214
Ironstone Plateau	37	25	34	4	100	61	14	14	10	100	38	25	33	4	100	74
Nile-Sobat Riverss	53	33	11	3	100	66	14	5	15	100	58	26	9	7	100	179
Pastoral	12	24	63	1	100	13		85	2	100	12	23	64	1	100	114
Western Flood Plains	41	9	38	12	100	79	17	3	1	100	45	10	34	11	100	362
All Zone average/total	30	15	45	9	100	67	14	12	7	100	34	15	42	9	100	1,290

Source: NBS and CAMP TT

20.10 Sources of fresh fish, bolati and others obtained

Consumption item	Total consumption (% to total of each area)														No. obs.	
	Rural					Urban					Total					
	From procured	From own stock	From own production	From gift and other sources	Total	From procured	From own stock	From own production	From gift and other sources	Total	From procured	From own stock	From own production	From gift and other sources		Total
Livelihood Zone																
11301 Fresh fish, Bolati and others																
(Not known)																26
Eastern Flood Plains	45	4	46	5	100	92		6	2	100	49	4	43	4	100	257
Greenbelt	54		33	13	100	95		1	4	100	71		20	9	100	60
Hills and Mountains	100				100	97		0	2	100	98		0	2	100	64
Ironstone Plateau	27	3	62	7	100	100				100	31	3	59	7	100	35
Nile-Sobat Riverss	35	2	56	7	100	93		2	5	100	51	1	42	6	100	410
Pastoral						100				100	100				100	1
Western Flood Plains	70	2	19	8	100	86	1	6	7	100	71	2	18	8	100	345
All Zone average/total	47	3	44	6	100	93	0	3	4	100	55	2	37	6	100	1,198

Source: NBS and CAMP TT

20.11 Sources of bread obtained

Consumption item	Total consumption (% to total of each area)														No. obs.	
	Rural					Urban					Total					
	From procured	From own stock	From own production	From gift and other sources	Total	From procured	From own stock	From own production	From gift and other sources	Total	From procured	From own stock	From own production	From gift and other sources		Total
Livelihood Zone																
11128 Bread																
(Not known)																33
Eastern Flood Plains	91		9	0	100	99		1		100	94		6	0	100	212
Greenbelt	76	14	9	1	100	95		5		100	91	3	6	0	100	170
Hills and Mountains	100			0	100	91		8	1	100	93		6	1	100	165
Ironstone Plateau	100				100	100				100	100				100	7
Nile-Sobat Riverss	95		5		100	99	1		0	100	98	1	1	0	100	251
Pastoral						100				100	100				100	5
Western Flood Plains	70	7	19	4	100	86	0	11	3	100	79	3	15	3	100	238
All Zone average/total	90	2	8	1	100	96	0	4	0	100	93	1	5	0	100	1,081

Source: NBS and CAMP TT

20.12 Sources of natural groundnut (sold in rubu) (Roasted) obtained

Consumption item	Total consumption (% to total of each area)														No. obs.	
	Rural					Urban					Total					
	From procured	From own stock	From own production	From gift and other sources	Total	From procured	From own stock	From own production	From gift and other sources	Total	From procured	From own stock	From own production	From gift and other sources		Total
Livelihood Zone																
11705 Natural groundnut (sold in rubu) (Roasted)																
(Not known)																10
Eastern Flood Plains	21	0	79		100	14		43	43	100	18	0	67	15	100	60
Greenbelt	20	3	76	1	100	49	5	38	9	100	22	3	73	2	100	234
Hills and Mountains	30		69	0	100	82		18		100	57		43	0	100	86
Ironstone Plateau	44	4	51	0	100	58		42		100	45	4	51	0	100	93
Nile-Sobat Riverss	47	5	28	20	100	77	23			100	50	7	25	18	100	61
Pastoral						100				100	100				100	3
Western Flood Plains	24	26	43	7	100	20	17	52	11	100	24	25	44	7	100	432
All Zone average/total	26	20	49	5	100	32	12	45	11	100	26	19	49	6	100	979

Source: NBS and CAMP TT

20.13 Sources of fresh beef obtained

Consumption item	Total consumption (% to total of each area)													No. obs.		
	Rural					Urban					Total					
	From procured	From own stock	From own production	From gift and other sources	Total	From procured	From own stock	From own production	From gift and other sources	Total	From procured	From own stock	From own production		From gift and other sources	Total
Livelihood Zone																
11205 Fresh beef (Not known)																45
Eastern Flood Plains	30		31	39	100	89		9	2	100	37		28	35	100	72
Greenbelt	96		2	2	100	98			2	100	96		1	2	100	229
Hills and Mountains	54	1	25	20	100	99	1			100	76	1	13	11	100	158
Ironstone Plateau	95			5	100	100				100	96			4	100	17
Nile-Sobat Riverss	37		50	12	100	95		1	4	100	76		18	7	100	94
Pastoral	16		82	2	100	38		47	16	100	18		79	3	100	34
Western Flood Plains	80	1	9	10	100	99	0		0	100	85	1	7	8	100	315
All Zone average/total	58	0	26	15	100	96	0	2	2	100	72	0	17	11	100	964

Source: NBS and CAMP TT

20.14 Sources of green okra obtained

Consumption item	Total consumption (% to total of each area)													No. obs.		
	Rural					Urban					Total					
	From procured	From own stock	From own production	From gift and other sources	Total	From procured	From own stock	From own production	From gift and other sources	Total	From procured	From own stock	From own production		From gift and other sources	Total
Livelihood Zone																
11703 Green okra (Not known)																38
Eastern Flood Plains	34		66	0	100	95			5	100	39		60	1	100	187
Greenbelt	54	1	45		100	70		30		100	62	0	38		100	155
Hills and Mountains	45		47	7	100	85	2	12	1	100	68	1	27	4	100	189
Ironstone Plateau	57		43		100	73		27		100	58		42		100	14
Nile-Sobat Riverss	7		93		100	97		1	2	100	24		76	0	100	216
Pastoral																
Western Flood Plains	30	1	69		100	100				100	40	1	59		100	111
All Zone average/total	25	0	74	1	100	88	0	10	1	100	39	0	60	1	100	910

Source: NBS and CAMP TT

20.15 Sources milokhia obtained

Consumption item	Total consumption (% to total of each area)													No. obs.		
	Rural					Urban					Total					
	From procured	From own stock	From own production	From gift and other sources	Total	From procured	From own stock	From own production	From gift and other sources	Total	From procured	From own stock	From own production		From gift and other sources	Total
Livelihood Zone																
11737 Milokhia (Not known)																5
Eastern Flood Plains	52		39	8	100	100				100	58		34	7	100	154
Greenbelt	6	0	94	0	100	81		16	3	100	17	0	82	1	100	234
Hills and Mountains	6		91	3	100	74	5	20	0	100	13	1	84	3	100	234
Ironstone Plateau	4	24	65	7	100	57		43		100	7	23	64	6	100	36
Nile-Sobat Riverss	100				100	100				100	100				100	121
Pastoral			100		100	100				100	92		8		100	3
Western Flood Plains	2	9	89		100	100				100	48	5	47		100	116
All Zone average/total	14	2	81	3	100	91	1	7	1	100	30	2	66	2	100	903

Source: NBS and CAMP TT

20.16 Sources of maize flour obtained

Consumption item	Total consumption (% to total of each area)														No. obs.	
	Rural					Urban					Total					
	From procured	From own stock	From own production	From gift and other sources	Total	From procured	From own stock	From own production	From gift and other sources	Total	From procured	From own stock	From own production	From gift and other sources		Total
Livelihood Zone																
11116 Maize flour (Not known)																18
Eastern Flood Plains	30	6	30	35	100	28	72			100	30	12	27	32	100	73
Greenbelt	77		20	3	100	34	7	2	57	100	49	4	8	38	100	167
Hills and Mountains	54	17	29	0	100	87	8	1	5	100	72	12	13	3	100	249
Ironstone Plateau	95	1	4		100	71	26	3		100	91	5	4		100	37
Nile-Sobat Riverss	96	2		1	100	76	6	4	14	100	88	4	2	7	100	62
Pastoral	70	21	7	2	100	83	17			100	71	21	7	2	100	48
Western Flood Plains	27	58	10	4	100	77	7	14	2	100	31	54	11	4	100	242
All Zone average/total	39	39	15	8	100	64	10	3	23	100	45	31	12	12	100	896

Source: NBS and CAMP TT

20.17 Sources of local biscuit obtained

Consumption item	Total consumption (% to total of each area)														No. obs.	
	Rural					Urban					Total					
	From procured	From own stock	From own production	From gift and other sources	Total	From procured	From own stock	From own production	From gift and other sources	Total	From procured	From own stock	From own production	From gift and other sources		Total
Livelihood Zone																
11132 Local biscuit (Not known)																22
Eastern Flood Plains	97		2	0	100	100		0		100	98		2	0	100	145
Greenbelt	87			13	100	100			0	100	91			9	100	125
Hills and Mountains	100				100	95	1	4	1	100	98	0	2	0	100	81
Ironstone Plateau	99			1	100	100				100	99			1	100	35
Nile-Sobat Riverss	99			1	100	93	5	0	2	100	96	3	0	1	100	186
Pastoral																
Western Flood Plains	91	1	7	1	100	94		5	1	100	92	0	7	1	100	262
All Zone average/total	94	0	2	3	100	97	2	1	1	100	95	1	2	3	100	856

Source: NBS and CAMP TT

20.18 Sources of cassava flour obtained

Consumption item	Total consumption (% to total of each area)														No. obs.	
	Rural					Urban					Total					
	From procured	From own stock	From own production	From gift and other sources	Total	From procured	From own stock	From own production	From gift and other sources	Total	From procured	From own stock	From own production	From gift and other sources		Total
Livelihood Zone																
11751 Cassava flour (Not known)																3
Eastern Flood Plains		32	68		100							32	68		100	5
Greenbelt	35	2	61	2	100	70	5	22	3	100	42	2	54	2	100	578
Hills and Mountains	18	7	62	13	100	94		5	0	100	37	5	48	10	100	73
Ironstone Plateau	53	1	45	1	100	68		32		100	54	1	44	1	100	68
Nile-Sobat Riverss		50	50		100	100				100	61	19	19		100	4
Pastoral																
Western Flood Plains	81		19		100	100				100	83		17		100	19
All Zone average/total	37	2	59	3	100	73	4	20	3	100	43	3	52	3	100	750

Source: NBS and CAMP TT

20.19 Sources of mango fresh in dozen obtained

Consumption item	Total consumption (% to total of each area)														No. obs.	
	Rural					Urban					Total					
	From procured	From own stock	From own production	From gift and other sources	Total	From procured	From own stock	From own production	From gift and other sources	Total	From procured	From own stock	From own production	From gift and other sources		Total
Livelihood Zone																
11614 Mango fresh in dozen (Not known)																8
Eastern Flood Plains	95			5	100	94			6	100	95			5	100	46
Greenbelt	8	0	89	3	100	11		82	7	100	8	0	88	4	100	373
Hills and Mountains	29		61	10	100	69	1	30	1	100	40	0	52	7	100	114
Ironstone Plateau	6	16	69	9	100	11		36	53	100	7	14	65	15	100	50
Nile-Sobat Riverss	85			15	100	94			6	100	91			9	100	58
Pastoral	100				100	100				100	100				100	3
Western Flood Plains	55		44	1	100	100				100	67		33	1	100	69
All Zone average/total	11	1	84	4	100	28	0	63	8	100	14	1	81	5	100	721

Source: NBS and CAMP TT

20.20 Sources of wheat flour (fino, local) obtained

Consumption item	Total consumption (% to total of each area)														No. obs.	
	Rural					Urban					Total					
	From procured	From own stock	From own production	From gift and other sources	Total	From procured	From own stock	From own production	From gift and other sources	Total	From procured	From own stock	From own production	From gift and other sources		Total
Livelihood Zone																
11111 Wheat flour (Fino, local) (Not known)																19
Eastern Flood Plains	90			10	100	99	1			100	92	0		8	100	120
Greenbelt	100				100	80			20	100	82			18	100	85
Hills and Mountains	7	93			100	98			2	100	72	27		2	100	63
Ironstone Plateau	100				100					100	100				100	14
Nile-Sobat Riverss	100				100	94	5		1	100	95	4		1	100	150
Pastoral						69	31			100	69	31			100	19
Western Flood Plains	99	1			100	92	2		6	100	94	2		4	100	220
All Zone average/total	87	9		4	100	93	3		4	100	91	5		4	100	690

Source: NBS and CAMP TT

20.21 Sources of groundnut flour obtained

Consumption item	Total consumption (% to total of each area)														No. obs.	
	Rural					Urban					Total					
	From procured	From own stock	From own production	From gift and other sources	Total	From procured	From own stock	From own production	From gift and other sources	Total	From procured	From own stock	From own production	From gift and other sources		Total
Livelihood Zone																
11706 Groundnut flour (Not known)																4
Eastern Flood Plains	100				100	100				100	100				100	52
Greenbelt	28	4	67	0	100	59	3	31	7	100	34	4	60	2	100	265
Hills and Mountains	39	35	26		100	93	0	4	3	100	72	13	12	2	100	101
Ironstone Plateau	16	44	40		100	84	16	0		100	20	42	38		100	31
Nile-Sobat Riverss	66	1	12	21	100	96	1		4	100	76	1	8	15	100	79
Pastoral																
Western Flood Plains	12	21	61	6	100	83		17		100	14	21	60	6	100	125
All Zone average/total	27	15	54	4	100	74	2	19	5	100	32	14	50	4	100	657

Source: NBS and CAMP TT

20.22 Sources of rice (imported) obtained

Consumption item	Total consumption (% to total of each area)														No. obs.	
	Rural					Urban					Total					
	From procured	From own stock	From own production	From gift and other sources	Total	From procured	From own stock	From own production	From gift and other sources	Total	From procured	From own stock	From own production	From gift and other sources		Total
Livelihood Zone																
Rice (imported)																
(Not known)																21
Eastern Flood Plains	48	0	14	37	100	100				100	59	0	11	30	100	115
Greenbelt	80	5	7	8	100	79	4	10	8	100	79	5	8	8	100	177
Hills and Mountains	85	15			100	89	11	0	0	100	88	11	0	0	100	88
Ironstone Plateau	100				100	100				100	100				100	7
Nile-Sobat Riverss	100			0	100	99	1			100	99	1		0	100	142
Pastoral						100				100	100				100	5
Western Flood Plains	100		0		100	98	2			100	99	1	0		100	102
All Zone average/total	75	2	7	16	100	91	4	3	2	100	83	3	5	9	100	657

Source: NBS and CAMP TT

20.23 Sources of milk powder obtained

Consumption item	Total consumption (% to total of each area)														No. obs.	
	Rural					Urban					Total					
	From procured	From own stock	From own production	From gift and other sources	Total	From procured	From own stock	From own production	From gift and other sources	Total	From procured	From own stock	From own production	From gift and other sources		Total
Livelihood Zone																
11404 Milk powder																
(Not known)																10
Eastern Flood Plains	88			12	100	100				100	91			9	100	119
Greenbelt	100				100	70	5		25	100	81	3		16	100	43
Hills and Mountains	48		52		100	73	1	25	1	100	67	1	31	1	100	83
Ironstone Plateau	100				100	100				100	100				100	5
Nile-Sobat Riverss	53		47		100	99			1	100	80		19	1	100	165
Pastoral			100		100	48	52			100	1	2	97		100	9
Western Flood Plains	96		4		100	87	13			100	93	4	3		100	163
All Zone average/total	69		28	3	100	85	4	9	2	100	76	1	20	3	100	597

Source: NBS and CAMP TT

20.24 Sources of fresh tomatoes obtained

Consumption item	Total consumption (% to total of each area)														No. obs.	
	Rural					Urban					Total					
	From procured	From own stock	From own production	From gift and other sources	Total	From procured	From own stock	From own production	From gift and other sources	Total	From procured	From own stock	From own production	From gift and other sources		Total
Livelihood Zone																
11728 Fresh tomatoes																
(Not known)																3
Eastern Flood Plains	79		21		100	99		1		100	87		13		100	90
Greenbelt	50		50	1	100	94	1	3	3	100	67	0	31	2	100	172
Hills and Mountains	75		20	5	100	91		8	1	100	88		10	1	100	163
Ironstone Plateau	100				100	100				100	100				100	2
Nile-Sobat Riverss	100				100	99			1	100	99			1	100	90
Pastoral						100				100	100				100	7
Western Flood Plains	100				100	98			2	100	98			2	100	46
All Zone average/total	63		36	1	100	94	0	4	1	100	82	0	17	1	100	573

Source: NBS and CAMP TT

20.25 Sources of yellow maize (dura shami) obtained

Consumption item	Total consumption (% to total of each area)														No. obs.	
	Rural					Urban					Total					
	From procured	From own stock	From own production	From gift and other sources	Total	From procured	From own stock	From own production	From gift and other sources	Total	From procured	From own stock	From own production	From gift and other sources		Total
Livelihood Zone																
11103 Yellow maize (Dura Shami)																
(Not known)																19
Eastern Flood Plains	8	2	75	15	100	2	94	4		100	6	37	48	9	100	86
Greenbelt	31		67	2	100	87	6	6	1	100	68	4	27	2	100	27
Hills and Mountains	69	8	9	14	100	86	12		2	100	71	9	8	13	100	72
Ironstone Plateau	98		2	0	100	100				100	98		2	0	100	21
Nile-Sobat Riverss	17	11	71	1	100	7		91	2	100	13	7	78	2	100	52
Pastoral	100				100					100	100				100	1
Western Flood Plains	66	17	15	2	100	81	7	4	7	100	67	17	14	2	100	224
All Zone average/total	52	10	33	5	100	22	51	25	2	100	46	18	31	5	100	502

Source: NBS and CAMP TT

20.26 Sources of local banana obtained

Consumption item	Total consumption (% to total of each area)														No. obs.	
	Rural					Urban					Total					
	From procured	From own stock	From own production	From gift and other sources	Total	From procured	From own stock	From own production	From gift and other sources	Total	From procured	From own stock	From own production	From gift and other sources		Total
Livelihood Zone																
11603 Local banana																
(Not known)																5
Eastern Flood Plains	94	0		6	100	100				100	97	0		3	100	77
Greenbelt	18	1	79	2	100	77		21	2	100	32	1	66	2	100	244
Hills and Mountains	31		54	15	100	85	2	8	4	100	52	1	36	11	100	86
Ironstone Plateau								100		100			100		100	5
Nile-Sobat Riverss	100				100	93			7	100	95			5	100	50
Pastoral						100				100	100				100	2
Western Flood Plains	100				100	100				100	100				100	20
All Zone average/total	47	0	48	5	100	90	0	7	3	100	64	0	32	4	100	489

Source: NBS and CAMP TT

20.27 Sources of eggs obtained

Consumption item	Total consumption (% to total of each area)														No. obs.	
	Rural					Urban					Total					
	From procured	From own stock	From own production	From gift and other sources	Total	From procured	From own stock	From own production	From gift and other sources	Total	From procured	From own stock	From own production	From gift and other sources		Total
Livelihood Zone																
11411 Eggs																
(Not known)																14
Eastern Flood Plains	100				100						100				100	63
Greenbelt						100				100	100				100	149
Hills and Mountains						100				100	100				100	75
Ironstone Plateau						100				100	100				100	19
Nile-Sobat Riverss						100				100	100				100	51
Pastoral																6
Western Flood Plains	100				100	100				100	100				100	88
All Zone average/total	100				100	100				100	100				100	465

Source: NBS and CAMP TT

20.28 Sources of cassava tubers obtained

Consumption item	Total consumption (% to total of each area)												No. obs.			
	Rural				Urban				Total							
	From procured	From own stock	From own production	From gift and other sources	Total	From procured	From own stock	From own production	From gift and other sources	Total	From procured	From own stock		From own production	From gift and other sources	Total
Livelihood Zone																
11749 Cassava tubers (Not known)																2
Eastern Flood Plains	19		81		100						19		81		100	6
Greenbelt	18		79	3	100	54		35	11	100	22		74	4	100	348
Hills and Mountains	9		87	4	100	64		36		100	16		80	4	100	43
Ironstone Plateau	35		65		100	58		42		100	36		64		100	34
Nile-Sobat Riverss																3
Pastoral																
Western Flood Plains	17		83		100	100				100	19		81		100	16
All Zone average/total	18		79	3	100	56		35	9	100	22		74	4	100	452

Source: NBS and CAMP TT

20.29 Sources of chicken and poultry obtained

Consumption item	Total consumption (% to total of each area)												No. obs.			
	Rural				Urban				Total							
	From procured	From own stock	From own production	From gift and other sources	Total	From procured	From own stock	From own production	From gift and other sources	Total	From procured	From own stock		From own production	From gift and other sources	Total
Livelihood Zone																
11214 Chicken and poultry (Not known)																
Eastern Flood Plains	75	4	22		100	44	19	30	7	100	69	7	23	1	100	78
Greenbelt	2	92	5	0	100	49		30	22	100	3	91	5	1	100	100
Hills and Mountains	28	14	50	8	100	82	4	13		100	37	12	44	7	100	55
Ironstone Plateau	20	26	55		100						20	26	55		100	19
Nile-Sobat Riverss	52		25	23	100	75	6	17	2	100	62	3	22	14	100	53
Pastoral			50	50	100	75		25		100	17		44	39	100	7
Western Flood Plains	55	12	20	13	100	92		5	3	100	60	11	18	11	100	122
All Zone average/total	8	81	8	2	100	67	4	20	9	100	11	78	9	2	100	447

Source: NBS and CAMP TT

20.30 Sources of sheep meat (fresh, with bone, local) obtained

Consumption item	Total consumption (% to total of each area)												No. obs.			
	Rural				Urban				Total							
	From procured	From own stock	From own production	From gift and other sources	Total	From procured	From own stock	From own production	From gift and other sources	Total	From procured	From own stock		From own production	From gift and other sources	Total
Livelihood Zone																
11201 Sheep meat (fresh, with bone, local) (Not known)																
Eastern Flood Plains	71		12	17	100	100				100	76		10	15	100	189
Greenbelt	100				100			100		100	50		50		100	4
Hills and Mountains	22		54	24	100	68	8	11	13	100	34	2	43	21	100	36
Ironstone Plateau	22		78		100	100				100	26		74		100	6
Nile-Sobat Riverss	7	2	76	16	100	73		21	6	100	22	1	63	13	100	63
Pastoral	9	14	75	2	100			100		100	9	14	75	2	100	40
Western Flood Plains	54	1	21	25	100	97			3	100	58	1	19	23	100	61
All Zone average/total	37	6	46	12	100	87	1	9	3	100	42	5	42	11	100	444

Source: NBS and CAMP TT

20.31 Sources of Indian mango (local) obtained

Consumption item	Total consumption (% to total of each area)														No. obs.	
	Rural					Urban					Total					
	From procured	From own stock	From own production	From gift and other sources	Total	From procured	From own stock	From own production	From gift and other sources	Total	From procured	From own stock	From own production	From gift and other sources		Total
Livelihood Zone																
116141 Indian mango (local)																
(Not known)																
Eastern Flood Plains						100				100	100				100	1
Greenbelt	10	0	87	3	100	29		67	4	100	12	0	85	3	100	305
Hills and Mountains	28		51	20	100	66		25	10	100	33		48	19	100	37
Ironstone Plateau	3		81	16	100	68		32		100	25		65	11	100	29
Nile-Sobat Riverss	73		19	8	100	98			2	100	87		8	5	100	33
Pastoral	100				100	100				100	100				100	4
Western Flood Plains	25		54	22	100	100				100	32		49	19	100	16
All Zone average/total	12	0	83	4	100	41		55	4	100	17	0	79	4	100	425

Source: NBS and CAMP TT

20.32 Sources goat meet (with bones, fresh, local) obtained

Consumption item	Total consumption (% to total of each area)														No. obs.	
	Rural					Urban					Total					
	From procured	From own stock	From own production	From gift and other sources	Total	From procured	From own stock	From own production	From gift and other sources	Total	From procured	From own stock	From own production	From gift and other sources		Total
Livelihood Zone																
11202 Goat meet (with bones, fresh, local)																
(Not known)																21
Eastern Flood Plains	29	2	28	40	100	52		41	7	100	30	2	29	38	100	85
Greenbelt	21		75	4	100	51		46	3	100	25		71	4	100	43
Hills and Mountains	13	17	45	25	100	88			12	100	20	16	41	24	100	42
Ironstone Plateau	8		90	2	100			100		100	7		91	2	100	8
Nile-Sobat Riverss	19	2	46	33	100	36		64		100	24	2	52	23	100	52
Pastoral	3	16	74	8	100	36		43	21	100	3	16	73	8	100	53
Western Flood Plains	42	7	34	17	100	80		4	16	100	45	6	32	17	100	97
All Zone average/total	18	8	55	19	100	47		49	5	100	21	8	54	17	100	401

Source: NBS and CAMP TT

20.33 Sources of natural honey obtained

Consumption item	Total consumption (% to total of each area)														No. obs.	
	Rural					Urban					Total					
	From procured	From own stock	From own production	From gift and other sources	Total	From procured	From own stock	From own production	From gift and other sources	Total	From procured	From own stock	From own production	From gift and other sources		Total
Livelihood Zone																
11803 Natural honey																
(Not known)																9
Eastern Flood Plains	53		28	19	100	78	8		14	100	59	2	21	17	100	26
Greenbelt	23		51	26	100	80	4		16	100	25	0	49	25	100	102
Hills and Mountains	20	4	76		100	24	3	59	14	100	21	4	69	5	100	59
Ironstone Plateau	23	18	58		100	36		64		100	23	18	59		100	29
Nile-Sobat Riverss			100		100	87			13	100	37		58	6	100	15
Pastoral	38	63			100					100	38	63			100	2
Western Flood Plains	71	4	16	9	100	75	10		15	100	72	5	13	10	100	101
All Zone average/total	32	4	49	16	100	46	4	36	14	100	34	4	46	15	100	343

Source: NBS and CAMP TT

20.34 Sources of insects obtained

Consumption item Livelihood Zone	Total consumption (% to total of each area)															No. obs.
	Rural					Urban					Total					
	From procured	From own stock	From own production	From gift and other sources	Total	From procured	From own stock	From own production	From gift and other sources	Total	From procured	From own stock	From own production	From gift and other sources	Total	
11216 Insects																
(Not known)																2
Eastern Flood Plains																1
Greenbelt	12	3	78	7	100	58	1	31	9	100	16	3	73	7	100	237
Hills and Mountains	21	33	42	3	100	60		40		100	27	29	42	3	100	24
Ironstone Plateau	8		51	42	100			77	23	100	7		52	41	100	30
Nile-Sobat Riverss																
Pastoral				100	100									100	100	3
Western Flood Plains	100				100						100				100	3
All Zone average/total	15	6	70	10	100	57	1	34	8	100	19	5	66	10	100	300

Source: NBS and CAMP TT

21 Prices (SDG/kg) of consumption goods in May 2009

21.1 Prices of dura (sorghum)

(1) Average prices in each Livelihood Zone

Consumption item Livelihood Zone	Average price (SDG/kg)			No. obs.
	Rural	Urban	Average	
11101 Dura (sorghum) (Not known)				113
Eastern Flood Plains	5.5	5.1	5.5	312
Greenbelt	1.6	1.2	1.5	117
Hills and Mountains	1.4	1.9	1.5	166
Ironstone Plateau	1.6	2.1	1.6	100
Nile-Sobat Rivers	5.2	11.9	7.1	522
Pastoral	1.6	1.3	1.6	29
Western Flood Plains	2.9	2.9	2.9	1,024
All Zone average/total	3.4	6.5	3.9	2,383

Source: NBS and CAMP TT

(2) Spatial distribution of prices

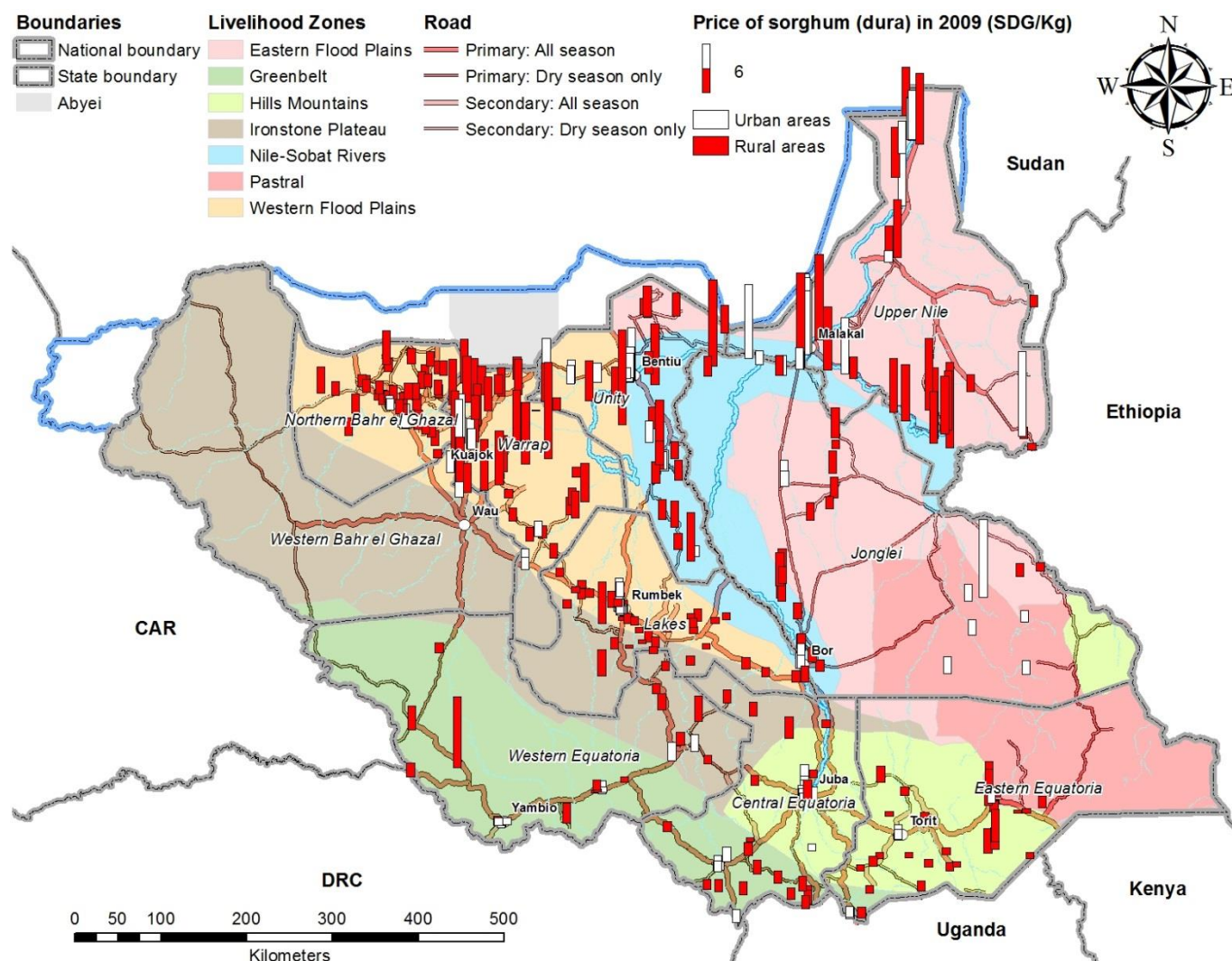

21.2 Prices of sugar

(1) Average prices in each Livelihood Zone

Consumption item Livelihood Zone	Average price (SDG/kg)			No. obs.
	Rural	Urban	Average	
11801 Sugar				
(Not known)				96
Eastern Flood Plains	4.5	9.8	5.3	354
Greenbelt	3.2	2.9	3.1	424
Hills and Mountains	4.1	3.4	3.8	290
Ironstone Plateau	3.7	3.2	3.7	94
Nile-Sobat Rivers	14.0	3.9	10.4	490
Pastoral	3.4	3.0	3.3	37
Western Flood Plains	4.0	3.9	4.0	846
All Zone average/total	5.3	4.2	5.1	2,631

Source: NBS and CAMP TT

(2) Spatial distribution of prices

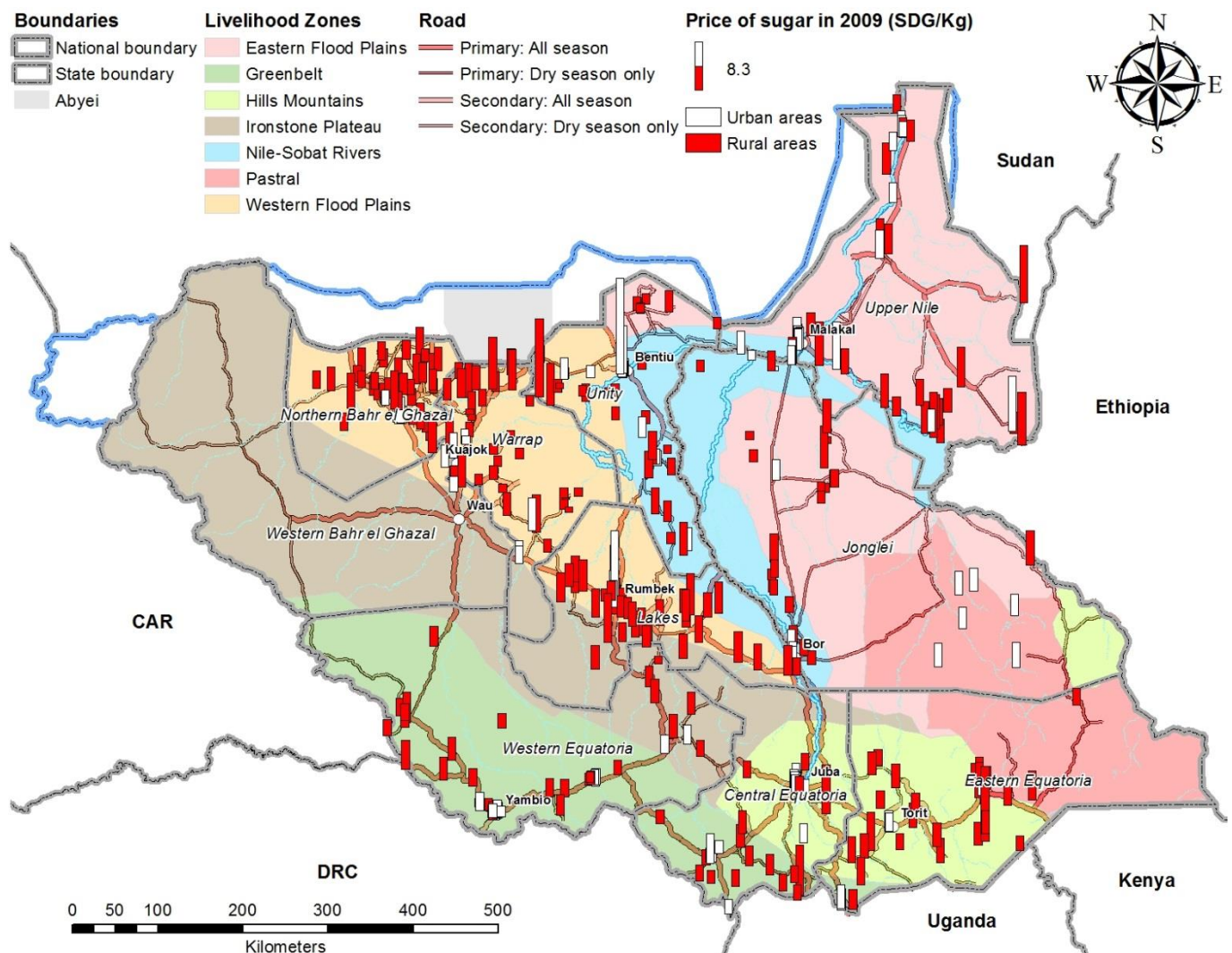

21.3 Prices of cooking oil

(1) Average prices in each Livelihood Zone

Consumption item Livelihood Zone	Average price (SDG/kg)			No. obs.
	Rural	Urban	Average	
11505 Cooking oil (Not known)				68
Eastern Flood Plains	4.9	4.6	4.9	329
Greenbelt	5.2	6.6	5.6	427
Hills and Mountains	4.8	5.0	4.9	323
Ironstone Plateau	10.4	9.3	10.2	53
Nile-Sobat Rivers	4.3	4.7	4.4	486
Pastoral	3.4	5.0	3.6	55
Western Flood Plains	4.3	4.9	4.4	509
All Zone average/total	4.8	5.3	4.9	2,250

Source: NBS and CAMP TT

(2) Spatial distribution of prices

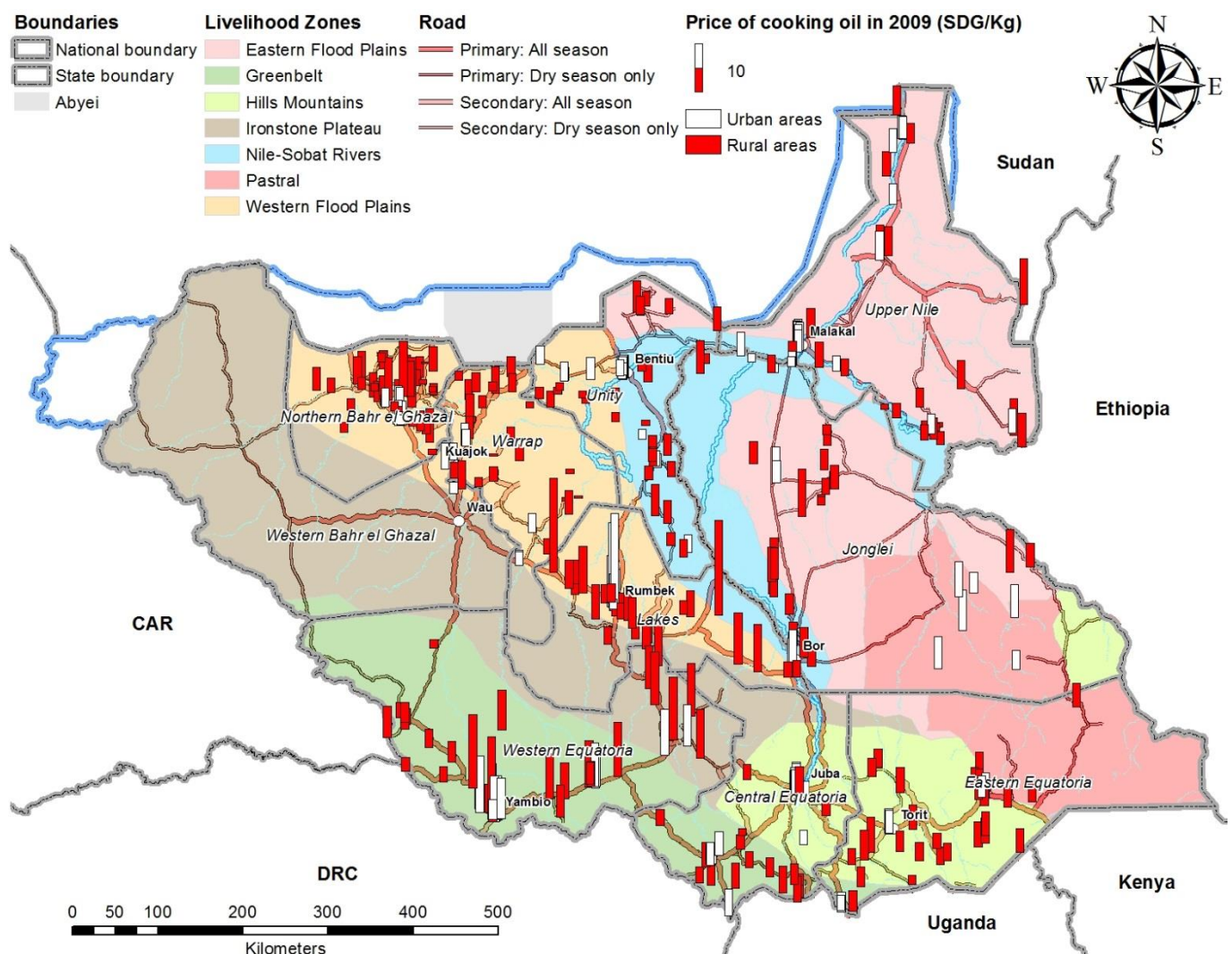

21.4 Prices of dried fish (local)

(1) Average prices in each Livelihood Zone

Consumption item Livelihood Zone	Average price (SDG/kg)			No. obs.
	Rural	Urban	Average	
11305 Dried fish (local)				
(Not known)				26
Eastern Flood Plains	13.2	14.2	13.4	150
Greenbelt	12.8	15.5	13.4	332
Hills and Mountains	15.9	23.5	20.0	136
Ironstone Plateau	30.0	7.0	28.2	40
Nile-Sobat Rivers	28.7	18.0	25.2	267
Pastoral		22.5	22.5	2
Western Flood Plains	19.1	19.6	19.2	382
All Zone average/total	17.8	18.4	18.0	1,335

Source: NBS and CAMP TT

(2) Spatial distribution of prices

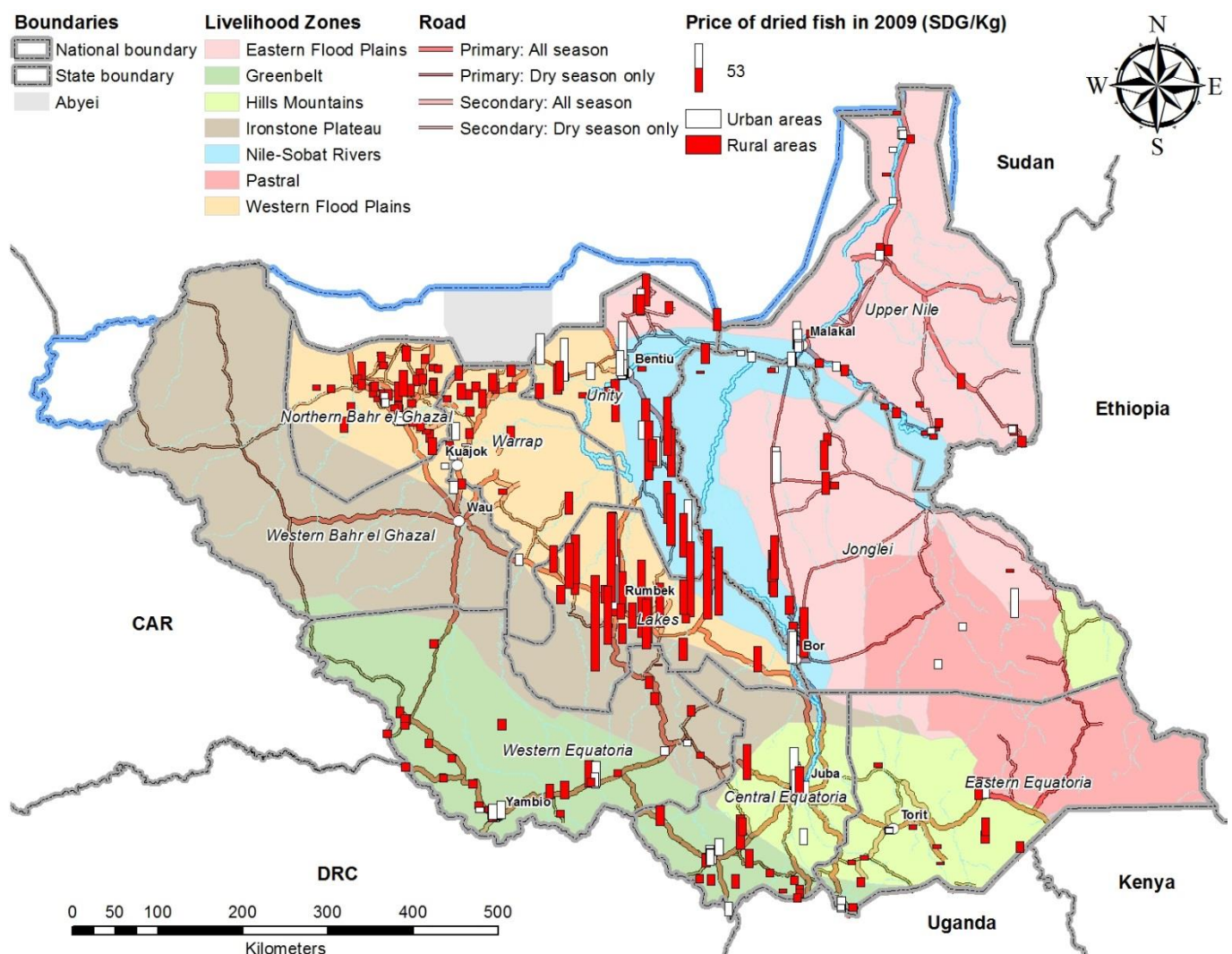

21.5 Prices of onions, dry sold in bulk fresh from first class

(1) Average prices in each Livelihood Zone

Consumption item Livelihood Zone	Average price (SDG/kg)			No. obs.
	Rural	Urban	Average	
11725 Onions, dry sold in bulk fresh from first class				
(Not known)				23
Eastern Flood Plains	3.0	2.4	2.9	276
Greenbelt	2.1	2.4	2.2	348
Hills and Mountains	2.6	2.5	2.5	225
Ironstone Plateau	3.1	2.4	3.0	45
Nile-Sobat Rivers	2.6	9.5	5.5	368
Pastoral	0.8	2.9	1.6	6
Western Flood Plains	8.2	30.0	14.1	284
All Zone average/total	3.5	7.1	4.7	1,575

Source: NBS and CAMP TT

(2) Spatial distribution of prices

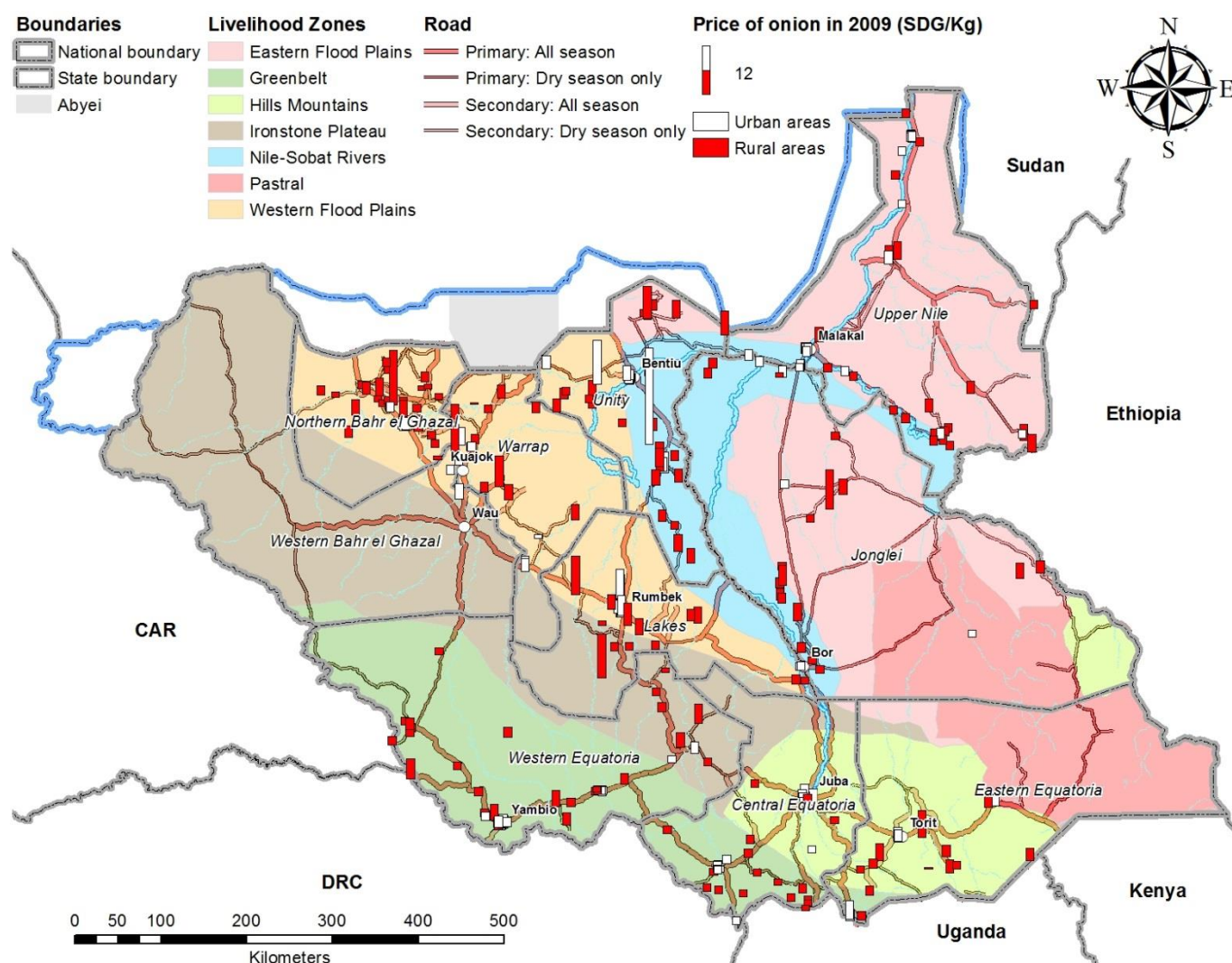

21.6 Prices of fresh milk

(1) Average prices in each Livelihood Zone

Consumption item Livelihood Zone	Average price (SDG/kg)			No. obs.
	Rural	Urban	Average	
11401 Fresh milk				
(Not known)				44
Eastern Flood Plains	2.1	2.8	2.2	148
Greenbelt	3.9	5.0	4.3	34
Hills and Mountains	4.1	3.9	4.0	39
Ironstone Plateau	2.8	4.0	3.0	15
Nile-Sobat Rivers	3.4	3.9	3.6	215
Pastoral	2.0	4.0	2.7	3
Western Flood Plains	5.5	16.9	6.9	290
All Zone average/total	4.0	6.2	4.6	788

Source: NBS and CAMP TT

(2) Spatial distribution of prices

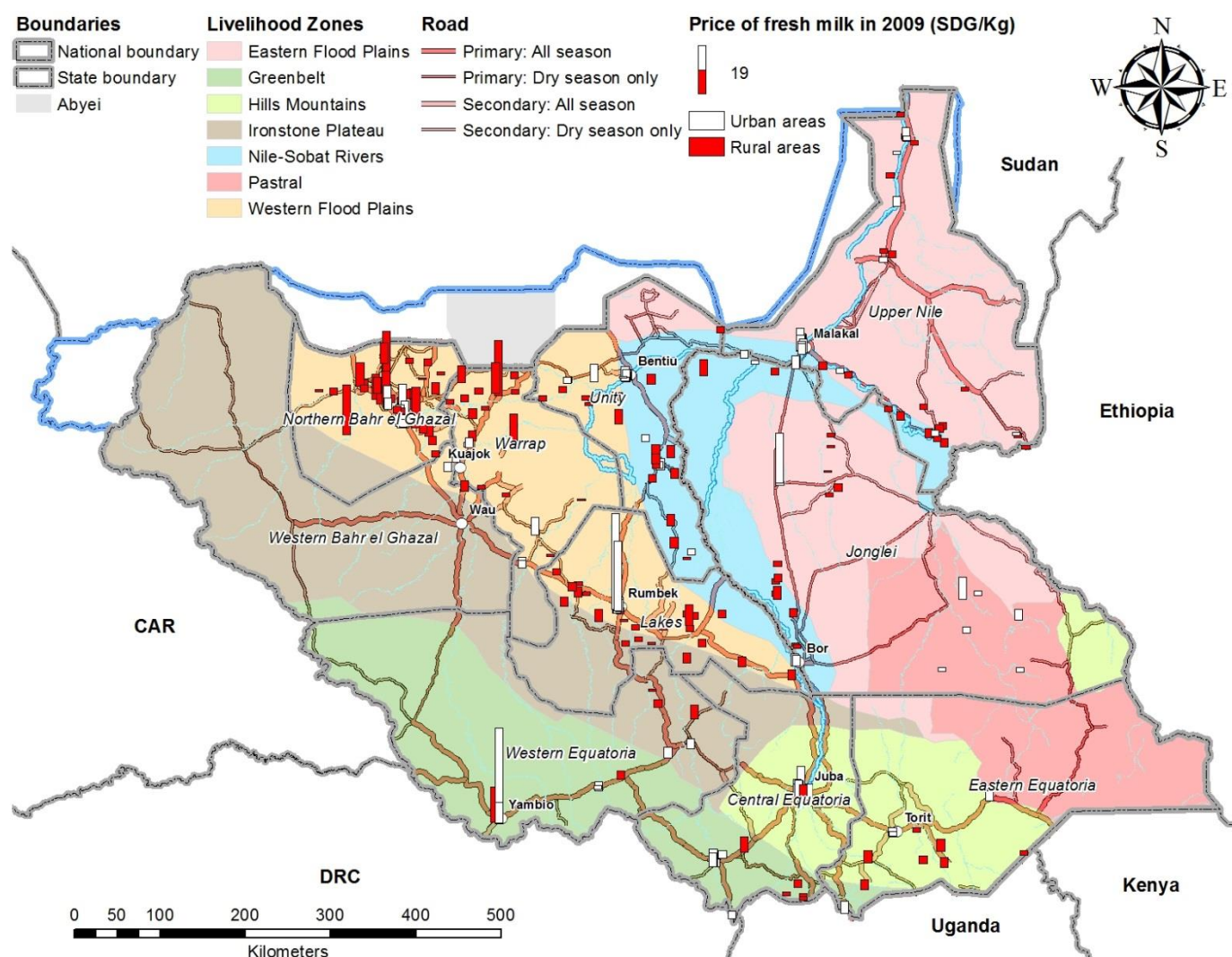

21.7 Prices of kiswa and asida

(1) Average prices in each Livelihood Zone

Consumption item Livelihood Zone	Average price (SDG/kg)			No. obs.
	Rural	Urban	Average	
11130 Kiswa & Asida				
(Not known)				33
Eastern Flood Plains	145.3	5.0	130.3	4
Greenbelt	1.0		1.0	1
Hills and Mountains	10.0	1.9	4.6	6
Ironstone Plateau	1.0		1.0	5
Nile-Sobat Rivers	1,553.9	10.1	1,092.6	7
Pastoral				
Western Flood Plains	1.2	66.6	10.2	45
All Zone average/total	136.1	29.9	115.2	101

Source: NBS and CAMP TT

(2) Spatial distribution of prices

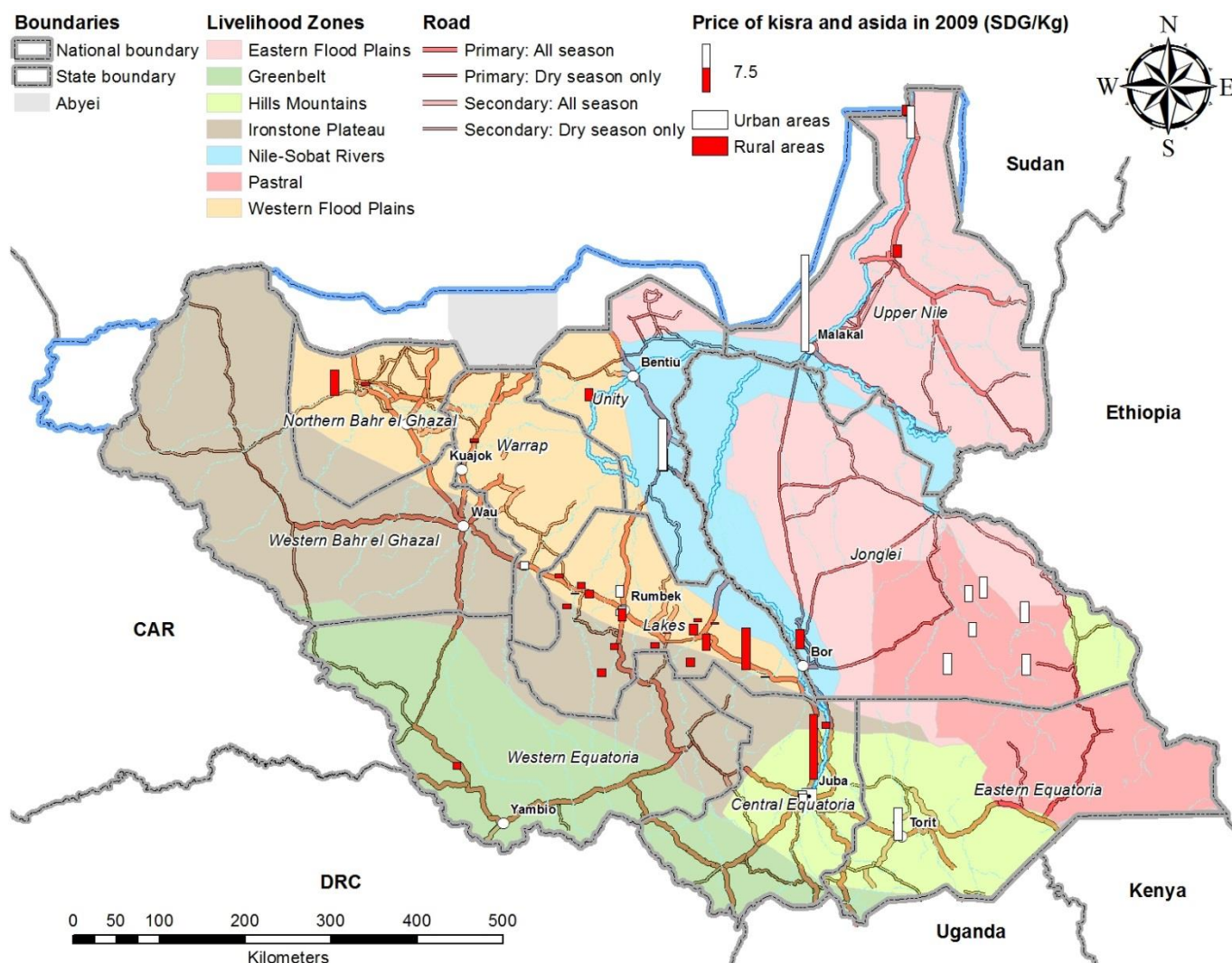

21.8 Prices of dried okra (dry alweka)

(1) Average prices in each Livelihood Zone

Consumption item Livelihood Zone	Average price (SDG/kg)			No. obs.
	Rural	Urban	Average	
11704 Dry okra (dry Alweka)				
(Not known)				29
Eastern Flood Plains	27.0	28.3	27.2	172
Greenbelt	8.7	13.4	10.1	99
Hills and Mountains	10.2	41.2	25.1	82
Ironstone Plateau	13.1	9.7	12.3	28
Nile-Sobat Rivers	277.5	82.9	185.2	171
Pastoral	16.7	10.0	12.9	11
Western Flood Plains	48.9	48.4	48.9	381
All Zone average/total	58.4	46.6	55.3	973

Source: NBS and CAMP TT

(2) Spatial distribution of prices

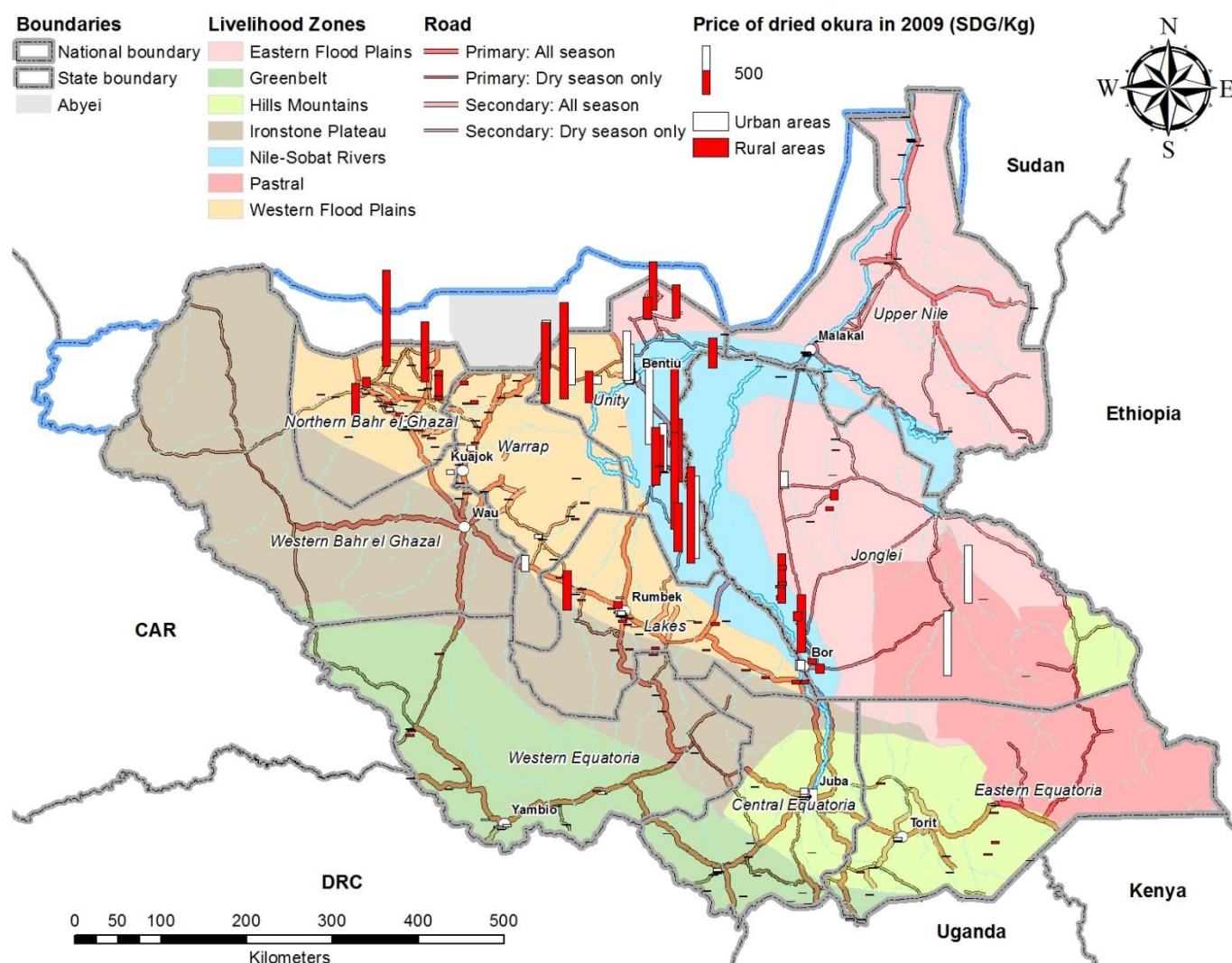

21.9 Prices of sorghum (dura) flour

(1) Average prices in each Livelihood Zone

Consumption item Livelihood Zone	Average price (SDG/kg)			No. obs.
	Rural	Urban	Average	
11114 Dura flour (Not known)				50
Eastern Flood Plains	7.6	6.3	7.4	81
Greenbelt	2.3	2.1	2.2	71
Hills and Mountains	1.6	2.6	2.0	76
Ironstone Plateau	3.1	2.7	3.0	34
Nile-Sobat Rivers	7.7	10.9	9.4	125
Pastoral	1.6	2.8	1.7	28
Western Flood Plains	7.8	3.5	7.4	284
All Zone average/total	5.9	6.1	5.9	749

Source: NBS and CAMP TT

(2) Spatial distribution of prices

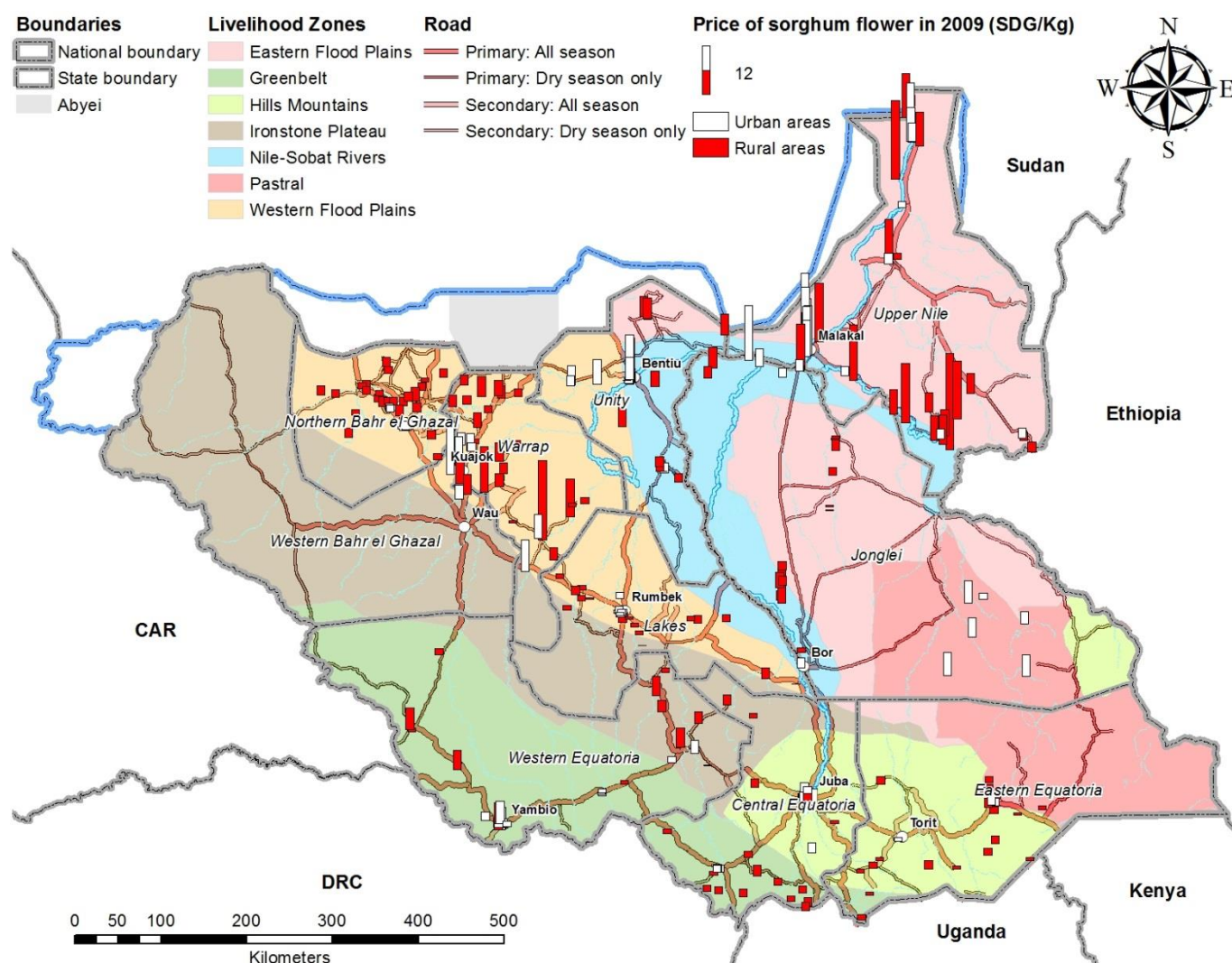

21.10 Prices of fresh fish, bolati and others

(1) Average prices in each Livelihood Zone

Consumption item Livelihood Zone	Average price (SDG/kg)			No. obs.
	Rural	Urban	Average	
11301 Fresh fish, Bolati and others				
(Not known)				16
Eastern Flood Plains	3.4	3.8	3.5	161
Greenbelt	4.7	11.0	7.7	48
Hills and Mountains	8.1	12.0	11.2	62
Ironstone Plateau	5.4	4.4	5.3	17
Nile-Sobat Rivers	5.8	5.4	5.6	292
Pastoral		13.1	13.1	1
Western Flood Plains	5.2	8.4	5.5	239
All Zone average/total	4.9	7.2	5.7	836

Source: NBS and CAMP TT

(2) Spatial distribution of prices

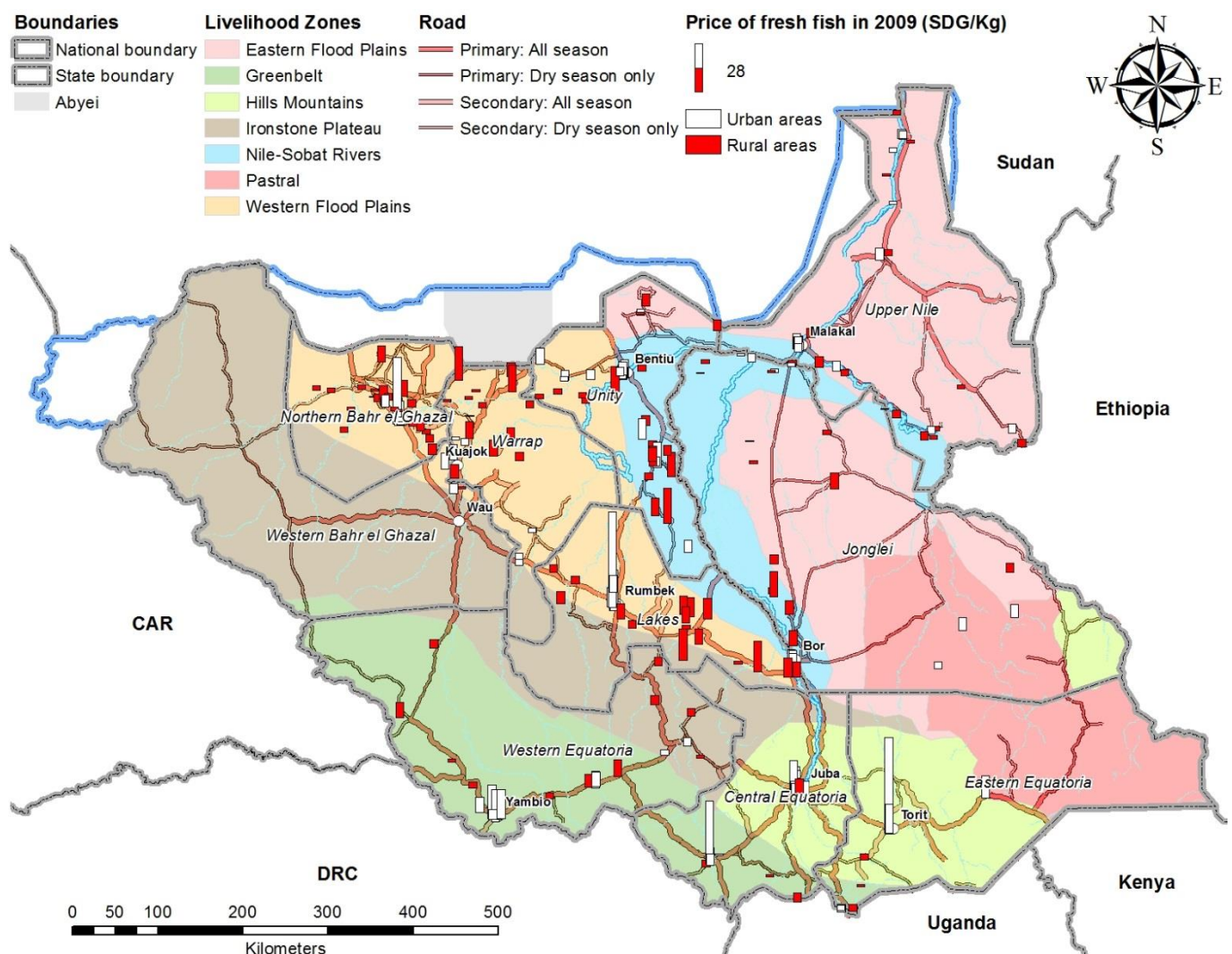

21.11 Prices of bread

(1) Average prices in each Livelihood Zone

Consumption item Livelihood Zone	Average price (SDG/kg)			No. obs.
	Rural	Urban	Average	
11128 Bread				
(Not known)				29
Eastern Flood Plains	3.2	2.5	3.0	196
Greenbelt	4.0	5.3	4.7	155
Hills and Mountains	4.2	5.9	5.6	156
Ironstone Plateau	2.0	5.6	3.3	5
Nile-Sobat Rivers	2.8	3.8	3.6	240
Pastoral		4.5	4.5	5
Western Flood Plains	5.6	6.2	5.9	208
All Zone average/total	3.8	4.9	4.4	994

Source: NBS and CAMP TT

(2) Spatial distribution of prices

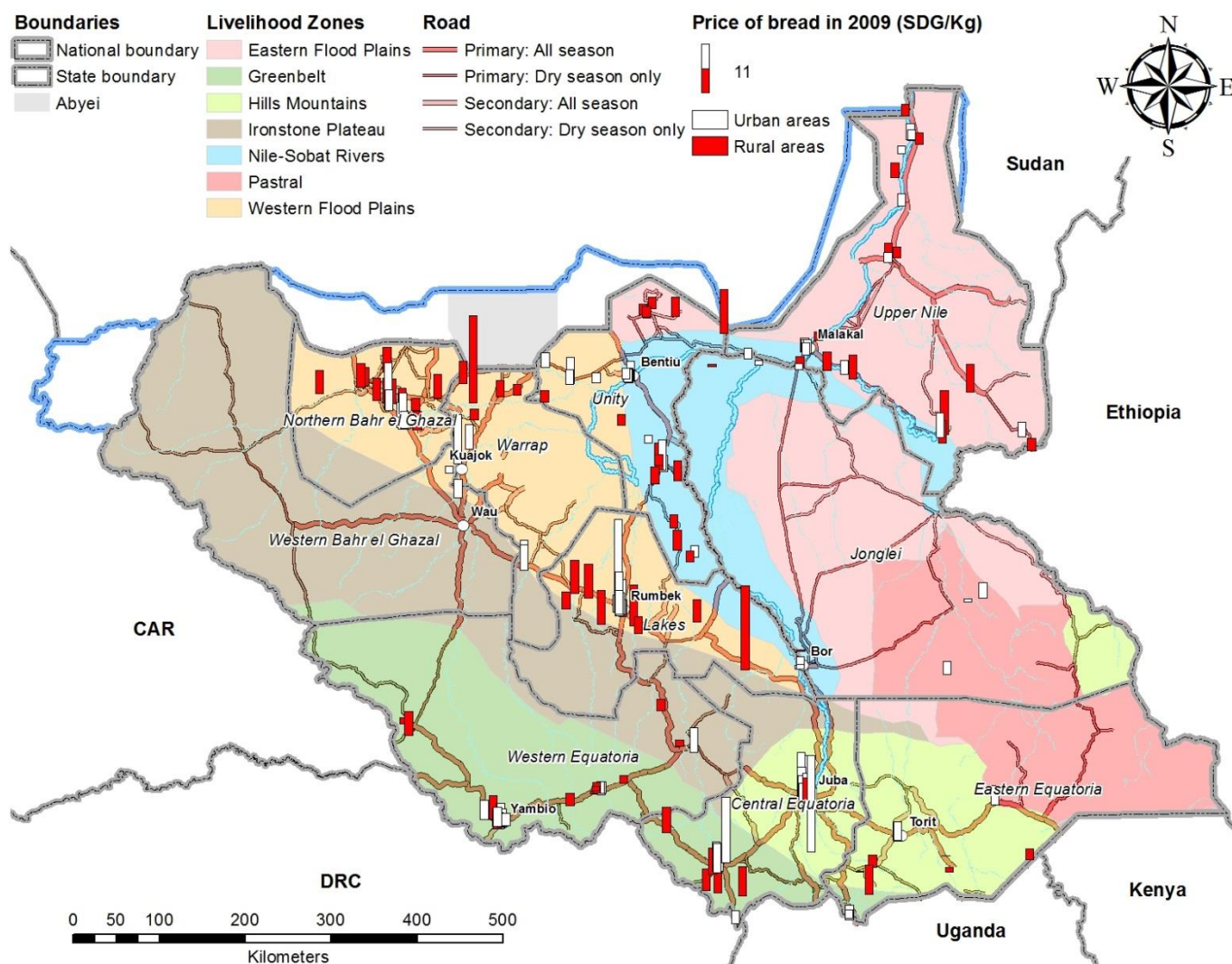

21.12 Prices of natural groundnut (sold in rubu) (roasted)

(1) Average prices in each Livelihood Zone

Consumption item Livelihood Zone	Average price (SDG/kg)			No. obs.
	Rural	Urban	Average	
11705 Natural groundnut (sold in rubu) (Roasted)				
(Not known)				8
Eastern Flood Plains	5.6	13.6	8.2	41
Greenbelt	2.8	4.0	3.2	112
Hills and Mountains	4.5	5.2	4.9	63
Ironstone Plateau	2.4	5.6	2.8	54
Nile-Sobat Rivers	2.4	23.7	15.3	38
Pastoral		5.3	5.3	2
Western Flood Plains	3.4	4.0	3.5	328
All Zone average/total	3.4	7.6	4.5	646

Source: NBS and CAMP TT

(2) Spatial distribution of prices

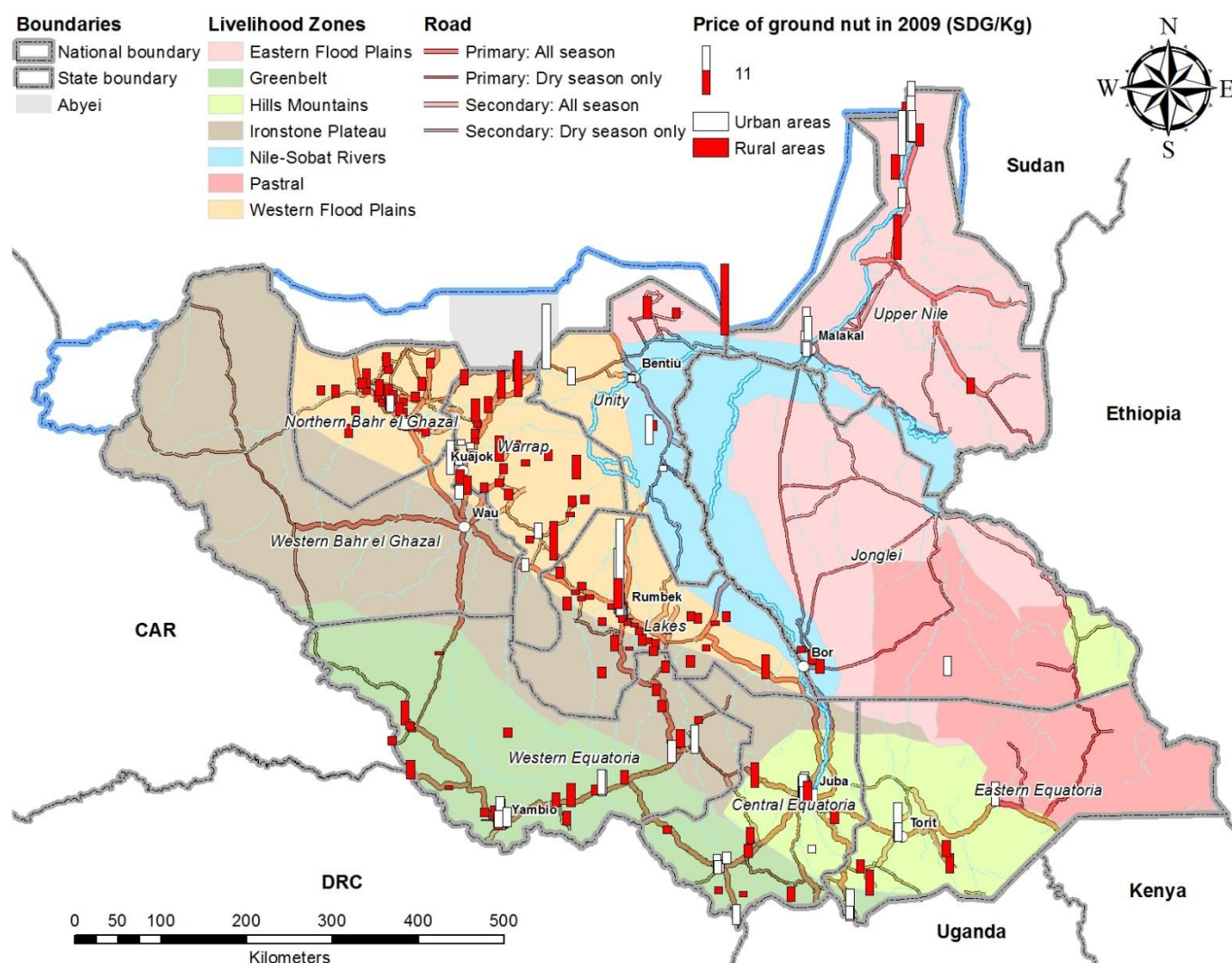

21.13 Prices of fresh beef

(1) Average prices in each Livelihood Zone

Consumption item Livelihood Zone	Average price (SDG/kg)			No. obs.
	Rural	Urban	Average	
11205 Fresh beef				
(Not known)				43
Eastern Flood Plains	6.8	6.0	6.6	41
Greenbelt	9.5	9.8	9.6	216
Hills and Mountains	8.0	11.4	10.0	135
Ironstone Plateau	8.2	8.9	8.3	15
Nile-Sobat Rivers	7.2	6.3	6.6	80
Pastoral	2.5	6.0	3.1	15
Western Flood Plains	6.7	6.9	6.7	278
All Zone average/total	7.7	9.2	8.2	823

Source: NBS and CAMP TT

(2) Spatial distribution of prices

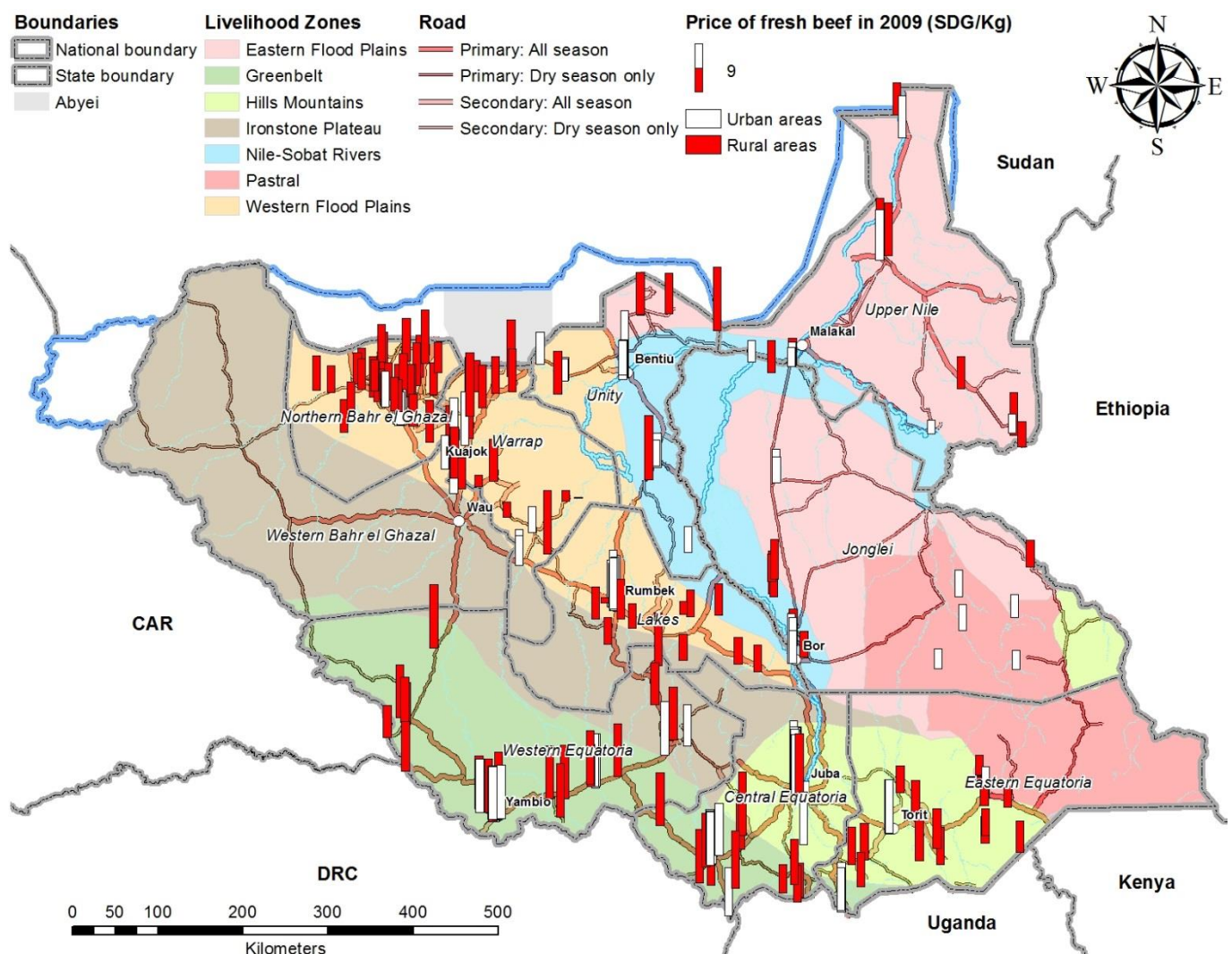

21.14 Prices of milokhia

(1) Average prices in each Livelihood Zone

Consumption item Livelihood Zone	Average price (SDG/kg)			No. obs.
	Rural	Urban	Average	
11737 Milokhia				
(Not known)				2
Eastern Flood Plains	1.9	1.8	1.9	55
Greenbelt	2.6	2.6	2.6	48
Hills and Mountains	3.7	3.7	3.7	58
Ironstone Plateau	0.7	1.0	0.9	4
Nile-Sobat Rivers	4.1	2.2	2.9	49
Pastoral		5.2	5.2	1
Western Flood Plains	0.9	4.3	3.8	18
All Zone average/total	2.6	2.9	2.8	235

Source: NBS and CAMP TT

(2) Spatial distribution of prices

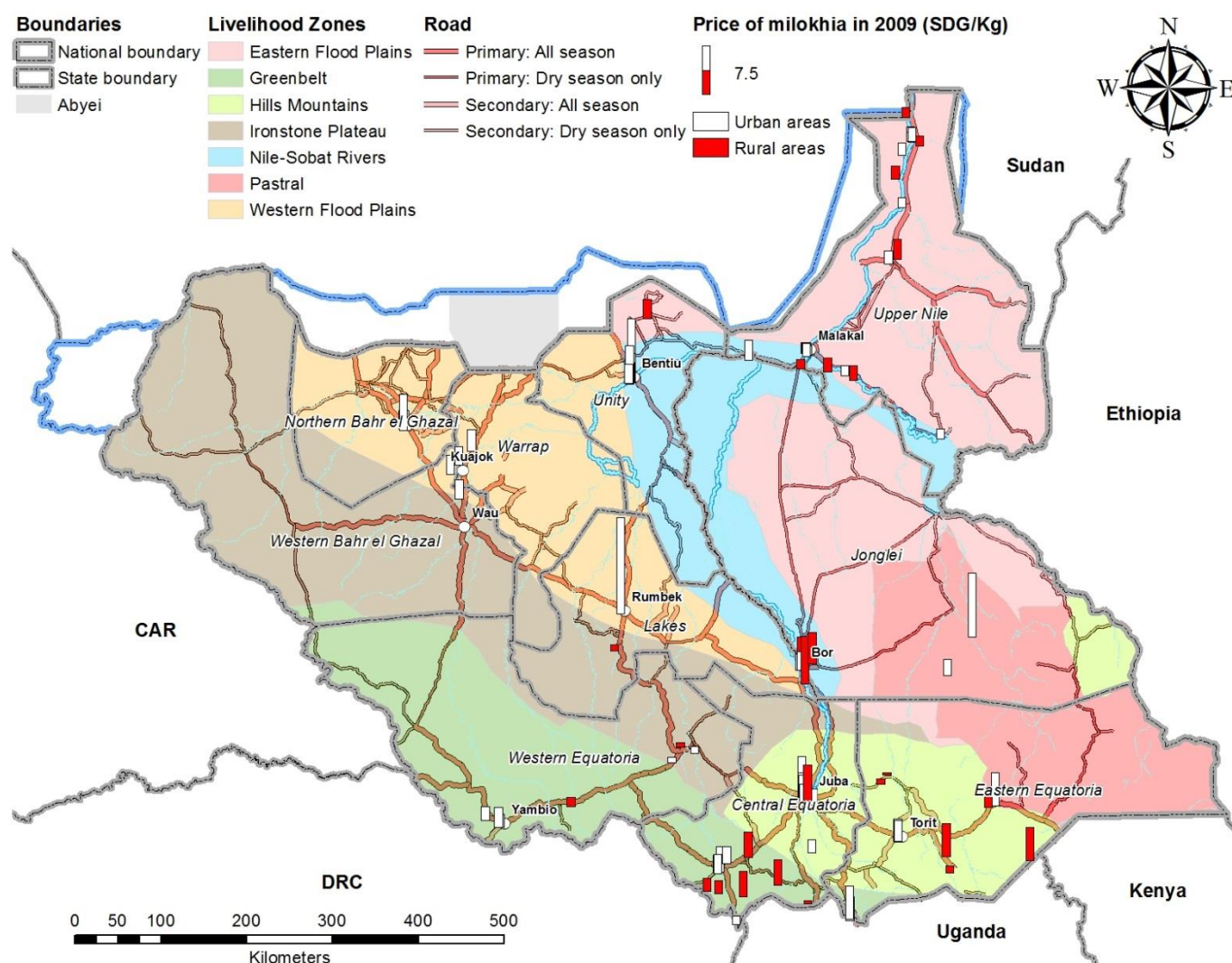

21.15 Prices of fresh mango in dozen

(1) Average prices in each Livelihood Zone

Consumption item Livelihood Zone	Average price (SDG/kg)			No. obs.
	Rural	Urban	Average	
11614 Mango fresh in dozen				
(Not known)				4
Eastern Flood Plains	2.4	2.2	2.3	43
Greenbelt	0.8	1.7	1.1	75
Hills and Mountains	0.9	1.5	1.3	69
Ironstone Plateau	1.1	0.6	1.0	14
Nile-Sobat Rivers	3.2	2.1	2.4	53
Pastoral	3.2	0.5	2.2	3
Western Flood Plains	2.6	4.5	3.2	45
All Zone average/total	1.5	1.9	1.7	306

Source: NBS and CAMP TT

(2) Spatial distribution of prices

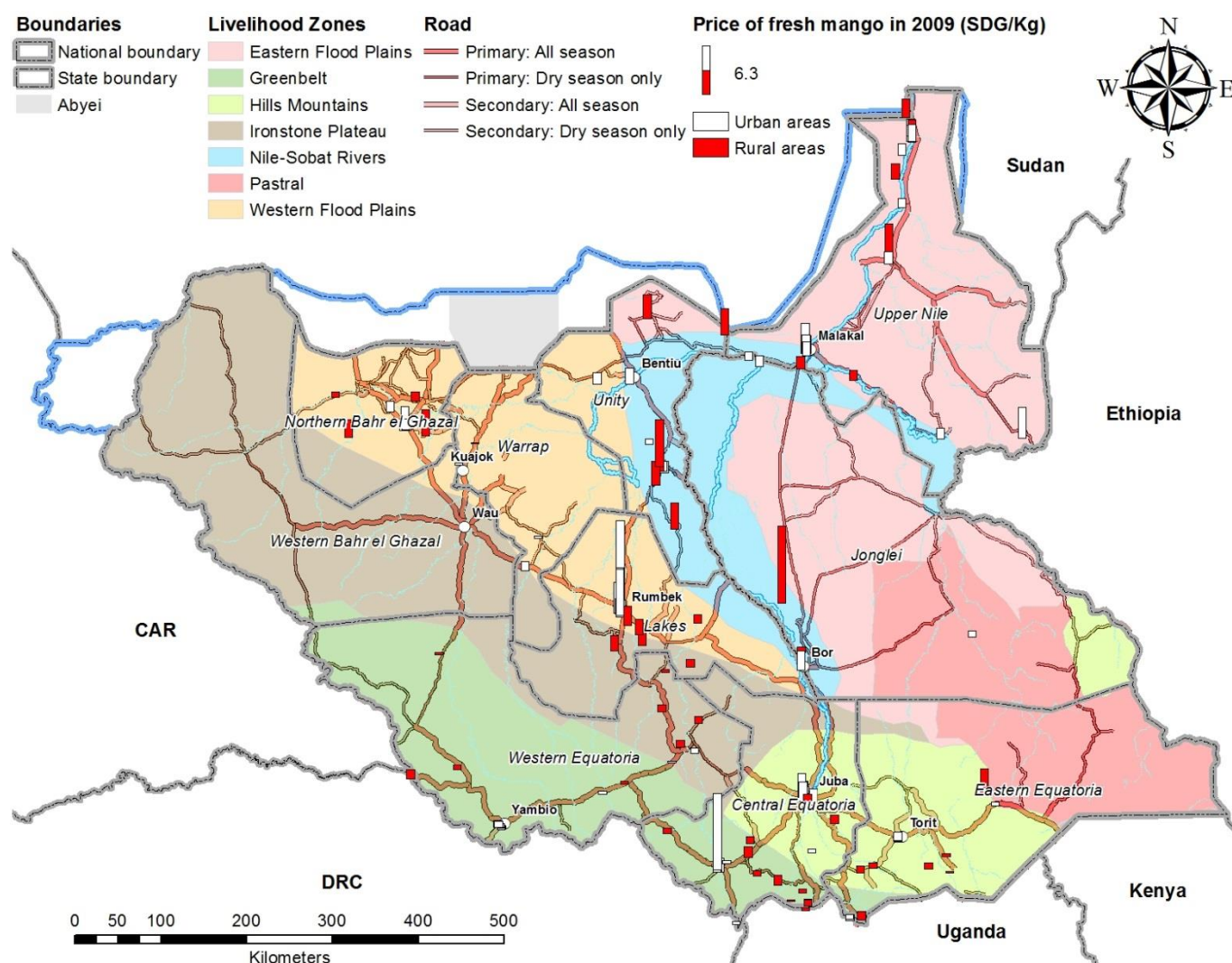

21.16 Prices of groundnut flour

(1) Average prices in each Livelihood Zone

Consumption item Livelihood Zone	Average price (SDG/kg)			No. obs.
	Rural	Urban	Average	
11706 Groundnut flour (Not known)				5
Eastern Flood Plains	4.0	3.1	3.8	77
Greenbelt	4.6	2.4	3.0	12
Hills and Mountains	4.5	3.4	3.6	15
Ironstone Plateau	1.9		1.9	2
Nile-Sobat Rivers	3.6	13.4	11.2	103
Pastoral		2.7	2.7	3
Western Flood Plains	2.5	2.5	2.5	62
All Zone average/total	3.7	7.6	5.7	279

Source: NBS and CAMP TT

(2) Spatial distribution of prices

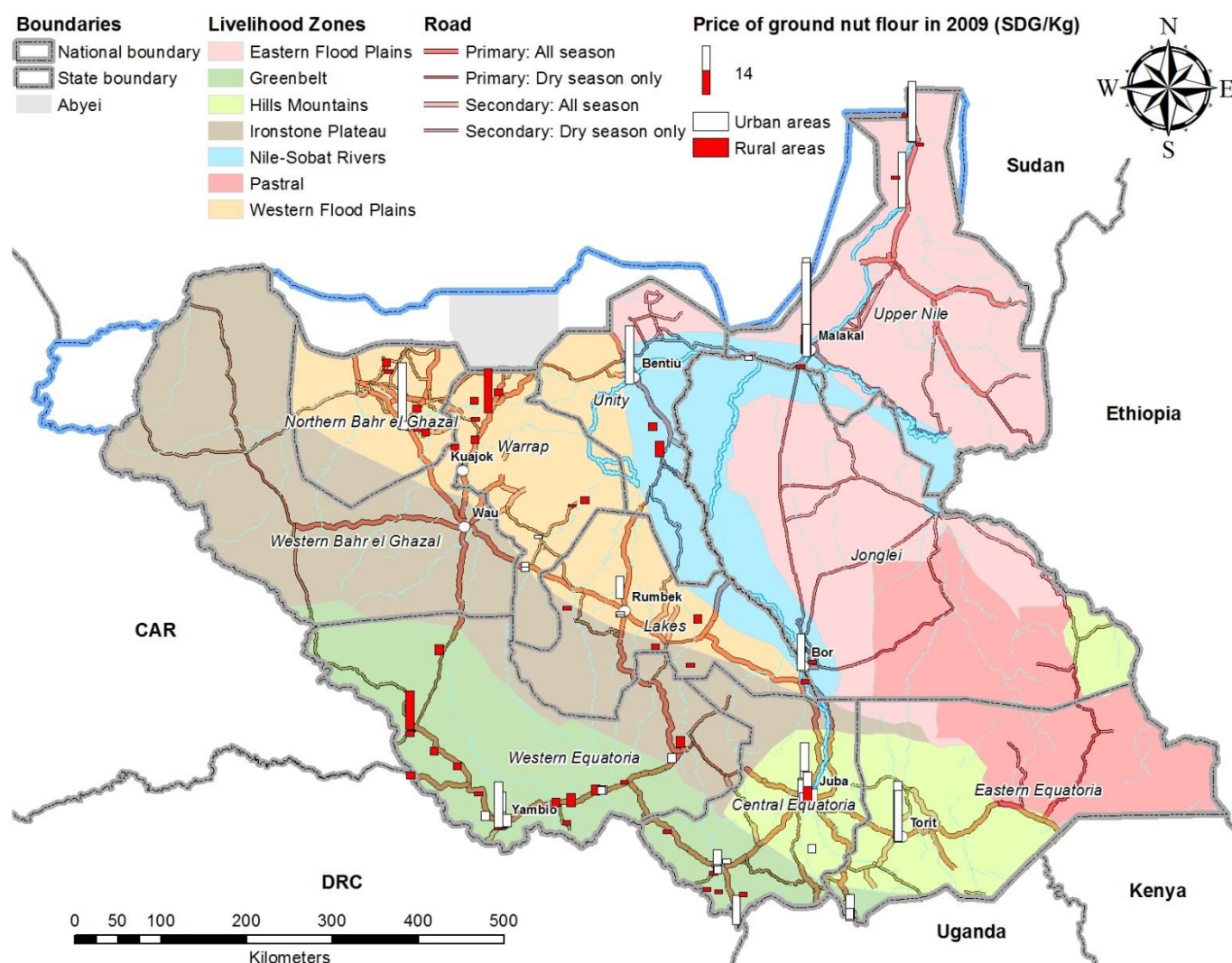

21.17 Prices of rice (imported)

(1) Average prices in each Livelihood Zone

Consumption item Livelihood Zone	Average price (SDG/kg)			No. obs.
	Rural	Urban	Average	
Rice (imported)				
(Not known)				11
Eastern Flood Plains	5.2	4.3	5.0	106
Greenbelt	2.4	2.5	2.4	155
Hills and Mountains	2.7	4.0	3.7	82
Ironstone Plateau	3.9	4.0	3.9	6
Nile-Sobat Rivers	3.8	4.3	4.1	135
Pastoral		2.4	2.4	5
Western Flood Plains	3.0	3.8	3.3	94
All Zone average/total	3.6	3.7	3.6	594

Source: NBS and CAMP TT

(2) Spatial distribution of prices

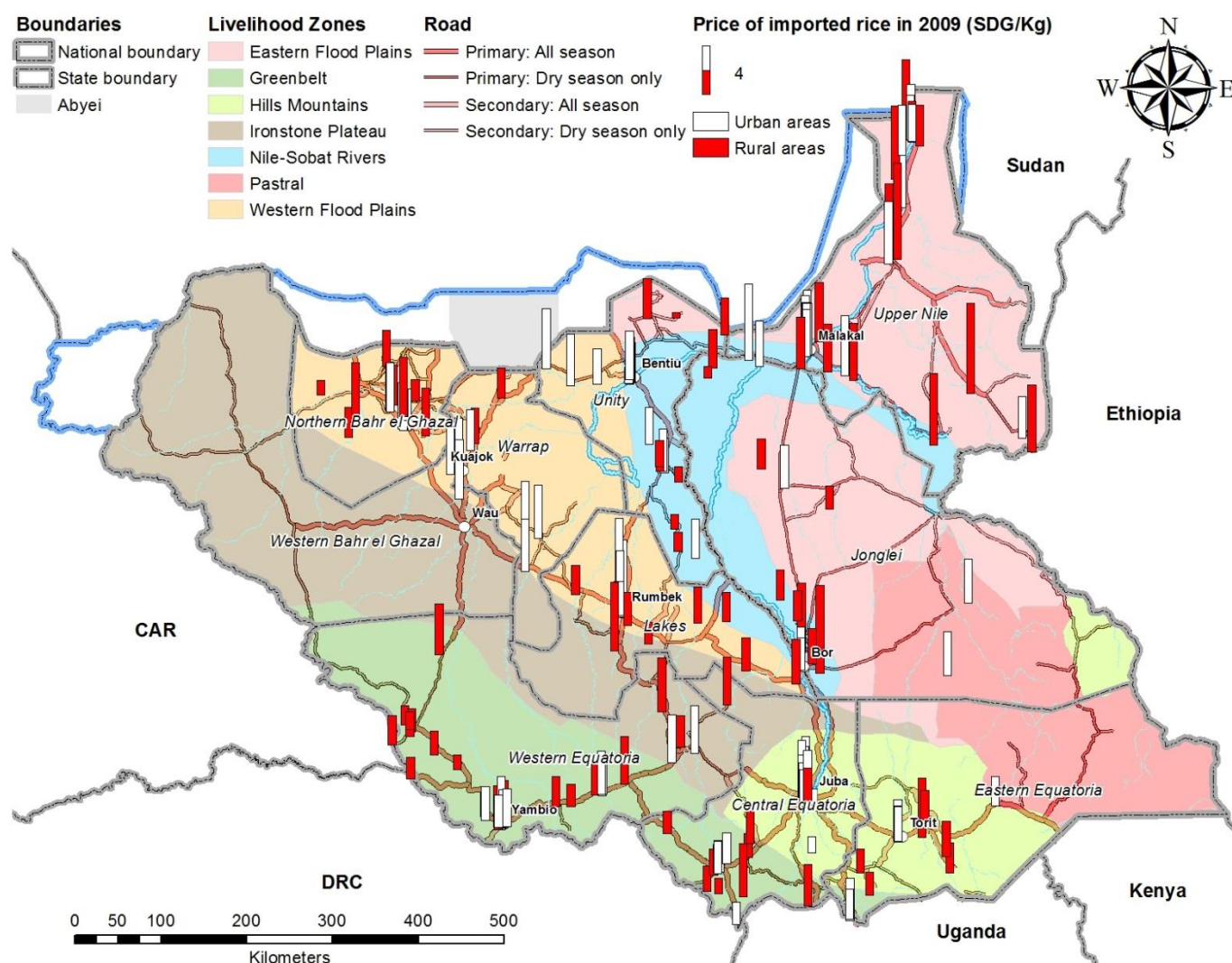

21.18 Prices of milk powder

(1) Average prices in each Livelihood Zone

Consumption item Livelihood Zone	Average price (SDG/kg)			No. obs.
	Rural	Urban	Average	
11404 Milk powder				
(Not known)				8
Eastern Flood Plains	254.7	157.5	234.3	110
Greenbelt	41.7	76.7	60.6	38
Hills and Mountains	3,152.5	199.7	868.8	76
Ironstone Plateau	9.0	35.7	12.2	4
Nile-Sobat Rivers	838.2	345.9	456.5	160
Pastoral		33.2	33.2	3
Western Flood Plains	70.4	695.2	337.6	139
All Zone average/total	512.0	316.3	409.2	538

Source: NBS and CAMP TT

(2) Spatial distribution of prices

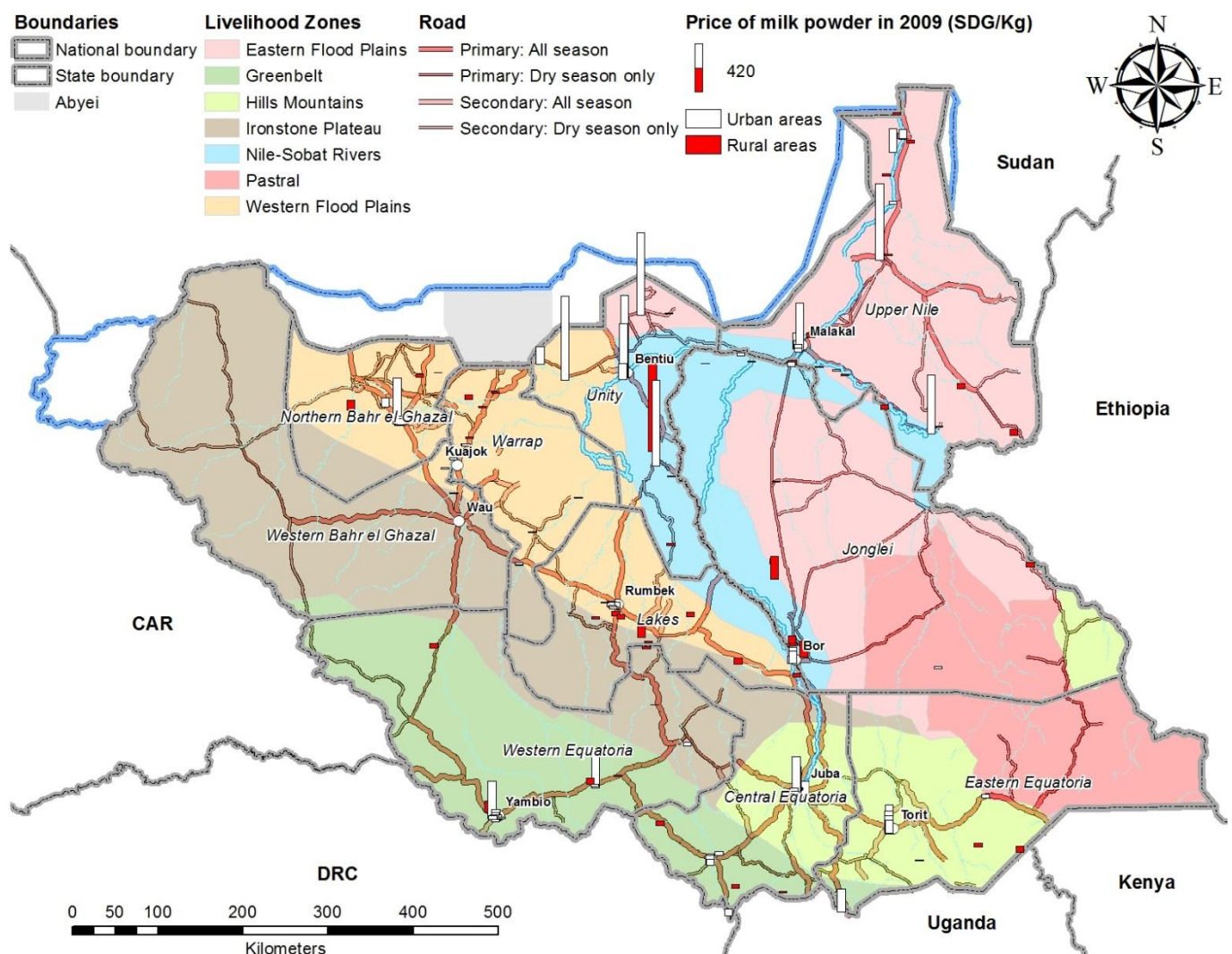

21.19 Prices of fresh tomatoes

(1) Average prices in each Livelihood Zone

Consumption item Livelihood Zone	Average price (SDG/kg)			No. obs.
	Rural	Urban	Average	
11728 Fresh tomatoes (Not known)				3
Eastern Flood Plains	5.9	5.4	5.7	85
Greenbelt	4.7	6.0	5.3	160
Hills and Mountains	5.2	6.9	6.6	145
Ironstone Plateau	2.9	1.5	2.5	2
Nile-Sobat Rivers	4.0	7.7	7.1	87
Pastoral		3.1	3.1	7
Western Flood Plains	8.3	72.6	60.9	41
All Zone average/total	5.1	9.2	7.6	530

Source: NBS and CAMP TT

(2) Spatial distribution of prices

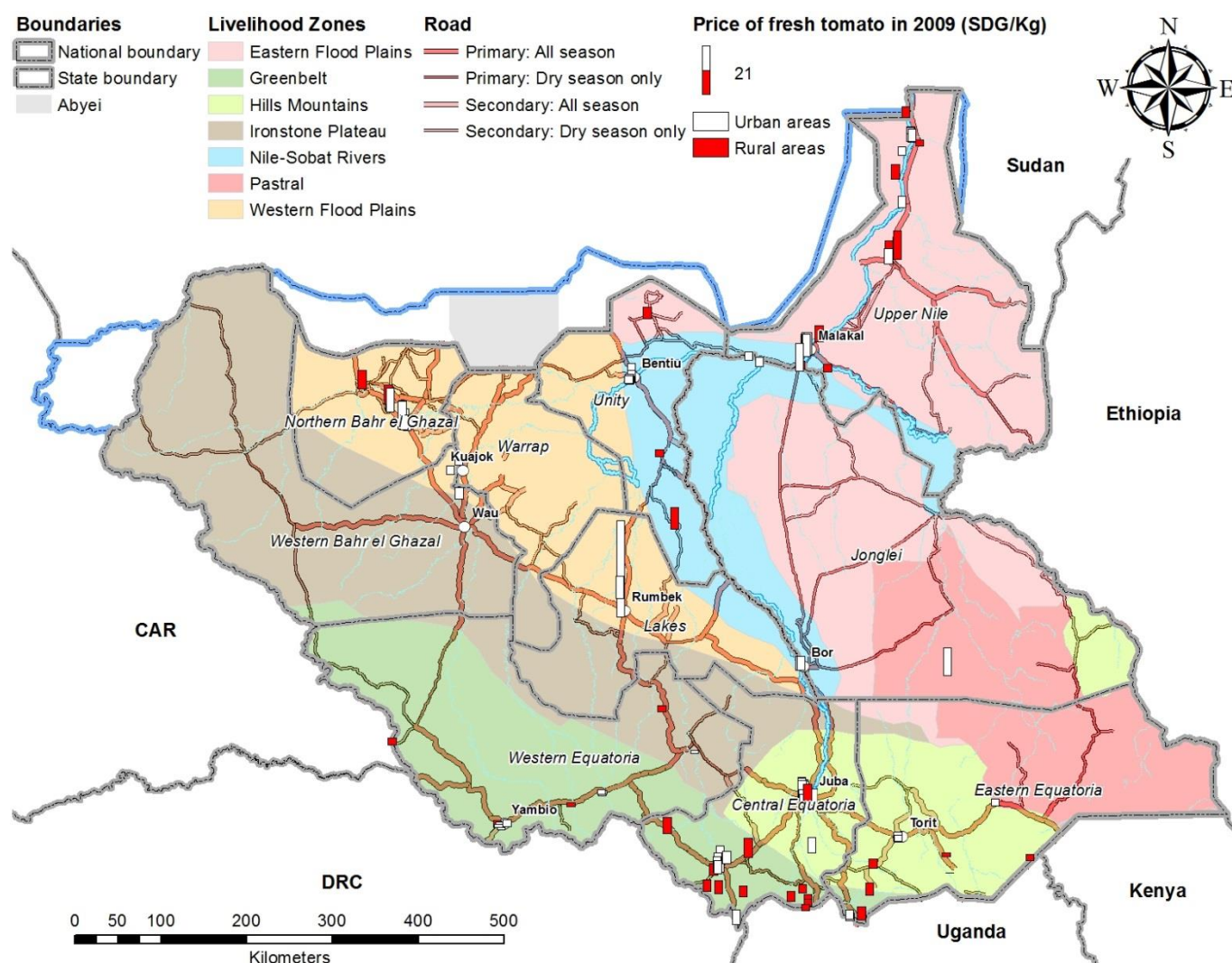

21.20 Prices of yellow maize (dura shami)

(1) Average prices in each Livelihood Zone

Consumption item Livelihood Zone	Average price (SDG/kg)			No. obs.
	Rural	Urban	Average	
11103 Yellow maize (Dura Shami)				
(Not known)				17
Eastern Flood Plains	3.9	1.9	3.7	17
Greenbelt	0.9	1.4	1.2	18
Hills and Mountains	1.3	2.9	1.6	44
Ironstone Plateau	1.1	1.3	1.1	16
Nile-Sobat Rivers	5.4	4.6	5.2	15
Pastoral	0.7		0.7	1
Western Flood Plains	5.3	5.9	5.4	151
All Zone average/total	4.1	3.6	4.0	279

Source: NBS and CAMP TT

(2) Spatial distribution of prices

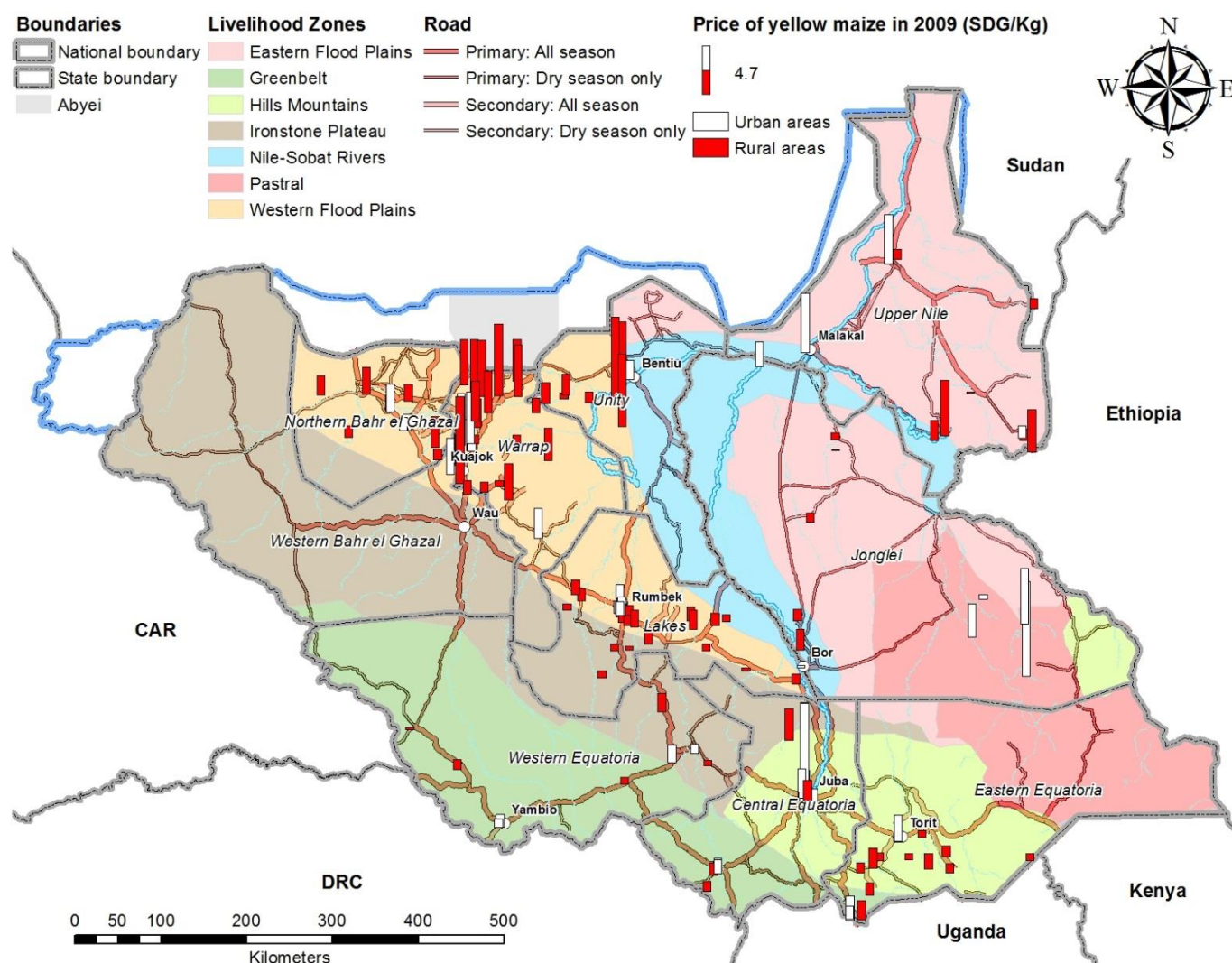

21.21 Prices of local banana

(1) Average prices in each Livelihood Zone

Consumption item Livelihood Zone	Average price (SDG/kg)			No. obs.
	Rural	Urban	Average	
11603 Local banana				
(Not known)				1
Eastern Flood Plains	2.2	2.2	2.2	74
Greenbelt	4.7	4.0	4.4	48
Hills and Mountains	11.0	7.4	8.3	45
Ironstone Plateau				
Nile-Sobat Rivers	3.2	4.0	3.9	43
Pastoral		2.4	2.4	2
Western Flood Plains	18.3	16.9	17.4	16
All Zone average/total	4.6	5.1	4.9	229

Source: NBS and CAMP TT

(2) Spatial distribution of prices

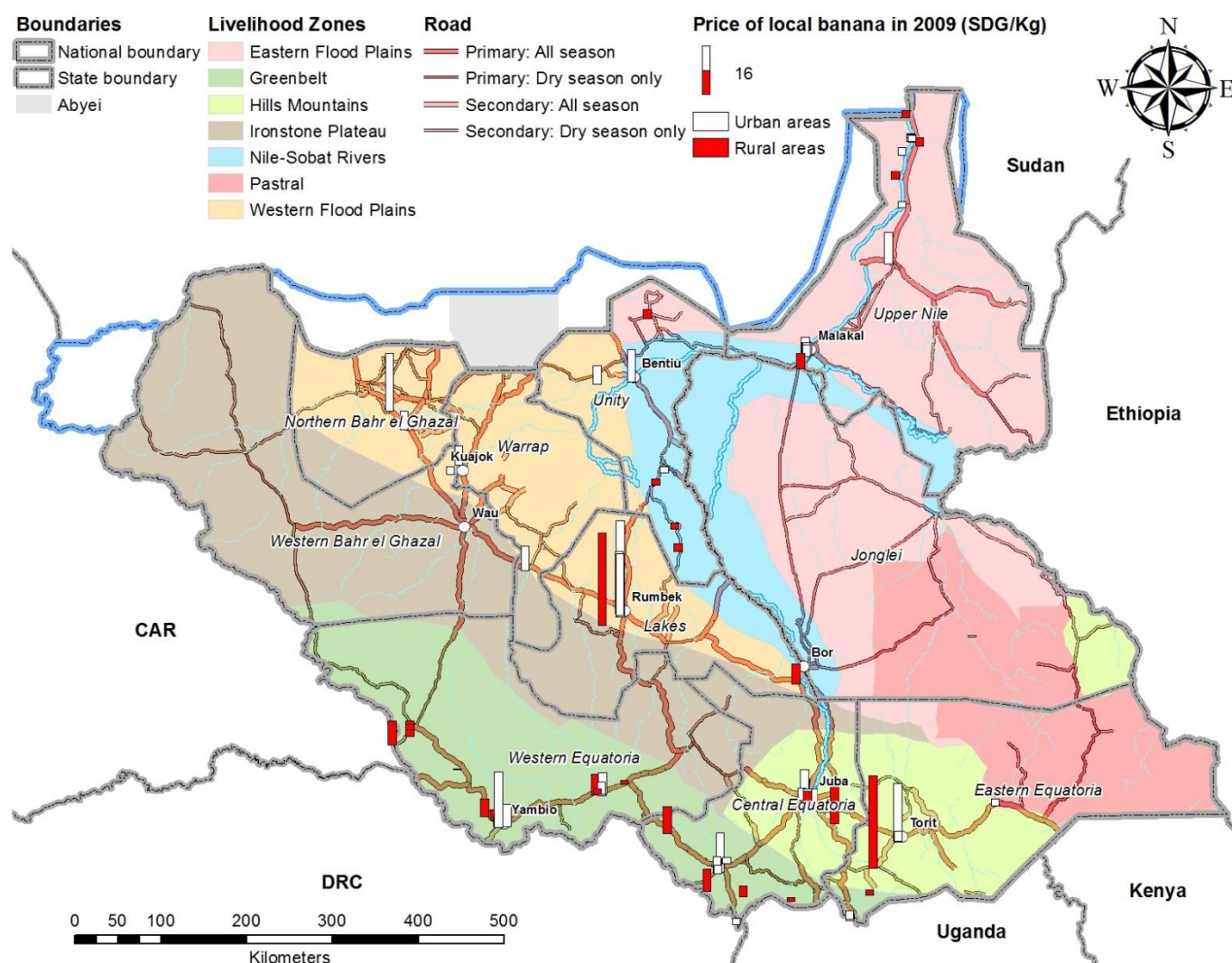

21.22 Prices of cassava tubers

(1) Average prices in each Livelihood Zone

Consumption item Livelihood Zone	Average price (SDG/kg)			No. obs.
	Rural	Urban	Average	
11749 Cassava tubers				
(Not known)				1
Eastern Flood Plains	0.5		0.5	1
Greenbelt	0.5	0.5	0.5	93
Hills and Mountains	1.2	0.7	1.0	12
Ironstone Plateau	0.5	0.4	0.5	13
Nile-Sobat Rivers				
Pastoral				
Western Flood Plains	3.9	53.4	15.4	10
All Zone average/total	0.8	2.7	1.4	130

Source: NBS and CAMP TT

(2) Spatial distribution of prices

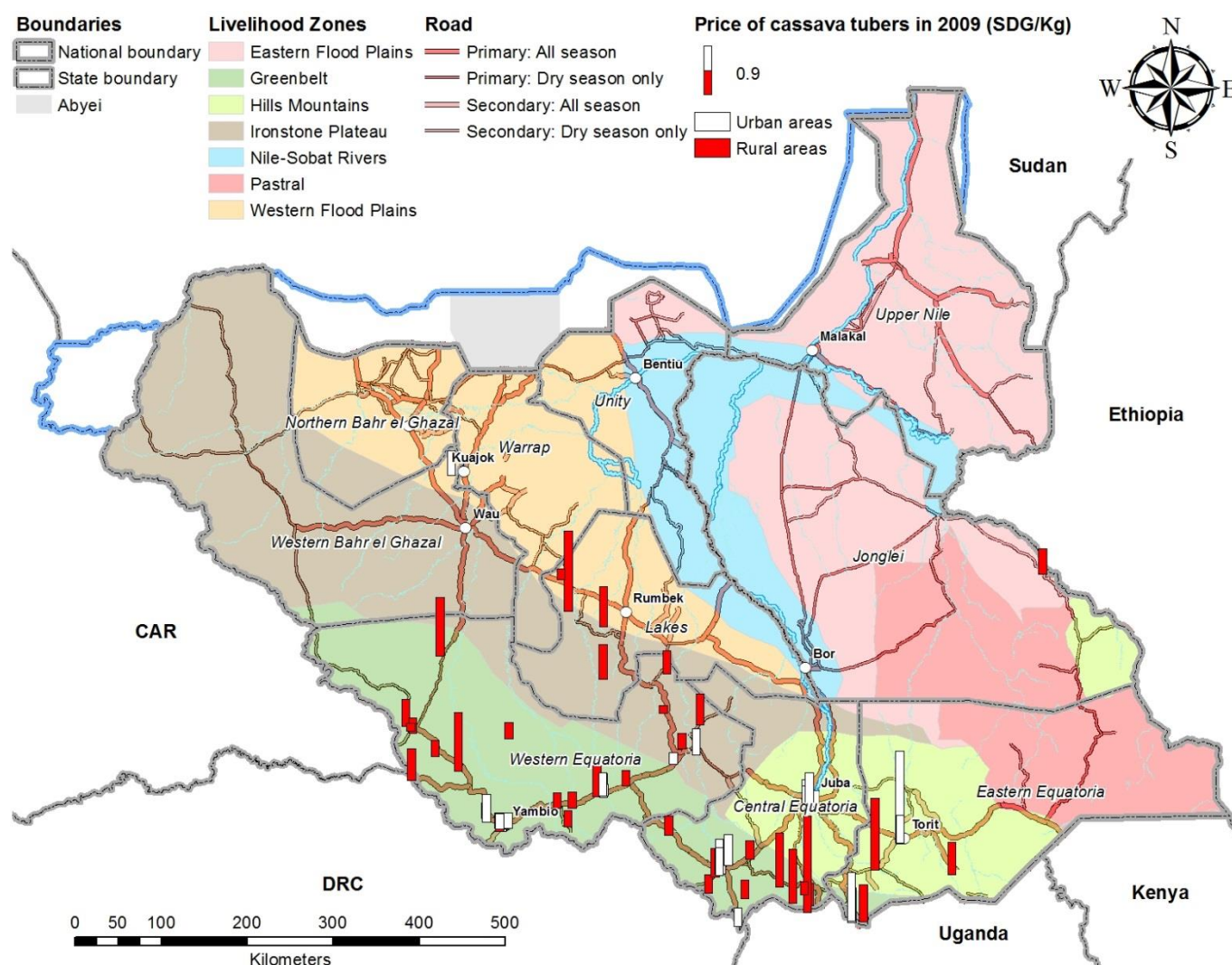

21.23 Prices of Indian mango (local)

(1) Average prices in each Livelihood Zone

Consumption item Livelihood Zone	Average price (SDG/kg)			No. obs.
	Rural	Urban	Average	
116141 Indian mango (local)				
(Not known)				
Eastern Flood Plains		0.4	0.4	1
Greenbelt	0.8	0.7	0.8	100
Hills and Mountains	0.1	1.3	0.7	18
Ironstone Plateau	1.0	0.6	0.8	10
Nile-Sobat Rivers	0.5	1.3	0.8	25
Pastoral	0.2	0.2	0.2	3
Western Flood Plains	14.5	2.8	12.0	12
All Zone average/total	1.6	1.0	1.4	169

Source: NBS and CAMP TT

(2) Spatial distribution of prices

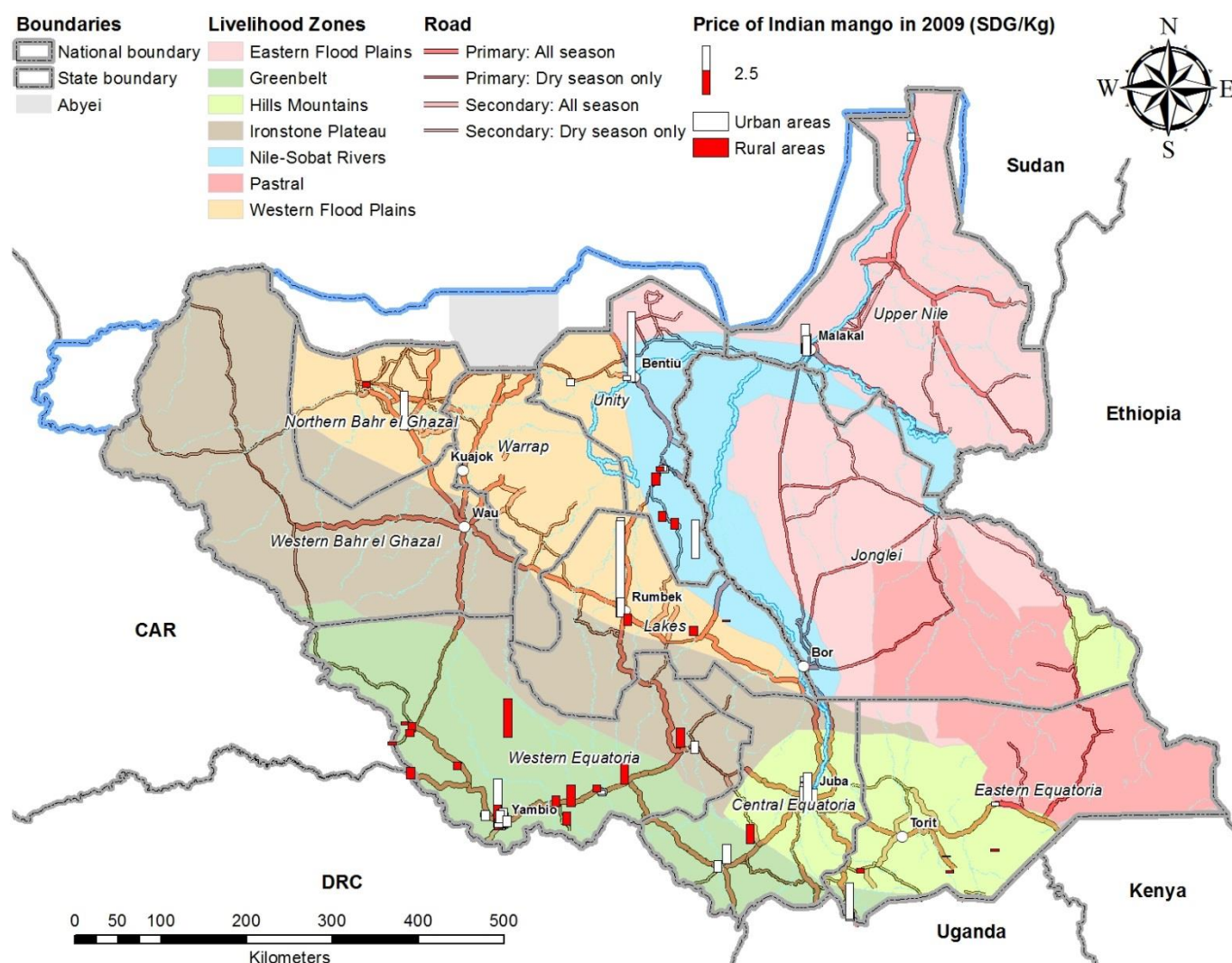

21.24 Prices of green okra

(1) Average prices in each Livelihood Zone

Consumption item Livelihood Zone	Average price (SDG/kg)			No. obs.
	Rural	Urban	Average	
11703 Green okra				
(Not known)				25
Eastern Flood Plains	6.7	5.9	6.5	152
Greenbelt	5.3	6.9	6.2	113
Hills and Mountains	7.6	7.5	7.5	94
Ironstone Plateau	4.3	3.8	4.1	6
Nile-Sobat Rivers	6.5	7.2	7.0	179
Pastoral				
Western Flood Plains	80.3	20.0	57.8	79
All Zone average/total	15.0	7.8	11.2	648

Source: NBS and CAMP TT

21.25 Prices of maize flour

(1) Average prices in each Livelihood Zone

Consumption item Livelihood Zone	Average price (SDG/kg)			No. obs.
	Rural	Urban	Average	
11116 Maize flour				
(Not known)				18
Eastern Flood Plains	1.9	5.1	2.1	25
Greenbelt	1.6	1.7	1.6	110
Hills and Mountains	1.7	3.0	2.4	170
Ironstone Plateau	2.2	1.9	2.1	32
Nile-Sobat Rivers	3.0	2.8	2.9	52
Pastoral	1.7	2.0	1.8	38
Western Flood Plains	5.3	1.9	4.7	206
All Zone average/total	3.0	2.5	2.8	651

Source: NBS and CAMP TT

21.26 Prices of local biscuit

(1) Average prices in each Livelihood Zone

Consumption item Livelihood Zone	Average price (SDG/kg)			No. obs.
	Rural	Urban	Average	
11132 Local biscuit				
(Not known)				21
Eastern Flood Plains	26.0	67.3	34.7	132
Greenbelt	11.1	7.6	10.2	118
Hills and Mountains	9.3	20.9	14.9	76
Ironstone Plateau	9.3	7.2	9.1	31
Nile-Sobat Rivers	27.8	21.8	25.4	163
Pastoral				
Western Flood Plains	14.3	14.0	14.3	226
All Zone average/total	17.8	25.2	19.8	767

Source: NBS and CAMP TT

21.27 Prices of cassava flour

(1) Average prices in each Livelihood Zone

Consumption item Livelihood Zone	Average price (SDG/kg)			No. obs.
	Rural	Urban	Average	
11751 Cassava flour				
(Not known)				3
Eastern Flood Plains				
Greenbelt	1.0	1.3	1.1	258
Hills and Mountains	2.8	2.0	2.3	40
Ironstone Plateau	1.3	0.9	1.2	35
Nile-Sobat Rivers		1.4	1.4	1
Pastoral				
Western Flood Plains	0.9	2.8	1.3	14
All Zone average/total	1.1	1.5	1.3	351

Source: NBS and CAMP TT

21.28 Prices of wheat flour (fino, local)

(1) Average prices in each Livelihood Zone

Consumption item Livelihood Zone	Average price (SDG/kg)			No. obs.
	Rural	Urban	Average	
11111 Wheat flour (Fino, local)				
(Not known)				5
Eastern Flood Plains	4.0	3.1	3.8	77
Greenbelt	4.6	2.4	3.0	12
Hills and Mountains	4.5	3.4	3.6	15
Ironstone Plateau	1.9		1.9	2
Nile-Sobat Rivers	3.6	13.4	11.2	103
Pastoral		2.7	2.7	3
Western Flood Plains	2.5	2.5	2.5	62
All Zone average/total	3.7	7.6	5.7	279

Source: NBS and CAMP TT

21.29 Prices of eggs

(1) Average prices in each Livelihood Zone

Consumption item Livelihood Zone	Average price (SDG/kg)			No. obs.
	Rural	Urban	Average	
11411 Eggs				
(Not known)				
Eastern Flood Plains				
Greenbelt				
Hills and Mountains				
Ironstone Plateau				
Nile-Sobat Rivers	0.8	4.0	1.5	3
Pastoral				
Western Flood Plains	50.0	1.3	39.6	2
All Zone average/total	19.8	3.0	16.1	5

Source: NBS and CAMP TT

21.30 Prices of chicken and poultry

(1) Average prices in each Livelihood Zone

Consumption item Livelihood Zone	Average price (SDG/kg)			No. obs.
	Rural	Urban	Average	
11214 Chicken and poultry				
(Not known)				5
Eastern Flood Plains	11.8	9.8	11.5	12
Greenbelt	17.0	19.0	17.7	31
Hills and Mountains	11.5	13.5	12.0	15
Ironstone Plateau	7.5		7.5	1
Nile-Sobat Rivers	344.2	169.7	258.2	28
Pastoral		8.7	8.7	3
Western Flood Plains	10.2	1,823.9	390.9	40
All Zone average/total	58.7	380.6	157.6	135

Source: NBS and CAMP TT

21.31 Prices of sheep meat (fresh, with bone, local)

(1) Average prices in each Livelihood Zone

Consumption item Livelihood Zone	Average price (SDG/kg)			No. obs.
	Rural	Urban	Average	
11201 Sheep meat (fresh, with bone, local)				
(Not known)				42
Eastern Flood Plains	8.4	9.2	8.6	149
Greenbelt	10.0		10.0	1
Hills and Mountains	7.4	16.3	12.6	18
Ironstone Plateau	12.0	10.0	11.8	4
Nile-Sobat Rivers	6.6	11.4	9.8	38
Pastoral	3.4		3.4	4
Western Flood Plains	14.9	12.1	14.4	43
All Zone average/total	9.2	11.2	9.8	299

Source: NBS and CAMP TT

21.32 Prices of goat meet (with bones, fresh, local)

(1) Average prices in each Livelihood Zone

Consumption item Livelihood Zone	Average price (SDG/kg)			No. obs.
	Rural	Urban	Average	
11202 Goat meet (with bones, fresh, local)				
(Not known)				16
Eastern Flood Plains	17.4	8.2	16.0	38
Greenbelt	9.0	11.0	9.5	30
Hills and Mountains	6.3	11.3	8.5	16
Ironstone Plateau	7.0		7.0	2
Nile-Sobat Rivers	7.9	7.5	7.7	29
Pastoral	3.0	8.0	4.5	5
Western Flood Plains	6.8	7.7	6.9	76
All Zone average/total	9.8	9.2	9.7	212

Source: NBS and CAMP TT

21.33 Prices of natural honey

(1) Average prices in each Livelihood Zone

Consumption item Livelihood Zone	Average price (SDG/kg)			No. obs.
	Rural	Urban	Average	
11803 Natural honey				
(Not known)				9
Eastern Flood Plains	9.1	5.9	8.5	19
Greenbelt	3.7	3.7	3.7	49
Hills and Mountains	3.8	7.2	5.5	28
Ironstone Plateau	5.7	1.3	5.4	7
Nile-Sobat Rivers		8.1	8.1	8
Pastoral	4.0		4.0	1
Western Flood Plains	6.2	8.2	6.6	91
All Zone average/total	5.4	6.5	5.7	212

Source: NBS and CAMP TT

21.34 Prices of insects

(1) Average prices in each Livelihood Zone

Consumption item Livelihood Zone	Average price (SDG/kg)			No. obs.
	Rural	Urban	Average	
11216 Insects				
(Not known)				
Eastern Flood Plains				
Greenbelt	3.2	1.9	2.7	66
Hills and Mountains	3.1	9.8	5.9	13
Ironstone Plateau	1.3		1.3	1
Nile-Sobat Rivers				
Pastoral				
Western Flood Plains				
All Zone average/total	3.2	3.5	3.3	80

Source: NBS and CAMP TT

21.35 Spatial distribution of charcoal prices

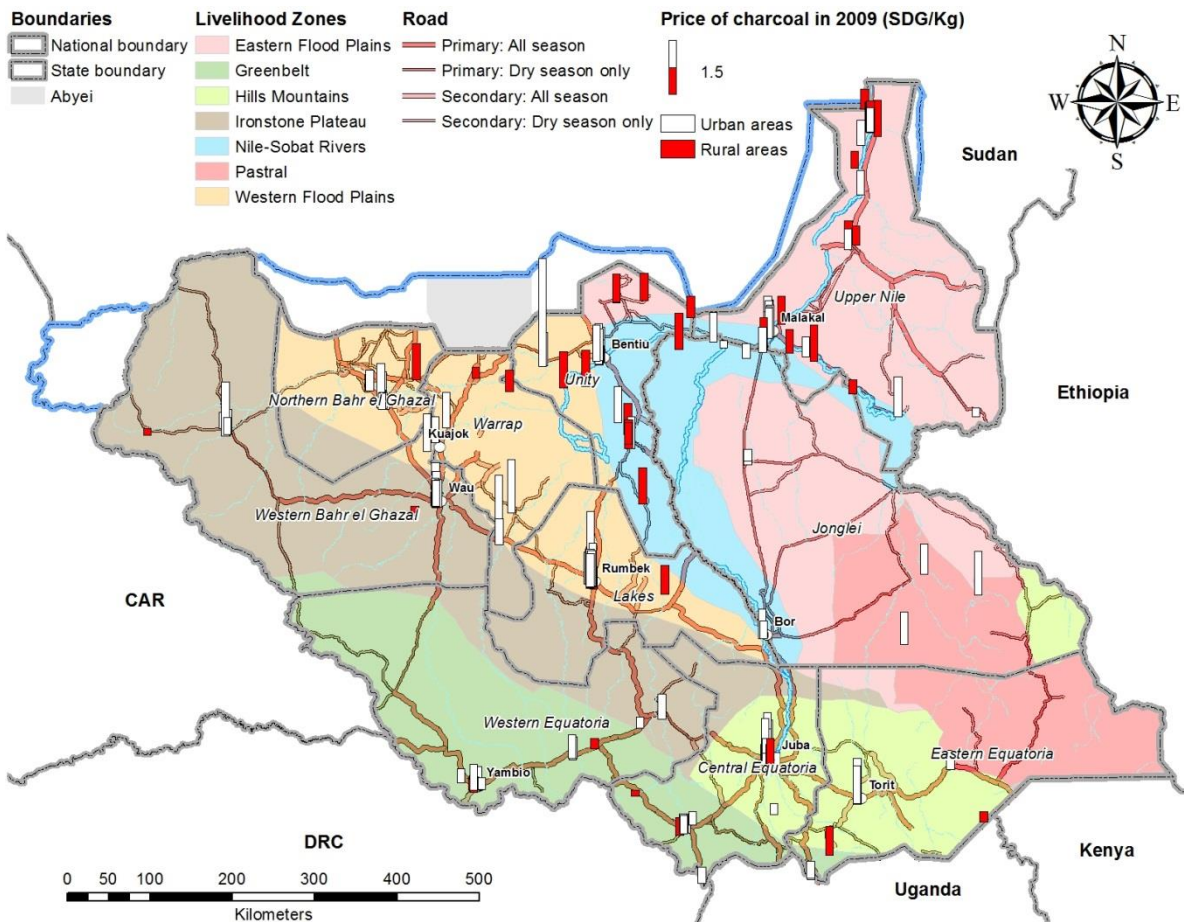

21.36 Spatial distribution of fuelwood utilisation

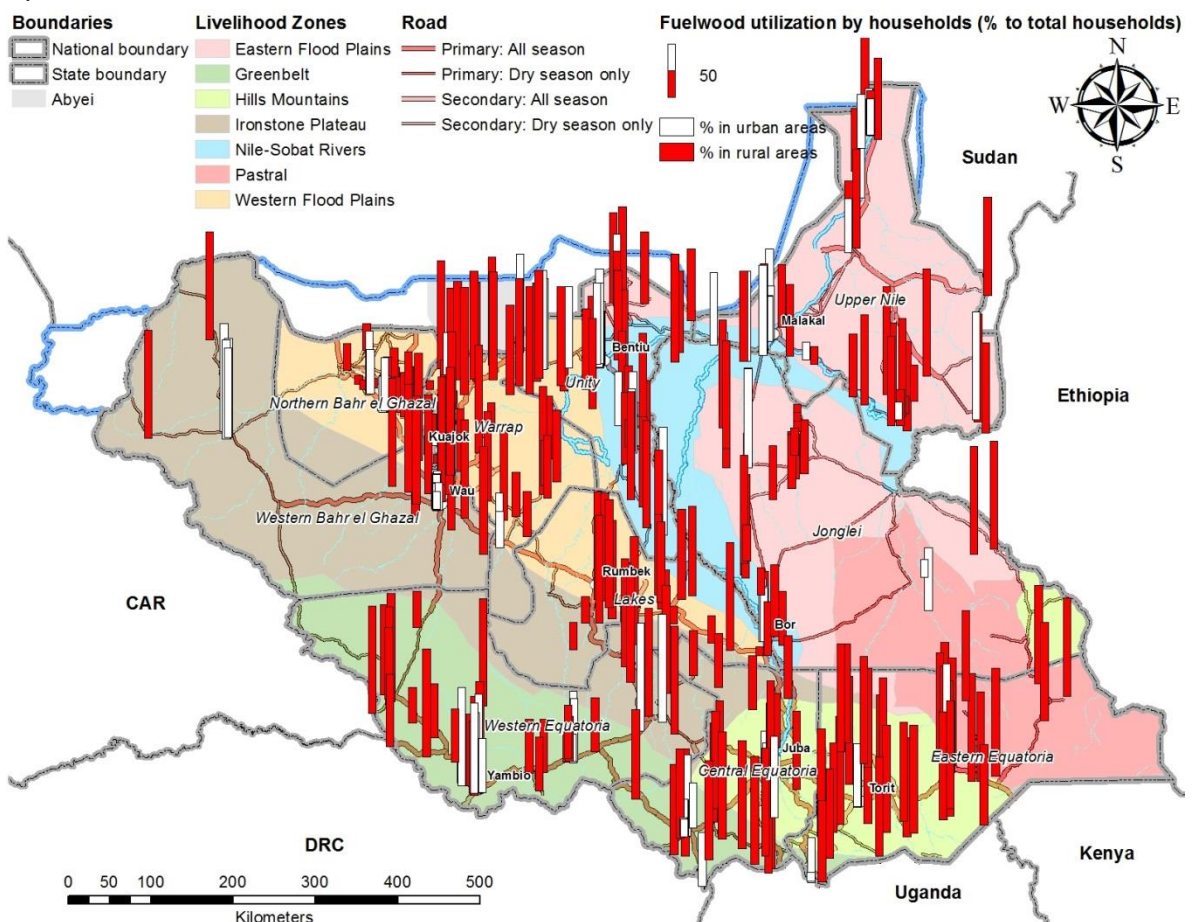

22 Status of road conditions

22.1 Status of road conditions (as of 2013)

Livelihood Zone (LZ)	Class	Length of roads (Km)			% to each class			% to rain status			% to LZ total			% to national total		
		All season	Dry season only	Total	All season	Dry season only	Total	All season	Dry season only	Total	All season	Dry season only	Total	All season	Dry season only	Total
Eastern Flood Plains	Primary	600	588	1,187	50	50	100	100	42	59	30	29	59	4	4	8
	Secondary		716	716		100	100		51	36		36	36		5	5
	Tertiary		94	94		100	100		7	5		5	5		1	1
	Total	600	1,398	1,997	30	70	100	100	100	100	30	70	100	4	9	13
Greenbelt	Primary	1,031	236	1,267	81	19	100	91	32	68	55	13	68	7	2	8
	Secondary	75	279	354	21	79	100	7	38	19	4	15	19	0	2	2
	Tertiary	21	222	243	9	91	100	2	30	13	1	12	13	0	1	2
	Total	1,128	737	1,864	60	40	100	100	100	100	60	40	100	7	5	12
Hills and Mountains	Primary	567	71	638	89	11	100	64	13	44	39	5	44	4	0	4
	Secondary	257	264	520	49	51	100	29	48	36	18	18	36	2	2	3
	Tertiary	68	210	277	24	76	100	8	38	19	5	15	19	0	1	2
	Total	891	545	1,436	62	38	100	100	100	100	62	38	100	6	4	10
Ironstone Plateau	Primary	1,213	222	1,435	85	15	100	96	12	46	39	7	46	8	1	10
	Secondary	49	1,369	1,418	3	97	100	4	75	46	2	44	46	0	9	9
	Tertiary		235	235		100	100		13	8		8	8		2	2
	Total	1,262	1,825	3,088	41	59	100	100	100	100	41	59	100	8	12	20
Nile-Sobat Rivers	Primary	335	943	1,278	26	74	100	89	43	49	13	36	49	2	6	8
	Secondary	40	986	1,026	4	96	100	11	44	40	2	38	40	0	7	7
	Tertiary		288	288		100	100		13	11		11	11		2	2
	Total	375	2,218	2,593	14	86	100	100	100	100	14	86	100	2	15	17
Pastral	Primary	218	361	579	38	62	100	99	41	53	20	33	53	1	2	4
	Secondary	1	357	358	0	100	100	1	40	33	0	32	33	0	2	2
	Tertiary		164	164		100	100		19	15		15	15		1	1
	Total	219	882	1,102	20	80	100	100	100	100	20	80	100	1	6	7
Western Flood Plains	Primary	1,106	274	1,380	80	20	100	77	18	46	37	9	46	7	2	9
	Secondary	303	786	1,090	28	72	100	21	51	37	10	26	37	2	5	7
	Tertiary	27	486	513	5	95	100	2	31	17	1	16	17	0	3	3
	Total	1,436	1,547	2,983	48	52	100	100	100	100	48	52	100	10	10	20
National	Primary	5,070	2,696	7,765	65	35	100	86	29	52	34	18	52	34	18	52
	Secondary	725	4,757	5,482	13	87	100	12	52	36	5	32	36	5	32	36
	Tertiary	116	1,699	1,815	6	94	100	2	19	12	1	11	12	1	11	12
	Total	5,910	9,152	15,062	39	61	100	100	100	100	39	61	100	39	61	100

Source: NBS and CAMP TT

22.2 Length of roads per person, households and area

Livelihood Zone (LZ)	Class	Length of road (Km)			Length of road/1000 persons (Km/1000 persons)			Length of roads per 1000 households (Km/1000 HHs)			Length of roads per 100Km ² (Km/100Km ²)		
		All season	Dry season only	Total	All season	Dry season only	Total	All season	Dry season only	Total	All season	Dry season only	Total
Eastern Flood Plains	Primary	600	588	1,187	0.42	0.41	0.83	2.85	2.79	5.64	0.44	0.43	0.87
	Secondary		716	716		0.50	0.50		3.40	3.40		0.53	0.53
	Tertiary		94	94		0.07	0.07		0.45	0.45		0.07	0.07
	Total	600	1,398	1,997	0.42	0.98	1.40	2.85	6.64	9.49	0.44	1.03	1.47
Greenbelt	Primary	1,031	236	1,267	0.90	0.20	1.10	5.03	1.15	6.18	1.34	0.31	1.65
	Secondary	75	279	354	0.07	0.24	0.31	0.37	1.36	1.72	0.10	0.36	0.46
	Tertiary	21	222	243	0.02	0.19	0.21	0.10	1.08	1.18	0.03	0.29	0.32
	Total	1,128	737	1,864	0.98	0.64	1.62	5.50	3.59	9.09	1.47	0.96	2.43
Hills and Mountains	Primary	567	71	638	0.57	0.07	0.64	3.39	0.43	3.82	0.96	0.12	1.08
	Secondary	257	264	520	0.26	0.26	0.52	1.53	1.58	3.11	0.43	0.45	0.88
	Tertiary	68	210	277	0.07	0.21	0.28	0.40	1.25	1.66	0.11	0.36	0.47
	Total	891	545	1,436	0.89	0.55	1.44	5.33	3.26	8.58	1.51	0.92	2.43
Ironstone Plateau	Primary	1,213	222	1,435	1.85	0.34	2.19	11.34	2.07	13.41	0.83	0.15	0.98
	Secondary	49	1,369	1,418	0.07	2.09	2.17	0.46	12.79	13.25	0.03	0.94	0.97
	Tertiary		235	235		0.36	0.36		2.20	2.20		0.16	0.16
	Total	1,262	1,825	3,088	1.93	2.79	4.72	11.80	17.06	28.86	0.86	1.25	2.11
Nile-Sobat Rivers	Primary	335	943	1,278	0.29	0.82	1.11	2.20	6.19	8.39	0.57	1.60	2.17
	Secondary	40	986	1,026	0.03	0.85	0.89	0.26	6.47	6.73	0.07	1.68	1.75
	Tertiary		288	288		0.25	0.25		1.89	1.89		0.49	0.49
	Total	375	2,218	2,593	0.32	1.92	2.24	2.46	14.55	17.01	0.64	3.77	4.41
Pastoral	Primary	218	361	579	0.57	0.94	1.50	3.47	5.74	9.21	0.32	0.52	0.84
	Secondary	1	357	358	0.00	0.92	0.93	0.02	5.67	5.69	0.00	0.52	0.52
	Tertiary		164	164		0.43	0.43		2.61	2.61		0.24	0.24
	Total	219	882	1,102	0.57	2.29	2.85	3.48	14.02	17.50	0.32	1.28	1.60
Western Flood Plains	Primary	1,106	274	1,380	0.47	0.12	0.58	2.84	0.70	3.54	1.21	0.30	1.51
	Secondary	303	786	1,090	0.13	0.33	0.46	0.78	2.02	2.80	0.33	0.86	1.19
	Tertiary	27	486	513	0.01	0.20	0.22	0.07	1.25	1.32	0.03	0.53	0.56
	Total	1,436	1,547	2,983	0.60	0.65	1.26	3.69	3.97	7.66	1.57	1.69	3.26
National	Primary	5,070	2,696	7,765	0.61	0.33	0.94	3.87	2.06	5.93	0.80	0.42	1.22
	Secondary	725	4,757	5,482	0.09	0.58	0.66	0.55	3.63	4.18	0.11	0.75	0.86
	Tertiary	116	1,699	1,815	0.01	0.21	0.22	0.09	1.30	1.38	0.02	0.27	0.28
	Total	5,910	9,152	15,062	0.72	1.11	1.82	4.51	6.98	11.49	0.93	1.44	2.36

Source: NBS and CAMP TT

Parameters used to calculate road length per person, household and area

Livelihood Zone	Popula-tion (persons)	House-holds (HHs)	Physical area (Km ²)
Eastern Flood Plains	1,430,631	210,532	136,097
Greenbelt	1,151,960	205,154	76,796
Hills and Mountains	997,209	167,261	59,061
Ironstone Plateau	654,286	106,988	146,293
Nile-Sobat Rivers	1,156,794	152,435	58,804
Pastoral	386,060	62,947	68,954
Western Flood Plains	2,376,269	389,592	91,403
Not known	108,438	15,407	
National total	8,261,647	1,310,316	637,409

Source: NBS and CAMP TT

23 Household characteristics - Type of dwelling

23.1 Type of dwelling - % to the total of each Livelihood Zone

Livelihood Zone	Eastern Flood Plains	Greenbelt	Hills and Mountains	Ironstone Plateau	Nile-Sobat Rivers	Pastoral	Western Flood Plains	Total household holds	Estimated no. of total households
Rural areas									
Not known	1%	2%	3%	1%	1%		1%	1%	13,092
Tent	1%		1%	1%			0%	0%	3,384
Dwelling of straw mats	7%	2%	3%	5%	3%		5%	4%	44,967
Tukul/gottiya-mud	71%	71%	60%	60%	80%	5%	67%	66%	696,396
Tukul/gottiya-sticks	12%	19%	24%	27%	14%	81%	11%	18%	194,378
Flat or apartment	0%			1%		2%	0%	0%	1,630
Villa	0%			1%			1%	0%	3,254
House of one floor-mud	8%	4%	7%	4%	1%		8%	6%	62,914
House of one floor-brick/concrete	0%	2%	0%		0%		1%	1%	6,708
House constructed of wood		0%	1%	2%		12%	5%	2%	26,128
Multi-storey house									
Incomplete	0%		1%	0%	1%		1%	1%	5,764
Total households	100%	100%	100%	100%	100%	100%	100%	100%	1,058,613
Urban areas									
Not known	3%	2%	4%	2%	4%		2%	3%	5,655
Tent				0%			0%	0%	177
Dwelling of straw mats	7%	1%	6%	4%	7%		7%	5%	10,239
Tukul/gottiya-mud	57%	61%	58%	75%	58%	48%	49%	59%	115,465
Tukul/gottiya-sticks	22%	20%	4%	5%	18%	38%	6%	12%	23,614
Flat or apartment	1%	1%	7%	1%	1%		1%	2%	3,815
Villa					0%		1%	0%	449
House of one floor-mud	1%	7%	8%	2%	5%	10%	11%	6%	12,184
House of one floor-brick/concrete	7%	9%	11%	11%	0%	5%	11%	8%	15,214
House constructed of wood	1%		2%		6%		11%	3%	6,275
Multi-storey house			1%		0%			0%	394
Incomplete	1%		1%		1%		1%	0%	803
Total households	100%	100%	100%	100%	100%	100%	100%	100%	194,284
Rural and urban areas average									
Not known	1%	2%	3%	1%	2%		1%	1%	18,747
Tent	1%		1%	0%			0%	0%	3,560
Dwelling of straw mats	7%	2%	4%	5%	4%		6%	4%	55,206
Tukul/gottiya-mud	70%	69%	59%	64%	74%	7%	66%	65%	811,860
Tukul/gottiya-sticks	13%	19%	19%	21%	15%	79%	11%	17%	217,993
Flat or apartment	0%	0%	2%	1%	0%	1%	0%	0%	5,444
Villa	0%			0%	0%		1%	0%	3,703
House of one floor-mud	7%	5%	7%	3%	2%	0%	9%	6%	75,098
House of one floor-brick/concrete	1%	3%	3%	3%	0%	0%	1%	2%	21,922
House constructed of wood	0%	0%	1%	1%	1%	12%	5%	3%	32,403
Multi-storey house			0%		0%			0%	394
Incomplete	0%		1%	0%	1%		1%	1%	6,567
Total households	100%	100%	100%	100%	100%	100%	100%	100%	1,252,898

Source: NBS and CAMP TT

23.2 Type of dwelling - % to the total of each dwelling type

Livelihood Zone	Eastern Flood Plains	Greenbelt	Hills and Mountains	Ironstone Plateau	Nile-Sobat Rivers	Pastoral	Western Flood Plains	Total household	Estimated no. of total households
Rural areas									
Not known	18%	23%	23%	3%	12%		22%	100%	13,092
Tent	32%		35%	11%			22%	100%	3,384
Dwelling of straw mats	28%	6%	7%	8%	7%		43%	100%	44,967
Tukul/gottiya-mud	19%	16%	10%	6%	13%	0%	35%	100%	696,396
Tukul/gottiya-sticks	11%	16%	15%	10%	8%	19%	21%	100%	194,378
Flat or apartment	25%			22%		42%	11%	100%	1,630
Villa	13%			11%			76%	100%	3,254
House of one floor-mud	23%	11%	13%	4%	2%		48%	100%	62,914
House of one floor-brick/concrete	7%	45%	4%		7%		37%	100%	6,708
House constructed of wood		2%	6%	6%		21%	66%	100%	26,128
Multi-storey house									
Incomplete	13%		14%	4%	14%		55%	100%	5,764
Total households	18%	15%	11%	7%	11%	4%	34%	100%	1,058,613
Urban areas									
Not known	10%	14%	26%	11%	30%		8%	100%	5,655
Tent				44%			56%	100%	177
Dwelling of straw mats	12%	4%	24%	11%	29%		20%	100%	10,239
Tukul/gottiya-mud	9%	20%	21%	18%	20%	1%	12%	100%	115,465
Tukul/gottiya-sticks	17%	30%	7%	6%	30%	3%	7%	100%	23,614
Flat or apartment	3%	5%	71%	10%	6%		5%	100%	3,815
Villa					13%		87%	100%	449
House of one floor-mud	1%	21%	29%	4%	18%	2%	26%	100%	12,184
House of one floor-brick/concrete	8%	21%	31%	20%	0%	1%	20%	100%	15,214
House constructed of wood	4%		11%		36%		50%	100%	6,275
Multi-storey house			56%		44%			100%	394
Incomplete	14%		27%		34%		24%	100%	803
Total households	9%	19%	21%	14%	21%	1%	15%	100%	194,284
Rural and urban areas average									
Not known	15%	21%	24%	5%	17%		18%	100%	18,747
Tent	30%		34%	12%			24%	100%	3,560
Dwelling of straw mats	25%	6%	10%	8%	11%		39%	100%	55,206
Tukul/gottiya-mud	18%	17%	12%	8%	14%	0%	31%	100%	811,860
Tukul/gottiya-sticks	12%	18%	14%	9%	11%	17%	20%	100%	217,993
Flat or apartment	10%	3%	50%	14%	4%	12%	7%	100%	5,444
Villa	11%			10%	2%		77%	100%	3,703
House of one floor-mud	19%	12%	15%	4%	4%	0%	45%	100%	75,098
House of one floor-brick/concrete	7%	28%	23%	14%	2%	0%	25%	100%	21,922
House constructed of wood	1%	1%	7%	4%	7%	17%	63%	100%	32,403
Multi-storey house			56%		44%			100%	394
Incomplete	13%		16%	3%	17%		51%	100%	6,567
Total households	16%	16%	13%	8%	12%	4%	31%	100%	1,252,898

Source: NBS and CAMP TT

23.3 Type of dwelling - % to the total of rural and urban areas

Dwelling type	Livelihood Zone	Eastern Flood Plains	Greenbelt	Hills and Mountains	Ironstone Plateau	Nile-Sobat Rivers	Pastoral	Western Flood Plains	Total household	Estimated no. of total households
Rural areas										
Not known		0%	0%	0%	0%	0%		0%	1%	13,092
Tent		0%		0%	0%			0%	0%	3,384
Dwelling of straw mats		1%	0%	0%	0%	0%		2%	4%	44,967
Tukul/gottiya-mud		13%	11%	7%	4%	9%	0%	23%	66%	696,396
Tukul/gottiya-sticks		2%	3%	3%	2%	2%	3%	4%	18%	194,378
Flat or apartment		0%			0%		0%	0%	0%	1,630
Villa		0%			0%			0%	0%	3,254
House of one floor-mud		1%	1%	1%	0%	0%		3%	6%	62,914
House of one floor-brick/concrete		0%	0%	0%		0%		0%	1%	6,708
House constructed of wood			0%	0%	0%		1%	2%	2%	26,128
Multi-storey house										
Incomplete		0%		0%	0%	0%		0%	1%	5,764
Total households		18%	15%	11%	7%	11%	4%	34%	100%	1,058,613
Urban areas										
Not known		0%	0%	1%	0%	1%		0%	3%	5,655
Tent					0%			0%	0%	177
Dwelling of straw mats		1%	0%	1%	1%	2%		1%	5%	10,239
Tukul/gottiya-mud		5%	12%	12%	11%	12%	1%	7%	59%	115,465
Tukul/gottiya-sticks		2%	4%	1%	1%	4%	0%	1%	12%	23,614
Flat or apartment		0%	0%	1%	0%	0%		0%	2%	3,815
Villa						0%		0%	0%	449
House of one floor-mud		0%	1%	2%	0%	1%	0%	2%	6%	12,184
House of one floor-brick/concrete		1%	2%	2%	2%	0%	0%	2%	8%	15,214
House constructed of wood		0%		0%		1%		2%	3%	6,275
Multi-storey house				0%		0%			0%	394
Incomplete		0%		0%		0%		0%	0%	803
Total households		9%	19%	21%	14%	21%	1%	15%	100%	194,284
Rural and urban areas average										
Not known		0%	0%	0%	0%	0%		0%	1%	18,747
Tent		0%		0%	0%			0%	0%	3,560
Dwelling of straw mats		1%	0%	0%	0%	1%		2%	4%	55,206
Tukul/gottiya-mud		11%	11%	7%	5%	9%	0%	20%	65%	811,860
Tukul/gottiya-sticks		2%	3%	2%	2%	2%	3%	3%	17%	217,993
Flat or apartment		0%	0%	0%	0%	0%	0%	0%	0%	5,444
Villa		0%			0%	0%		0%	0%	3,703
House of one floor-mud		1%	1%	1%	0%	0%	0%	3%	6%	75,098
House of one floor-brick/concrete		0%	0%	0%	0%	0%	0%	0%	2%	21,922
House constructed of wood		0%	0%	0%	0%	0%	0%	2%	3%	32,403
Multi-storey house				0%		0%			0%	394
Incomplete		0%		0%	0%	0%		0%	1%	6,567
Total households		16%	16%	13%	8%	12%	4%	31%	100%	1,252,898

Source: NBS and CAMP TT

24 Household characteristics - Main tenure status of dwelling

24.1 Main tenure status of dwelling - % to the total

Tenure status of dwelling \ Livelihood Zone	Eastern Flood Plains	Greenbelt	Hills and Mountains	Ironstone Plateau	Nile-Sobat Rivers	Pastoral	Western Flood Plains	Total household	Estimated no. of total households
Rural areas									
Not known	4%	3%	1%	1%	4%	2%	2%	2%	25,495
Owned	93%	90%	94%	94%	92%	98%	95%	94%	992,036
Rented	1%	1%	1%	2%	1%		0%	1%	7,602
Housing provided as part of work	0%	1%			1%		0%	0%	2,125
Free	2%	5%	4%	4%	3%		3%	3%	31,354
Total households	100%	100%	100%	100%	100%	100%	100%	100%	1,058,613
Urban areas									
Not known	4%	2%	3%	3%	5%		1%	3%	5,924
Owned	80%	79%	64%	60%	77%	90%	89%	74%	144,106
Rented	10%	12%	24%	27%	12%	10%	5%	15%	29,882
Housing provided as part of work		3%	4%	3%	1%		0%	2%	3,976
Free	5%	5%	4%	7%	6%		5%	5%	10,396
Total households	100%	100%	100%	100%	100%	100%	100%	100%	194,284
Rural and urban areas average									
Not known	4%	3%	2%	1%	4%	1%	2%	3%	31,420
Owned	92%	88%	86%	84%	88%	98%	95%	91%	1,136,142
Rented	2%	3%	7%	9%	3%	0%	1%	3%	37,485
Housing provided as part of work	0%	1%	1%	1%	1%		0%	0%	6,102
Free	2%	5%	4%	5%	3%		3%	3%	41,750
Total households	100%	100%	100%	100%	100%	100%	100%	100%	1,252,898

Source: NBS and CAMP TT

24.2 Main tenure status of dwelling - % to the total of each tenure status

Tenure status of dwelling \ Livelihood Zone	Eastern Flood Plains	Greenbelt	Hills and Mountains	Ironstone Plateau	Nile-Sobat Rivers	Pastoral	Western Flood Plains	Total household	Estimated no. of total households
Rural areas									
Not known	27%	20%	6%	2%	19%	3%	24%	100%	25,495
Owned	18%	15%	11%	7%	11%	4%	35%	100%	992,036
Rented	22%	32%	15%	16%	8%		8%	100%	7,602
Housing provided as part of work	13%	42%			36%		8%	100%	2,125
Free	13%	24%	15%	8%	10%		31%	100%	31,354
Total households	18%	15%	11%	7%	11%	4%	34%	100%	1,058,613
Urban areas									
Not known	13%	12%	22%	14%	34%		5%	100%	5,924
Owned	10%	20%	18%	11%	22%	1%	17%	100%	144,106
Rented	6%	14%	33%	25%	16%	1%	5%	100%	29,882
Housing provided as part of work		24%	44%	23%	6%		3%	100%	3,976
Free	9%	19%	18%	19%	22%		13%	100%	10,396
Total households	9%	19%	21%	14%	21%	1%	15%	100%	194,284
Rural and urban areas average									
Not known	25%	18%	9%	5%	22%	2%	20%	100%	31,420
Owned	17%	15%	12%	7%	12%	4%	33%	100%	1,136,142
Rented	9%	18%	30%	23%	14%	1%	5%	100%	37,485
Housing provided as part of work	5%	31%	29%	15%	16%		5%	100%	6,102
Free	12%	23%	16%	11%	13%		26%	100%	41,750
Total households	16%	16%	13%	8%	12%	4%	31%	100%	1,252,898

Source: NBS and CAMP TT

24.3 Main tenure status of dwelling - % to the total of rural and urban areas

Tenure status of dwelling \ Livelihood Zone	Eastern Flood Plains	Greenbelt	Hills and Mountains	Ironstone Plateau	Nile-Sobat Rivers	Pastoral	Western Flood Plains	Total house-holds	Estimated no. of total households
Rural areas									
Not known	1%	0%	0%	0%	0%	0%	1%	2%	25,495
Owned	17%	14%	10%	6%	10%	4%	33%	94%	992,036
Rented	0%	0%	0%	0%	0%		0%	1%	7,602
Housing provided as part of work	0%	0%			0%		0%	0%	2,125
Free	0%	1%	0%	0%	0%		1%	3%	31,354
Total households	18%	15%	11%	7%	11%	4%	34%	100%	1,058,613
Urban areas									
Not known	0%	0%	1%	0%	1%		0%	3%	5,924
Owned	7%	15%	14%	8%	16%	1%	13%	74%	144,106
Rented	1%	2%	5%	4%	2%	0%	1%	15%	29,882
Housing provided as part of work		1%	1%	0%	0%		0%	2%	3,976
Free	0%	1%	1%	1%	1%		1%	5%	10,396
Total households	9%	19%	21%	14%	21%	1%	15%	100%	194,284
Rural and urban areas average									
Not known	1%	0%	0%	0%	1%	0%	1%	3%	31,420
Owned	15%	14%	11%	7%	11%	4%	30%	91%	1,136,142
Rented	0%	1%	1%	1%	0%	0%	0%	3%	37,485
Housing provided as part of work	0%	0%	0%	0%	0%		0%	0%	6,102
Free	0%	1%	1%	0%	0%		1%	3%	41,750
Total households	16%	16%	13%	8%	12%	4%	31%	100%	1,252,898

Source: NBS and CAMP TT

25 Household characteristics - Main source of drinking water

25.1 Main source of drinking water - % to the total

Main source of drinking water	Livelihood Zone							Total households	Estimated no. of total households
	Eastern Flood Plains	Greenbelt	Hills and Mountains	Ironstone Plateau	Nile-Sobat Rivers	Pastoral	Western Flood Plains		
Rural areas									
Not known	3%	1%	2%	1%	2%	1%	1%	2%	17,916
Water filtering stations with common network/stand pipe	2%	1%	2%					1%	5,599
Mechanical boreholes with common network/stand pipe	1%	1%	0%	2%				0%	3,577
Deep boreholes (donkey) without network	32%	15%	21%	11%	6%	48%	6%	16%	166,241
Deep boreholes (donkey) with network	1%	6%	5%	7%	0%	1%	2%	3%	31,929
Hand pumps	23%	13%	23%	33%	51%	22%	47%	33%	352,291
Sand filters with common network stand pipe			0%	1%			1%	0%	3,789
Shallow wells (dug wells)	3%	42%	11%	28%	1%	11%	25%	19%	203,850
Hafeer/dam without filter (still open water)	2%	0%			1%	5%	3%	2%	16,607
Hafeer/dam with filter (still open water)	0%				1%		1%	0%	4,526
Turdal/fula/river (still open water)	7%	1%	0%	2%	7%	3%	2%	3%	32,794
Running open water source (river, pond, turaa)	21%	16%	33%	13%	30%	5%	9%	17%	181,992
Water vendor (tanker-cart-bearer) from deep boreholes	5%	1%	0%	0%			1%	1%	13,736
Water vendor - from shallow wells pond/river/spring	1%	4%	2%	2%	0%	5%	2%	2%	23,766
Total households	100%	100%	100%	100%	100%	100%	100%	100%	1,058,613
Urban areas									
Not known	5%	2%	4%	2%	5%		1%	3%	6,247
Water filtering stations with common network/stand pipe	22%	0%	3%	2%	11%		2%	6%	10,806
Mechanical boreholes with common network/stand pipe	9%		5%	1%	3%		0%	3%	5,267
Deep boreholes (donkey) without network	25%	45%	22%	25%	7%	57%	6%	22%	42,788
Deep boreholes (donkey) with network	3%	9%	9%	1%	1%		2%	4%	8,726
Hand pumps	12%	18%	13%	33%	21%	19%	71%	27%	52,671
Sand filters with common network stand pipe	1%	0%	2%	1%			3%	1%	1,794
Shallow wells (dug wells)		17%	1%	16%		19%	7%	7%	13,428
Hafeer/dam without filter (still open water)	1%			1%				0%	346
Hafeer/dam with filter (still open water)				1%				0%	154
Turdal/fula/river (still open water)	3%		2%	1%	6%			2%	3,929
Running open water source (river, pond, turaa)	12%	3%	28%	3%	41%		5%	17%	33,633
Water vendor (tanker-cart-bearer) from deep boreholes	7%		2%	12%	3%		2%	4%	7,381
Water vendor - from shallow wells pond/river/spring		5%	9%	2%	2%	5%	1%	4%	7,115
Total households	100%	100%	100%	100%	100%	100%	100%	100%	194,284
Rural and urban areas average									
Not known	3%	1%	2%	1%	3%	1%	1%	2%	24,163
Water filtering stations with common network/stand pipe	3%	1%	2%	1%	3%		0%	1%	16,404
Mechanical boreholes with common network/stand pipe	1%	0%	2%	2%	1%		0%	1%	8,844
Deep boreholes (donkey) without network	32%	21%	21%	15%	7%	48%	6%	17%	209,029
Deep boreholes (donkey) with network	1%	7%	6%	6%	1%	1%	2%	3%	40,655
Hand pumps	22%	14%	21%	33%	43%	22%	49%	32%	404,962
Sand filters with common network stand pipe	0%	0%	1%	1%			1%	0%	5,583
Shallow wells (dug wells)	3%	37%	8%	24%	1%	12%	24%	17%	217,278
Hafeer/dam without filter (still open water)	2%	0%		0%	0%	4%	2%	1%	16,953
Hafeer/dam with filter (still open water)	0%			0%	1%		1%	0%	4,680
Turdal/fula/river (still open water)	6%	1%	1%	1%	7%	3%	2%	3%	36,723
Running open water source (river, pond, turaa)	21%	13%	32%	10%	33%	4%	8%	17%	215,626
Water vendor (tanker-cart-bearer) from deep boreholes	5%	1%	1%	4%	1%		1%	2%	21,116
Water vendor - from shallow wells pond/river/spring	1%	4%	4%	2%	1%	5%	2%	2%	30,881
Total households	100%	100%	100%	100%	100%	100%	100%	100%	1,252,898

Source: NBS and CAMP TT

25.2 Main source of drinking water - % to the total of each drinking water source

Main source of drinking water	Livelihood Zone								Estimated no. of total households
	Eastern Flood Plains	Greenbelt	Hills and Mountains	Ironstone Plateau	Nile-Sobat Rivers	Pastoral	Western Flood Plains	Total households	
Rural areas									
Not known	27%	13%	12%	4%	13%	2%	30%	100%	17,916
Water filtering stations with common network/stand pipe	51%	16%	32%					100%	5,599
Mechanical boreholes with common network/stand pipe	27%	26%	8%	39%				100%	3,577
Deep boreholes (donkey) without network	36%	15%	15%	5%	4%	13%	12%	100%	166,241
Deep boreholes (donkey) with network	5%	31%	18%	16%	1%	1%	28%	100%	31,929
Hand pumps	12%	6%	8%	7%	17%	3%	48%	100%	352,291
Sand filters with common network stand pipe			8%	19%			73%	100%	3,789
Shallow wells (dug wells)	3%	33%	6%	10%	1%	3%	45%	100%	203,850
Hafeer/dam without filter (still open water)	24%	5%			5%	12%	55%	100%	16,607
Hafeer/dam with filter (still open water)	15%				18%		67%	100%	4,526
Turdal/fula/river (still open water)	38%	4%	1%	3%	24%	4%	26%	100%	32,794
Running open water source (river, pond, turaa)	22%	14%	21%	5%	19%	1%	17%	100%	181,992
Water vendor (tanker-cart-bearer) from deep boreholes	67%	9%	4%	1%			19%	100%	13,736
Water vendor - from shallow wells pond/river/spring	10%	28%	9%	5%	2%	10%	36%	100%	23,766
Total households	18%	15%	11%	7%	11%	4%	34%	100%	1,058,613
Urban areas									
Not known	15%	11%	28%	10%	30%		6%	100%	6,247
Water filtering stations with common network/stand pipe	36%	1%	11%	5%	43%		5%	100%	10,806
Mechanical boreholes with common network/stand pipe	31%		42%	3%	22%		2%	100%	5,267
Deep boreholes (donkey) without network	10%	39%	21%	16%	7%	3%	4%	100%	42,788
Deep boreholes (donkey) with network	5%	37%	42%	4%	5%		6%	100%	8,726
Hand pumps	4%	13%	11%	17%	16%	1%	38%	100%	52,671
Sand filters with common network stand pipe	6%	5%	37%	9%			43%	100%	1,794
Shallow wells (dug wells)		48%	2%	33%		3%	15%	100%	13,428
Hafeer/dam without filter (still open water)	33%			67%				100%	346
Hafeer/dam with filter (still open water)				100%				100%	154
Turdal/fula/river (still open water)	12%		17%	8%	64%			100%	3,929
Running open water source (river, pond, turaa)	6%	4%	35%	2%	49%		4%	100%	33,633
Water vendor (tanker-cart-bearer) from deep boreholes	16%		12%	46%	18%		8%	100%	7,381
Water vendor - from shallow wells pond/river/spring		24%	53%	9%	9%	1%	4%	100%	7,115
Total households	9%	19%	21%	14%	21%	1%	15%	100%	194,284
Rural and urban areas average									
Not known	24%	12%	16%	6%	17%	1%	23%	100%	24,163
Water filtering stations with common network/stand pipe	41%	6%	18%	3%	28%		3%	100%	16,404
Mechanical boreholes with common network/stand pipe	30%	10%	28%	17%	13%		1%	100%	8,844
Deep boreholes (donkey) without network	31%	20%	16%	7%	5%	11%	10%	100%	209,029
Deep boreholes (donkey) with network	5%	32%	23%	14%	2%	1%	23%	100%	40,655
Hand pumps	11%	7%	8%	8%	17%	3%	47%	100%	404,962
Sand filters with common network stand pipe	2%	2%	17%	16%			63%	100%	5,583
Shallow wells (dug wells)	3%	34%	6%	11%	1%	3%	43%	100%	217,278
Hafeer/dam without filter (still open water)	24%	4%		1%	5%	12%	53%	100%	16,953
Hafeer/dam with filter (still open water)	15%			3%	17%		65%	100%	4,680
Turdal/fula/river (still open water)	35%	3%	3%	4%	29%	4%	23%	100%	36,723
Running open water source (river, pond, turaa)	20%	12%	23%	5%	24%	1%	15%	100%	215,626
Water vendor (tanker-cart-bearer) from deep boreholes	49%	6%	7%	17%	6%		15%	100%	21,116
Water vendor - from shallow wells pond/river/spring	8%	27%	19%	6%	4%	8%	28%	100%	30,881
Total households	16%	16%	13%	8%	12%	4%	31%	100%	1,252,898

Source: NBS and CAMP TT

25.3 Main source of drinking water - % to the total of rural and urban areas

Main source of drinking water	Livelihood Zone								Total households	Estimated no. of total households
	Eastern Flood Plains	Greenbelt	Hills and Mountains	Ironstone Plateau	Nile-Sobat Rivers	Pastoral	Western Flood Plains			
Rural areas										
Not known	0.5%	0.2%	0.2%	0.1%	0.2%	0.0%	0.5%	1.7%	17,916	
Water filtering stations with common network/stand pipe	0.3%	0.1%	0.2%					0.5%	5,599	
Mechanical boreholes with common network/stand pipe	0.1%	0.1%	0.0%	0.1%				0.3%	3,577	
Deep boreholes (donkey) without network	5.7%	2.3%	2.3%	0.7%	0.7%	2.0%	1.9%	15.7%	166,241	
Deep boreholes (donkey) with network	0.1%	0.9%	0.5%	0.5%	0.0%	0.0%	0.8%	3.0%	31,929	
Hand pumps	4.0%	2.0%	2.5%	2.2%	5.6%	0.9%	16.1%	33.3%	352,291	
Sand filters with common network stand pipe			0.0%	0.1%			0.3%	0.4%	3,789	
Shallow wells (dug wells)	0.6%	6.4%	1.2%	1.9%	0.1%	0.5%	8.6%	19.3%	203,850	
Hafeer/dam without filter (still open water)	0.4%	0.1%			0.1%	0.2%	0.9%	1.6%	16,607	
Hafeer/dam with filter (still open water)	0.1%				0.1%		0.3%	0.4%	4,526	
Turdal/fula/river (still open water)	1.2%	0.1%	0.0%	0.1%	0.8%	0.1%	0.8%	3.1%	32,794	
Running open water source (river, pond, turaa)	3.8%	2.4%	3.6%	0.9%	3.3%	0.2%	3.0%	17.2%	181,992	
Water vendor (tanker-cart-bearer) from deep boreholes	0.9%	0.1%	0.1%	0.0%			0.3%	1.3%	13,736	
Water vendor - from shallow wells pond/river/spring	0.2%	0.6%	0.2%	0.1%	0.1%	0.2%	0.8%	2.2%	23,766	
Total households	17.7%	15.3%	10.9%	6.7%	11.0%	4.2%	34.1%	100.0%	1,058,613	
Urban areas										
Not known	0.5%	0.4%	0.9%	0.3%	1.0%		0.2%	3.2%	6,247	
Water filtering stations with common network/stand pipe	2.0%	0.0%	0.6%	0.3%	2.4%		0.3%	5.6%	10,806	
Mechanical boreholes with common network/stand pipe	0.9%		1.1%	0.1%	0.6%		0.1%	2.7%	5,267	
Deep boreholes (donkey) without network	2.3%	8.6%	4.7%	3.5%	1.4%	0.6%	0.9%	22.0%	42,788	
Deep boreholes (donkey) with network	0.2%	1.7%	1.9%	0.2%	0.2%		0.3%	4.5%	8,726	
Hand pumps	1.1%	3.4%	2.9%	4.7%	4.4%	0.2%	10.4%	27.1%	52,671	
Sand filters with common network stand pipe	0.1%	0.0%	0.3%	0.1%			0.4%	0.9%	1,794	
Shallow wells (dug wells)		3.3%	0.1%	2.3%		0.2%	1.0%	6.9%	13,428	
Hafeer/dam without filter (still open water)	0.1%			0.1%				0.2%	346	
Hafeer/dam with filter (still open water)				0.1%				0.1%	154	
Turdal/fula/river (still open water)	0.2%		0.3%	0.2%	1.3%			2.0%	3,929	
Running open water source (river, pond, turaa)	1.1%	0.6%	6.1%	0.4%	8.4%		0.7%	17.3%	33,633	
Water vendor (tanker-cart-bearer) from deep boreholes	0.6%		0.5%	1.7%	0.7%		0.3%	3.8%	7,381	
Water vendor - from shallow wells pond/river/spring		0.9%	1.9%	0.3%	0.3%	0.1%	0.1%	3.7%	7,115	
Total households	9.0%	18.9%	21.3%	14.2%	20.8%	1.1%	14.6%	100.0%	194,284	
Rural and urban areas average										
Not known	0.5%	0.2%	0.3%	0.1%	0.3%	0.0%	0.5%	1.9%	24,163	
Water filtering stations with common network/stand pipe	0.5%	0.1%	0.2%	0.0%	0.4%		0.0%	1.3%	16,404	
Mechanical boreholes with common network/stand pipe	0.2%	0.1%	0.2%	0.1%	0.1%		0.0%	0.7%	8,844	
Deep boreholes (donkey) without network	5.2%	3.3%	2.7%	1.2%	0.8%	1.8%	1.7%	16.7%	209,029	
Deep boreholes (donkey) with network	0.2%	1.1%	0.7%	0.4%	0.1%	0.0%	0.8%	3.2%	40,655	
Hand pumps	3.6%	2.2%	2.6%	2.6%	5.4%	0.8%	15.2%	32.3%	404,962	
Sand filters with common network stand pipe	0.0%	0.0%	0.1%	0.1%			0.3%	0.4%	5,583	
Shallow wells (dug wells)	0.5%	5.9%	1.0%	1.9%	0.1%	0.4%	7.4%	17.3%	217,278	
Hafeer/dam without filter (still open water)	0.3%	0.1%		0.0%	0.1%	0.2%	0.7%	1.4%	16,953	
Hafeer/dam with filter (still open water)	0.1%			0.0%	0.1%		0.2%	0.4%	4,680	
Turdal/fula/river (still open water)	1.0%	0.1%	0.1%	0.1%	0.8%	0.1%	0.7%	2.9%	36,723	
Running open water source (river, pond, turaa)	3.4%	2.1%	4.0%	0.8%	4.1%	0.2%	2.6%	17.2%	215,626	
Water vendor (tanker-cart-bearer) from deep boreholes	0.8%	0.1%	0.1%	0.3%	0.1%		0.3%	1.7%	21,116	
Water vendor - from shallow wells pond/river/spring	0.2%	0.7%	0.5%	0.1%	0.1%	0.2%	0.7%	2.5%	30,881	
Total households	16.4%	15.9%	12.5%	7.8%	12.5%	3.7%	31.1%	100.0%	1,252,898	

Source: NBS and CAMP TT

26 Household characteristics - Time to reach main water source

26.1 Time to reach main water source - % to the total

Time (minutes) to reach main water source from dwelling	Eastern Flood Plains	Greenbelt	Hills and Mountains	Ironstone Plateau	Nile-Sobat Rivers	Pastoral	Western Flood Plains	Total households	Estimated no. of total households
Rural areas									
Not known	1%	3%	1%	1%	2%		1%	1%	10,673
Dwelling	5%	2%	3%	2%	2%		4%	3%	35,500
001-005	23%	9%	24%	21%	33%	11%	15%	19%	198,467
006-010	17%	8%	16%	14%	11%	13%	17%	15%	154,470
011-015	7%	11%	15%	11%	9%	11%	10%	10%	109,741
016-020	8%	7%	8%	4%	7%	16%	8%	8%	83,383
021-025	1%	3%	2%	2%	1%	8%	1%	2%	17,969
026-030	10%	25%	12%	12%	12%	5%	13%	14%	143,508
031-035	1%	3%	1%	1%	0%	1%	1%	1%	12,017
036-040	1%	2%	3%	1%	1%	2%	2%	2%	19,181
041-045	3%	4%	1%	1%	1%	3%	1%	2%	21,174
046-050	1%	1%	1%	2%	0%	2%	1%	1%	11,451
051-055	0%		0%	0%			0%	0%	2,824
056-060	9%	16%	4%	6%	11%	2%	10%	9%	99,942
061-120	9%	6%	6%	15%	7%	14%	10%	9%	93,050
121=<	6%	1%	3%	6%	3%	13%	4%	4%	45,264
Total households	100%	100%	100%	100%	100%	100%	100%	100%	1,058,613
Urban areas									
Not known	3%	2%	6%	3%	4%		1%	3%	6,761
Dwelling	17%	7%	15%	18%	5%	14%	5%	11%	20,481
001-005	29%	26%	24%	26%	23%	24%	41%	27%	53,097
006-010	21%	15%	22%	15%	18%	14%	18%	18%	35,204
011-015	7%	17%	9%	13%	7%	5%	9%	11%	20,663
016-020	5%	5%	3%	3%	6%		6%	5%	9,321
021-025		2%			2%		1%	1%	1,814
026-030	15%	13%	13%	13%	15%	5%	9%	13%	24,879
031-035		0%		0%	0%		0%	0%	443
036-040		1%		0%	1%		1%	1%	1,209
041-045		3%	1%		1%		0%	1%	1,747
046-050	1%	1%	1%	2%	1%		1%	1%	1,712
051-055									
056-060	1%	8%	5%	4%	11%	5%	3%	6%	11,592
061-120	1%	2%	2%	2%	3%	19%	3%	2%	4,622
121=<	1%	0%			0%	14%	0%	0%	740
Total households	100%	100%	100%	100%	100%	100%	100%	100%	194,284
Rural and urban areas average									
Not known	1%	2%	1%	1%	2%		1%	1%	17,434
Dwelling	5%	2%	2%	2%	2%		4%	3%	55,981
001-005	23%	9%	24%	20%	33%	11%	16%	19%	251,563
006-010	17%	9%	15%	15%	11%	14%	17%	15%	189,675
011-015	7%	12%	15%	11%	9%	11%	10%	10%	130,404
016-020	8%	6%	10%	5%	7%	15%	8%	8%	92,704
021-025	1%	3%	2%	2%	1%	8%	1%	2%	19,784
026-030	11%	25%	11%	12%	12%	6%	12%	14%	168,386
031-035	1%	3%	1%	1%	0%	1%	1%	1%	12,460
036-040	1%	2%	4%	1%	1%	1%	2%	2%	20,390
041-045	3%	4%	1%	1%	1%	3%	1%	2%	22,921
046-050	1%	1%	2%	2%	0%	1%	1%	1%	13,163
051-055	0%		0%	0%			0%	0%	2,824
056-060	8%	15%	5%	6%	11%	2%	11%	9%	111,534
061-120	9%	6%	6%	15%	7%	13%	10%	9%	97,672
121=<	6%	1%	3%	6%	3%	13%	4%	4%	46,004
Total households	100%	100%	100%	100%	100%	100%	100%	100%	1,252,898

Source: NBS and CAMP TT

26.2 Time to reach main water source - % to the total of each time range

Time (minutes) to reach main water source from dwelling	Eastern Flood Plains	Greenbelt	Hills and Mountains	Ironstone Plateau	Nile-Sobat Rivers	Pastoral	Western Flood Plains	Total households	Estimated no. of total households
Rural areas									
Not known	10%	38%	6%	4%	21%		22%	100%	10,673
Dwelling	26%	9%	9%	4%	8%		44%	100%	35,500
001-005	22%	7%	14%	7%	19%	3%	28%	100%	198,467
006-010	21%	9%	12%	7%	9%	4%	40%	100%	154,470
011-015	12%	17%	16%	7%	9%	5%	34%	100%	109,741
016-020	18%	13%	12%	4%	9%	9%	36%	100%	83,383
021-025	8%	28%	10%	9%	8%	19%	20%	100%	17,969
026-030	13%	29%	9%	6%	10%	2%	32%	100%	143,508
031-035	15%	40%	7%	8%	3%	3%	23%	100%	12,017
036-040	10%	16%	18%	4%	5%	4%	43%	100%	19,181
041-045	24%	31%	8%	5%	6%	6%	21%	100%	21,174
046-050	18%	9%	12%	12%	2%	6%	41%	100%	11,451
051-055	31%		11%	7%			51%	100%	2,824
056-060	16%	26%	4%	4%	13%	1%	36%	100%	99,942
061-120	18%	10%	8%	11%	9%	7%	38%	100%	93,050
121=<	25%	4%	7%	10%	7%	13%	35%	100%	45,264
Total households	18%	15%	11%	7%	11%	4%	34%	100%	1,058,613
Urban areas									
Not known	9%	9%	39%	11%	26%		6%	100%	6,761
Dwelling	15%	12%	30%	24%	9%	1%	7%	100%	20,481
001-005	9%	18%	19%	14%	18%	1%	22%	100%	53,097
006-010	10%	16%	26%	12%	21%	1%	15%	100%	35,204
011-015	6%	30%	19%	18%	14%	0%	13%	100%	20,663
016-020	10%	21%	12%	10%	28%		20%	100%	9,321
021-025		37%			51%		11%	100%	1,814
026-030	10%	19%	22%	15%	24%	0%	10%	100%	24,879
031-035		21%		17%	39%		22%	100%	443
036-040		29%		6%	48%		16%	100%	1,209
041-045		68%	13%		16%		4%	100%	1,747
046-050	7%	11%	13%	27%	30%		12%	100%	1,712
051-055									
056-060	1%	24%	17%	9%	39%	1%	8%	100%	11,592
061-120	5%	12%	14%	12%	28%	8%	21%	100%	4,622
121=<	16%	13%			19%	40%	13%	100%	740
Total households	9%	19%	21%	14%	21%	1%	15%	100%	194,284
Rural and urban areas average									
Not known	10%	27%	19%	7%	23%		15%	100%	17,434
Dwelling	22%	10%	17%	11%	8%	1%	31%	100%	55,981
001-005	19%	9%	15%	9%	19%	2%	27%	100%	251,563
006-010	19%	10%	14%	8%	11%	3%	35%	100%	189,675
011-015	11%	19%	17%	9%	10%	4%	31%	100%	130,404
016-020	17%	13%	12%	4%	11%	8%	35%	100%	92,704
021-025	7%	28%	9%	8%	12%	17%	19%	100%	19,784
026-030	12%	27%	11%	7%	12%	1%	29%	100%	168,386
031-035	15%	39%	7%	8%	5%	3%	23%	100%	12,460
036-040	9%	17%	17%	4%	8%	3%	41%	100%	20,390
041-045	22%	33%	8%	4%	7%	6%	20%	100%	22,921
046-050	16%	9%	13%	14%	5%	5%	38%	100%	13,163
051-055	31%		11%	7%			51%	100%	2,824
056-060	14%	25%	5%	5%	15%	1%	33%	100%	111,534
061-120	17%	10%	8%	11%	9%	7%	37%	100%	97,672
121=<	25%	4%	7%	9%	7%	13%	35%	100%	46,004
Total households	16%	16%	13%	8%	12%	4%	31%	100%	1,252,898

Source: NBS and CAMP TT

26.3 Time to reach main water source - % to the total of rural and urban areas

Time (minutes) to reach main water source from dwelling	Eastern Flood Plains	Greenbelt	Hills and Mountains	Ironstone Plateau	Nile-Sobat Rivers	Pastoral	Western Flood Plains	Total households	Estimated no. of total households
Rural areas									
Not known	0.1%	0.4%	0.1%	0.0%	0.2%		0.2%	1.0%	10,673
Dwelling	0.9%	0.3%	0.3%	0.1%	0.3%		1.5%	3.4%	35,500
001-005	4.1%	1.3%	2.7%	1.4%	3.6%	0.5%	5.2%	18.7%	198,467
006-010	3.0%	1.3%	1.7%	1.0%	1.2%	0.5%	5.8%	14.6%	154,470
011-015	1.2%	1.7%	1.7%	0.8%	0.9%	0.5%	3.6%	10.4%	109,741
016-020	1.4%	1.0%	0.9%	0.3%	0.7%	0.7%	2.9%	7.9%	83,383
021-025	0.1%	0.5%	0.2%	0.1%	0.1%	0.3%	0.3%	1.7%	17,969
026-030	1.7%	3.9%	1.3%	0.8%	1.3%	0.2%	4.3%	13.6%	143,508
031-035	0.2%	0.5%	0.1%	0.1%	0.0%	0.0%	0.3%	1.1%	12,017
036-040	0.2%	0.3%	0.3%	0.1%	0.1%	0.1%	0.8%	1.8%	19,181
041-045	0.5%	0.6%	0.2%	0.1%	0.1%	0.1%	0.4%	2.0%	21,174
046-050	0.2%	0.1%	0.1%	0.1%	0.0%	0.1%	0.4%	1.1%	11,451
051-055	0.1%		0.0%	0.0%			0.1%	0.3%	2,824
056-060	1.5%	2.4%	0.4%	0.4%	1.2%	0.1%	3.4%	9.4%	99,942
061-120	1.6%	0.9%	0.7%	1.0%	0.7%	0.6%	3.4%	8.8%	93,050
121=<	1.1%	0.2%	0.3%	0.4%	0.3%	0.5%	1.5%	4.3%	45,264
Total households	17.7%	15.3%	10.9%	6.7%	11.0%	4.2%	34.1%	100.0%	1,058,613
Urban areas									
Not known	0.3%	0.3%	1.4%	0.4%	0.9%		0.2%	3.5%	6,761
Dwelling	1.5%	1.3%	3.2%	2.6%	1.0%	0.2%	0.8%	10.5%	20,481
001-005	2.6%	4.8%	5.2%	3.7%	4.8%	0.3%	5.9%	27.3%	53,097
006-010	1.9%	2.8%	4.6%	2.1%	3.8%	0.2%	2.6%	18.1%	35,204
011-015	0.7%	3.2%	2.0%	1.9%	1.5%	0.1%	1.3%	10.6%	20,663
016-020	0.5%	1.0%	0.6%	0.5%	1.3%		0.9%	4.8%	9,321
021-025		0.3%			0.5%		0.1%	0.9%	1,814
026-030	1.3%	2.4%	2.8%	1.9%	3.1%	0.1%	1.3%	12.8%	24,879
031-035		0.0%		0.0%	0.1%		0.1%	0.2%	443
036-040		0.2%		0.0%	0.3%		0.1%	0.6%	1,209
041-045		0.6%	0.1%		0.1%		0.0%	0.9%	1,747
046-050	0.1%	0.1%	0.1%	0.2%	0.3%		0.1%	0.9%	1,712
051-055									
056-060	0.1%	1.4%	1.0%	0.6%	2.3%	0.1%	0.5%	6.0%	11,592
061-120	0.1%	0.3%	0.3%	0.3%	0.7%	0.2%	0.5%	2.4%	4,622
121=<	0.1%	0.0%			0.1%	0.2%	0.1%	0.4%	740
Total households	9.0%	18.9%	21.3%	14.2%	20.8%	1.1%	14.6%	100.0%	194,284
Rural and urban areas average									
Not known	0.1%	0.4%	0.3%	0.1%	0.3%		0.2%	1.4%	17,434
Dwelling	1.0%	0.5%	0.8%	0.5%	0.4%	0.0%	1.4%	4.5%	55,981
001-005	3.8%	1.9%	3.1%	1.7%	3.8%	0.4%	5.3%	20.1%	251,563
006-010	2.8%	1.5%	2.2%	1.1%	1.6%	0.5%	5.3%	15.1%	189,675
011-015	1.1%	1.9%	1.7%	0.9%	1.0%	0.4%	3.2%	10.4%	130,404
016-020	1.3%	1.0%	0.9%	0.3%	0.8%	0.6%	2.6%	7.4%	92,704
021-025	0.1%	0.4%	0.1%	0.1%	0.2%	0.3%	0.3%	1.6%	19,784
026-030	1.6%	3.7%	1.5%	1.0%	1.6%	0.2%	3.9%	13.4%	168,386
031-035	0.1%	0.4%	0.1%	0.1%	0.0%	0.0%	0.2%	1.0%	12,460
036-040	0.2%	0.3%	0.3%	0.1%	0.1%	0.1%	0.7%	1.6%	20,390
041-045	0.4%	0.6%	0.2%	0.1%	0.1%	0.1%	0.4%	1.8%	22,921
046-050	0.2%	0.1%	0.1%	0.1%	0.1%	0.1%	0.4%	1.1%	13,163
051-055	0.1%		0.0%	0.0%			0.1%	0.2%	2,824
056-060	1.3%	2.3%	0.5%	0.4%	1.4%	0.1%	3.0%	8.9%	111,534
061-120	1.3%	0.8%	0.6%	0.9%	0.7%	0.5%	2.9%	7.8%	97,672
121=<	0.9%	0.1%	0.3%	0.3%	0.3%	0.5%	1.3%	3.7%	46,004
Total households	16.4%	15.9%	12.5%	7.8%	12.5%	3.7%	31.1%	100.0%	1,252,898

Source: NBS and CAMP TT

27 Household characteristics - Main source of lighting

27.1 Main source of lighting - % to the total

Source of lighting	Eastern Flood Plains	Greenbelt	Hills and Mountains	Ironstone Plateau	Nile-Sobat Rivers	Pastoral	Western Flood Plains	Total household	Estimated no. of total households
Rural areas									
Not known	1%	2%	0%	1%	1%	1%	1%	1%	9,348
Public electricity	0%						0%	0%	497
Private electricity (generator)	1%			0%	0%		0%	0%	2,463
Gas	0%	1%		1%	0%		0%	0%	4,251
Paraffin lantern	0%	11%	3%	0%	0%		0%	2%	23,945
Paraffin lamp	6%	34%	7%	3%	3%	1%	1%	8%	82,820
Firewood	23%	26%	26%	52%	23%	70%	56%	39%	415,090
Grass	13%	12%	25%	19%	16%	6%	21%	17%	184,808
Candle eax	1%	1%	4%	2%	3%		3%	2%	24,707
Solar power	0%	1%	0%		1%		1%	0%	5,126
Biogas	0%		1%	1%				0%	1,790
No lighting	54%	12%	34%	21%	52%	23%	16%	29%	303,769
Total households	100%	100%	100%	100%	100%	100%	100%	100%	1,058,613
Urban areas									
Not known	3%	2%	2%	2%	5%		1%	3%	5,159
Public electricity	1%		12%	8%	7%		1%	5%	10,377
Private electricity (generator)	22%	1%	6%	7%	6%		7%	7%	13,372
Gas		1%		1%			1%	0%	777
Paraffin lantern	2%	10%	5%	1%	1%		2%	4%	7,671
Paraffin lamp	8%	59%	18%	20%	14%	33%	6%	23%	43,862
Firewood	6%	5%	1%	9%	10%	29%	30%	10%	18,717
Grass	3%	4%	1%	1%	6%		8%	4%	7,450
Candle eax	7%	11%	46%	32%	21%	14%	18%	24%	47,156
Solar power	2%	4%	1%	2%	3%		3%	3%	4,929
Biogas				1%	0%			0%	405
No lighting	46%	5%	6%	16%	25%	24%	24%	18%	34,412
Total households	100%	100%	100%	100%	100%	100%	100%	100%	194,284
All areas									
Not known	1%	2%	1%	1%	2%	1%	1%	1%	14,506
Public electricity	0%		3%	2%	2%		0%	1%	10,873
Private electricity (generator)	3%	0%	2%	2%	2%		1%	1%	15,834
Gas	0%	1%		1%	0%		0%	0%	5,028
Paraffin lantern	1%	11%	4%	1%	0%		0%	3%	31,615
Paraffin lamp	6%	38%	10%	8%	6%	2%	2%	10%	126,681
Firewood	22%	22%	19%	40%	20%	68%	54%	35%	433,807
Grass	12%	10%	19%	14%	14%	6%	20%	15%	192,258
Candle eax	2%	3%	16%	10%	8%	1%	4%	6%	71,863
Solar power	1%	1%	1%	1%	1%		1%	1%	10,055
Biogas	0%		0%	1%	0%			0%	2,195
No lighting	53%	11%	26%	20%	45%	23%	17%	27%	338,181
Total households	100%	100%	100%	100%	100%	100%	100%	100%	1,252,898

Source: NBS and CAMP TT

27.2 Main source of lighting - % to the total of each source of lighting

Source of lighting	Eastern Flood Plains	Greenbelt	Hills and Mountains	Ironstone Plateau	Nile-Sobat Rivers	Pastoral	Western Flood Plains	Total household	Estimated no. of total households
Rural areas									
Not known	21%	35%	3%	4%	12%	4%	20%	100%	9,348
Public electricity	56%						44%	100%	497
Private electricity (generator)	67%			7%	8%		18%	100%	2,463
Gas	10%	43%		11%	10%		26%	100%	4,251
Paraffin lantern	3%	76%	15%	1%	1%		4%	100%	23,945
Paraffin lamp	13%	66%	9%	3%	4%	0%	5%	100%	82,820
Firewood	11%	10%	7%	9%	7%	8%	49%	100%	415,090
Grass	13%	11%	16%	7%	10%	1%	42%	100%	184,808
Candle eax	9%	6%	21%	5%	16%		43%	100%	24,707
Solar power	16%	21%	6%		12%		45%	100%	5,126
Biogas	46%		34%	21%				100%	1,790
No lighting	33%	7%	13%	5%	20%	3%	19%	100%	303,769
Total households	18%	15%	11%	7%	11%	4%	34%	100%	1,058,613
Urban areas									
Not known	11%	13%	17%	12%	40%		6%	100%	5,159
Public electricity	1%		48%	20%	28%		3%	100%	10,377
Private electricity (generator)	29%	2%	20%	14%	19%		15%	100%	13,372
Gas		27%		50%			24%	100%	777
Paraffin lantern	4%	47%	28%	5%	7%		8%	100%	7,671
Paraffin lamp	3%	49%	17%	12%	13%	2%	4%	100%	43,862
Firewood	6%	9%	2%	14%	21%	3%	45%	100%	18,717
Grass	8%	19%	8%	5%	32%		29%	100%	7,450
Candle eax	3%	9%	41%	19%	18%	1%	11%	100%	47,156
Solar power	6%	27%	10%	11%	26%		19%	100%	4,929
Biogas				57%	43%			100%	405
No lighting	23%	5%	8%	13%	30%	1%	20%	100%	34,412
Total households	9%	19%	21%	14%	21%	1%	15%	100%	194,284
All areas									
Not known	18%	28%	8%	7%	22%	2%	15%	100%	14,506
Public electricity	4%		46%	19%	26%		5%	100%	10,873
Private electricity (generator)	35%	2%	17%	13%	17%		16%	100%	15,834
Gas	8%	41%		17%	8%		26%	100%	5,028
Paraffin lantern	3%	69%	18%	2%	2%		5%	100%	31,615
Paraffin lamp	9%	60%	12%	6%	7%	1%	5%	100%	126,681
Firewood	10%	10%	7%	9%	7%	7%	49%	100%	433,807
Grass	13%	11%	15%	7%	11%	1%	41%	100%	192,258
Candle eax	5%	8%	34%	14%	17%	0%	22%	100%	71,863
Solar power	11%	24%	8%	5%	19%		32%	100%	10,055
Biogas	37%		27%	27%	8%			100%	2,195
No lighting	32%	6%	12%	6%	21%	3%	19%	100%	338,181
Total households	16%	16%	13%	8%	12%	4%	31%	100%	1,252,898

Source: NBS and CAMP TT

27.3 Main source of lighting - % to the total of rural and urban areas

Source of lighting	Eastern Flood Plains	Greenbelt	Hills and Mountains	Ironstone Plateau	Nile- Sobat Rivers	Pastoral	Western Flood Plains	Total house- holds	Estimated no. of total households
Rural areas									
Not known	0.2%	0.3%	0.0%	0.0%	0.1%	0.0%	0.2%	0.9%	9,348
Public electricity	0.0%						0.0%	0.0%	497
Private electricity (generator)	0.2%			0.0%	0.0%		0.0%	0.2%	2,463
Gas	0.0%	0.2%		0.0%	0.0%		0.1%	0.4%	4,251
Paraffin lantern	0.1%	1.7%	0.3%	0.0%	0.0%		0.1%	2.3%	23,945
Paraffin lamp	1.0%	5.1%	0.7%	0.2%	0.3%	0.0%	0.4%	7.8%	82,820
Firewood	4.1%	4.0%	2.9%	3.5%	2.6%	3.0%	19.3%	39.2%	415,090
Grass	2.3%	1.8%	2.7%	1.3%	1.8%	0.3%	7.3%	17.5%	184,808
Candle eax	0.2%	0.1%	0.5%	0.1%	0.4%		1.0%	2.3%	24,707
Solar power	0.1%	0.1%	0.0%		0.1%		0.2%	0.5%	5,126
Biogas	0.1%		0.1%	0.0%				0.2%	1,790
No lighting	9.5%	1.9%	3.7%	1.4%	5.7%	1.0%	5.5%	28.7%	303,769
Total households	17.7%	15.3%	10.9%	6.7%	11.0%	4.2%	34.1%	100.0%	1,058,613
Urban areas									
Not known	0.3%	0.4%	0.5%	0.3%	1.1%		0.2%	2.7%	5,159
Public electricity	0.1%		2.6%	1.1%	1.5%		0.1%	5.3%	10,377
Private electricity (generator)	2.0%	0.2%	1.4%	1.0%	1.3%		1.1%	6.9%	13,372
Gas		0.1%		0.2%			0.1%	0.4%	777
Paraffin lantern	0.2%	1.9%	1.1%	0.2%	0.3%		0.3%	3.9%	7,671
Paraffin lamp	0.7%	11.1%	3.9%	2.8%	2.9%	0.4%	0.8%	22.6%	43,862
Firewood	0.6%	0.9%	0.1%	1.3%	2.1%	0.3%	4.3%	9.6%	18,717
Grass	0.3%	0.7%	0.3%	0.2%	1.2%		1.1%	3.8%	7,450
Candle eax	0.6%	2.1%	9.9%	4.5%	4.4%	0.2%	2.6%	24.3%	47,156
Solar power	0.2%	0.7%	0.3%	0.3%	0.7%		0.5%	2.5%	4,929
Biogas				0.1%	0.1%			0.2%	405
No lighting	4.1%	0.9%	1.4%	2.3%	5.3%	0.3%	3.5%	17.7%	34,412
Total households	9.0%	18.9%	21.3%	14.2%	20.8%	1.1%	14.6%	100.0%	194,284
All areas									
Not known	0.2%	0.3%	0.1%	0.1%	0.3%	0.0%	0.2%	1.2%	14,506
Public electricity	0.0%		0.4%	0.2%	0.2%		0.0%	0.9%	10,873
Private electricity (generator)	0.4%	0.0%	0.2%	0.2%	0.2%		0.2%	1.3%	15,834
Gas	0.0%	0.2%		0.1%	0.0%		0.1%	0.4%	5,028
Paraffin lantern	0.1%	1.7%	0.5%	0.0%	0.1%		0.1%	2.5%	31,615
Paraffin lamp	0.9%	6.1%	1.2%	0.6%	0.7%	0.1%	0.5%	10.1%	126,681
Firewood	3.6%	3.5%	2.4%	3.1%	2.5%	2.5%	16.9%	34.6%	433,807
Grass	2.0%	1.7%	2.4%	1.1%	1.7%	0.2%	6.3%	15.3%	192,258
Candle eax	0.3%	0.5%	2.0%	0.8%	1.0%	0.0%	1.2%	5.7%	71,863
Solar power	0.1%	0.2%	0.1%	0.0%	0.2%		0.3%	0.8%	10,055
Biogas	0.1%		0.0%	0.0%	0.0%			0.2%	2,195
No lighting	8.7%	1.8%	3.3%	1.6%	5.6%	0.9%	5.2%	27.0%	338,181
Total households	16.4%	15.9%	12.5%	7.8%	12.5%	3.7%	31.1%	100.0%	1,252,898

Source: NBS and CAMP TT

28 Household characteristics - Main source of energy

28.1 Main source of energy - % to the total

Source of energy	Eastern Flood Plains	Greenbelt	Hills and Mountains	Ironstone Plateau	Nile-Sobat Rivers	Pastoral	Western Flood Plains	Total household	Estimated no. of total households
Rural areas									
Not known	1%	1%	0%	1%	1%	1%	1%	1%	7,580
Firewood	87%	97%	98%	98%	84%	99%	97%	94%	996,088
Charcoal	5%	1%	1%		2%		0%	1%	14,818
Gas	0%				0%			0%	743
Electricity									
Paraffin									
Cow dung					0%		0%	0%	1,168
Grass	6%	0%	0%	1%	13%		2%	3%	34,839
Biomass									
No cooking	0%	0%	0%		0%		0%	0%	3,377
Total households	100%	100%	100%	100%	100%	100%	100%	100%	1,058,613
Urban areas									
Not known	3%	2%	3%	2%	4%		1%	3%	5,009
Firewood	46%	51%	22%	36%	48%	90%	65%	44%	85,681
Charcoal	48%	46%	73%	60%	41%	10%	32%	50%	97,753
Gas	1%		2%		1%		0%	1%	1,787
Electricity							0%	0%	138
Paraffin		1%	1%					0%	428
Cow dung					0%			0%	56
Grass	1%				4%		1%	1%	2,197
Biomass					0%			0%	173
No cooking		1%		2%	0%		0%	1%	1,063
Total households	100%	100%	100%	100%	100%	100%	100%	100%	194,284
All areas									
Not known	1%	1%	1%	1%	2%	1%	1%	1%	12,589
Firewood	84%	88%	78%	81%	75%	99%	94%	86%	1,081,769
Charcoal	9%	9%	20%	17%	12%	0%	3%	9%	112,572
Gas	0%		1%		0%		0%	0%	2,530
Electricity							0%	0%	138
Paraffin		0%	0%					0%	428
Cow dung					0%		0%	0%	1,224
Grass	6%	0%	0%	1%	10%		2%	3%	37,036
Biomass					0%			0%	173
No cooking	0%	1%	0%	0%	0%		0%	0%	4,439
Total households	100%	100%	100%	100%	100%	100%	100%	100%	1,252,898

Source: NBS and CAMP TT

28.2 Main source of energy - % to the total of each source of energy

Source of energy	Eastern Flood Plains	Greenbelt	Hills and Mountains	Ironstone Plateau	Nile-Sobat Rivers	Pastoral	Western Flood Plains	Total household	Estimated no. of total households
Rural areas									
Not known	21%	26%	4%	5%	15%	4%	25%	100%	7,580
Firewood	16%	16%	11%	7%	10%	4%	35%	100%	996,088
Charcoal	63%	12%	8%		13%		4%	100%	14,818
Gas	74%				26%			100%	743
Electricity									
Paraffin									
Cow dung					33%		67%	100%	1,168
Grass	34%	1%	2%	3%	42%		19%	100%	34,839
Biomass									
No cooking	12%	22%	9%		6%		51%	100%	3,377
Total households	18%	15%	11%	7%	11%	4%	34%	100%	1,058,613
Urban areas									
Not known	11%	14%	22%	11%	34%		8%	100%	5,009
Firewood	10%	22%	11%	12%	23%	2%	21%	100%	85,681
Charcoal	9%	17%	31%	17%	17%	0%	9%	100%	97,753
Gas	13%		49%		32%		6%	100%	1,787
Electricity							100%	100%	138
Paraffin		49%	51%					100%	428
Cow dung					100%			100%	56
Grass	10%				79%		10%	100%	2,197
Biomass					100%			100%	173
No cooking		35%		44%	16%		5%	100%	1,063
Total households	9%	19%	21%	14%	21%	1%	15%	100%	194,284
All areas									
Not known	17%	21%	11%	7%	23%	3%	18%	100%	12,589
Firewood	16%	16%	11%	7%	11%	4%	34%	100%	1,081,769
Charcoal	16%	17%	28%	15%	16%	0%	9%	100%	112,572
Gas	31%		35%		30%		4%	100%	2,530
Electricity							100%	100%	138
Paraffin		49%	51%					100%	428
Cow dung					36%		64%	100%	1,224
Grass	32%	1%	1%	3%	44%		18%	100%	37,036
Biomass					100%			100%	173
No cooking	9%	25%	7%	10%	8%		40%	100%	4,439
Total households	16%	16%	13%	8%	12%	4%	31%	100%	1,252,898

Source: NBS and CAMP TT

28.3 Main source of energy - % to the total of rural and urban areas

Source of energy	Eastern Flood Plains	Greenbelt	Hills and Mountains	Ironstone Plateau	Nile-Sobat Rivers	Pastoral	Western Flood Plains	Total households	Estimated no. of total households
Rural areas									
Not known	0.1%	0.2%	0.0%	0.0%	0.1%	0.0%	0.2%	0.7%	7,580
Firewood	15.5%	14.9%	10.7%	6.5%	9.2%	4.2%	33.0%	94.1%	996,088
Charcoal	0.9%	0.2%	0.1%		0.2%		0.1%	1.4%	14,818
Gas	0.1%				0.0%			0.1%	743
Electricity									
Paraffin									
Cow dung					0.0%		0.1%	0.1%	1,168
Grass	1.1%	0.0%	0.1%	0.1%	1.4%		0.6%	3.3%	34,839
Biomass									
No cooking	0.0%	0.1%	0.0%		0.0%		0.2%	0.3%	3,377
Total households	17.7%	15.3%	10.9%	6.7%	11.0%	4.2%	34.1%	100.0%	1,058,613
Urban areas									
Not known	0.3%	0.4%	0.6%	0.3%	0.9%		0.2%	2.6%	5,009
Firewood	4.2%	9.6%	4.7%	5.1%	10.0%	1.0%	9.5%	44.1%	85,681
Charcoal	4.3%	8.6%	15.5%	8.6%	8.5%	0.1%	4.7%	50.3%	97,753
Gas	0.1%		0.5%		0.3%		0.1%	0.9%	1,787
Electricity							0.1%	0.1%	138
Paraffin		0.1%	0.1%					0.2%	428
Cow dung					0.0%			0.0%	56
Grass	0.1%				0.9%		0.1%	1.1%	2,197
Biomass					0.1%			0.1%	173
No cooking		0.2%		0.2%	0.1%		0.0%	0.5%	1,063
Total households	9.0%	18.9%	21.3%	14.2%	20.8%	1.1%	14.6%	100.0%	194,284
All areas									
Not known	0.2%	0.2%	0.1%	0.1%	0.2%	0.0%	0.2%	1.0%	12,589
Firewood	13.8%	14.1%	9.8%	6.3%	9.3%	3.7%	29.4%	86.3%	1,081,769
Charcoal	1.4%	1.5%	2.5%	1.3%	1.5%	0.0%	0.8%	9.0%	112,572
Gas	0.1%		0.1%		0.1%		0.0%	0.2%	2,530
Electricity							0.0%	0.0%	138
Paraffin		0.0%	0.0%					0.0%	428
Cow dung					0.0%		0.1%	0.1%	1,224
Grass	1.0%	0.0%	0.0%	0.1%	1.3%		0.5%	3.0%	37,036
Biomass					0.0%			0.0%	173
No cooking	0.0%	0.1%	0.0%	0.0%	0.0%		0.1%	0.4%	4,439
Total households	16.4%	15.9%	12.5%	7.8%	12.5%	3.7%	31.1%	100.0%	1,252,898

Source: NBS and CAMP TT

29 Livelihood and assets - Main source of livelihood

29.1 Main source of livelihood - % to the total

Main source of livelihood	Eastern Flood Plains	Green-belt	Hills and Moun-tains	Ironstone Plateau	Nile-Sobat Rivers	Pastoral	Western Flood Plains	Total house-holds	Estimated no. of total households
Rural areas									
Not known	2%	1%	1%	1%	1%		1%	1%	11,518
Crop farming	69%	86%	79%	92%	71%	77%	86%	81%	852,675
Animal husbandry	12%	0%	7%	1%	13%	22%	4%	7%	69,719
Wages and salaries	6%	4%	4%	1%	8%		2%	4%	39,465
Owned business enterprise	5%	0%	1%	2%	2%		2%	2%	19,518
Property income	1%	0%	3%		0%	1%	0%	1%	6,748
Remittances		0%	1%				0%	0%	1,960
Pension			0%					0%	530
Aid		0%		0%	0%		0%	0%	2,613
Others	6%	6%	4%	4%	5%		5%	5%	53,867
Total	100%	100%	100%	100%	100%	100%	100%	100%	1,058,613
Urban areas									
Not known	6%	3%	4%	2%	5%		2%	4%	6,874
Crop farming	29%	31%	4%	23%	14%	10%	24%	19%	37,449
Animal husbandry		1%	1%	2%	3%	33%	2%	2%	3,696
Wages and salaries	31%	40%	53%	44%	57%	29%	40%	46%	89,045
Owned business enterprise	18%	5%	15%	16%	7%	10%	16%	12%	23,157
Property income	3%	6%	1%	1%	2%		1%	2%	4,337
Remittances	1%	1%	1%	0%			2%	1%	1,459
Pension		1%	2%	1%	2%			1%	2,091
Aid	1%	1%	1%	2%	0%		1%	1%	1,928
Others	13%	11%	18%	8%	10%	19%	13%	12%	24,250
Total	100%	100%	100%	100%	100%	100%	100%	100%	194,284
All areas									
Not known	2%	2%	2%	1%	2%		1%	1%	18,392
Crop farming	66%	76%	59%	72%	57%	74%	81%	71%	890,124
Animal husbandry	11%	0%	5%	1%	10%	22%	3%	6%	73,415
Wages and salaries	8%	11%	17%	13%	20%	1%	5%	10%	128,510
Owned business enterprise	6%	1%	5%	6%	3%	0%	3%	3%	42,675
Property income	1%	1%	2%	0%	1%	1%	0%	1%	11,084
Remittances	0%	0%	1%	0%			0%	0%	3,419
Pension		0%	1%	0%	0%			0%	2,621
Aid	0%	0%	0%	1%	0%		1%	0%	4,541
Others	6%	7%	7%	5%	6%	1%	6%	6%	78,117
Total	100%	100%	100%	100%	100%	100%	100%	100%	1,252,898

Source: NBS and CAMP TT

29.2 Main source of livelihood - % to the total of each livelihood

Main source of livelihood	Eastern Flood Plains	Green-belt	Hills and Moun-tains	Ironstone Plateau	Nile-Sobat Rivers	Pastoral	Western Flood Plains	Total house-holds	Estimated no. of total households
Rural areas									
Not known	25%	21%	13%	3%	10%		28%	100%	11,518
Crop farming	15%	16%	11%	8%	10%	4%	36%	100%	852,675
Animal husbandry	33%	1%	12%	1%	21%	14%	19%	100%	69,719
Wages and salaries	26%	16%	12%	2%	22%		22%	100%	39,465
Owned business enterprise	46%	4%	6%	5%	9%		30%	100%	19,518
Property income	26%	11%	48%		6%	5%	3%	100%	6,748
Remittances		15%	69%				15%	100%	1,960
Pension			100%					100%	530
Aid		18%		7%	7%		68%	100%	2,613
Others	20%	20%	8%	5%	11%		36%	100%	53,867
Total	18%	15%	11%	7%	11%	4%	34%	100%	1,058,613
Urban areas									
Not known	15%	16%	26%	9%	28%		7%	100%	6,874
Crop farming	14%	31%	5%	17%	15%	1%	18%	100%	37,449
Animal husbandry		6%	12%	13%	34%	19%	17%	100%	3,696
Wages and salaries	6%	17%	25%	14%	26%	1%	13%	100%	89,045
Owned business enterprise	14%	8%	27%	19%	13%	1%	19%	100%	23,157
Property income	11%	49%	10%	7%	16%		7%	100%	4,337
Remittances	8%	35%	19%	5%			33%	100%	1,459
Pension		10%	42%	15%	33%			100%	2,091
Aid	6%	22%	23%	28%	10%		11%	100%	1,928
Others	9%	17%	30%	9%	17%	2%	15%	100%	24,250
Total	9%	19%	21%	14%	21%	1%	15%	100%	194,284
All areas									
Not known	21%	19%	18%	5%	17%		20%	100%	18,392
Crop farming	15%	17%	10%	8%	10%	4%	36%	100%	890,124
Animal husbandry	31%	1%	12%	2%	22%	14%	18%	100%	73,415
Wages and salaries	12%	17%	21%	10%	25%	0%	15%	100%	128,510
Owned business enterprise	28%	6%	17%	13%	11%	0%	24%	100%	42,675
Property income	20%	26%	33%	3%	10%	3%	5%	100%	11,084
Remittances	3%	24%	48%	2%			23%	100%	3,419
Pension		8%	54%	12%	26%			100%	2,621
Aid	3%	19%	10%	16%	9%		44%	100%	4,541
Others	17%	19%	15%	6%	13%	1%	30%	100%	78,117
Total	16%	16%	13%	8%	12%	4%	31%	100%	1,252,898

Source: NBS and CAMP TT

29.3 Main source of livelihood - % to the total of rural and urban areas

Main source of livelihood	Eastern Flood Plains	Green- belt	Hills and Moun- tains	Ironstone Plateau	Nile- Sobat Rivers	Pastoral	Western Flood Plains	Total house- holds	Estimated no. of total households
Rural areas									
Not known	0.3%	0.2%	0.1%	0.0%	0.1%		0.3%	1.1%	11,518
Crop farming	12.3%	13.2%	8.6%	6.1%	7.8%	3.3%	29.2%	80.5%	852,675
Animal husbandry	2.1%	0.1%	0.8%	0.1%	1.4%	0.9%	1.2%	6.6%	69,719
Wages and salaries	1.0%	0.6%	0.4%	0.1%	0.8%		0.8%	3.7%	39,465
Owned business enterprise	0.8%	0.1%	0.1%	0.1%	0.2%		0.5%	1.8%	19,518
Property income	0.2%	0.1%	0.3%		0.0%	0.0%	0.0%	0.6%	6,748
Remittances		0.0%	0.1%				0.0%	0.2%	1,960
Pension			0.1%					0.1%	530
Aid		0.0%		0.0%	0.0%		0.2%	0.2%	2,613
Others	1.0%	1.0%	0.4%	0.3%	0.6%		1.8%	5.1%	53,867
Total	17.7%	15.3%	10.9%	6.7%	11.0%	4.2%	34.1%	100.0%	1,058,613
Urban areas									
Not known	0.5%	0.6%	0.9%	0.3%	1.0%		0.2%	3.5%	6,874
Crop farming	2.6%	5.9%	0.9%	3.3%	2.9%	0.1%	3.4%	19.3%	37,449
Animal husbandry		0.1%	0.2%	0.2%	0.7%	0.4%	0.3%	1.9%	3,696
Wages and salaries	2.8%	7.6%	11.3%	6.3%	11.8%	0.3%	5.9%	45.8%	89,045
Owned business enterprise	1.6%	0.9%	3.2%	2.3%	1.5%	0.1%	2.3%	11.9%	23,157
Property income	0.2%	1.1%	0.2%	0.2%	0.4%		0.2%	2.2%	4,337
Remittances	0.1%	0.3%	0.1%	0.0%			0.2%	0.8%	1,459
Pension		0.1%	0.5%	0.2%	0.4%			1.1%	2,091
Aid	0.1%	0.2%	0.2%	0.3%	0.1%		0.1%	1.0%	1,928
Others	1.2%	2.1%	3.8%	1.2%	2.1%	0.2%	1.9%	12.5%	24,250
Total	9.0%	18.9%	21.3%	14.2%	20.8%	1.1%	14.6%	100.0%	194,284
All areas									
Not known	0.3%	0.3%	0.3%	0.1%	0.2%		0.3%	1.5%	18,392
Crop farming	10.8%	12.1%	7.4%	5.7%	7.1%	2.8%	25.2%	71.0%	890,124
Animal husbandry	1.8%	0.1%	0.7%	0.1%	1.3%	0.8%	1.1%	5.9%	73,415
Wages and salaries	1.3%	1.7%	2.1%	1.0%	2.5%	0.0%	1.6%	10.3%	128,510
Owned business enterprise	1.0%	0.2%	0.6%	0.4%	0.4%	0.0%	0.8%	3.4%	42,675
Property income	0.2%	0.2%	0.3%	0.0%	0.1%	0.0%	0.0%	0.9%	11,084
Remittances	0.0%	0.1%	0.1%	0.0%			0.1%	0.3%	3,419
Pension		0.0%	0.1%	0.0%	0.1%			0.2%	2,621
Aid	0.0%	0.1%	0.0%	0.1%	0.0%		0.2%	0.4%	4,541
Others	1.1%	1.2%	0.9%	0.4%	0.8%	0.0%	1.8%	6.2%	78,117
Total	16.4%	15.9%	12.5%	7.8%	12.5%	3.7%	31.1%	100.0%	1,252,898

Source: NBS and CAMP TT

30 Livelihood and assets - Transport items

30.1 Transport items - % to the total

Transport items		Eastern Flood Plains	Green-belt	Hills and Moun-tains	Ironstone Plateau	Nile-Sobat Rivers	Pastoral	Western Flood Plains	Total house-holds	Estimated no. of total households	
Rural areas	Moter vehicle	Not known	1%	1%	1%	1%	2%	0%	1%	8,073	
		Own	0%	1%	1%	1%	1%	1%	1%	9,315	
		Not own	99%	98%	99%	98%	98%	100%	98%	1,041,225	
		Total	100%	100%	100%	100%	100%	100%	100%	1,058,613	
	Moter cycle/ moter rickshaw	Not known	1%	1%	1%	1%	2%		1%	1%	8,810
		Own	0%	6%	4%	2%	0%		1%	2%	20,600
		Not own	99%	93%	96%	97%	98%	100%	98%	97%	1,029,202
		Total	100%	100%	100%	100%	100%	100%	100%	100%	1,058,613
	Bycycle	Not known	1%	1%	1%	1%	2%		1%	1%	8,787
		Own	5%	52%	15%	40%	9%	1%	25%	23%	241,260
		Not own	94%	47%	85%	60%	89%	99%	74%	76%	808,567
		Total	100%	100%	100%	100%	100%	100%	100%	100%	1,058,613
Canoe/ boat	Not known	1%	1%	1%	1%	1%		0%	1%	8,646	
	Own	2%		0%		8%		0%	1%	14,509	
	Not own	97%	99%	99%	99%	90%	100%	99%	98%	1,035,458	
	Total	100%	100%	100%	100%	100%	100%	100%	100%	1,058,613	
Any type of animal used for transport	Not known	1%	1%	1%	1%	2%		0%	1%	7,903	
	Own	6%		2%	1%	1%	45%	0%	3%	34,718	
	Not own	94%	99%	98%	98%	98%	55%	99%	96%	1,015,992	
	Total	100%	100%	100%	100%	100%	100%	100%	100%	1,058,613	
Urban areas	Moter vehicle	Not known	3%	1%	3%	2%	4%		1%	2%	4,546
		Own	3%	4%	8%	4%	3%		9%	5%	9,937
		Not own	94%	95%	89%	94%	93%	100%	89%	93%	179,802
		Total	100%	100%	100%	100%	100%	100%	100%	100%	194,284
	Moter cycle/ moter rickshaw	Not known	3%	2%	3%	2%	4%		1%	3%	4,902
		Own	4%	12%	16%	11%	3%	5%	7%	9%	18,277
		Not own	93%	86%	81%	87%	93%	95%	92%	88%	171,106
		Total	100%	100%	100%	100%	100%	100%	100%	100%	194,284
	Bycycle	Not known	3%	2%	2%	2%	4%		0%	2%	4,365
		Own	24%	50%	21%	41%	25%	19%	33%	32%	62,623
		Not own	72%	48%	77%	57%	71%	81%	67%	66%	127,296
		Total	100%	100%	100%	100%	100%	100%	100%	100%	194,284
Canoe/ boat	Not known	3%	2%	2%	2%	4%		2%	3%	5,026	
	Own	2%		1%		1%		1%	1%	1,273	
	Not own	95%	98%	97%	98%	94%	100%	98%	97%	187,985	
	Total	100%	100%	100%	100%	100%	100%	100%	100%	194,284	
Any type of animal used for transport	Not known	3%	2%	3%	2%	4%		2%	3%	5,270	
	Own	5%			1%	1%	5%	0%	1%	1,627	
	Not own	92%	98%	97%	97%	95%	95%	98%	96%	187,388	
	Total	100%	100%	100%	100%	100%	100%	100%	100%	194,284	
All areas	Moter vehicle	Not known	1%	1%	1%	1%	2%		0%	1%	12,619
		Own	0%	1%	3%	2%	1%		2%	2%	19,251
		Not own	99%	98%	96%	97%	96%	100%	98%	97%	1,221,027
		Total	100%	100%	100%	100%	100%	100%	100%	100%	1,252,898
	Moter cycle/ moter rickshaw	Not known	1%	1%	1%	1%	2%		1%	1%	13,712
		Own	1%	7%	7%	5%	1%	0%	1%	3%	38,877
		Not own	98%	91%	92%	94%	97%	100%	98%	96%	1,200,308
		Total	100%	100%	100%	100%	100%	100%	100%	100%	1,252,898
	Bycycle	Not known	1%	1%	1%	1%	2%		1%	1%	13,152
		Own	7%	52%	16%	40%	13%	2%	26%	24%	303,883
		Not own	92%	47%	83%	59%	84%	98%	74%	75%	935,863
		Total	100%	100%	100%	100%	100%	100%	100%	100%	1,252,898
Canoe/ boat	Not known	1%	1%	1%	1%	2%		1%	1%	13,672	
	Own	2%		0%		7%		0%	1%	15,783	
	Not own	97%	99%	99%	99%	91%	100%	99%	98%	1,223,443	
	Total	100%	100%	100%	100%	100%	100%	100%	100%	1,252,898	
Any type of animal used for transport	Not known	1%	1%	1%	1%	2%		0%	1%	13,173	
	Own	5%		1%	1%	1%	43%	0%	3%	36,345	
	Not own	94%	99%	98%	98%	97%	57%	99%	96%	1,203,380	
	Total	100%	100%	100%	100%	100%	100%	100%	100%	1,252,898	

Source: NBS and CAMP TT

30.2 Transport items - % to the total of each transport items

Transport items		Eastern Flood Plains	Green-belt	Hills and Moun-tains	Ironstone Plateau	Nile-Sobat Rivers	Pastoral	Western Flood Plains	Total house-holds	Estimated no. of total households	
Rural areas	Moter vehicle	Not known	19%	24%	7%	7%	23%	19%	100%	8,073	
		Own	4%	11%	10%	10%	8%	56%	100%	9,315	
		Not own	18%	15%	11%	7%	11%	4%	34%	100%	1,041,225
		Total	18%	15%	11%	7%	11%	4%	34%	100%	1,058,613
	Moter cycle/moter rickshaw	Not known	18%	22%	7%	7%	21%	25%	100%	8,810	
		Own	4%	48%	20%	8%	2%	18%	100%	20,600	
		Not own	18%	15%	11%	7%	11%	4%	35%	100%	1,029,202
		Total	18%	15%	11%	7%	11%	4%	34%	100%	1,058,613
	Bycycle	Not known	18%	24%	7%	4%	21%	25%	100%	8,787	
		Own	4%	35%	7%	12%	4%	0%	38%	100%	241,260
		Not own	22%	9%	12%	5%	13%	6%	33%	100%	808,567
		Total	18%	15%	11%	7%	11%	4%	34%	100%	1,058,613
Canoe/ boat	Not known	23%	23%	10%	7%	18%	20%	100%	8,646		
	Own	21%	2%	67%	11%	100%	14,509				
	Not own	18%	15%	11%	7%	10%	4%	35%	100%	1,035,458	
	Total	18%	15%	11%	7%	11%	4%	34%	100%	1,058,613	
Any type of animal used for transport	Not known	14%	25%	11%	7%	24%	19%	100%	7,903		
	Own	30%	5%	2%	2%	58%	3%	100%	34,718		
	Not own	17%	16%	11%	7%	11%	2%	35%	100%	1,015,992	
	Total	18%	15%	11%	7%	11%	4%	34%	100%	1,058,613	
Urban areas	Moter vehicle	Not known	13%	9%	24%	10%	38%	6%	100%	4,546	
		Own	5%	13%	33%	11%	11%	27%	100%	9,937	
		Not own	9%	20%	21%	15%	21%	1%	14%	100%	179,802
		Total	9%	19%	21%	14%	21%	1%	15%	100%	194,284
	Moter cycle/moter rickshaw	Not known	12%	14%	22%	13%	35%	4%	100%	4,902	
		Own	4%	25%	37%	17%	6%	1%	11%	100%	18,277
		Not own	10%	18%	20%	14%	22%	1%	15%	100%	171,106
		Total	9%	19%	21%	14%	21%	1%	15%	100%	194,284
	Bycycle	Not known	13%	14%	20%	11%	39%	3%	100%	4,365	
		Own	7%	30%	14%	18%	16%	1%	15%	100%	62,623
		Not own	10%	14%	25%	12%	22%	1%	15%	100%	127,296
		Total	9%	19%	21%	14%	21%	1%	15%	100%	194,284
Canoe/ boat	Not known	11%	16%	18%	11%	34%	10%	100%	5,026		
	Own	27%	17%	42%	13%	100%	1,273				
	Not own	9%	19%	21%	14%	20%	1%	15%	100%	187,985	
	Total	9%	19%	21%	14%	21%	1%	15%	100%	194,284	
Any type of animal used for transport	Not known	11%	15%	21%	12%	33%	8%	100%	5,270		
	Own	49%	19%	14%	20%	1%	15%	100%	187,388		
	Not own	9%	19%	21%	14%	21%	1%	15%	100%	194,284	
	Total	9%	19%	21%	14%	21%	1%	15%	100%	194,284	
All areas	Moter vehicle	Not known	17%	19%	13%	8%	29%	14%	100%	12,619	
		Own	5%	12%	22%	10%	10%	41%	100%	19,251	
		Not own	17%	16%	12%	8%	12%	4%	31%	100%	1,221,027
		Total	16%	16%	13%	8%	12%	4%	31%	100%	1,252,898
	Moter cycle/moter rickshaw	Not known	16%	19%	12%	9%	26%	18%	100%	13,712	
		Own	4%	37%	28%	12%	4%	0%	15%	100%	38,877
		Not own	17%	15%	12%	8%	13%	4%	32%	100%	1,200,308
		Total	16%	16%	13%	8%	12%	4%	31%	100%	1,252,898
	Bycycle	Not known	16%	21%	11%	6%	27%	18%	100%	13,152	
		Own	5%	34%	8%	13%	7%	0%	33%	100%	303,883
		Not own	20%	10%	14%	6%	14%	5%	31%	100%	935,863
		Total	16%	16%	13%	8%	12%	4%	31%	100%	1,252,898
Canoe/ boat	Not known	19%	20%	13%	8%	24%	16%	100%	13,672		
	Own	21%	3%	65%	11%	100%	15,783				
	Not own	16%	16%	13%	8%	12%	4%	32%	100%	1,223,443	
	Total	16%	16%	13%	8%	12%	4%	31%	100%	1,252,898	
Any type of animal used for transport	Not known	13%	21%	15%	9%	27%	15%	100%	13,173		
	Own	31%	5%	2%	3%	55%	3%	100%	36,345		
	Not own	16%	16%	13%	8%	13%	2%	32%	100%	1,203,380	
	Total	16%	16%	13%	8%	12%	4%	31%	100%	1,252,898	

Source: NBS and CAMP TT

30.3 Transport items - % to the total of rural and urban areas

Transport items		Eastern Flood Plains	Green-belt	Hills and Moun-tains	Ironstone Plateau	Nile-Sobat Rivers	Pastoral	Western Flood Plains	Total house-holds	Estimated no. of total households	
Rural areas	Moter vehicle	Not known	0.1%	0.2%	0.1%	0.1%		0.1%	0.8%	8,073	
		Own	0.0%	0.1%	0.1%	0.1%	0.1%		0.5%	0.9%	9,315
		Not own	17.5%	15.1%	10.8%	6.5%	10.7%	4.2%	33.5%	98.4%	1,041,225
		Total	17.7%	15.3%	10.9%	6.7%	11.0%	4.2%	34.1%	100.0%	1,058,613
	Moter cycle/ moter rickshaw	Not known	0.1%	0.2%	0.1%	0.1%	0.2%		0.2%	0.8%	8,810
		Own	0.1%	0.9%	0.4%	0.2%	0.0%		0.4%	1.9%	20,600
		Not own	17.5%	14.2%	10.5%	6.4%	10.7%	4.2%	33.6%	97.2%	1,029,202
		Total	17.7%	15.3%	10.9%	6.7%	11.0%	4.2%	34.1%	100.0%	1,058,613
	Bicycle	Not known	0.1%	0.2%	0.1%	0.0%	0.2%		0.2%	0.8%	8,787
		Own	0.9%	7.9%	1.6%	2.6%	1.0%	0.0%	8.6%	22.8%	241,260
		Not own	16.7%	7.2%	9.3%	4.0%	9.8%	4.2%	25.3%	76.4%	808,567
		Total	17.7%	15.3%	10.9%	6.7%	11.0%	4.2%	34.1%	100.0%	1,058,613
Canoe/ boat	Not known	0.2%	0.2%	0.1%	0.1%	0.1%		0.2%	0.8%	8,646	
	Own	0.3%		0.0%		0.9%		0.1%	1.4%	14,509	
	Not own	17.3%	15.2%	10.8%	6.6%	9.9%	4.2%	33.8%	97.8%	1,035,458	
	Total	17.7%	15.3%	10.9%	6.7%	11.0%	4.2%	34.1%	100.0%	1,058,613	
Any type of animal used for transport	Not known	0.1%	0.2%	0.1%	0.1%	0.2%		0.1%	0.7%	7,903	
	Own	1.0%		0.2%	0.1%	0.1%	1.9%	0.1%	3.3%	34,718	
	Not own	16.6%	15.2%	10.7%	6.5%	10.7%	2.3%	33.9%	96.0%	1,015,992	
	Total	17.7%	15.3%	10.9%	6.7%	11.0%	4.2%	34.1%	100.0%	1,058,613	
Urban areas	Moter vehicle	Not known	0.3%	0.2%	0.6%	0.2%	0.9%		0.1%	2.3%	4,546
		Own	0.2%	0.7%	1.7%	0.6%	0.6%		1.4%	5.1%	9,937
		Not own	8.5%	18.1%	19.1%	13.4%	19.3%	1.1%	13.1%	92.5%	179,802
		Total	9.0%	18.9%	21.3%	14.2%	20.8%	1.1%	14.6%	100.0%	194,284
	Moter cycle/ moter rickshaw	Not known	0.3%	0.4%	0.6%	0.3%	0.9%		0.1%	2.5%	4,902
		Own	0.4%	2.4%	3.5%	1.6%	0.6%	0.1%	1.0%	9.4%	18,277
		Not own	8.4%	16.2%	17.3%	12.3%	19.3%	1.0%	13.5%	88.1%	171,106
		Total	9.0%	18.9%	21.3%	14.2%	20.8%	1.1%	14.6%	100.0%	194,284
	Bicycle	Not known	0.3%	0.3%	0.5%	0.2%	0.9%		0.1%	2.2%	4,365
		Own	2.2%	9.6%	4.4%	5.9%	5.2%	0.2%	4.8%	32.2%	62,623
		Not own	6.5%	9.1%	16.5%	8.1%	14.7%	0.9%	9.7%	65.5%	127,296
		Total	9.0%	18.9%	21.3%	14.2%	20.8%	1.1%	14.6%	100.0%	194,284
Canoe/ boat	Not known	0.3%	0.4%	0.5%	0.3%	0.9%		0.3%	2.6%	5,026	
	Own	0.2%		0.1%		0.3%		0.1%	0.7%	1,273	
	Not own	8.6%	18.5%	20.8%	14.0%	19.6%	1.1%	14.3%	96.8%	187,985	
	Total	9.0%	18.9%	21.3%	14.2%	20.8%	1.1%	14.6%	100.0%	194,284	
Any type of animal used for transport	Not known	0.3%	0.4%	0.6%	0.3%	0.9%		0.2%	2.7%	5,270	
	Own	0.4%		0.2%	0.2%	0.2%	0.1%	0.0%	0.8%	1,627	
	Not own	8.3%	18.5%	20.8%	13.8%	19.7%	1.0%	14.4%	96.5%	187,388	
	Total	9.0%	18.9%	21.3%	14.2%	20.8%	1.1%	14.6%	100.0%	194,284	
All areas	Moter vehicle	Not known	0.2%	0.2%	0.1%	0.1%	0.3%		0.1%	1.0%	12,619
		Own	0.1%	0.2%	0.3%	0.2%	0.1%		0.6%	1.5%	19,251
		Not own	16.1%	15.5%	12.1%	7.6%	12.0%	3.7%	30.3%	97.5%	1,221,027
		Total	16.4%	15.9%	12.5%	7.8%	12.5%	3.7%	31.1%	100.0%	1,252,898
	Moter cycle/ moter rickshaw	Not known	0.2%	0.2%	0.1%	0.1%	0.3%		0.2%	1.1%	13,712
		Own	0.1%	1.1%	0.9%	0.4%	0.1%	0.0%	0.5%	3.1%	38,877
		Not own	16.1%	14.5%	11.5%	7.3%	12.1%	3.7%	30.5%	95.8%	1,200,308
		Total	16.4%	15.9%	12.5%	7.8%	12.5%	3.7%	31.1%	100.0%	1,252,898
	Bicycle	Not known	0.2%	0.2%	0.1%	0.1%	0.3%		0.2%	1.0%	13,152
		Own	1.1%	8.2%	2.0%	3.1%	1.7%	0.1%	8.0%	24.3%	303,883
		Not own	15.1%	7.5%	10.4%	4.6%	10.5%	3.7%	22.9%	74.7%	935,863
		Total	16.4%	15.9%	12.5%	7.8%	12.5%	3.7%	31.1%	100.0%	1,252,898
Canoe/ boat	Not known	0.2%	0.2%	0.1%	0.1%	0.3%		0.2%	1.1%	13,672	
	Own	0.3%		0.0%		0.8%		0.1%	1.3%	15,783	
	Not own	15.9%	15.7%	12.4%	7.7%	11.4%	3.7%	30.8%	97.6%	1,223,443	
	Total	16.4%	15.9%	12.5%	7.8%	12.5%	3.7%	31.1%	100.0%	1,252,898	
Any type of animal used for transport	Not known	0.1%	0.2%	0.2%	0.1%	0.3%		0.2%	1.1%	13,173	
	Own	0.9%		0.1%	0.1%	0.1%	1.6%	0.1%	2.9%	36,345	
	Not own	15.4%	15.7%	12.2%	7.7%	12.1%	2.1%	30.9%	96.0%	1,203,380	
	Total	16.4%	15.9%	12.5%	7.8%	12.5%	3.7%	31.1%	100.0%	1,252,898	

Source: NBS and CAMP TT

31 Livelihood and assets - Items owned by household members

31.1 Items owned by household members - % to the total

Household items		Eastern Flood Plains	Green-belt	Hills and Moun-tains	Ironstone Plateau	Nile-Sobat Rivers	Pastoral	Western Flood Plains	Total house-holds	Estimated no. of total households	
Rural areas	Television/ satellite dish	Not known	1%	2%	1%	1%		0%	1%	8,148	
		Own	1%	0%	1%		1%		0%	4,889	
		Not own	98%	98%	99%	99%	97%	100%	99%	99%	1,045,575
		Total	100%	100%	100%	100%	100%	100%	100%	100%	1,058,613
	Radio/ transistor	Not known	1%	2%	1%	1%	1%		1%	1%	9,061
		Own	17%	33%	16%	15%	20%		16%	19%	197,854
		Not own	82%	65%	84%	84%	78%	100%	83%	80%	851,698
		Total	100%	100%	100%	100%	100%	100%	100%	100%	1,058,613
	Phone	Not known	1%	2%	1%	1%	2%		1%	1%	9,677
		Own	10%	9%	4%	1%	11%		6%	7%	72,882
		Not own	89%	90%	95%	99%	88%	100%	93%	92%	976,054
		Total	100%	100%	100%	100%	100%	100%	100%	100%	1,058,613
Computer	Not known	1%	2%	1%	1%	2%		1%	1%	9,488	
	Own					0%		0%	0%	1,593	
	Not own	99%	98%	99%	99%	98%	100%	99%	99%	1,047,532	
	Total	100%	100%	100%	100%	100%	100%	100%	100%	1,058,613	
Refrigerator	Not known	1%	2%	1%	1%	2%		1%	1%	9,710	
	Own					1%		0%	0%	1,272	
	Not own	99%	98%	99%	99%	97%	100%	99%	99%	1,117,772	
	Total	100%	100%	100%	100%	100%	100%	100%	100%	1,128,754	
Urban areas	Television/ satellite dish	Not known	3%	2%	3%	2%	4%		1%	2%	4,856
		Own	21%	4%	34%	15%	19%		13%	18%	35,054
		Not own	76%	94%	63%	83%	76%	100%	86%	79%	154,375
		Total	100%	100%	100%	100%	100%	100%	100%	100%	194,284
	Radio/ transistor	Not known	3%	2%	2%	2%	4%		1%	2%	4,642
		Own	62%	53%	62%	54%	56%	19%	44%	55%	106,512
		Not own	35%	45%	36%	44%	40%	81%	55%	43%	83,130
		Total	100%	100%	100%	100%	100%	100%	100%	100%	194,284
	Phone	Not known	3%	2%	4%	2%	4%		1%	3%	5,095
		Own	52%	61%	64%	52%	56%	38%	53%	57%	111,038
		Not own	45%	37%	32%	46%	40%	62%	46%	40%	78,151
		Total	100%	100%	100%	100%	100%	100%	100%	100%	194,284
Computer	Not known	3%	1%	2%	2%	5%		2%	2%	4,725	
	Own	1%	2%	6%	1%	3%		2%	3%	5,479	
	Not own	95%	97%	92%	97%	93%	100%	96%	95%	184,080	
	Total	100%	100%	100%	100%	100%	100%	100%	100%	194,284	
Refrigerator	Not known	3%	2%	3%	2%	4%		1%	2%	4,933	
	Own	2%	0%	10%	4%	4%		2%	4%	8,239	
	Not own	95%	98%	88%	93%	92%	100%	97%	94%	190,188	
	Total	100%	100%	100%	100%	100%	100%	100%	100%	203,360	
All areas	Television/ satellite dish	Not known	1%	2%	1%	1%	2%		0%	1%	13,004
		Own	3%	1%	9%	4%	6%		1%	3%	39,943
		Not own	96%	97%	89%	95%	92%	100%	98%	96%	1,199,950
		Total	100%	100%	100%	100%	100%	100%	100%	100%	1,252,898
	Radio/ transistor	Not known	1%	2%	1%	1%	2%		1%	1%	13,702
		Own	21%	37%	28%	26%	30%	1%	18%	24%	304,366
		Not own	78%	61%	71%	73%	68%	99%	81%	75%	934,829
		Total	100%	100%	100%	100%	100%	100%	100%	100%	1,252,898
	Phone	Not known	1%	2%	1%	1%	2%		1%	1%	14,772
		Own	14%	18%	20%	15%	22%	2%	9%	15%	183,920
		Not own	85%	80%	78%	84%	75%	98%	90%	84%	1,054,205
		Total	100%	100%	100%	100%	100%	100%	100%	100%	1,252,898
Computer	Not known	1%	2%	1%	1%	3%		1%	1%	14,213	
	Own	0%	0%	2%	0%	1%		1%	1%	7,073	
	Not own	99%	98%	97%	99%	97%	100%	99%	98%	1,231,611	
	Total	100%	100%	100%	100%	100%	100%	100%	100%	1,252,898	
Refrigerator	Not known	1%	2%	1%	1%	2%		1%	1%	14,642	
	Own	0%	0%	2%	1%	2%		0%	1%	9,511	
	Not own	99%	98%	97%	98%	96%	100%	99%	98%	1,307,961	
	Total	100%	100%	100%	100%	100%	100%	100%	100%	1,332,114	

(continued)

Household items		Eastern Flood Plains	Green-belt	Hills and Moun-tains	Ironstone Plateau	Nile-Sobat Rivers	Pastoral	Western Flood Plains	Total household	Estimated no. of total households
Fan	Not known	1%	2%	1%	1%	2%		1%	1%	9,365
	Own	0%				0%		0%	0%	1,850
	Not own	99%	98%	99%	99%	98%	100%	99%	99%	1,047,398
	Total	100%	100%	100%	100%	100%	100%	100%	100%	1,058,613
air cooler/ air conditioner	Not known	1%	2%	1%	1%	2%	2%	1%	1%	12,882
	Own	0%	0%			0%		0%	0%	1,012
	Not own	99%	98%	99%	99%	98%	98%	99%	99%	1,044,719
	Total	100%	100%	100%	100%	100%	100%	100%	100%	1,058,613
Pair of shoes	Not known	1%	2%	1%	2%	1%		1%	1%	10,492
	Own	69%	67%	30%	28%	63%	62%	35%	49%	517,632
	Not own	31%	31%	70%	70%	36%	38%	65%	50%	530,489
	Total	100%	100%	100%	100%	100%	100%	100%	100%	1,058,613
Blanket	Not known	1%	2%	0%	1%	2%		1%	1%	9,897
	Own	53%	65%	47%	34%	50%	52%	36%	47%	495,335
	Not own	46%	33%	53%	65%	49%	48%	63%	52%	553,382
	Total	100%	100%	100%	100%	100%	100%	100%	100%	1,058,613
Mosquito net	Not known	1%	2%	1%	1%	1%		2%	1%	14,635
	Own	63%	53%	35%	57%	79%	13%	57%	55%	587,489
	Not own	36%	45%	65%	41%	20%	87%	42%	43%	456,269
	Total	100%	100%	100%	100%	100%	100%	100%	100%	1,058,393
Fan	Not known	3%	2%	2%	2%	4%		1%	2%	4,465
	Own	6%	1%	14%	5%	7%		3%	6%	12,155
	Not own	91%	98%	84%	94%	89%	100%	96%	91%	177,664
	Total	100%	100%	100%	100%	100%	100%	100%	100%	194,284
air cooler/ air conditioner	Not known	4%	1%	3%	3%	5%		1%	3%	5,120
	Own	1%	1%	5%	1%	0%		1%	2%	3,366
	Not own	95%	98%	92%	97%	95%	100%	97%	96%	185,799
	Total	100%	100%	100%	100%	100%	100%	100%	100%	194,284
Pair of shoes	Not known	4%	2%	4%	3%	5%		1%	3%	6,266
	Own	75%	84%	75%	74%	75%	62%	70%	76%	147,023
	Not own	21%	15%	21%	24%	19%	38%	29%	21%	40,995
	Total	100%	100%	100%	100%	100%	100%	100%	100%	194,284
Blanket	Not known	3%	2%	4%	2%	5%		1%	3%	5,682
	Own	52%	70%	46%	53%	52%	57%	50%	54%	105,148
	Not own	44%	28%	50%	45%	43%	43%	49%	43%	83,454
	Total	100%	100%	100%	100%	100%	100%	100%	100%	194,284
Mosquito net	Not known	4%	2%	4%	2%	5%		2%	3%	6,105
	Own	55%	62%	64%	68%	64%	52%	67%	64%	123,508
	Not own	41%	36%	32%	30%	32%	48%	32%	33%	64,671
	Total	100%	100%	100%	100%	100%	100%	100%	100%	194,284
Fan	Not known	1%	2%	1%	1%	3%		1%	1%	13,830
	Own	1%	0%	4%	1%	2%		1%	1%	14,005
	Not own	99%	98%	95%	98%	95%	100%	99%	98%	1,225,062
	Total	100%	100%	100%	100%	100%	100%	100%	100%	1,252,898
air cooler/ air conditioner	Not known	1%	2%	1%	1%	3%	1%	1%	1%	18,002
	Own	0%	0%	1%	0%	0%		0%	0%	4,378
	Not own	99%	98%	97%	98%	97%	99%	99%	98%	1,230,518
	Total	100%	100%	100%	100%	100%	100%	100%	100%	1,252,898
Pair of shoes	Not known	1%	2%	2%	2%	2%		1%	1%	16,758
	Own	69%	70%	42%	41%	66%	62%	37%	53%	664,655
	Not own	30%	28%	57%	57%	31%	38%	62%	46%	571,485
	Total	100%	100%	100%	100%	100%	100%	100%	100%	1,252,898
Blanket	Not known	1%	2%	1%	1%	3%		1%	1%	15,579
	Own	53%	66%	46%	39%	50%	52%	37%	48%	600,483
	Not own	46%	32%	52%	60%	47%	48%	62%	51%	636,836
	Total	100%	100%	100%	100%	100%	100%	100%	100%	1,252,898
Mosquito net	Not known	1%	2%	2%	2%	2%		2%	2%	20,739
	Own	62%	55%	42%	60%	75%	15%	57%	57%	710,998
	Not own	36%	43%	56%	38%	23%	85%	41%	42%	520,940
	Total	100%	100%	100%	100%	100%	100%	100%	100%	1,252,677

Source: NBS and CAMP TT

31.2 Items owned by household members - % to the total of each household items

Household items		Eastern Flood Plains	Green-belt	Hills and Moun-tains	Ironstone Plateau	Nile-Sobat Rivers	Pastoral	Western Flood Plains	Total house-holds	Estimated no. of total households	
Rural areas	Television/ satellite dish	Not known	13%	31%	7%	5%	23%	20%	100%	8,148	
		Own	45%	6%	12%		23%	14%	100%	4,889	
		Not own	18%	15%	11%	7%	11%	4%	34%	100%	1,045,575
		Total	18%	15%	11%	7%	11%	4%	34%	100%	1,058,613
	Radio/ transistor	Not known	17%	33%	7%	6%	17%		20%	100%	9,061
		Own	16%	27%	9%	5%	12%		30%	100%	197,854
		Not own	18%	12%	11%	7%	11%	5%	35%	100%	851,698
		Total	18%	15%	11%	7%	11%	4%	34%	100%	1,058,613
	Phone	Not known	16%	28%	6%	4%	19%		27%	100%	9,677
		Own	27%	19%	7%	0%	17%		30%	100%	72,882
		Not own	17%	15%	11%	7%	10%	5%	35%	100%	976,054
		Total	18%	15%	11%	7%	11%	4%	34%	100%	1,058,613
Computer	Not known	12%	29%	13%	4%	24%		19%	100%	9,488	
	Own					12%		88%	100%	1,593	
	Not own	18%	15%	11%	7%	11%	4%	34%	100%	1,047,532	
	Total	18%	15%	11%	7%	11%	4%	34%	100%	1,058,613	
Refrigerator	Not known	11%	28%	9%	4%	23%		24%	100%	9,710	
	Own					76%		24%	100%	1,272	
	Not own	18%	15%	13%	6%	10%	4%	34%	100%	1,117,772	
	Total	18%	15%	13%	6%	10%	4%	34%	100%	1,128,754	
Urban areas	Television/ satellite dish	Not known	12%	14%	23%	11%	35%		5%	100%	4,856
		Own	10%	4%	41%	12%	22%		11%	100%	35,054
		Not own	9%	22%	17%	15%	20%	1%	16%	100%	154,375
		Total	9%	19%	21%	14%	21%	1%	15%	100%	194,284
	Radio/ transistor	Not known	12%	13%	19%	12%	37%		7%	100%	4,642
		Own	10%	18%	24%	14%	21%	0%	12%	100%	106,512
		Not own	7%	20%	18%	15%	19%	2%	19%	100%	83,130
		Total	9%	19%	21%	14%	21%	1%	15%	100%	194,284
	Phone	Not known	11%	12%	30%	9%	34%		4%	100%	5,095
		Own	8%	20%	24%	13%	20%	1%	14%	100%	111,038
		Not own	10%	17%	17%	16%	21%	2%	17%	100%	78,151
		Total	9%	19%	21%	14%	21%	1%	15%	100%	194,284
Computer	Not known	12%	8%	19%	11%	39%		10%	100%	4,725	
	Own	4%	11%	47%	7%	19%		13%	100%	5,479	
	Not own	9%	19%	21%	15%	20%	1%	15%	100%	184,080	
	Total	9%	19%	21%	14%	21%	1%	15%	100%	194,284	
Refrigerator	Not known	12%	14%	22%	13%	35%		5%	100%	4,933	
	Own	4%	3%	49%	15%	21%		8%	100%	8,239	
	Not own	9%	22%	19%	14%	20%	1%	15%	100%	190,188	
	Total	9%	21%	21%	14%	21%	1%	15%	100%	203,360	
All areas	Television/ satellite dish	Not known	13%	25%	13%	7%	28%		14%	100%	13,004
		Own	15%	4%	37%	11%	22%		11%	100%	39,943
		Not own	16%	16%	12%	8%	12%	4%	32%	100%	1,199,950
		Total	16%	16%	13%	8%	12%	4%	31%	100%	1,252,898
	Radio/ transistor	Not known	15%	26%	11%	8%	24%		16%	100%	13,702
		Own	14%	24%	14%	8%	15%	0%	24%	100%	304,366
		Not own	17%	13%	12%	8%	11%	5%	34%	100%	934,829
		Total	16%	16%	13%	8%	12%	4%	31%	100%	1,252,898
	Phone	Not known	14%	22%	15%	6%	24%		19%	100%	14,772
		Own	15%	20%	17%	8%	19%	0%	20%	100%	183,920
		Not own	17%	15%	12%	8%	11%	4%	33%	100%	1,054,205
		Total	16%	16%	13%	8%	12%	4%	31%	100%	1,252,898
Computer	Not known	12%	22%	15%	7%	29%		16%	100%	14,213	
	Own	3%	8%	36%	5%	17%		30%	100%	7,073	
	Not own	17%	16%	12%	8%	12%	4%	31%	100%	1,231,611	
	Total	16%	16%	13%	8%	12%	4%	31%	100%	1,252,898	
Refrigerator	Not known	11%	23%	14%	7%	27%		18%	100%	14,642	
	Own	4%	2%	42%	13%	29%		10%	100%	9,511	
	Not own	16%	16%	14%	7%	12%	4%	31%	100%	1,307,961	
	Total	16%	16%	14%	7%	12%	4%	31%	100%	1,332,114	

(continued)

Household items		Eastern Flood Plains	Green-belt	Hills and Moun-tains	Ironstone Plateau	Nile-Sobat Rivers	Pastoral	Western Flood Plains	Total house-holds	Estimated no. of total households
Fan	Not known	12%	29%	10%	4%	24%		22%	100%	9,365
	Own	7%				21%		72%	100%	1,850
	Not own	18%	15%	11%	7%	11%	4%	34%	100%	1,047,398
	Total	18%	15%	11%	7%	11%	4%	34%	100%	1,058,613
air cooler/ air conditioner	Not known	10%	26%	7%	4%	19%	5%	29%	100%	12,882
	Own	14%	45%			19%		22%	100%	1,012
	Not own	18%	15%	11%	7%	11%	4%	34%	100%	1,044,719
	Total	18%	15%	11%	7%	11%	4%	34%	100%	1,058,613
Pair of shoes	Not known	14%	32%	8%	11%	15%		21%	100%	10,492
	Own	25%	21%	7%	4%	14%	5%	24%	100%	517,632
	Not own	11%	10%	15%	9%	8%	3%	44%	100%	530,489
	Total	18%	15%	11%	7%	11%	4%	34%	100%	1,058,613
Blanket	Not known	15%	27%	3%	4%	20%		30%	100%	9,897
	Own	20%	21%	11%	5%	12%	5%	26%	100%	495,335
	Not own	16%	10%	11%	8%	10%	4%	41%	100%	553,382
	Total	18%	15%	11%	7%	11%	4%	34%	100%	1,058,613
Mosquito net	Not known	16%	24%	6%	6%	10%		37%	100%	14,635
	Own	20%	15%	7%	7%	16%	1%	35%	100%	587,489
	Not own	15%	16%	16%	6%	5%	9%	33%	100%	456,489
	Total	18%	15%	11%	7%	11%	4%	34%	100%	1,058,613
Fan	Not known	13%	13%	20%	10%	39%		5%	100%	4,465
	Own	9%	2%	47%	11%	24%		8%	100%	12,155
	Not own	9%	20%	20%	15%	20%	1%	15%	100%	177,664
	Total	9%	19%	21%	14%	21%	1%	15%	100%	194,284
air cooler/ air conditioner	Not known	13%	8%	22%	14%	37%		7%	100%	5,120
	Own	7%	11%	61%	7%	3%		12%	100%	3,366
	Not own	9%	19%	21%	14%	21%	1%	15%	100%	185,799
	Total	9%	19%	21%	14%	21%	1%	15%	100%	194,284
Pair of shoes	Not known	11%	10%	27%	11%	35%		7%	100%	6,266
	Own	9%	21%	21%	14%	21%	1%	14%	100%	147,023
	Not own	9%	13%	21%	16%	19%	2%	20%	100%	40,995
	Total	9%	19%	21%	14%	21%	1%	15%	100%	194,284
Blanket	Not known	10%	11%	27%	10%	36%		7%	100%	5,682
	Own	9%	25%	18%	14%	20%	1%	13%	100%	105,148
	Not own	9%	12%	25%	15%	21%	1%	17%	100%	83,454
	Total	9%	19%	21%	14%	21%	1%	15%	100%	194,284
Mosquito net	Not known	11%	11%	30%	9%	31%		8%	100%	6,105
	Own	8%	19%	22%	15%	21%	1%	15%	100%	123,508
	Not own	11%	20%	20%	13%	20%	2%	14%	100%	64,671
	Total	9%	19%	21%	14%	21%	1%	15%	100%	194,284
Fan	Not known	12%	24%	13%	6%	29%		16%	100%	13,830
	Own	8%	2%	41%	9%	23%		16%	100%	14,005
	Not own	17%	16%	12%	8%	12%	4%	31%	100%	1,225,062
	Total	16%	16%	13%	8%	12%	4%	31%	100%	1,252,898
air cooler/ air conditioner	Not known	11%	21%	11%	7%	24%	4%	23%	100%	18,002
	Own	8%	19%	47%	5%	7%		14%	100%	4,378
	Not own	16%	16%	12%	8%	12%	4%	31%	100%	1,230,518
	Total	16%	16%	13%	8%	12%	4%	31%	100%	1,252,898
Pair of shoes	Not known	13%	23%	15%	11%	22%		15%	100%	16,758
	Own	21%	21%	10%	6%	16%	4%	22%	100%	664,655
	Not own	11%	10%	16%	10%	9%	3%	42%	100%	571,485
	Total	16%	16%	13%	8%	12%	4%	31%	100%	1,252,898
Blanket	Not known	13%	21%	12%	6%	26%		22%	100%	15,579
	Own	18%	22%	12%	6%	13%	4%	24%	100%	600,483
	Not own	15%	10%	13%	9%	12%	4%	38%	100%	636,836
	Total	16%	16%	13%	8%	12%	4%	31%	100%	1,252,898
Mosquito net	Not known	15%	20%	13%	7%	16%		29%	100%	20,739
	Own	18%	15%	9%	8%	17%	1%	31%	100%	710,998
	Not own	14%	16%	17%	7%	7%	8%	31%	100%	521,160
	Total	16%	16%	13%	8%	12%	4%	31%	100%	1,252,898

Source: NBS and CAMP TT

31.3 Items owned by household members - % to the total of rural and urban areas

Household items		Eastern Flood Plains	Green-belt	Hills and Moun-tains	Ironstone Plateau	Nile-Sobat Rivers	Pastoral	Western Flood Plains	Total house-holds	Estimated no. of total households	
Rural areas	Television/ satellite dish	Not known	0.1%	0.2%	0.1%	0.0%	0.2%	0.2%	0.8%	8,148	
		Own	0.2%	0.0%	0.1%		0.1%	0.1%	0.5%	4,889	
		Not own	17.4%	15.1%	10.8%	6.6%	10.7%	4.2%	33.9%	98.8%	1,045,575
		Total	17.7%	15.3%	10.9%	6.7%	11.0%	4.2%	34.1%	100.0%	1,058,613
	Radio/ transistor	Not known	0.1%	0.3%	0.1%	0.1%	0.1%		0.2%	0.9%	9,061
		Own	3.0%	5.1%	1.7%	1.0%	2.2%		5.6%	18.7%	197,854
		Not own	14.6%	9.9%	9.2%	5.6%	8.6%	4.2%	28.4%	80.5%	851,698
		Total	17.7%	15.3%	10.9%	6.7%	11.0%	4.2%	34.1%	100.0%	1,058,613
	Phone	Not known	0.1%	0.3%	0.1%	0.0%	0.2%		0.2%	0.9%	9,677
		Own	1.8%	1.3%	0.5%	0.0%	1.2%		2.0%	6.9%	72,882
		Not own	15.8%	13.8%	10.4%	6.6%	9.6%	4.2%	31.8%	92.2%	976,054
		Total	17.7%	15.3%	10.9%	6.7%	11.0%	4.2%	34.1%	100.0%	1,058,613
Computer	Not known	0.1%	0.3%	0.1%	0.0%	0.2%		0.2%	0.9%	9,488	
	Own					0.0%		0.1%	0.2%	1,593	
	Not own	17.6%	15.1%	10.8%	6.6%	10.7%	4.2%	33.8%	99.0%	1,047,532	
	Total	17.7%	15.3%	10.9%	6.7%	11.0%	4.2%	34.1%	100.0%	1,058,613	
Refrigerator	Not known	0.1%	0.2%	0.1%	0.0%	0.2%		0.2%	0.9%	9,710	
	Own					0.1%		0.0%	0.1%	1,272	
	Not own	17.4%	14.7%	12.8%	6.3%	10.2%	4.1%	33.5%	99.0%	1,117,772	
	Total	17.5%	14.9%	12.9%	6.3%	10.5%	4.1%	33.8%	100.0%	1,128,754	
Urban areas	Television/ satellite dish	Not known	0.3%	0.4%	0.6%	0.3%	0.9%		0.1%	2.5%	4,856
		Own	1.9%	0.7%	7.3%	2.2%	4.0%		1.9%	18.0%	35,054
		Not own	6.8%	17.9%	13.5%	11.8%	15.9%	1.1%	12.6%	79.5%	154,375
		Total	9.0%	18.9%	21.3%	14.2%	20.8%	1.1%	14.6%	100.0%	194,284
	Radio/ transistor	Not known	0.3%	0.3%	0.5%	0.3%	0.9%		0.2%	2.4%	4,642
		Own	5.6%	10.1%	13.2%	7.7%	11.7%	0.2%	6.4%	54.8%	106,512
		Not own	3.2%	8.6%	7.6%	6.2%	8.2%	0.9%	8.1%	42.8%	83,130
		Total	9.0%	18.9%	21.3%	14.2%	20.8%	1.1%	14.6%	100.0%	194,284
	Phone	Not known	0.3%	0.3%	0.8%	0.2%	0.9%		0.1%	2.6%	5,095
		Own	4.7%	11.6%	13.6%	7.4%	11.6%	0.4%	7.8%	57.2%	111,038
		Not own	4.1%	7.0%	6.9%	6.6%	8.3%	0.7%	6.7%	40.2%	78,151
		Total	9.0%	18.9%	21.3%	14.2%	20.8%	1.1%	14.6%	100.0%	194,284
Computer	Not known	0.3%	0.2%	0.5%	0.3%	1.0%		0.2%	2.4%	4,725	
	Own	0.1%	0.3%	1.3%	0.2%	0.5%		0.4%	2.8%	5,479	
	Not own	8.6%	18.4%	19.6%	13.8%	19.3%	1.1%	14.0%	94.7%	184,080	
	Total	9.0%	18.9%	21.3%	14.2%	20.8%	1.1%	14.6%	100.0%	194,284	
Refrigerator	Not known	0.3%	0.3%	0.5%	0.3%	0.8%		0.1%	2.4%	4,933	
	Own	0.2%	0.1%	2.0%	0.6%	0.9%		0.3%	4.1%	8,239	
	Not own	8.3%	20.1%	18.1%	12.8%	18.9%	1.1%	14.3%	93.5%	190,188	
	Total	8.7%	20.6%	20.6%	13.8%	20.6%	1.1%	14.7%	100.0%	203,360	
All areas	Television/ satellite dish	Not known	0.1%	0.3%	0.1%	0.1%	0.3%		0.1%	1.0%	13,004
		Own	0.5%	0.1%	1.2%	0.3%	0.7%		0.3%	3.2%	39,943
		Not own	15.8%	15.5%	11.2%	7.4%	11.5%	3.7%	30.6%	95.8%	1,199,950
		Total	16.4%	15.9%	12.5%	7.8%	12.5%	3.7%	31.1%	100.0%	1,252,898
	Radio/ transistor	Not known	0.2%	0.3%	0.1%	0.1%	0.3%		0.2%	1.1%	13,702
		Own	3.4%	5.9%	3.5%	2.0%	3.7%	0.0%	5.7%	24.3%	304,366
		Not own	12.8%	9.7%	8.9%	5.7%	8.5%	3.7%	25.2%	74.6%	934,829
		Total	16.4%	15.9%	12.5%	7.8%	12.5%	3.7%	31.1%	100.0%	1,252,898
	Phone	Not known	0.2%	0.3%	0.2%	0.1%	0.3%		0.2%	1.2%	14,772
		Own	2.3%	2.9%	2.5%	1.2%	2.8%	0.1%	2.9%	14.7%	183,920
		Not own	13.9%	12.7%	9.8%	6.6%	9.4%	3.7%	28.0%	84.1%	1,054,205
		Total	16.4%	15.9%	12.5%	7.8%	12.5%	3.7%	31.1%	100.0%	1,252,898
Computer	Not known	0.1%	0.2%	0.2%	0.1%	0.3%		0.2%	1.1%	14,213	
	Own	0.0%	0.0%	0.2%	0.0%	0.1%		0.2%	0.6%	7,073	
	Not own	16.2%	15.6%	12.2%	7.7%	12.1%	3.7%	30.8%	98.3%	1,231,611	
	Total	16.4%	15.9%	12.5%	7.8%	12.5%	3.7%	31.1%	100.0%	1,252,898	
Refrigerator	Not known	0.1%	0.3%	0.2%	0.1%	0.3%		0.2%	1.1%	14,642	
	Own	0.0%	0.0%	0.3%	0.1%	0.2%		0.1%	0.7%	9,511	
	Not own	16.0%	15.5%	13.6%	7.3%	11.5%	3.6%	30.6%	98.2%	1,307,961	
	Total	16.2%	15.8%	14.0%	7.5%	12.0%	3.6%	30.9%	100.0%	1,332,114	

(continued)

Household items		Eastern Flood Plains	Green-belt	Hills and Moun-tains	Ironstone Plateau	Nile-Sobat Rivers	Pastoral	Western Flood Plains	Total household	Estimated no. of total households
Fan	Not known	0.1%	0.3%	0.1%	0.0%	0.2%		0.2%	0.9%	9,365
	Own	0.0%				0.0%		0.1%	0.2%	1,850
	Not own	17.6%	15.1%	10.8%	6.6%	10.7%	4.2%	33.8%	98.9%	1,047,398
	Total	17.7%	15.3%	10.9%	6.7%	11.0%	4.2%	34.1%	100.0%	1,058,613
air cooler/ air conditioner	Not known	0.1%	0.3%	0.1%	0.1%	0.2%	0.1%	0.4%	1.2%	12,882
	Own	0.0%	0.0%			0.0%		0.0%	0.1%	1,012
	Not own	17.6%	15.0%	10.8%	6.6%	10.7%	4.2%	33.8%	98.7%	1,044,719
	Total	17.7%	15.3%	10.9%	6.7%	11.0%	4.2%	34.1%	100.0%	1,058,613
Pair of shoes	Not known	0.1%	0.3%	0.1%	0.1%	0.1%		0.2%	1.0%	10,492
	Own	12.2%	10.2%	3.2%	1.9%	6.9%	2.6%	11.8%	48.9%	517,632
	Not own	5.4%	4.8%	7.6%	4.7%	3.9%	1.6%	22.1%	50.1%	530,489
	Total	17.7%	15.3%	10.9%	6.7%	11.0%	4.2%	34.1%	100.0%	1,058,613
Blanket	Not known	0.1%	0.3%	0.0%	0.0%	0.2%		0.3%	0.9%	9,897
	Own	9.5%	10.0%	5.1%	2.3%	5.5%	2.2%	12.3%	46.8%	495,335
	Not own	8.1%	5.1%	5.8%	4.4%	5.3%	2.0%	21.6%	52.3%	553,382
	Total	17.7%	15.3%	10.9%	6.7%	11.0%	4.2%	34.1%	100.0%	1,058,613
Mosquito net	Not known	0.2%	0.3%	0.1%	0.1%	0.1%		0.5%	1.4%	14,635
	Own	11.2%	8.2%	3.8%	3.8%	8.7%	0.5%	19.3%	55.5%	587,489
	Not own	6.3%	6.8%	7.1%	2.8%	2.2%	3.7%	14.3%	43.1%	456,489
	Total	17.7%	15.3%	10.9%	6.7%	11.0%	4.2%	34.1%	100.0%	1,058,613
Fan	Not known	0.3%	0.3%	0.5%	0.2%	0.9%		0.1%	2.3%	4,465
	Own	0.5%	0.1%	2.9%	0.7%	1.5%		0.5%	6.3%	12,155
	Not own	8.2%	18.5%	17.9%	13.3%	18.4%	1.1%	14.0%	91.4%	177,664
	Total	9.0%	18.9%	21.3%	14.2%	20.8%	1.1%	14.6%	100.0%	194,284
air cooler/ air conditioner	Not known	0.4%	0.2%	0.6%	0.4%	1.0%		0.2%	2.6%	5,120
	Own	0.1%	0.2%	1.1%	0.1%	0.1%		0.2%	1.7%	3,366
	Not own	8.6%	18.6%	19.7%	13.8%	19.7%	1.1%	14.2%	95.6%	185,799
	Total	9.0%	18.9%	21.3%	14.2%	20.8%	1.1%	14.6%	100.0%	194,284
Pair of shoes	Not known	0.4%	0.3%	0.9%	0.4%	1.1%		0.2%	3.2%	6,266
	Own	6.8%	15.8%	16.0%	10.5%	15.7%	0.7%	10.2%	75.7%	147,023
	Not own	1.9%	2.8%	4.5%	3.4%	4.0%	0.4%	4.2%	21.1%	40,995
	Total	9.0%	18.9%	21.3%	14.2%	20.8%	1.1%	14.6%	100.0%	194,284
Blanket	Not known	0.3%	0.3%	0.8%	0.3%	1.0%		0.2%	2.9%	5,682
	Own	4.7%	13.3%	9.8%	7.6%	10.8%	0.6%	7.3%	54.1%	105,148
	Not own	4.0%	5.3%	10.7%	6.4%	8.9%	0.5%	7.1%	43.0%	83,454
	Total	9.0%	18.9%	21.3%	14.2%	20.8%	1.1%	14.6%	100.0%	194,284
Mosquito net	Not known	0.4%	0.4%	0.9%	0.3%	1.0%		0.2%	3.1%	6,105
	Own	4.9%	11.8%	13.7%	9.6%	13.2%	0.6%	9.8%	63.6%	123,508
	Not own	3.7%	6.8%	6.7%	4.3%	6.6%	0.5%	4.6%	33.3%	64,671
	Total	9.0%	18.9%	21.3%	14.2%	20.8%	1.1%	14.6%	100.0%	194,284
Fan	Not known	0.1%	0.3%	0.1%	0.1%	0.3%		0.2%	1.1%	13,830
	Own	0.1%	0.0%	0.5%	0.1%	0.3%		0.2%	1.1%	14,005
	Not own	16.2%	15.6%	11.9%	7.7%	11.9%	3.7%	30.8%	97.8%	1,225,062
	Total	16.4%	15.9%	12.5%	7.8%	12.5%	3.7%	31.1%	100.0%	1,252,898
air cooler/ air conditioner	Not known	0.2%	0.3%	0.2%	0.1%	0.3%	0.1%	0.3%	1.4%	18,002
	Own	0.0%	0.1%	0.2%	0.0%	0.0%		0.0%	0.3%	4,378
	Not own	16.2%	15.5%	12.2%	7.7%	12.1%	3.7%	30.7%	98.2%	1,230,518
	Total	16.4%	15.9%	12.5%	7.8%	12.5%	3.7%	31.1%	100.0%	1,252,898
Pair of shoes	Not known	0.2%	0.3%	0.2%	0.1%	0.3%		0.2%	1.3%	16,758
	Own	11.3%	11.1%	5.2%	3.2%	8.3%	2.3%	11.6%	53.0%	664,655
	Not own	4.9%	4.5%	7.1%	4.5%	3.9%	1.4%	19.3%	45.6%	571,485
	Total	16.4%	15.9%	12.5%	7.8%	12.5%	3.7%	31.1%	100.0%	1,252,898
Blanket	Not known	0.2%	0.3%	0.1%	0.1%	0.3%		0.3%	1.2%	15,579
	Own	8.7%	10.5%	5.8%	3.1%	6.3%	2.0%	11.5%	47.9%	600,483
	Not own	7.5%	5.1%	6.6%	4.7%	5.9%	1.8%	19.3%	50.8%	636,836
	Total	16.4%	15.9%	12.5%	7.8%	12.5%	3.7%	31.1%	100.0%	1,252,898
Mosquito net	Not known	0.2%	0.3%	0.2%	0.1%	0.3%		0.5%	1.7%	20,739
	Own	10.2%	8.7%	5.3%	4.7%	9.4%	0.5%	17.9%	56.7%	710,998
	Not own	5.9%	6.8%	7.0%	3.0%	2.8%	3.2%	12.8%	41.6%	521,160
	Total	16.4%	15.9%	12.5%	7.8%	12.5%	3.7%	31.1%	100.0%	1,252,898

Source: NBS and CAMP TT

32 Household health - Access to health care facility

32.1 Access to health care facility - % to the total

Access to health care facility	Eastern Flood Plains	Green-belt	Hills and Mountains	Ironstone Plateau	Nile-Sobat Rivers	Pastoral	Western Flood Plains	Total households	Estimated no. of total households
Rural areas									
Not known	1%	1%	0%	1%	1%		1%	1%	9,023
Access to health care facility	62%	91%	57%	49%	77%	36%	51%	62%	653,222
No access to HC facility	37%	8%	43%	51%	21%	64%	48%	37%	396,368
Total	100%	100%	100%	100%	100%	100%	100%	100%	1,058,613
Urban areas									
Not known	3%	3%	4%	2%	4%		1%	3%	5,572
Access to health care facility	96%	96%	91%	95%	89%	81%	84%	91%	177,568
No access to HC facility	1%	2%	5%	3%	7%	19%	15%	6%	11,143
Total	100%	100%	100%	100%	100%	100%	100%	100%	194,284
All areas									
Not known	1%	2%	1%	1%	2%		1%	1%	14,596
Access to health care facility	65%	92%	66%	62%	80%	38%	53%	66%	830,790
No access to HC facility	34%	7%	33%	37%	18%	62%	46%	33%	407,512
Total	100%	100%	100%	100%	100%	100%	100%	100%	1,252,898

Source: NBS and CAMP TT

32.2 Access to health care facility - % to the total of access

Access to health care facility	Eastern Flood Plains	Green-belt	Hills and Mountains	Ironstone Plateau	Nile-Sobat Rivers	Pastoral	Western Flood Plains	Total households	Estimated no. of total households
Rural areas									
Not known	23%	23%	3%	4%	17%		29%	100%	9,023
Access to health care facility	18%	23%	10%	5%	14%	2%	28%	100%	653,222
No access to HC facility	18%	3%	13%	9%	6%	7%	44%	100%	396,368
Total	18%	15%	11%	7%	11%	4%	34%	100%	1,058,613
Urban areas									
Not known	10%	18%	26%	10%	31%		5%	100%	5,572
Access to health care facility	9%	20%	21%	15%	20%	1%	14%	100%	177,568
No access to HC facility	1%	5%	20%	8%	25%	4%	37%	100%	11,143
Total	9%	19%	21%	14%	21%	1%	15%	100%	194,284
All areas									
Not known	18%	21%	12%	6%	23%		20%	100%	14,596
Access to health care facility	16%	22%	12%	7%	15%	2%	25%	100%	830,790
No access to HC facility	17%	3%	13%	9%	7%	7%	44%	100%	407,512
Total	16%	16%	13%	8%	12%	4%	31%	100%	1,252,898

Source: NBS and CAMP TT

32.3 Access to health care facility - % to the total of rural and urban areas

Access to health care facility	Eastern Flood Plains	Green-belt	Hills and Mountains	Ironstone Plateau	Nile-Sobat Rivers	Pastoral	Western Flood Plains	Total households	Estimated no. of total households
Rural areas									
Not known	0.2%	0.2%	0.0%	0.0%	0.1%		0.2%	0.9%	9,023
Access to health care facility	11.0%	13.9%	6.2%	3.2%	8.5%	1.5%	17.4%	61.7%	653,222
No access to HC facility	6.6%	1.2%	4.7%	3.4%	2.4%	2.7%	16.5%	37.4%	396,368
Total	17.7%	15.3%	10.9%	6.7%	11.0%	4.2%	34.1%	100.0%	1,058,613
Urban areas									
Not known	0.3%	0.5%	0.8%	0.3%	0.9%		0.1%	2.9%	5,572
Access to health care facility	8.7%	18.1%	19.5%	13.5%	18.5%	0.9%	12.3%	91.4%	177,568
No access to HC facility	0.1%	0.3%	1.1%	0.5%	1.4%	0.2%	2.1%	5.7%	11,143
Total	9.0%	18.9%	21.3%	14.2%	20.8%	1.1%	14.6%	100.0%	194,284
All areas									
Not known	0.2%	0.2%	0.1%	0.1%	0.3%		0.2%	1.2%	14,596
Access to health care facility	10.6%	14.6%	8.3%	4.8%	10.0%	1.4%	16.6%	66.3%	830,790
No access to HC facility	5.6%	1.1%	4.1%	2.9%	2.2%	2.3%	14.3%	32.5%	407,512
Total	16.4%	15.9%	12.5%	7.8%	12.5%	3.7%	31.1%	100.0%	1,252,898

Source: NBS and CAMP TT

33 Household health - Types of health care facility

33.1 Types of health care facility - % to the total

Types of health care facility	Eastern Flood Plains	Green-belt	Hills and Moun-tains	Ironstone Plateau	Nile-Sobat Rivers	Pastoral	Western Flood Plains	Total house-holds	Estimated no. of total households
Rural areas									
No access/not known	37%	10%	42%	50%	22%	65%	45%	37%	387,941
Primary health care unit	21%	37%	21%	30%	35%	27%	29%	29%	303,309
Primary health case centre	25%	25%	14%	9%	20%	7%	11%	17%	177,387
Public hospital	10%	20%	15%	8%	15%	2%	5%	11%	112,746
Private hospital/ clinic	4%	4%	6%	1%	5%		3%	4%	40,606
Pharmacy/ drug store	1%	3%			3%		1%	1%	15,301
No medical help available	1%	0%	1%	1%	1%		3%	2%	16,977
Other	0%	0%	0%				1%	0%	4,346
Total	100%	100%	100%	100%	100%	100%	100%	100%	1,058,613
Urban areas									
No access/not known	3%	3%	8%	5%	12%	19%	15%	8%	15,908
Primary health care unit	7%	4%	8%	12%	14%	5%	18%	10%	19,950
Primary health case centre	29%	9%	29%	15%	13%	33%	16%	18%	34,802
Public hospital	35%	62%	43%	53%	53%	29%	40%	49%	94,630
Private hospital/ clinic	19%	19%	12%	13%	8%	10%	8%	13%	24,453
Pharmacy/ drug store	3%	4%	1%	1%	1%	5%	2%	2%	3,681
No medical help available									
Other	3%	1%		0%				0%	860
Total	100%	100%	100%	100%	100%	100%	100%	100%	194,284
All areas									
No access/not known	34%	8%	33%	38%	19%	63%	43%	32%	403,849
Primary health care unit	20%	31%	18%	25%	29%	26%	29%	26%	323,259
Primary health case centre	25%	22%	18%	11%	18%	8%	12%	17%	212,189
Public hospital	12%	28%	22%	21%	25%	3%	8%	17%	207,376
Private hospital/ clinic	5%	7%	8%	4%	6%	0%	4%	5%	65,059
Pharmacy/ drug store	1%	3%	0%	0%	3%	0%	1%	2%	18,982
No medical help available	1%	0%	1%	1%	1%		3%	1%	16,977
Other	1%	0%	0%	0%			1%	0%	5,206
Total	100%	100%	100%	100%	100%	100%	100%	100%	1,252,898

Source: NBS and CAMP TT

33.2 Types of health care facility - % to the total of each health care facility

Type of health care facility	Eastern Flood Plains	Green-belt	Hills and Moun-tains	Ironstone Plateau	Nile-Sobat Rivers	Pastoral	Western Flood Plains	Total house-holds	Estimated no. of total households
Rural areas									
No access/not known	18%	4%	12%	9%	7%	8%	42%	100%	387,941
Primary health care unit	13%	20%	8%	7%	13%	4%	35%	100%	303,309
Primary health case centre	26%	23%	9%	4%	13%	2%	23%	100%	177,387
Public hospital	17%	29%	15%	5%	15%	1%	18%	100%	112,746
Private hospital/ clinic	19%	18%	18%	1%	14%		30%	100%	40,606
Pharmacy/ drug store	12%	30%			25%		33%	100%	15,301
No medical help available	14%	2%	8%	5%	5%		66%	100%	16,977
Other	20%	17%	7%				55%	100%	4,346
Total	18%	15%	11%	7%	11%	4%	34%	100%	1,058,613
Urban areas									
No access/not known	4%	6%	22%	9%	29%	2%	27%	100%	15,908
Primary health care unit	7%	7%	17%	16%	27%	0%	26%	100%	19,950
Primary health case centre	15%	9%	34%	12%	15%	2%	13%	100%	34,802
Public hospital	6%	24%	19%	16%	23%	1%	12%	100%	94,630
Private hospital/ clinic	14%	28%	20%	15%	13%	1%	10%	100%	24,453
Pharmacy/ drug store	15%	38%	6%	8%	15%	3%	15%	100%	3,681
No medical help available									
Other	67%	24%		9%				100%	860
Total	9%	19%	21%	14%	21%	1%	15%	100%	194,284
All areas									
No access/not known	18%	4%	13%	9%	7%	7%	42%	100%	403,849
Primary health care unit	12%	19%	9%	8%	14%	4%	35%	100%	323,259
Primary health case centre	24%	21%	13%	5%	13%	2%	21%	100%	212,189
Public hospital	12%	27%	17%	10%	18%	1%	15%	100%	207,376
Private hospital/ clinic	17%	22%	19%	6%	14%	0%	23%	100%	65,059
Pharmacy/ drug store	13%	31%	1%	2%	23%	1%	29%	100%	18,982
No medical help available	14%	2%	8%	5%	5%		66%	100%	16,977
Other	28%	19%	6%	1%			46%	100%	5,206
Total	16%	16%	13%	8%	12%	4%	31%	100%	1,252,898

Source: NBS and CAMP TT

33.3 Types of health care facility - % to the total of rural and urban areas

Type of health care facility	Eastern Flood Plains	Green-belt	Hills and Moun-tains	Ironstone Plateau	Nile-Sobat Rivers	Pastoral	Western Flood Plains	Total house-holds	Estimated no. of total households
Rural areas									
No access/not known	6.6%	1.5%	4.6%	3.4%	2.4%	2.8%	15.5%	36.6%	387,941
Primary health care unit	3.7%	5.7%	2.3%	2.0%	3.8%	1.1%	10.0%	28.7%	303,309
Primary health case centre	4.4%	3.9%	1.6%	0.6%	2.2%	0.3%	3.8%	16.8%	177,387
Public hospital	1.8%	3.1%	1.6%	0.6%	1.6%	0.1%	1.9%	10.7%	112,746
Private hospital/ clinic	0.7%	0.7%	0.7%	0.0%	0.5%		1.2%	3.8%	40,606
Pharmacy/ drug store	0.2%	0.4%			0.4%		0.5%	1.4%	15,301
No medical help available	0.2%	0.0%	0.1%	0.1%	0.1%		1.1%	1.6%	16,977
Other	0.1%	0.1%	0.0%				0.2%	0.4%	4,346
Total	17.7%	15.3%	10.9%	6.7%	11.0%	4.2%	34.1%	100.0%	1,058,613
Urban areas									
No access/not known	0.3%	0.5%	1.8%	0.8%	2.4%	0.2%	2.2%	8.2%	15,908
Primary health care unit	0.7%	0.7%	1.7%	1.7%	2.8%	0.1%	2.7%	10.3%	19,950
Primary health case centre	2.6%	1.7%	6.1%	2.1%	2.7%	0.4%	2.4%	17.9%	34,802
Public hospital	3.2%	11.7%	9.1%	7.6%	11.0%	0.3%	5.9%	48.7%	94,630
Private hospital/ clinic	1.7%	3.5%	2.5%	1.9%	1.6%	0.1%	1.2%	12.6%	24,453
Pharmacy/ drug store	0.3%	0.7%	0.1%	0.2%	0.3%	0.1%	0.3%	1.9%	3,681
No medical help available									
Other	0.3%	0.1%		0.0%				0.4%	860
Total	9.0%	18.9%	21.3%	14.2%	20.8%	1.1%	14.6%	100.0%	194,284
All areas									
No access/not known	5.6%	1.3%	4.1%	3.0%	2.4%	2.4%	13.4%	32.2%	403,849
Primary health care unit	3.2%	4.9%	2.2%	2.0%	3.6%	1.0%	8.9%	25.8%	323,259
Primary health case centre	4.1%	3.5%	2.3%	0.8%	2.3%	0.3%	3.6%	16.9%	212,189
Public hospital	2.0%	4.4%	2.8%	1.6%	3.1%	0.1%	2.5%	16.6%	207,376
Private hospital/ clinic	0.9%	1.1%	1.0%	0.3%	0.7%	0.0%	1.2%	5.2%	65,059
Pharmacy/ drug store	0.2%	0.5%	0.0%	0.0%	0.4%	0.0%	0.4%	1.5%	18,982
No medical help available	0.2%	0.0%	0.1%	0.1%	0.1%		0.9%	1.4%	16,977
Other	0.1%	0.1%	0.0%	0.0%			0.2%	0.4%	5,206
Total	16.4%	15.9%	12.5%	7.8%	12.5%	3.7%	31.1%	100.0%	1,252,898

Source: NBS and CAMP TT

34 Household health - Provision of free health care

34.1 Provision of free health care - % to the total

Provision of free health care	Eastern Flood Plains	Green-belt	Hills and Mountains	Ironstone Plateau	Nile-Sobat Rivers	Pastoral	Western Flood Plains	Total households	Estimated no. of total households
Rural areas									
No access/not known	39%	10%	43%	51%	23%	64%	48%	38%	402,706
Provision of free health care	38%	24%	37%	22%	39%	24%	15%	26%	276,130
No provision of free health care	24%	67%	20%	26%	38%	11%	38%	36%	379,777
Total	100%	100%	100%	100%	100%	100%	100%	100%	1,058,613
Urban areas									
No access/not known	5%	3%	11%	6%	12%	19%	16%	9%	17,911
Provision of free health care	37%	27%	9%	8%	28%	57%	21%	21%	40,701
No provision of free health care	59%	70%	79%	86%	61%	24%	62%	70%	135,673
Total	100%	100%	100%	100%	100%	100%	100%	100%	194,284
All areas									
No access/not known	36%	9%	35%	39%	20%	62%	45%	34%	420,617
Provision of free health care	38%	24%	29%	18%	36%	26%	15%	25%	316,831
No provision of free health care	27%	67%	36%	43%	44%	12%	39%	41%	515,450
Total	100%	100%	100%	100%	100%	100%	100%	100%	1,252,898

Source: NBS and CAMP TT

34.2 Provision of free health care - % to the total of each provision

Provision of free health care	Eastern Flood Plains	Green-belt	Hills and Mountains	Ironstone Plateau	Nile-Sobat Rivers	Pastoral	Western Flood Plains	Total households	Estimated no. of total households
Rural areas									
No access/not known	18%	4%	12%	9%	7%	7%	43%	100%	402,706
Provision of free health care	26%	14%	15%	6%	16%	4%	19%	100%	276,130
No provision of free health care	12%	28%	6%	5%	12%	1%	36%	100%	379,777
Total	18%	15%	11%	7%	11%	4%	34%	100%	1,058,613
Urban areas									
No access/not known	4%	6%	26%	9%	26%	2%	26%	100%	17,911
Provision of free health care	16%	24%	9%	6%	27%	3%	15%	100%	40,701
No provision of free health care	8%	19%	24%	17%	18%	0%	13%	100%	135,673
Total	9%	19%	21%	14%	21%	1%	15%	100%	194,284
All areas									
No access/not known	17%	4%	13%	9%	7%	7%	42%	100%	420,617
Provision of free health care	24%	15%	15%	6%	18%	4%	19%	100%	316,831
No provision of free health care	11%	26%	11%	8%	13%	1%	30%	100%	515,450
Total	16%	16%	13%	8%	12%	4%	31%	100%	1,252,898

Source: NBS and CAMP TT

34.3 Provision of free health care - % to the total of rural and urban areas

Provision of free health care	Eastern Flood Plains	Green-belt	Hills and Mountains	Ironstone Plateau	Nile-Sobat Rivers	Pastoral	Western Flood Plains	Total households	Estimated no. of total households
Rural areas									
No access/not known	6.8%	1.5%	4.7%	3.4%	2.5%	2.7%	16.3%	38.0%	402,706
Provision of free health care	6.7%	3.6%	4.0%	1.5%	4.3%	1.0%	5.0%	26.1%	276,130
No provision of free health care	4.2%	10.2%	2.2%	1.7%	4.2%	0.5%	12.9%	35.9%	379,777
Total	17.7%	15.3%	10.9%	6.7%	11.0%	4.2%	34.1%	100.0%	1,058,613
Urban areas									
No access/not known	0.4%	0.6%	2.4%	0.9%	2.4%	0.2%	2.4%	9.2%	17,911
Provision of free health care	3.3%	5.0%	2.0%	1.2%	5.7%	0.6%	3.1%	20.9%	40,701
No provision of free health care	5.3%	13.4%	17.0%	12.2%	12.6%	0.3%	9.1%	69.8%	135,673
Total	9.0%	18.9%	21.3%	14.2%	20.8%	1.1%	14.6%	100.0%	194,284
All areas									
No access/not known	5.9%	1.4%	4.4%	3.0%	2.5%	2.3%	14.1%	33.6%	420,617
Provision of free health care	6.2%	3.8%	3.7%	1.4%	4.5%	1.0%	4.7%	25.3%	316,831
No provision of free health care	4.4%	10.7%	4.5%	3.4%	5.5%	0.4%	12.3%	41.1%	515,450
Total	16.4%	15.9%	12.5%	7.8%	12.5%	3.7%	31.1%	100.0%	1,252,898

Source: NBS and CAMP TT

35 Household health - Time to access health care facility

35.1 Time to access health care facility - % to the total

Time to access health care facility	Eastern Flood Plains	Green-belt	Hills and Moun-tains	Ironstone Plateau	Nile-Sobat Rivers	Pastoral	Western Flood Plains	Total house-holds	Estimated no. of total households
Rural areas									
Not known	40%	20%	44%	54%	25%	65%	51%	41%	439,240
Less than 15 minutes	11%	7%	13%	9%	14%	3%	6%	9%	93,725
15-29 minutes	9%	8%	9%	5%	8%	7%	6%	7%	79,389
30-59 minutes	21%	32%	18%	9%	22%	8%	16%	19%	202,673
1-2 hours	19%	33%	16%	23%	31%	17%	21%	23%	243,586
More than 2 hours									
Total	100%	100%	100%	100%	100%	100%	100%	100%	1,058,613
Urban areas									
Not known	3%	6%	10%	7%	12%	19%	17%	10%	18,806
Less than 15 minutes	27%	16%	18%	10%	19%	29%	18%	18%	34,278
15-29 minutes	29%	17%	22%	23%	15%	10%	26%	21%	40,678
30-59 minutes	37%	35%	35%	40%	40%	14%	30%	36%	69,553
1-2 hours	4%	27%	15%	20%	14%	29%	10%	16%	30,969
More than 2 hours									
Total	100%	100%	100%	100%	100%	100%	100%	100%	194,284
All areas									
Not known	37%	17%	35%	41%	22%	63%	48%	37%	458,047
Less than 15 minutes	13%	8%	14%	9%	16%	4%	7%	10%	128,003
15-29 minutes	11%	10%	13%	10%	10%	7%	8%	10%	120,067
30-59 minutes	22%	32%	22%	18%	26%	8%	17%	22%	272,226
1-2 hours	17%	32%	16%	22%	26%	18%	20%	22%	274,555
More than 2 hours									
Total	100%	100%	100%	100%	100%	100%	100%	100%	1,252,898

Source: NBS and CAMP TT

35.2 Time to access health care facility - % to the total of each time category

Time to access health care facility	Eastern Flood Plains	Green-belt	Hills and Moun-tains	Ironstone Plateau	Nile-Sobat Rivers	Pastoral	Western Flood Plains	Total house-holds	Estimated no. of total households
Rural areas									
Not known	17%	7%	12%	9%	7%	7%	42%	100%	439,240
Less than 15 minutes	23%	12%	16%	7%	18%	1%	24%	100%	93,725
15-29 minutes	22%	17%	14%	4%	12%	4%	28%	100%	79,389
30-59 minutes	19%	25%	10%	3%	12%	2%	28%	100%	202,673
1-2 hours	14%	22%	8%	7%	15%	3%	31%	100%	243,586
More than 2 hours									
Total	18%	15%	11%	7%	11%	4%	34%	100%	1,058,613
Urban areas									
Not known	3%	12%	21%	11%	26%	2%	26%	100%	18,806
Less than 15 minutes	14%	17%	22%	8%	23%	2%	15%	100%	34,278
15-29 minutes	13%	15%	23%	16%	15%	0%	18%	100%	40,678
30-59 minutes	9%	18%	21%	16%	23%	0%	12%	100%	69,553
1-2 hours	2%	32%	20%	18%	18%	2%	9%	100%	30,969
More than 2 hours									
Total	9%	19%	21%	14%	21%	1%	15%	100%	194,284
All areas									
Not known	17%	8%	12%	9%	7%	6%	41%	100%	458,047
Less than 15 minutes	20%	13%	17%	7%	19%	2%	21%	100%	128,003
15-29 minutes	19%	16%	17%	8%	13%	3%	24%	100%	120,067
30-59 minutes	17%	24%	13%	6%	15%	1%	24%	100%	272,226
1-2 hours	13%	23%	9%	8%	15%	3%	29%	100%	274,555
More than 2 hours									
Total	16%	16%	13%	8%	12%	4%	31%	100%	1,252,898

Source: NBS and CAMP TT

35.3 Time to access health care facility - % to the total of rural and urban areas

Time to access health care facility	Eastern Flood Plains	Green-belt	Hills and Mountains	Ironstone Plateau	Nile-Sobat Rivers	Pastoral	Western Flood Plains	Total household	Estimated no. of total households
Rural areas									
Not known	7.1%	3.1%	4.8%	3.6%	2.8%	2.8%	17.4%	41.5%	439,240
Less than 15 minutes	2.0%	1.1%	1.4%	0.6%	1.6%	0.1%	2.1%	8.9%	93,725
15-29 minutes	1.7%	1.3%	1.0%	0.3%	0.9%	0.3%	2.1%	7.5%	79,389
30-59 minutes	3.7%	4.9%	1.9%	0.6%	2.4%	0.3%	5.4%	19.1%	202,673
1-2 hours	3.3%	5.1%	1.8%	1.5%	3.4%	0.7%	7.2%	23.0%	243,586
More than 2 hours									
Total	17.7%	15.3%	10.9%	6.7%	11.0%	4.2%	34.1%	100.0%	1,058,613
Urban areas									
Not known	0.3%	1.1%	2.0%	1.0%	2.5%	0.2%	2.5%	9.7%	18,806
Less than 15 minutes	2.4%	3.0%	3.9%	1.4%	4.0%	0.3%	2.6%	17.6%	34,278
15-29 minutes	2.7%	3.2%	4.7%	3.3%	3.2%	0.1%	3.8%	20.9%	40,678
30-59 minutes	3.3%	6.6%	7.5%	5.7%	8.3%	0.2%	4.3%	35.8%	69,553
1-2 hours	0.4%	5.1%	3.2%	2.8%	2.8%	0.3%	1.4%	15.9%	30,969
More than 2 hours									
Total	9.0%	18.9%	21.3%	14.2%	20.8%	1.1%	14.6%	100.0%	194,284
All areas									
Not known	6.0%	2.8%	4.4%	3.2%	2.7%	2.4%	15.1%	36.6%	458,047
Less than 15 minutes	2.1%	1.3%	1.8%	0.7%	1.9%	0.2%	2.2%	10.2%	128,003
15-29 minutes	1.8%	1.6%	1.6%	0.8%	1.2%	0.3%	2.3%	9.6%	120,067
30-59 minutes	3.6%	5.1%	2.8%	1.4%	3.3%	0.3%	5.2%	21.7%	272,226
1-2 hours	2.9%	5.1%	2.0%	1.7%	3.3%	0.7%	6.3%	21.9%	274,555
More than 2 hours									
Total	16.4%	15.9%	12.5%	7.8%	12.5%	3.7%	31.1%	100.0%	1,252,898

Source: NBS and CAMP TT

36 Household health - Alternative traditional health care

36.1 Alternative traditional health care - % to the total

Traditional health care	Eastern Flood Plains	Green-belt	Hills and Mountains	Ironstone Plateau	Nile-Sobat Rivers	Pastoral	Western Flood Plains	Total households	Estimated no. of total households
Rural areas									
Health care facility/not known	55%	90%	53%	35%	46%	18%	35%	49%	521,669
Religious healer	6%	2%	3%	13%	8%	4%	6%	6%	60,316
Which doctor	1%		3%	8%	1%	9%	9%	5%	49,315
Traditional healer	12%	5%	34%	30%	9%	67%	26%	21%	227,107
Relative/friend/neighbour	2%	1%	3%	2%	2%	2%	5%	3%	32,880
Other	23%	3%	3%	12%	33%		19%	16%	167,326
Total	100%	100%	100%	100%	100%	100%	100%	100%	1,058,613
Urban areas									
Health care facility/not known	81%	94%	90%	33%	77%	81%	62%	75%	145,255
Religious healer		2%	2%	9%	5%		4%	3%	6,702
Which doctor	1%		1%	8%	2%		12%	4%	7,035
Traditional healer	1%	3%	5%	8%	3%	19%	3%	4%	8,016
Relative/friend/neighbour		1%	1%	0%	1%		3%	1%	2,006
Other	17%	1%	1%	42%	13%		17%	13%	25,271
Total	100%	100%	100%	100%	100%	100%	100%	100%	194,284
All areas									
Health care facility/not known	57%	90%	52%	35%	47%	18%	36%	50%	666,924
Religious healer	6%	2%	2%	12%	8%	4%	6%	5%	67,018
Which doctor	1%	0%	3%	9%	1%	9%	8%	4%	56,349
Traditional healer	12%	4%	36%	30%	9%	67%	26%	22%	235,123
Relative/friend/neighbour	2%	1%	3%	2%	2%	2%	5%	3%	34,885
Other	22%	3%	4%	12%	33%		19%	15%	192,597
Total	100%	100%	100%	100%	100%	100%	100%	100%	1,252,898

Source: NBS and CAMP TT

36.2 Alternative traditional health care - % to the total of each traditional alternative

Traditional health care	Eastern Flood Plains	Green-belt	Hills and Mountains	Ironstone Plateau	Nile-Sobat Rivers	Pastoral	Western Flood Plains	Total households	Estimated no. of total households
Rural areas									
Health care facility/not known	20%	28%	12%	5%	10%	2%	24%	100%	521,669
Religious healer	18%	5%	5%	15%	15%	3%	39%	100%	60,316
Which doctor	5%		8%	12%	3%	8%	64%	100%	49,315
Traditional healer	10%	3%	18%	9%	4%	13%	42%	100%	227,107
Relative/friend/neighbour	13%	6%	11%	4%	8%	3%	55%	100%	32,880
Other	26%	3%	2%	5%	23%		41%	100%	167,326
Total	18%	15%	11%	7%	11%	4%	34%	100%	1,058,613
Urban areas									
Health care facility/not known	10%	24%	26%	6%	21%	1%	12%	100%	145,255
Religious healer		9%	10%	36%	30%		16%	100%	6,702
Which doctor	3%		6%	33%	10%		48%	100%	7,035
Traditional healer	1%	16%	27%	27%	13%	5%	10%	100%	8,016
Relative/friend/neighbour		10%	22%	4%	25%		39%	100%	2,006
Other	12%	1%	2%	46%	20%		19%	100%	25,271
Total	9%	19%	21%	14%	21%	1%	15%	100%	194,284
All areas									
Health care facility/not known	18%	27%	15%	5%	13%	1%	21%	100%	666,924
Religious healer	17%	6%	5%	17%	17%	3%	36%	100%	67,018
Which doctor	5%		8%	14%	4%	7%	62%	100%	56,349
Traditional healer	10%	4%	18%	10%	5%	13%	41%	100%	235,123
Relative/friend/neighbour	13%	6%	12%	4%	9%	3%	54%	100%	34,885
Other	24%	2%	2%	11%	23%		38%	100%	192,597
Total	16%	16%	13%	8%	12%	4%	31%	100%	1,252,898

Source: NBS and CAMP TT

36.3 Alternative traditional health care - % to the total of rural and urban areas

Traditional health care	Eastern Flood Plains	Green- belt	Hills and Moun- tains	Ironstone Plateau	Nile- Sobat Rivers	Pastoral	Western Flood Plains	Total house- holds	Estimated no. of total households
Rural areas									
Health care facility/not known	9.8%	13.7%	5.8%	2.3%	5.1%	0.8%	11.8%	49.3%	521,669
Religious healer	1.0%	0.3%	0.3%	0.8%	0.9%	0.2%	2.2%	5.7%	60,316
Which doctor	0.2%		0.4%	0.5%	0.1%	0.4%	3.0%	4.7%	49,315
Traditional healer	2.2%	0.7%	3.8%	2.0%	1.0%	2.8%	9.0%	21.5%	227,107
Relative/friend/neighbour	0.4%	0.2%	0.3%	0.1%	0.3%	0.1%	1.7%	3.1%	32,880
Other	4.1%	0.4%	0.4%	0.8%	3.7%		6.4%	15.8%	167,326
Total	17.7%	15.3%	10.9%	6.7%	11.0%	4.2%	34.1%	100.0%	1,058,613
Urban areas									
Health care facility/not known	7.3%	17.7%	19.2%	4.7%	15.9%	0.9%	9.1%	74.8%	145,255
Religious healer		0.3%	0.3%	1.2%	1.0%		0.6%	3.4%	6,702
Which doctor	0.1%		0.2%	1.2%	0.3%		1.7%	3.6%	7,035
Traditional healer	0.1%	0.6%	1.1%	1.1%	0.5%	0.2%	0.4%	4.1%	8,016
Relative/friend/neighbour		0.1%	0.2%	0.0%	0.3%		0.4%	1.0%	2,006
Other	1.6%	0.2%	0.2%	6.0%	2.7%		2.4%	13.0%	25,271
Total	9.0%	18.9%	21.3%	14.2%	20.8%	1.1%	14.6%	100.0%	194,284
All areas									
Health care facility/not known	9.4%	14.4%	7.9%	2.7%	6.8%	0.8%	11.4%	53.2%	666,924
Religious healer	0.9%	0.3%	0.3%	0.9%	0.9%	0.1%	1.9%	5.3%	67,018
Which doctor	0.2%		0.4%	0.6%	0.2%	0.3%	2.8%	4.5%	56,349
Traditional healer	1.8%	0.7%	3.4%	1.9%	0.9%	2.4%	7.7%	18.8%	235,123
Relative/friend/neighbour	0.3%	0.2%	0.3%	0.1%	0.3%	0.1%	1.5%	2.8%	34,885
Other	3.7%	0.4%	0.3%	1.6%	3.5%		5.8%	15.4%	192,597
Total	16.4%	15.9%	12.5%	7.8%	12.5%	3.7%	31.1%	100.0%	1,252,898

Source: NBS and CAMP TT

37 Household health - Possession of bed-/mosquito nets

37.1 Possession of bed-/mosquito nets - % to the total

Use of bed-/mosquito nets	Eastern Flood Plains	Green-belt	Hills and Mountains	Ironstone Plateau	Nile-Sobat Rivers	Pastoral	Western Flood Plains	Total households	Estimated no. of total households
Rural areas									
Not known	2%	2%	1%	1%	2%	1%	2%	2%	17,483
Have bed-/mosquito-nets	57%	54%	36%	46%	76%	13%	53%	52%	554,011
Not have bed-/mosquito-nets	41%	44%	63%	52%	22%	86%	45%	46%	487,119
Total	100%	100%	100%	100%	100%	100%	100%	100%	1,058,613
Urban areas									
Not known	3%	2%	2%	2%	5%		2%	3%	5,415
Have bed-/mosquito-nets	72%	65%	68%	75%	68%	57%	69%	69%	133,677
Not have bed-/mosquito-nets	24%	33%	29%	23%	27%	43%	29%	28%	55,192
Total	100%	100%	100%	100%	100%	100%	100%	100%	194,284
All areas									
Not known	2%	2%	2%	2%	3%	1%	2%	2%	22,898
Have bed-/mosquito-nets	59%	56%	44%	54%	74%	15%	54%	55%	687,688
Not have bed-/mosquito-nets	40%	42%	54%	44%	24%	84%	44%	43%	542,311
Total	100%	100%	100%	100%	100%	100%	100%	100%	1,252,898

Source: NBS and CAMP TT

37.2 Possession of bed-/mosquito nets - % to the total of each possession

Use of bed-/mosquito nets	Eastern Flood Plains	Green-belt	Hills and Mountains	Ironstone Plateau	Nile-Sobat Rivers	Pastoral	Western Flood Plains	Total households	Estimated no. of total households
Rural areas									
Not known	19%	17%	8%	6%	11%	2%	37%	100%	17,483
Have bed-/mosquito-nets	19%	16%	7%	6%	16%	1%	34%	100%	554,011
Not have bed-/mosquito-nets	16%	15%	15%	8%	5%	8%	34%	100%	487,119
Total	18%	15%	11%	7%	11%	4%	34%	100%	1,058,613
Urban areas									
Not known	11%	11%	19%	11%	38%		10%	100%	5,415
Have bed-/mosquito-nets	10%	18%	21%	15%	20%	1%	15%	100%	133,677
Not have bed-/mosquito-nets	8%	22%	22%	11%	20%	2%	15%	100%	55,192
Total	9%	19%	21%	14%	21%	1%	15%	100%	194,284
All areas									
Not known	17%	16%	11%	7%	17%	1%	30%	100%	22,898
Have bed-/mosquito-nets	17%	16%	10%	8%	17%	1%	31%	100%	687,688
Not have bed-/mosquito-nets	15%	15%	16%	8%	7%	7%	32%	100%	542,311
Total	16%	16%	13%	8%	12%	4%	31%	100%	1,252,898

Source: NBS and CAMP TT

37.3 Possession of bed-/mosquito nets - % to the total of rural and urban areas

Use of bed-/mosquito nets	Eastern Flood Plains	Green-belt	Hills and Mountains	Ironstone Plateau	Nile-Sobat Rivers	Pastoral	Western Flood Plains	Total households	Estimated no. of total households
Rural areas									
Not known	0.3%	0.3%	0.1%	0.1%	0.2%	0.0%	0.6%	1.7%	17,483
Have bed-/mosquito-nets	10.2%	8.3%	3.9%	3.1%	8.3%	0.5%	18.0%	52.3%	554,011
Not have bed-/mosquito-nets	7.3%	6.8%	6.9%	3.5%	2.5%	3.7%	15.5%	46.0%	487,119
Total	17.7%	15.3%	10.9%	6.7%	11.0%	4.2%	34.1%	100.0%	1,058,613
Urban areas									
Not known	0.3%	0.3%	0.5%	0.3%	1.1%		0.3%	2.8%	5,415
Have bed-/mosquito-nets	6.5%	12.3%	14.5%	10.7%	14.0%	0.6%	10.1%	68.8%	133,677
Not have bed-/mosquito-nets	2.2%	6.3%	6.3%	3.3%	5.7%	0.5%	4.2%	28.4%	55,192
Total	9.0%	18.9%	21.3%	14.2%	20.8%	1.1%	14.6%	100.0%	194,284
All areas									
Not known	0.3%	0.3%	0.2%	0.1%	0.3%	0.0%	0.6%	1.8%	22,898
Have bed-/mosquito-nets	9.6%	8.9%	5.5%	4.3%	9.2%	0.6%	16.8%	54.9%	687,688
Not have bed-/mosquito-nets	6.5%	6.7%	6.8%	3.4%	3.0%	3.2%	13.7%	43.3%	542,311
Total	16.4%	15.9%	12.5%	7.8%	12.5%	3.7%	31.1%	100.0%	1,252,898

Source: NBS and CAMP TT

38 Household health - User of bed-/mosquito nets

38.1 User of bed-/mosquito nets - % to the total

User of bed-/mosquito nets		Eastern Flood Plains	Green-belt	Hills and Moun-tains	Ironstone Plateau	Nile-Sobat Rivers	Pastoral	Western Flood Plains	Total house-holds	Estimated no. of total households	
Rural areas	Head of household	Not known									
		Use	54%	44%	28%	37%	66%	6%	43%	44%	466,056
		Not use	46%	56%	72%	63%	34%	94%	57%	56%	592,557
		Total	100%	100%	100%	100%	100%	100%	100%	100%	1,058,613
	Pregnant mothers	Not known									
		Use	18%	17%	14%	21%	35%	8%	25%	21%	226,734
		Not use	82%	83%	86%	79%	65%	92%	75%	79%	831,879
		Total	100%	100%	100%	100%	100%	100%	100%	100%	1,058,613
	Children under five	Not known									
		Use	39%	26%	22%	28%	58%	10%	34%	34%	355,426
		Not use	61%	74%	78%	72%	42%	90%	66%	66%	703,188
		Total	100%	100%	100%	100%	100%	100%	100%	100%	1,058,613
Other	Not known										
	Use	35%	13%	10%	11%	39%		18%	21%	217,116	
	Not use	65%	87%	90%	89%	61%	100%	82%	79%	841,497	
	Total	100%	100%	100%	100%	100%	100%	100%	100%	1,058,613	
Urban areas	Head of household	Not known									
		Use	68%	54%	56%	62%	60%	38%	58%	58%	113,466
		Not use	32%	46%	44%	38%	40%	62%	42%	42%	80,818
		Total	100%	100%	100%	100%	100%	100%	100%	100%	194,284
	Pregnant mothers	Not known									
		Use	22%	24%	31%	25%	41%	10%	34%	30%	59,017
		Not use	78%	76%	69%	75%	59%	90%	66%	70%	135,268
		Total	100%	100%	100%	100%	100%	100%	100%	100%	194,284
	Children under five	Not known									
		Use	54%	41%	44%	39%	53%	33%	45%	46%	88,686
		Not use	46%	59%	56%	61%	47%	67%	55%	54%	105,598
		Total	100%	100%	100%	100%	100%	100%	100%	100%	194,284
Other	Not known										
	Use	51%	22%	29%	22%	40%	10%	34%	32%	61,391	
	Not use	49%	78%	71%	78%	60%	90%	66%	68%	132,893	
	Total	100%	100%	100%	100%	100%	100%	100%	100%	194,284	
All areas	Head of household	Not known									
		Use	55%	46%	35%	44%	64%	7%	44%	46%	579,522
		Not use	45%	54%	65%	56%	36%	93%	56%	54%	673,376
		Total	100%	100%	100%	100%	100%	100%	100%	100%	1,252,898
	Pregnant mothers	Not known									
		Use	18%	18%	19%	22%	37%	8%	25%	23%	285,751
		Not use	82%	82%	81%	78%	63%	92%	75%	77%	967,147
		Total	100%	100%	100%	100%	100%	100%	100%	100%	1,252,898
	Children under five	Not known									
		Use	40%	29%	28%	31%	57%	11%	35%	35%	444,112
		Not use	60%	71%	72%	69%	43%	89%	65%	65%	808,786
		Total	100%	100%	100%	100%	100%	100%	100%	100%	1,252,898
Other	Not known										
	Use	37%	14%	15%	14%	39%	0%	20%	22%	278,507	
	Not use	63%	86%	85%	86%	61%	100%	80%	78%	974,391	
	Total	100%	100%	100%	100%	100%	100%	100%	100%	1,252,898	

Source: NBS and CAMP TT

38.2 User of bed-/mosquito nets - % to the total of user

User of bed-/mosquito nets		Eastern Flood Plains	Green-belt	Hills and Moun-tains	Ironstone Plateau	Nile-Sobat Rivers	Pastoral	Western Flood Plains	Total house-holds	Estimated no. of total households	
Rural areas	Head of household	Not known									
		Use	22%	15%	7%	6%	16%	1%	33%	100%	466,056
		Not use	15%	15%	14%	8%	7%	7%	35%	100%	592,557
		Total	18%	15%	11%	7%	11%	4%	34%	100%	1,058,613
	Pregnant mothers	Not known									
		Use	15%	12%	7%	7%	18%	2%	40%	100%	226,734
		Not use	19%	16%	12%	7%	9%	5%	33%	100%	831,879
		Total	18%	15%	11%	7%	11%	4%	34%	100%	1,058,613
	Children under five	Not known									
		Use	20%	12%	7%	5%	19%	1%	35%	100%	355,426
		Not use	16%	17%	13%	7%	7%	6%	34%	100%	703,188
		Total	18%	15%	11%	7%	11%	4%	34%	100%	1,058,613
Other	Not known										
	Use	30%	9%	5%	4%	21%		31%	100%	217,116	
	Not use	14%	17%	12%	7%	8%	5%	35%	100%	841,497	
	Total	18%	15%	11%	7%	11%	4%	34%	100%	1,058,613	
Urban areas	Head of household	Not known									
		Use	11%	17%	20%	15%	21%	1%	14%	100%	113,466
		Not use	7%	21%	23%	13%	20%	2%	15%	100%	80,818
		Total	9%	19%	21%	14%	21%	1%	15%	100%	194,284
	Pregnant mothers	Not known									
		Use	7%	15%	22%	12%	28%	0%	16%	100%	59,017
		Not use	10%	21%	21%	15%	18%	1%	14%	100%	135,268
		Total	9%	19%	21%	14%	21%	1%	15%	100%	194,284
	Children under five	Not known									
		Use	11%	17%	21%	12%	24%	1%	14%	100%	88,686
		Not use	8%	20%	22%	16%	18%	1%	15%	100%	105,598
		Total	9%	19%	21%	14%	21%	1%	15%	100%	194,284
Other	Not known										
	Use	15%	13%	20%	10%	26%	0%	16%	100%	61,391	
	Not use	6%	22%	22%	16%	18%	1%	14%	100%	132,893	
	Total	9%	19%	21%	14%	21%	1%	15%	100%	194,284	
All areas	Head of household	Not known									
		Use	20%	16%	10%	7%	17%	1%	30%	100%	579,522
		Not use	14%	16%	15%	8%	8%	6%	32%	100%	673,376
		Total	16%	16%	13%	8%	12%	4%	31%	100%	1,252,898
	Pregnant mothers	Not known									
		Use	13%	13%	10%	8%	20%	1%	35%	100%	285,751
		Not use	17%	17%	13%	8%	10%	4%	30%	100%	967,147
		Total	16%	16%	13%	8%	12%	4%	31%	100%	1,252,898
	Children under five	Not known									
		Use	18%	13%	10%	7%	20%	1%	31%	100%	444,112
		Not use	15%	17%	14%	8%	8%	5%	31%	100%	808,786
		Total	16%	16%	13%	8%	12%	4%	31%	100%	1,252,898
Other	Not known										
	Use	27%	10%	8%	5%	22%	0%	27%	100%	278,507	
	Not use	13%	18%	14%	9%	10%	5%	32%	100%	974,391	
	Total	16%	16%	13%	8%	12%	4%	31%	100%	1,252,898	

Source: NBS and CAMP TT

38.3 User of bed-/mosquito nets - % to the total of rural and urban areas

User of bed-/mosquito nets		Eastern Flood Plains	Green-belt	Hills and Moun-tains	Ironstone Plateau	Nile-Sobat Rivers	Pastoral	Western Flood Plains	Total house-holds	Estimated no. of total households	
Rural areas	Moter vehicle	Not known									
		Own	9.6%	6.8%	3.0%	2.4%	7.2%	0.3%	14.7%	44.0%	466,056
		Not own	8.2%	8.5%	7.9%	4.2%	3.7%	4.0%	19.5%	56.0%	592,557
		Total	17.7%	15.3%	10.9%	6.7%	11.0%	4.2%	34.1%	100.0%	1,058,613
	Moter cycle/ moter rickshaw	Not known									
		Own	3.2%	2.5%	1.6%	1.4%	3.9%	0.3%	8.5%	21.4%	226,734
		Not own	14.5%	12.8%	9.4%	5.2%	7.1%	3.9%	25.7%	78.6%	831,879
		Total	17.7%	15.3%	10.9%	6.7%	11.0%	4.2%	34.1%	100.0%	1,058,613
	Bycycle	Not known									
		Own	6.8%	4.0%	2.4%	1.8%	6.3%	0.4%	11.7%	33.6%	355,426
		Not own	10.9%	11.3%	8.5%	4.8%	4.6%	3.8%	22.4%	66.4%	703,188
		Total	17.7%	15.3%	10.9%	6.7%	11.0%	4.2%	34.1%	100.0%	1,058,613
Canoe/ boat	Not known										
	Own	6.2%	1.9%	1.1%	0.7%	4.2%		6.3%	20.5%	217,116	
	Not own	11.5%	13.4%	9.8%	5.9%	6.7%	4.2%	27.8%	79.5%	841,497	
	Total	17.7%	15.3%	10.9%	6.7%	11.0%	4.2%	34.1%	100.0%	1,058,613	
Urban areas	Moter vehicle	Not known									
		Own	6.1%	10.2%	12.0%	8.8%	12.5%	0.4%	8.5%	58.4%	113,466
		Not own	2.9%	8.8%	9.4%	5.4%	8.3%	0.7%	6.2%	41.6%	80,818
		Total	9.0%	18.9%	21.3%	14.2%	20.8%	1.1%	14.6%	100.0%	194,284
	Moter cycle/ moter rickshaw	Not known									
		Own	2.0%	4.6%	6.7%	3.6%	8.5%	0.1%	4.9%	30.4%	59,017
		Not own	7.0%	14.3%	14.7%	10.6%	12.3%	1.0%	9.7%	69.6%	135,268
		Total	9.0%	18.9%	21.3%	14.2%	20.8%	1.1%	14.6%	100.0%	194,284
	Bycycle	Not known									
		Own	4.9%	7.9%	9.4%	5.6%	11.0%	0.4%	6.6%	45.6%	88,686
		Not own	4.2%	11.1%	12.0%	8.7%	9.7%	0.7%	8.0%	54.4%	105,598
		Total	9.0%	18.9%	21.3%	14.2%	20.8%	1.1%	14.6%	100.0%	194,284
Canoe/ boat	Not known										
	Own	4.6%	4.2%	6.2%	3.2%	8.4%	0.1%	5.0%	31.6%	61,391	
	Not own	4.4%	14.7%	15.2%	11.1%	12.4%	1.0%	9.7%	68.4%	132,893	
	Total	9.0%	18.9%	21.3%	14.2%	20.8%	1.1%	14.6%	100.0%	194,284	
All areas	Moter vehicle	Not known									
		Own	9.0%	7.3%	4.4%	3.4%	8.0%	0.3%	13.7%	46.3%	579,522
		Not own	7.3%	8.6%	8.1%	4.4%	4.4%	3.5%	17.4%	53.7%	673,376
		Total	16.4%	15.9%	12.5%	7.8%	12.5%	3.7%	31.1%	100.0%	1,252,898
	Moter cycle/ moter rickshaw	Not known									
		Own	3.0%	2.9%	2.4%	1.8%	4.6%	0.3%	7.9%	22.8%	285,751
		Not own	13.4%	13.0%	10.2%	6.1%	7.9%	3.5%	23.2%	77.2%	967,147
		Total	16.4%	15.9%	12.5%	7.8%	12.5%	3.7%	31.1%	100.0%	1,252,898
	Bycycle	Not known									
		Own	6.5%	4.6%	3.5%	2.4%	7.1%	0.4%	10.9%	35.4%	444,112
		Not own	9.8%	11.3%	9.1%	5.4%	5.4%	3.3%	20.2%	64.6%	808,786
		Total	16.4%	15.9%	12.5%	7.8%	12.5%	3.7%	31.1%	100.0%	1,252,898
Canoe/ boat	Not known										
	Own	6.0%	2.3%	1.9%	1.1%	4.9%	0.0%	6.1%	22.2%	278,507	
	Not own	10.4%	13.6%	10.7%	6.7%	7.6%	3.7%	25.0%	77.8%	974,391	
	Total	16.4%	15.9%	12.5%	7.8%	12.5%	3.7%	31.1%	100.0%	1,252,898	

Source: NBS and CAMP TT

39 Household health - Chemical treatment of bed-/mosquito nets

39.1 Chemical treatment of bed-/mosquito nets - % to the total

Chemical treatment of bed-/mosquito nets	Eastern Flood Plains	Green-belt	Hills and Mountains	Ironstone Plateau	Nile-Sobat Rivers	Pastoral	Western Flood Plains	Total households	Estimated no. of total households
Rural areas									
Do not have/not known	41%	48%	65%	52%	26%	89%	46%	48%	504,190
Bed-/mosquito-nets treated	8%	11%	12%	11%	9%		9%	9%	100,179
Bed-/mosquito-nets not treated	50%	41%	23%	37%	65%	11%	45%	43%	454,244
Total	100%	100%	100%	100%	100%	100%	100%	100%	1,058,613
Urban areas									
Do not have/not known	28%	36%	33%	26%	33%	43%	31%	32%	62,106
Bed-/mosquito-nets treated	17%	22%	21%	21%	15%	29%	16%	19%	36,938
Bed-/mosquito-nets not treated	56%	42%	46%	53%	52%	29%	52%	49%	95,240
Total	100%	100%	100%	100%	100%	100%	100%	100%	194,284
All areas									
Do not have/not known	40%	46%	56%	45%	27%	87%	45%	45%	566,297
Bed-/mosquito-nets treated	9%	13%	15%	14%	11%	1%	10%	11%	137,117
Bed-/mosquito-nets not treated	51%	41%	29%	41%	62%	11%	45%	44%	549,484
Total	100%	100%	100%	100%	100%	100%	100%	100%	1,252,898

Source: NBS and CAMP TT

39.2 Chemical treatment of bed-/mosquito nets - % to the total of treatment

Chemical treatment of bed-/mosquito nets	Eastern Flood Plains	Green-belt	Hills and Mountains	Ironstone Plateau	Nile-Sobat Rivers	Pastoral	Western Flood Plains	Total households	Estimated no. of total households
Rural areas									
Do not have/not known	15%	15%	15%	7%	6%	8%	33%	100%	504,190
Bed-/mosquito-nets treated	15%	18%	14%	8%	11%		33%	100%	100,179
Bed-/mosquito-nets not treated	21%	15%	6%	6%	17%	1%	35%	100%	454,244
Total	18%	15%	11%	7%	11%	4%	34%	100%	1,058,613
Urban areas									
Do not have/not known	8%	22%	22%	11%	21%	1%	14%	100%	62,106
Bed-/mosquito-nets treated	8%	22%	24%	16%	16%	2%	13%	100%	36,938
Bed-/mosquito-nets not treated	10%	16%	20%	15%	22%	1%	16%	100%	95,240
Total	9%	19%	21%	14%	21%	1%	15%	100%	194,284
All areas									
Do not have/not known	15%	16%	16%	8%	8%	7%	31%	100%	566,297
Bed-/mosquito-nets treated	13%	19%	17%	10%	12%	0%	28%	100%	137,117
Bed-/mosquito-nets not treated	19%	15%	8%	7%	18%	1%	32%	100%	549,484
Total	16%	16%	13%	8%	12%	4%	31%	100%	1,252,898

Source: NBS and CAMP TT

39.3 Chemical treatment of bed-/mosquito nets - % to the total of rural and urban areas

Chemical treatment of bed-/mosquito nets	Eastern Flood Plains	Green-belt	Hills and Mountains	Ironstone Plateau	Nile-Sobat Rivers	Pastoral	Western Flood Plains	Total households	Estimated no. of total households
Rural areas									
Do not have/not known	7.4%	7.4%	7.1%	3.5%	2.8%	3.8%	15.8%	47.6%	504,190
Bed-/mosquito-nets treated	1.5%	1.7%	1.4%	0.8%	1.0%		3.1%	9.5%	100,179
Bed-/mosquito-nets not treated	8.9%	6.2%	2.5%	2.4%	7.1%	0.4%	15.2%	42.9%	454,244
Total	17.7%	15.3%	10.9%	6.7%	11.0%	4.2%	34.1%	100.0%	1,058,613
Urban areas									
Do not have/not known	2.5%	6.9%	7.0%	3.7%	6.8%	0.5%	4.6%	32.0%	62,106
Bed-/mosquito-nets treated	1.5%	4.2%	4.6%	3.0%	3.1%	0.3%	2.4%	19.0%	36,938
Bed-/mosquito-nets not treated	5.0%	7.9%	9.7%	7.6%	10.9%	0.3%	7.7%	49.0%	95,240
Total	9.0%	18.9%	21.3%	14.2%	20.8%	1.1%	14.6%	100.0%	194,284
All areas									
Do not have/not known	6.6%	7.3%	7.0%	3.5%	3.4%	3.3%	14.1%	45.2%	566,297
Bed-/mosquito-nets treated	1.5%	2.1%	1.9%	1.1%	1.3%	0.0%	3.0%	10.9%	137,117
Bed-/mosquito-nets not treated	8.3%	6.5%	3.6%	3.2%	7.7%	0.4%	14.0%	43.9%	549,484
Total	16.4%	15.9%	12.5%	7.8%	12.5%	3.7%	31.1%	100.0%	1,252,898

Source: NBS and CAMP TT

40 Household health - Place of acquisition of bed-/mosquito nets

40.1 Place of acquisition of bed-/mosquito nets - % to the total

Acquisition of bed-/mosquito nets	Eastern Flood Plains	Green-belt	Hills and Moun-tains	Ironstone Plateau	Nile-Sobat Rivers	Pastoral	Western Flood Plains	Total house-holds	Estimated no. of total households
Rural areas									
Do not have/not known	41%	48%	63%	52%	24%	88%	46%	47%	497,777
Free from health facility	4%	12%	11%	18%	10%	8%	10%	10%	104,328
Bought from the market shop	52%	37%	22%	28%	65%	4%	42%	41%	432,651
Other	3%	3%	4%	1%	1%		2%	2%	23,857
Total	100%	100%	100%	100%	100%	100%	100%	100%	1,058,613
Urban areas									
Do not have/not known	27%	35%	32%	25%	32%	43%	30%	31%	60,130
Free from health facility	7%	13%	8%	49%	7%	10%	10%	15%	29,112
Bought from the market shop	64%	49%	59%	25%	60%	48%	58%	53%	102,111
Other	2%	3%	1%	1%	1%		3%	2%	2,932
Total	100%	100%	100%	100%	100%	100%	100%	100%	194,284
All areas									
Do not have/not known	40%	46%	55%	44%	26%	86%	44%	45%	557,907
Free from health facility	4%	12%	11%	27%	9%	8%	10%	11%	133,440
Bought from the market shop	53%	39%	32%	27%	64%	6%	43%	43%	534,762
Other	3%	3%	3%	1%	1%		2%	2%	26,789
Total	100%	100%	100%	100%	100%	100%	100%	100%	1,252,898

Source: NBS and CAMP TT

40.2 Place of acquisition of bed-/mosquito nets - % to the total of place

Acquisition of bed-/mosquito nets	Eastern Flood Plains	Green-belt	Hills and Moun-tains	Ironstone Plateau	Nile-Sobat Rivers	Pastoral	Western Flood Plains	Total house-holds	Estimated no. of total households
Rural areas									
Do not have/not known	16%	16%	15%	7%	6%	8%	33%	100%	497,777
Free from health facility	7%	18%	13%	12%	11%	4%	36%	100%	104,328
Bought from the market shop	22%	14%	6%	5%	17%	0%	35%	100%	432,651
Other	23%	21%	18%	4%	5%		29%	100%	23,857
Total	18%	15%	11%	7%	11%	4%	34%	100%	1,058,613
Urban areas									
Do not have/not known	8%	21%	22%	12%	21%	1%	14%	100%	60,130
Free from health facility	4%	17%	12%	46%	10%	1%	10%	100%	29,112
Bought from the market shop	11%	18%	24%	7%	24%	1%	16%	100%	102,111
Other	12%	32%	8%	13%	12%		24%	100%	2,932
Total	9%	19%	21%	14%	21%	1%	15%	100%	194,284
All areas									
Do not have/not known	15%	16%	15%	8%	7%	7%	31%	100%	557,907
Free from health facility	6%	18%	12%	20%	11%	3%	30%	100%	133,440
Bought from the market shop	20%	15%	9%	5%	19%	1%	32%	100%	534,762
Other	22%	23%	17%	5%	6%		28%	100%	26,789
Total	16%	16%	13%	8%	12%	4%	31%	100%	1,252,898

Source: NBS and CAMP TT

40.3 Place of acquisition of bed-/mosquito nets - % to the total of rural and urban areas

Acquisition of bed-/mosquito nets	Eastern Flood Plains	Green-belt	Hills and Moun-tains	Ironstone Plateau	Nile-Sobat Rivers	Pastoral	Western Flood Plains	Total house-holds	Estimated no. of total households
Rural areas									
Do not have/not known	7.4%	7.4%	6.9%	3.5%	2.6%	3.7%	15.6%	47.0%	497,777
Free from health facility	0.7%	1.8%	1.2%	1.2%	1.1%	0.4%	3.5%	9.9%	104,328
Bought from the market shop	9.2%	5.7%	2.4%	1.9%	7.1%	0.2%	14.4%	40.9%	432,651
Other	0.5%	0.5%	0.4%	0.1%	0.1%		0.6%	2.3%	23,857
Total	17.7%	15.3%	10.9%	6.7%	11.0%	4.2%	34.1%	100.0%	1,058,613
Urban areas									
Do not have/not known	2.5%	6.7%	6.8%	3.6%	6.6%	0.5%	4.3%	30.9%	60,130
Free from health facility	0.6%	2.5%	1.8%	6.9%	1.5%	0.1%	1.5%	15.0%	29,112
Bought from the market shop	5.8%	9.3%	12.6%	3.5%	12.4%	0.5%	8.4%	52.6%	102,111
Other	0.2%	0.5%	0.1%	0.2%	0.2%		0.4%	1.5%	2,932
Total	9.0%	18.9%	21.3%	14.2%	20.8%	1.1%	14.6%	100.0%	194,284
All areas									
Do not have/not known	6.6%	7.3%	6.9%	3.5%	3.2%	3.2%	13.8%	44.5%	557,907
Free from health facility	0.7%	1.9%	1.3%	2.1%	1.2%	0.3%	3.2%	10.7%	133,440
Bought from the market shop	8.7%	6.2%	4.0%	2.1%	8.0%	0.2%	13.5%	42.7%	534,762
Other	0.5%	0.5%	0.4%	0.1%	0.1%		0.6%	2.1%	26,789
Total	16.4%	15.9%	12.5%	7.8%	12.5%	3.7%	31.1%	100.0%	1,252,898

Source: NBS and CAMP TT

41 Economic transfers - Cash or goods obtained in the last 12 months

41.1 Cash or goods obtained in the last 12 months - % to the total

Cash or goods obtained in the last 12 months		Eastern Flood Plains	Green-belt	Hills and Mountains	Ironstone Plateau	Nile-Sobat Rivers	Pastoral	Western Flood Plains	Total household	Estimated no. of total households	
Rural areas	From food aid program	Not known	1%	1%	1%	1%		1%	1%	8,176	
		Yes	2%	8%	2%	5%	4%	1%	2%	3%	35,066
		No	98%	91%	97%	95%	94%	99%	97%	96%	1,015,371
		Total	100%	100%	100%	100%	100%	100%	100%	100%	1,058,613
	From other government benefit	Not known	1%	2%	0%	1%	2%		1%	1%	8,911
		Yes	2%	1%	0%	2%	4%		2%	2%	19,028
		No	97%	98%	99%	98%	94%	100%	97%	97%	1,030,674
		Total	100%	100%	100%	100%	100%	100%	100%	100%	1,058,613
	From NGO/charity scheme	Not known	1%	2%	3%	1%	2%		1%	1%	13,092
		Yes	5%	5%	6%	4%	4%	2%	3%	4%	41,813
		No	94%	93%	91%	96%	94%	98%	97%	95%	1,003,708
		Total	100%	100%	100%	100%	100%	100%	100%	100%	1,058,613
From individuals outside the household	Not known	1%	2%	3%	1%	2%		1%	1%	13,323	
	Yes	7%	5%	9%	2%	8%	2%	5%	6%	59,320	
	No	92%	93%	88%	98%	91%	98%	94%	93%	985,970	
	Total	100%	100%	100%	100%	100%	100%	100%	100%	1,058,613	
From other groups	Not known	1%	2%	3%	1%	2%		1%	1%	14,188	
	Yes	2%	2%	3%	3%	2%	2%	1%	2%	18,197	
	No	97%	96%	94%	96%	97%	98%	98%	97%	1,026,229	
	Total	100%	100%	100%	100%	100%	100%	100%	100%	1,058,613	
Urban areas	From food aid program	Not known	3%	2%	3%	2%	4%		1%	3%	4,885
		Yes	6%	4%	3%	3%	6%		2%	4%	7,454
		No	91%	94%	95%	96%	89%	100%	97%	94%	181,945
		Total	100%	100%	100%	100%	100%	100%	100%	100%	194,284
	From other government benefit	Not known	3%	1%	3%	2%	4%		0%	2%	4,455
		Yes	3%	4%	2%	2%	1%	10%	5%	3%	5,490
		No	94%	95%	95%	96%	94%	90%	95%	95%	184,340
		Total	100%	100%	100%	100%	100%	100%	100%	100%	194,284
	From NGO/charity scheme	Not known	3%	2%	3%	2%	5%		1%	3%	4,900
		Yes	3%	2%	3%	3%	5%	5%	3%	3%	6,458
		No	93%	97%	94%	95%	90%	95%	96%	94%	182,849
		Total	100%	100%	100%	100%	100%	100%	100%	100%	194,207
From individuals outside the household	Not known	3%	2%	3%	2%	4%		1%	3%	4,906	
	Yes	9%	11%	3%	8%	8%	24%	7%	8%	14,829	
	No	88%	88%	93%	90%	87%	76%	93%	90%	174,549	
	Total	100%	100%	100%	100%	100%	100%	100%	100%	194,284	
From other groups	Not known	3%	2%	3%	2%	4%		1%	3%	5,068	
	Yes		1%	2%	1%	0%	14%	1%	1%	2,059	
	No	97%	97%	95%	97%	95%	86%	99%	96%	187,157	
	Total	100%	100%	100%	100%	100%	100%	100%	100%	194,284	
All areas	From food aid program	Not known	1%	1%	1%	1%	2%		1%	1%	13,062
		Yes	2%	7%	2%	4%	5%	1%	2%	3%	42,520
		No	97%	92%	97%	95%	93%	99%	97%	96%	1,197,316
		Total	100%	100%	100%	100%	100%	100%	100%	100%	1,252,898
	From other government benefit	Not known	1%	1%	1%	1%	2%		1%	1%	13,366
		Yes	2%	1%	1%	2%	3%	0%	2%	2%	24,518
		No	97%	97%	98%	97%	94%	100%	97%	97%	1,215,014
		Total	100%	100%	100%	100%	100%	100%	100%	100%	1,252,898
	From NGO/charity scheme	Not known	1%	2%	3%	1%	2%		1%	1%	17,992
		Yes	5%	4%	5%	3%	4%	2%	3%	4%	48,271
		No	94%	94%	92%	96%	93%	98%	97%	95%	1,186,557
		Total	100%	100%	100%	100%	100%	100%	100%	100%	1,252,820
From individuals outside the household	Not known	1%	2%	3%	1%	2%		1%	1%	18,229	
	Yes	7%	6%	7%	4%	8%	3%	5%	6%	74,150	
	No	92%	92%	90%	95%	90%	97%	94%	93%	1,160,519	
	Total	100%	100%	100%	100%	100%	100%	100%	100%	1,252,898	
From other groups	Not known	1%	2%	3%	2%	2%		1%	2%	19,255	
	Yes	1%	2%	3%	2%	1%	2%	1%	2%	20,256	
	No	97%	96%	94%	96%	96%	98%	98%	97%	1,213,386	
	Total	100%	100%	100%	100%	100%	100%	100%	100%	1,252,898	

Source: NBS and CAMP TT

41.2 Cash or goods obtained in the last 12 months - % to the total of each source

Cash or goods obtained in the last 12 months		Eastern Flood Plains	Green-belt	Hills and Moun-tains	Ironstone Plateau	Nile-Sobat Rivers	Pastoral	Western Flood Plains	Total house-holds	Estimated no. of total households		
Rural areas	From food aid program	Not known	19%	24%	7%	5%	19%	25%	100%	8,176		
		Yes	9%	37%	7%	9%	14%	1%	24%	100%	35,066	
		No	18%	15%	11%	7%	11%	4%	35%	100%	1,015,371	
		Total	18%	15%	11%	7%	11%	4%	34%	100%	1,058,613	
	From other government benefit	Not known	18%	29%	3%	4%	22%		23%	100%	8,911	
		Yes	22%	6%	2%	6%	23%		41%	100%	19,028	
		No	18%	15%	11%	7%	11%	4%	34%	100%	1,030,674	
		Total	18%	15%	11%	7%	11%	4%	34%	100%	1,058,613	
	From NGO/charity scheme	Not known	15%	20%	27%	3%	15%		20%	100%	13,092	
		Yes	23%	19%	17%	6%	11%	2%	22%	100%	41,813	
		No	18%	15%	10%	7%	11%	4%	35%	100%	1,003,708	
		Total	18%	15%	11%	7%	11%	4%	34%	100%	1,058,613	
	From individuals outside the household	Not known	15%	22%	26%	3%	15%		20%	100%	13,323	
		Yes	21%	13%	17%	2%	15%	2%	30%	100%	59,320	
		No	18%	15%	10%	7%	11%	4%	35%	100%	985,970	
		Total	18%	15%	11%	7%	11%	4%	34%	100%	1,058,613	
	From other groups	Not known	14%	20%	27%	7%	14%		18%	100%	14,188	
		Yes	16%	18%	19%	10%	10%	4%	23%	100%	18,197	
		No	18%	15%	11%	7%	11%	4%	35%	100%	1,026,229	
		Total	18%	15%	11%	7%	11%	4%	34%	100%	1,058,613	
	Urban areas	From food aid program	Not known	12%	12%	23%	11%	35%		7%	100%	4,885
			Yes	14%	20%	15%	9%	35%		7%	100%	7,454
			No	9%	19%	22%	15%	20%	1%	15%	100%	181,945
			Total	9%	19%	21%	14%	21%	1%	15%	100%	194,284
		From other government benefit	Not known	13%	9%	25%	12%	39%		3%	100%	4,455
			Yes	8%	24%	19%	11%	10%	4%	24%	100%	5,490
			No	9%	19%	21%	14%	21%	1%	15%	100%	184,340
			Total	9%	19%	21%	14%	21%	1%	15%	100%	194,284
		From NGO/charity scheme	Not known	12%	12%	22%	11%	38%		5%	100%	4,900
			Yes	9%	11%	21%	12%	32%	2%	14%	100%	6,458
			No	9%	19%	21%	14%	20%	1%	15%	100%	182,849
			Total	9%	19%	21%	14%	21%	1%	15%	100%	194,207
		From individuals outside the household	Not known	12%	12%	27%	9%	35%		5%	100%	4,906
			Yes	10%	26%	10%	15%	23%	3%	13%	100%	14,829
			No	9%	19%	22%	14%	20%	1%	15%	100%	174,549
			Total	9%	19%	21%	14%	21%	1%	15%	100%	194,284
From other groups		Not known	11%	16%	26%	9%	34%		3%	100%	5,068	
		Yes		20%	32%	15%	8%	14%	10%	100%	2,059	
		No	9%	19%	21%	14%	21%	1%	15%	100%	187,157	
		Total	9%	19%	21%	14%	21%	1%	15%	100%	194,284	
All areas		From food aid program	Not known	16%	20%	13%	7%	25%		19%	100%	13,062
			Yes	10%	34%	8%	9%	18%	1%	21%	100%	42,520
			No	17%	15%	13%	8%	12%	4%	32%	100%	1,197,316
			Total	16%	16%	13%	8%	12%	4%	31%	100%	1,252,898
		From other government benefit	Not known	16%	22%	10%	7%	28%		17%	100%	13,366
			Yes	19%	10%	5%	7%	20%	1%	37%	100%	24,518
			No	16%	16%	13%	8%	12%	4%	31%	100%	1,215,014
			Total	16%	16%	13%	8%	12%	4%	31%	100%	1,252,898
		From NGO/charity scheme	Not known	14%	18%	25%	5%	21%		16%	100%	17,992
			Yes	21%	18%	17%	7%	14%	2%	21%	100%	48,271
			No	16%	16%	12%	8%	12%	4%	32%	100%	1,186,557
			Total	16%	16%	13%	8%	12%	4%	31%	100%	1,252,820
		From individuals outside the household	Not known	14%	19%	26%	5%	20%		16%	100%	18,229
			Yes	19%	16%	16%	5%	16%	2%	27%	100%	74,150
			No	16%	16%	12%	8%	12%	4%	32%	100%	1,160,519
			Total	16%	16%	13%	8%	12%	4%	31%	100%	1,252,898
	From other groups	Not known	13%	19%	26%	8%	19%		14%	100%	19,255	
		Yes	14%	18%	21%	10%	9%	5%	22%	100%	20,256	
		No	16%	16%	12%	8%	12%	4%	32%	100%	1,213,386	
		Total	16%	16%	13%	8%	12%	4%	31%	100%	1,252,898	

Source: NBS and CAMP TT

41.3 Cash or goods obtained in the last 12 months - % to the total of all Zones

Cash or goods obtained in the last 12 months		Eastern Flood Plains	Green-belt	Hills and Moun- tains	Ironstone Plateau	Nile- Sobat Rivers	Pastoral	Western Flood Plains	Total house- holds	Estimated no. of total households	
Rural areas	From food aid program	Not known	0.1%	0.2%	0.1%	0.0%	0.1%	0.2%	0.8%	8,176	
		Yes	0.3%	1.2%	0.2%	0.3%	0.5%	0.0%	0.8%	3.3%	35,066
		No	17.3%	13.9%	10.6%	6.3%	10.4%	4.2%	33.2%	95.9%	1,015,371
		Total	17.7%	15.3%	10.9%	6.7%	11.0%	4.2%	34.1%	100.0%	1,058,613
	From other government benefit	Not known	0.1%	0.2%	0.0%	0.0%	0.2%		0.2%	0.8%	8,911
		Yes	0.4%	0.1%	0.0%	0.1%	0.4%		0.7%	1.8%	19,028
		No	17.2%	15.0%	10.9%	6.5%	10.4%	4.2%	33.2%	97.4%	1,030,674
		Total	17.7%	15.3%	10.9%	6.7%	11.0%	4.2%	34.1%	100.0%	1,058,613
	From NGO/charity scheme	Not known	0.2%	0.2%	0.3%	0.0%	0.2%		0.3%	1.2%	13,092
		Yes	0.9%	0.8%	0.7%	0.2%	0.4%	0.1%	0.9%	3.9%	41,813
		No	16.7%	14.3%	9.9%	6.4%	10.3%	4.1%	33.0%	94.8%	1,003,708
		Total	17.7%	15.3%	10.9%	6.7%	11.0%	4.2%	34.1%	100.0%	1,058,613
	From individuals outside the household	Not known	0.2%	0.3%	0.3%	0.0%	0.2%		0.2%	1.3%	13,323
		Yes	1.2%	0.7%	1.0%	0.1%	0.8%	0.1%	1.7%	5.6%	59,320
		No	16.4%	14.3%	9.6%	6.5%	9.9%	4.1%	32.2%	93.1%	985,970
		Total	17.7%	15.3%	10.9%	6.7%	11.0%	4.2%	34.1%	100.0%	1,058,613
	From other groups	Not known	0.2%	0.3%	0.4%	0.1%	0.2%		0.2%	1.3%	14,188
		Yes	0.3%	0.3%	0.3%	0.2%	0.2%	0.1%	0.4%	1.7%	18,197
		No	17.3%	14.8%	10.2%	6.4%	10.6%	4.2%	33.5%	96.9%	1,026,229
		Total	17.7%	15.3%	10.9%	6.7%	11.0%	4.2%	34.1%	100.0%	1,058,613
Urban areas	From food aid program	Not known	0.3%	0.3%	0.6%	0.3%	0.9%		0.2%	2.5%	4,885
		Yes	0.5%	0.8%	0.6%	0.4%	1.3%		0.3%	3.8%	7,454
		No	8.2%	17.9%	20.2%	13.6%	18.5%	1.1%	14.2%	93.6%	181,945
		Total	9.0%	18.9%	21.3%	14.2%	20.8%	1.1%	14.6%	100.0%	194,284
	From other government benefit	Not known	0.3%	0.2%	0.6%	0.3%	0.9%		0.1%	2.3%	4,455
		Yes	0.2%	0.7%	0.5%	0.3%	0.3%	0.1%	0.7%	2.8%	5,490
		No	8.5%	18.1%	20.2%	13.6%	19.6%	1.0%	13.9%	94.9%	184,340
		Total	9.0%	18.9%	21.3%	14.2%	20.8%	1.1%	14.6%	100.0%	194,284
	From NGO/charity scheme	Not known	0.3%	0.3%	0.6%	0.3%	1.0%		0.1%	2.5%	4,900
		Yes	0.3%	0.3%	0.7%	0.4%	1.1%	0.1%	0.5%	3.3%	6,458
		No	8.4%	18.3%	20.1%	13.5%	18.8%	1.0%	14.1%	94.2%	182,849
		Total	9.0%	19.0%	21.4%	14.2%	20.8%	1.1%	14.6%	100.0%	194,207
	From individuals outside the household	Not known	0.3%	0.3%	0.7%	0.2%	0.9%		0.1%	2.5%	4,906
		Yes	0.8%	2.0%	0.7%	1.2%	1.7%	0.3%	1.0%	7.6%	14,829
		No	8.0%	16.6%	19.9%	12.8%	18.1%	0.8%	13.6%	89.8%	174,549
		Total	9.0%	18.9%	21.3%	14.2%	20.8%	1.1%	14.6%	100.0%	194,284
	From other groups	Not known	0.3%	0.4%	0.7%	0.2%	0.9%		0.1%	2.6%	5,068
		Yes		0.2%	0.3%	0.2%	0.1%	0.2%	0.1%	1.1%	2,059
		No	8.7%	18.3%	20.3%	13.8%	19.8%	0.9%	14.4%	96.3%	187,157
		Total	9.0%	18.9%	21.3%	14.2%	20.8%	1.1%	14.6%	100.0%	194,284
All areas	From food aid program	Not known	0.2%	0.2%	0.1%	0.1%	0.3%		0.2%	1.0%	13,062
		Yes	0.3%	1.1%	0.3%	0.3%	0.6%	0.0%	0.7%	3.4%	42,520
		No	15.9%	14.6%	12.1%	7.4%	11.6%	3.7%	30.2%	95.6%	1,197,316
		Total	16.4%	15.9%	12.5%	7.8%	12.5%	3.7%	31.1%	100.0%	1,252,898
	From other government benefit	Not known	0.2%	0.2%	0.1%	0.1%	0.3%		0.2%	1.1%	13,366
		Yes	0.4%	0.2%	0.1%	0.1%	0.4%	0.0%	0.7%	2.0%	24,518
		No	15.8%	15.5%	12.3%	7.6%	11.8%	3.7%	30.2%	97.0%	1,215,014
		Total	16.4%	15.9%	12.5%	7.8%	12.5%	3.7%	31.1%	100.0%	1,252,898
	From NGO/charity scheme	Not known	0.2%	0.3%	0.4%	0.1%	0.3%		0.2%	1.4%	17,992
		Yes	0.8%	0.7%	0.7%	0.3%	0.5%	0.1%	0.8%	3.9%	48,271
		No	15.4%	15.0%	11.5%	7.5%	11.6%	3.7%	30.1%	94.7%	1,186,557
		Total	16.4%	15.9%	12.5%	7.8%	12.5%	3.7%	31.1%	100.0%	1,252,820
	From individuals outside the household	Not known	0.2%	0.3%	0.4%	0.1%	0.3%		0.2%	1.5%	18,229
		Yes	1.1%	0.9%	0.9%	0.3%	1.0%	0.1%	1.6%	5.9%	74,150
		No	15.1%	14.7%	11.2%	7.5%	11.2%	3.6%	29.3%	92.6%	1,160,519
		Total	16.4%	15.9%	12.5%	7.8%	12.5%	3.7%	31.1%	100.0%	1,252,898
	From other groups	Not known	0.2%	0.3%	0.4%	0.1%	0.3%		0.2%	1.5%	19,255
		Yes	0.2%	0.3%	0.3%	0.2%	0.2%	0.1%	0.4%	1.6%	20,256
		No	15.9%	15.3%	11.8%	7.5%	12.0%	3.7%	30.5%	96.8%	1,213,386
		Total	16.4%	15.9%	12.5%	7.8%	12.5%	3.7%	31.1%	100.0%	1,252,898

Source: NBS and CAMP TT

42 Economic transfers - Value of economic transfer (SDG)

Value of cash or goods obtained in the last 12 months			Eastern Flood Plains	Green-belt	Hills and Moun-tains	Iron-stone Plateau	Nile-Sobat Rivers	Pastoral	Western Flood Plains	National average	
Rural areas	From food aid program	Cash	Average cash transfer/transfer	77	111	12	43	543	69	167	
			Average cash transfer/household	0	3	0	2	15	1	3	
		Inkind	Average inkind transfer/transfer	98	84	89	34	122	72	85	
			Average inkind transfer/household	1	6	2	1	4	1	2	
		Average	Average transfer/transfer	91	91	81	39	309	70	114	
			Average transfer/household	1	9	2	3	19	2	5	
	From other government benefit	Cash	Average cash transfer/transfer	2,644			3	1,396	599	1,264	
			Average cash transfer/household	43			0	35	9	15	
		Inkind	Average inkind transfer/transfer	70	116	50	34	93	259	156	
			Average inkind transfer/household	1	1	0	0	1	4	2	
		Average	Average transfer/transfer	1,483	116	50	20	940	439	728	
			Average transfer/household	44	1	0	0	36	13	16	
	From NGO/charity scheme	Cash	Average cash transfer/transfer	153	148	34	96	37	180	48	80
			Average cash transfer/household	2	1	1	0	0	3	1	1
		Inkind	Average inkind transfer/transfer	89	110	48	25	181	66	91	
			Average inkind transfer/household	4	4	2	1	6	1	2	
		Average	Average transfer/transfer	102	117	44	38	161	180	54	88
			Average transfer/household	5	6	3	1	6	3	1	3
	From individuals outside the household	Cash	Average cash transfer/transfer	432	1,066	771	23	479	3,500	382	609
			Average cash transfer/household	22	43	50	0	30	53	14	26
Inkind		Average inkind transfer/transfer	59,020	134	114	96	158	1,200	213	11,643	
		Average inkind transfer/household	1,317	3	4	2	4	9	4	237	
Average		Average transfer/transfer	18,192	742	556	68	390	2,733	330	4,149	
		Average transfer/household	1,339	45	53	2	33	62	18	263	
From other groups	Cash	Average cash transfer/transfer	131		759	11	209	150	318	356	
		Average cash transfer/household	1		11	0	1	1	2	2	
	Inkind	Average inkind transfer/transfer	18	28	658	121	133		301	216	
		Average inkind transfer/household	0	0	9	2	0		1	1	
	Average	Average transfer/transfer	101	28	712	102	183	150	313	286	
		Average transfer/household	1	0	20	2	2	1	3	4	
Urban areas	From food aid program	Cash	Average cash transfer/transfer	82	128	800	38	1,170	601	627	
			Average cash transfer/household	2	2	4	0	35	7	10	
		Inkind	Average inkind transfer/transfer	55	95	748	50	68,405	207	24,687	
			Average inkind transfer/household	3	3	9	1	3,442	2	718	
		Average	Average transfer/transfer	63	109	764	48	43,441	411	16,251	
			Average transfer/household	5	5	13	2	3,477	9	728	
	From other government benefit	Cash	Average cash transfer/transfer	2,148	613	350	22,832	2,047	4,950	1,375	3,553
			Average cash transfer/household	56	13	7	382	27	471	56	83
		Inkind	Average inkind transfer/transfer	18	55	60	113	14	150	225	88
			Average inkind transfer/household	0	1	0	1	0	7	3	1
		Average	Average transfer/transfer	1,440	355	310	17,125	1,403	3,350	1,095	2,510
			Average transfer/household	56	15	8	383	28	479	59	83
	From NGO/charity scheme	Cash	Average cash transfer/transfer	67	87		650	2,018	57	981	
			Average cash transfer/household	1	1		4	54	1	12	
		Inkind	Average inkind transfer/transfer								236
			Average inkind transfer/household	5	0	8	1	13	0	3	5
		Average	Average transfer/transfer	112	79	243	180	1,190	10	121	501
			Average transfer/household	7	1	8	5	67	0	4	18
	From individuals outside the household	Cash	Average cash transfer/transfer	933	2,534	171	306	855	310	660	1,161
			Average cash transfer/household	50	230	4	15	65	74	35	71
Inkind		Average inkind transfer/transfer	375	139	95	191	505	37	133	256	
		Average inkind transfer/household	9	2	1	7	12	4	2	5	
Average		Average transfer/transfer	759	2,200	152	258	772	232	538	935	
		Average transfer/household	59	232	5	22	76	77	37	76	
From other groups	Cash	Average cash transfer/transfer		3,075	77	60	50	150	100	913	
		Average cash transfer/household		35	1	0	0	7	0	7	
	Inkind	Average inkind transfer/transfer			180	330		35	125	179	
		Average inkind transfer/household			2	3		3	1	1	
	Average	Average transfer/transfer		3,075	118	263	50	73	117	617	
		Average transfer/household		35	3	3	0	10	1	8	

(continued)

Value of cash or goods obtained in the last 12 months			Eastern Flood Plains	Green- belt	Hills and Moun- tains	Iron- stone Plateau	Nile- Sobat Rivers	Pastoral	Western Flood Plains	National average	
All areas	From food aid program	Cash	Average cash transfer/transfer	79	114	346	43	712	105	239	
			Average cash transfer/household	1	3	1	1	20	1	4	
		Inkind	Average inkind transfer/transfer	82	85	203	39	22,844	77	4,064	
			Average inkind transfer/household	1	6	4	1	891	1	113	
		Average	Average transfer/transfer	81	93	225	41	13,520	89	2,687	
			Average transfer/household	2	9	5	2	911	3	117	
	From other government benefit	Cash	Average cash transfer/transfer	2,580	613	350	8,824	1,499	4,950	734	1,881
			Average cash transfer/household	44	2	2	108	33	21	13	25
		Inkind	Average inkind transfer/transfer	66	94	53	45	82	150	256	146
			Average inkind transfer/household	1	1	0	1	1	0	3	2
		Average	Average transfer/transfer	1,479	248	251	4,628	1,010	3,350	523	1,109
			Average transfer/household	45	3	2	108	34	21	16	27
	From NGO/charity scheme	Cash	Average cash transfer/transfer	141	136	34	261	1,348	180	49	214
			Average cash transfer/household	2	1	0	1	14	3	1	3
		Inkind	Average inkind transfer/transfer	92	109	88	30	244	10	80	111
			Average inkind transfer/household	4	3	4	1	7	0	1	3
		Average	Average transfer/transfer	103	115	75	75	527	159	60	146
			Average transfer/household	6	5	4	2	21	3	2	6
	From individuals outside the household	Cash	Average cash transfer/transfer	476	1,565	694	208	591	2,163	410	723
			Average cash transfer/household	25	77	38	5	39	54	16	33
Inkind		Average inkind transfer/transfer	53,580	134	112	140	247	774	207	9,886	
		Average inkind transfer/household	1,206	3	3	3	6	9	3	201	
Average		Average transfer/transfer	16,618	1,151	510	174	500	1,727	349	3,538	
		Average transfer/household	1,230	80	40	8	44	63	19	234	
From other groups	Cash	Average cash transfer/transfer	131	3,075	570	24	179	150	312	452	
		Average cash transfer/household	1	6	9	0	1	1	2	3	
	Inkind	Average inkind transfer/transfer	18	28	550	160	133	35	279	212	
		Average inkind transfer/household	0	0	7	2	0	0	1	1	
	Average	Average transfer/transfer	101	436	561	135	165	114	302	336	
		Average transfer/household	1	7	15	2	1	2	3	4	

Source: NBS and CAMP TT

43 Cash, credit, Savings, and shocks - Cash used in the past 7 days

43.1 Cash used in the past 7 days - % to the total

Cash used in the past 7 days	Eastern Flood Plains	Green-belt	Hills and Mountains	Ironstone Plateau	Nile-Sobat Rivers	Pastoral	Western Flood Plains	Total household	Estimated no. of total households
Rural areas									
Not known	1%	2%	1%	2%	2%	1%	2%	2%	16,452
Used	35%	79%	42%	37%	38%	22%	45%	46%	484,775
Not used	64%	19%	57%	61%	60%	77%	54%	53%	557,386
Total	100%	100%	100%	100%	100%	100%	100%	100%	1,058,613
Urban areas									
Not known	4%	2%	3%	2%	5%		2%	3%	6,013
Used	63%	90%	77%	72%	68%	95%	66%	74%	144,182
Not used	33%	8%	20%	26%	27%	5%	32%	23%	44,089
Total	100%	100%	100%	100%	100%	100%	100%	100%	194,284
All areas									
Not known	2%	2%	2%	2%	3%	1%	2%	2%	22,465
Used	37%	81%	51%	47%	46%	25%	46%	50%	628,958
Not used	61%	17%	47%	51%	51%	74%	52%	48%	601,475
Total	100%	100%	100%	100%	100%	100%	100%	100%	1,252,898

Source: NBS and CAMP TT

43.2 Cash used in the past 7 days - % to the total of each category

Cash used in the past 7 days	Eastern Flood Plains	Green-belt	Hills and Mountains	Ironstone Plateau	Nile-Sobat Rivers	Pastoral	Western Flood Plains	Total household	Estimated no. of total households
Rural areas									
Not known	16%	20%	7%	7%	14%	2%	34%	100%	16,452
Used	14%	26%	10%	5%	9%	2%	33%	100%	484,775
Not used	21%	6%	12%	8%	12%	6%	35%	100%	557,386
Total	18%	15%	11%	7%	11%	4%	34%	100%	1,058,613
Urban areas									
Not known	11%	13%	22%	9%	34%		10%	100%	6,013
Used	8%	23%	22%	14%	19%	1%	13%	100%	144,182
Not used	13%	7%	18%	16%	25%	0%	20%	100%	44,089
Total	9%	19%	21%	14%	21%	1%	15%	100%	194,284
All areas									
Not known	15%	18%	11%	7%	20%	2%	27%	100%	22,465
Used	12%	26%	13%	7%	11%	2%	29%	100%	628,958
Not used	21%	6%	12%	8%	13%	6%	34%	100%	601,475
Total	16%	16%	13%	8%	12%	4%	31%	100%	1,252,898

Source: NBS and CAMP TT

43.3 Cash used in the past 7 days - % to the total of rural and urban areas

Cash used in the past 7 days	Eastern Flood Plains	Green-belt	Hills and Mountains	Ironstone Plateau	Nile-Sobat Rivers	Pastoral	Western Flood Plains	Total household	Estimated no. of total households
Rural areas									
Not known	0.2%	0.3%	0.1%	0.1%	0.2%	0.0%	0.5%	1.6%	16,452
Used	6.2%	12.1%	4.6%	2.5%	4.2%	0.9%	15.3%	45.8%	484,775
Not used	11.3%	2.9%	6.2%	4.1%	6.6%	3.3%	18.3%	52.7%	557,386
Total	17.7%	15.3%	10.9%	6.7%	11.0%	4.2%	34.1%	100.0%	1,058,613
Urban areas									
Not known	0.4%	0.4%	0.7%	0.3%	1.1%		0.3%	3.1%	6,013
Used	5.7%	17.0%	16.5%	10.3%	14.1%	1.0%	9.7%	74.2%	144,182
Not used	3.0%	1.5%	4.2%	3.7%	5.6%	0.1%	4.6%	22.7%	44,089
Total	9.0%	18.9%	21.3%	14.2%	20.8%	1.1%	14.6%	100.0%	194,284
All areas									
Not known	0.3%	0.3%	0.2%	0.1%	0.4%	0.0%	0.5%	1.8%	22,465
Used	6.1%	12.8%	6.4%	3.7%	5.7%	0.9%	14.4%	50.2%	628,958
Not used	10.0%	2.7%	5.9%	4.0%	6.4%	2.8%	16.2%	48.0%	601,475
Total	16.4%	15.9%	12.5%	7.8%	12.5%	3.7%	31.1%	100.0%	1,252,898

Source: NBS and CAMP TT

44 Cash, credit, Savings, and shocks - Purchase of non-produced items

44.1 Purchase of non-produced items - % to the total

Purchase of non-produced items by cash	Eastern Flood Plains	Green-belt	Hills and Mountains	Ironstone Plateau	Nile-Sobat Rivers	Pastoral	Western Flood Plains	Total households	Estimated no. of total households
Rural areas									
Not known	1%	2%	1%	1%	2%		1%	1%	14,903
Purchased	36%	82%	49%	40%	43%	37%	52%	51%	540,080
Not purchased	63%	16%	50%	58%	55%	63%	47%	48%	503,630
Total	100%	100%	100%	100%	100%	100%	100%	100%	1,058,613
Urban areas									
Not known	3%	2%	5%	3%	5%		1%	3%	6,356
Purchased	51%	87%	79%	73%	51%	90%	73%	71%	137,355
Not purchased	45%	11%	16%	24%	44%	10%	26%	26%	50,574
Total	100%	100%	100%	100%	100%	100%	100%	100%	194,284
All areas									
Not known	1%	2%	2%	2%	3%		1%	2%	21,258
Purchased	37%	83%	57%	50%	45%	39%	54%	54%	677,435
Not purchased	62%	15%	41%	49%	52%	61%	45%	44%	554,204
Total	100%	100%	100%	100%	100%	100%	100%	100%	1,252,898

Source: NBS and CAMP TT

44.2 Purchase of non-produced items - % to the total of each category

Purchase of non-produced items by cash	Eastern Flood Plains	Green-belt	Hills and Mountains	Ironstone Plateau	Nile-Sobat Rivers	Pastoral	Western Flood Plains	Total households	Estimated no. of total households
Rural areas									
Not known	16%	23%	9%	7%	19%		26%	100%	14,903
Purchased	12%	25%	10%	5%	9%	3%	35%	100%	540,080
Not purchased	24%	5%	12%	8%	13%	6%	33%	100%	503,630
Total	18%	15%	11%	7%	11%	4%	34%	100%	1,058,613
Urban areas									
Not known	9%	11%	31%	11%	32%		6%	100%	6,356
Purchased	7%	23%	24%	15%	15%	1%	15%	100%	137,355
Not purchased	16%	8%	13%	13%	35%	0%	14%	100%	50,574
Total	9%	19%	21%	14%	21%	1%	15%	100%	194,284
All areas									
Not known	14%	20%	16%	8%	23%		20%	100%	21,258
Purchased	11%	24%	13%	7%	10%	3%	31%	100%	677,435
Not purchased	23%	5%	12%	9%	15%	5%	32%	100%	554,204
Total	16%	16%	13%	8%	12%	4%	31%	100%	1,252,898

Source: NBS and CAMP TT

44.3 Purchase of non-produced items - % to the total of rural and urban areas

Purchase of non-produced items by cash	Eastern Flood Plains	Green-belt	Hills and Mountains	Ironstone Plateau	Nile-Sobat Rivers	Pastoral	Western Flood Plains	Total households	Estimated no. of total households
Rural areas									
Not known	0.2%	0.3%	0.1%	0.1%	0.3%		0.4%	1.4%	14,903
Purchased	6.3%	12.6%	5.3%	2.7%	4.7%	1.6%	17.9%	51.0%	540,080
Not purchased	11.2%	2.5%	5.5%	3.9%	6.0%	2.7%	15.9%	47.6%	503,630
Total	17.7%	15.3%	10.9%	6.7%	11.0%	4.2%	34.1%	100.0%	1,058,613
Urban areas									
Not known	0.3%	0.4%	1.0%	0.4%	1.0%		0.2%	3.3%	6,356
Purchased	4.6%	16.5%	16.8%	10.5%	10.6%	1.0%	10.7%	70.7%	137,355
Not purchased	4.1%	2.1%	3.5%	3.4%	9.1%	0.1%	3.8%	26.0%	50,574
Total	9.0%	18.9%	21.3%	14.2%	20.8%	1.1%	14.6%	100.0%	194,284
All areas									
Not known	0.2%	0.3%	0.3%	0.1%	0.4%		0.3%	1.7%	21,258
Purchased	6.1%	13.2%	7.1%	3.9%	5.6%	1.5%	16.8%	54.1%	677,435
Not purchased	10.1%	2.4%	5.2%	3.8%	6.5%	2.3%	14.0%	44.2%	554,204
Total	16.4%	15.9%	12.5%	7.8%	12.5%	3.7%	31.1%	100.0%	1,252,898

Source: NBS and CAMP TT

45 Cash, credit, Savings, and shocks - Obtaining goods without cash

45.1 Obtaining goods without cash - % to the total

Obtaining goods without cash	Eastern Flood Plains	Green-belt	Hills and Moun-tains	Ironstone Plateau	Nile-Sobat Rivers	Pastoral	Western Flood Plains	Total house-holds	Estimated no. of total households
Rural areas									
Purchase by cash/Not known	38%	89%	57%	42%	45%	37%	47%	52%	548,383
Exchange for own products	21%	3%	20%	25%	16%	46%	22%	19%	203,923
Use only own products	11%	1%	7%	15%	13%	12%	6%	8%	82,480
Other	30%	7%	16%	19%	26%	5%	26%	21%	223,827
Total	100%	100%	100%	100%	100%	100%	100%	100%	1,058,613
Urban areas									
Purchase by cash/Not known	52%	93%	89%	76%	64%	95%	66%	76%	148,098
Exchange for own products	6%	0%	1%	8%	4%	5%	8%	4%	7,386
Use only own products	9%	1%	6%	3%	3%		7%	4%	8,423
Other	33%	6%	4%	13%	29%		19%	16%	30,378
Total	100%	100%	100%	100%	100%	100%	100%	100%	194,284
All areas									
Purchase by cash/Not known	39%	90%	65%	51%	50%	40%	48%	56%	696,481
Exchange for own products	19%	3%	15%	20%	13%	44%	21%	17%	211,309
Use only own products	11%	1%	7%	11%	11%	12%	6%	7%	90,903
Other	30%	7%	13%	17%	27%	4%	25%	20%	254,205
Total	100%	100%	100%	100%	100%	100%	100%	100%	1,252,898

Source: NBS and CAMP TT

45.2 Obtaining goods without cash - % to the total of each category

Obtaining goods without cash	Eastern Flood Plains	Green-belt	Hills and Moun-tains	Ironstone Plateau	Nile-Sobat Rivers	Pastoral	Western Flood Plains	Total house-holds	Estimated no. of total households
Rural areas									
Purchase by cash/Not known	13%	26%	12%	5%	9%	3%	31%	100%	548,383
Exchange for own products	19%	3%	12%	8%	9%	10%	39%	100%	203,923
Use only own products	25%	2%	10%	13%	19%	7%	25%	100%	82,480
Other	25%	5%	8%	6%	13%	1%	42%	100%	223,827
Total	18%	15%	11%	7%	11%	4%	34%	100%	1,058,613
Urban areas									
Purchase by cash/Not known	6%	23%	25%	14%	18%	1%	13%	100%	148,098
Exchange for own products	14%	1%	6%	28%	20%	1%	29%	100%	7,386
Use only own products	19%	5%	28%	9%	14%		25%	100%	8,423
Other	19%	7%	6%	12%	38%		18%	100%	30,378
Total	9%	19%	21%	14%	21%	1%	15%	100%	194,284
All areas									
Purchase by cash/Not known	12%	26%	15%	7%	11%	3%	27%	100%	696,481
Exchange for own products	19%	3%	11%	9%	9%	10%	39%	100%	211,309
Use only own products	25%	2%	11%	12%	18%	6%	25%	100%	90,903
Other	24%	5%	8%	7%	16%	1%	39%	100%	254,205
Total	16%	16%	13%	8%	12%	4%	31%	100%	1,252,898

Source: NBS and CAMP TT

45.3 Obtaining goods without cash - % to the total of rural and urban areas

Obtaining goods without cash	Eastern Flood Plains	Green-belt	Hills and Moun-tains	Ironstone Plateau	Nile-Sobat Rivers	Pastoral	Western Flood Plains	Total house-holds	Estimated no. of total households
Rural areas									
Purchase by cash/Not known	6.8%	13.6%	6.2%	2.8%	4.9%	1.6%	15.9%	51.8%	548,383
Exchange for own products	3.7%	0.5%	2.2%	1.6%	1.8%	2.0%	7.5%	19.3%	203,923
Use only own products	2.0%	0.2%	0.8%	1.0%	1.5%	0.5%	1.9%	7.8%	82,480
Other	5.3%	1.0%	1.7%	1.3%	2.8%	0.2%	8.8%	21.1%	223,827
Total	17.7%	15.3%	10.9%	6.7%	11.0%	4.2%	34.1%	100.0%	1,058,613
Urban areas									
Purchase by cash/Not known	4.7%	17.6%	19.0%	10.9%	13.4%	1.0%	9.7%	76.2%	148,098
Exchange for own products	0.5%	0.0%	0.2%	1.1%	0.8%	0.1%	1.1%	3.8%	7,386
Use only own products	0.8%	0.2%	1.2%	0.4%	0.6%		1.1%	4.3%	8,423
Other	3.0%	1.1%	0.9%	1.9%	6.0%		2.7%	15.6%	30,378
Total	9.0%	18.9%	21.3%	14.2%	20.8%	1.1%	14.6%	100.0%	194,284
All areas									
Purchase by cash/Not known	6.5%	14.3%	8.2%	4.0%	6.2%	1.5%	15.0%	55.6%	696,481
Exchange for own products	3.2%	0.4%	1.9%	1.5%	1.6%	1.7%	6.5%	16.9%	211,309
Use only own products	1.8%	0.2%	0.8%	0.9%	1.3%	0.4%	1.8%	7.3%	90,903
Other	4.9%	1.0%	1.6%	1.4%	3.3%	0.2%	7.8%	20.3%	254,205
Total	16.4%	15.9%	12.5%	7.8%	12.5%	3.7%	31.1%	100.0%	1,252,898

Source: NBS and CAMP TT

46 Cash, credit, Savings, and shocks - Borrowing money (past 12 months)

46.1 Borrowing money in the past 12 months - % to the total

Borrowing money in the last 12 months	Eastern Flood Plains	Green-belt	Hills and Mountains	Iron-stone Plateau	Nile-Sobat Rivers	Pastoral	Western Flood Plains	Total household	Estimated no. of total households
Rural areas									
Not use cash/not known	2%	1%	1%	2%	3%	1%	3%	2%	20,863
Borrowed	20%	18%	15%	9%	26%	3%	10%	15%	156,334
Not borrowed	78%	81%	85%	89%	71%	96%	88%	83%	881,417
Total	100%	100%	100%	100%	100%	100%	100%	100%	1,058,613
Urban areas									
Not use cash/not known	4%	2%	3%	2%	4%		1%	3%	5,102
Borrowed	34%	29%	25%	29%	36%	14%	27%	30%	57,630
Not borrowed	62%	69%	72%	69%	60%	86%	72%	68%	131,553
Total	100%	100%	100%	100%	100%	100%	100%	100%	194,284
All areas									
Not use cash/not known	2%	1%	1%	2%	3%	1%	2%	2%	25,964
Borrowed	21%	20%	17%	14%	29%	4%	11%	17%	213,964
Not borrowed	77%	79%	81%	84%	68%	96%	87%	81%	1,012,969
Total	100%	100%	100%	100%	100%	100%	100%	100%	1,252,898

Source: NBS and CAMP TT

46.2 Borrowing money in the past 12 months - % to the total of each category

Borrowing money in the last 12 months	Eastern Flood Plains	Green-belt	Hills and Mountains	Iron-stone Plateau	Nile-Sobat Rivers	Pastoral	Western Flood Plains	Total household	Estimated no. of total households
Rural areas									
Not use cash/not known	18%	11%	4%	7%	15%	2%	44%	100%	20,863
Borrowed	24%	18%	11%	4%	19%	1%	23%	100%	156,334
Not borrowed	17%	15%	11%	7%	9%	5%	36%	100%	881,417
Total	18%	15%	11%	7%	11%	4%	34%	100%	1,058,613
Urban areas									
Not use cash/not known	14%	14%	22%	12%	34%		5%	100%	5,102
Borrowed	10%	19%	18%	14%	25%	1%	13%	100%	57,630
Not borrowed	8%	19%	23%	15%	18%	1%	16%	100%	131,553
Total	9%	19%	21%	14%	21%	1%	15%	100%	194,284
All areas									
Not use cash/not known	17%	11%	8%	8%	19%	1%	36%	100%	25,964
Borrowed	20%	18%	13%	7%	21%	1%	20%	100%	213,964
Not borrowed	16%	15%	13%	8%	11%	4%	33%	100%	1,012,969
Total	16%	16%	13%	8%	12%	4%	31%	100%	1,252,898

Source: NBS and CAMP TT

46.3 Borrowing money in the past 12 months - % to the total of rural and urban areas

Borrowing money in the last 12 months	Eastern Flood Plains	Green-belt	Hills and Mountains	Iron-stone Plateau	Nile-Sobat Rivers	Pastoral	Western Flood Plains	Total household	Estimated no. of total households
Rural areas									
Not use cash/not known	0.3%	0.2%	0.1%	0.1%	0.3%	0.0%	0.9%	2.0%	20,863
Borrowed	3.6%	2.7%	1.6%	0.6%	2.9%	0.1%	3.3%	14.8%	156,334
Not borrowed	13.8%	12.4%	9.2%	5.9%	7.8%	4.1%	29.9%	83.3%	881,417
Total	17.7%	15.3%	10.9%	6.7%	11.0%	4.2%	34.1%	100.0%	1,058,613
Urban areas									
Not use cash/not known	0.4%	0.4%	0.6%	0.3%	0.9%		0.1%	2.6%	5,102
Borrowed	3.1%	5.5%	5.4%	4.1%	7.5%	0.2%	3.9%	29.7%	57,630
Not borrowed	5.6%	13.1%	15.4%	9.8%	12.4%	0.9%	10.5%	67.7%	131,553
Total	9.0%	18.9%	21.3%	14.2%	20.8%	1.1%	14.6%	100.0%	194,284
All areas									
Not use cash/not known	0.3%	0.2%	0.2%	0.2%	0.4%	0.0%	0.8%	2.1%	25,964
Borrowed	3.5%	3.1%	2.2%	1.1%	3.6%	0.1%	3.4%	17.1%	213,964
Not borrowed	12.5%	12.5%	10.2%	6.5%	8.5%	3.6%	26.9%	80.9%	1,012,969
Total	16.4%	15.9%	12.5%	7.8%	12.5%	3.7%	31.1%	100.0%	1,252,898

Source: NBS and CAMP TT

47 Cash, credit, Savings, and shocks - Lending parties

47.1 Lending parties - % to the total

From whom household borrow in the last 12 months		Eastern Flood Plains	Green-belt	Hills and Mountains	Iron-stone Plateau	Nile-Sobat Rivers	Pastoral	Western Flood Plains	Total households	Estimated no. of total households	
Rural areas	Family and/or other individuals	Not known									
		Borrowed	19%	16%	13%	8%	24%	2%	9%	14%	145,891
		Not borrowed	81%	84%	87%	92%	76%	98%	91%	86%	912,722
		Total	100%	100%	100%	100%	100%	100%	100%	100%	1,058,613
	Banks and government agencies	Not known									
		Borrowed		0%			0%	1%	0%	0%	1,275
		Not borrowed	100%	100%	100%	100%	100%	99%	100%	100%	1,057,338
		Total	100%	100%	100%	100%	100%	100%	100%	100%	1,058,613
	NGOs or microfinance institutions	Not known									
		Borrowed			1%		1%		0%	0%	2,168
		Not borrowed	100%	100%	99%	100%	99%	100%	100%	100%	1,056,445
		Total	100%	100%	100%	100%	100%	100%	100%	100%	1,058,613
Pawning own belongings	Not known										
	Borrowed	0%	0%	0%		0%		0%	0%	2,454	
	Not borrowed	100%	100%	100%	100%	100%	100%	100%	100%	1,056,159	
	Total	100%	100%	100%	100%	100%	100%	100%	100%	1,058,613	
Employer or landlord	Not known										
	Borrowed	0%				1%		0%	0%	2,656	
	Not borrowed	100%	100%	100%	100%	99%	100%	100%	100%	1,055,958	
	Total	100%	100%	100%	100%	100%	100%	100%	100%	1,058,613	
Urban areas	Family and/or other individuals	Not known									
		Borrowed	31%	26%	14%	22%	32%	10%	24%	24%	46,727
		Not borrowed	69%	74%	86%	78%	68%	90%	76%	76%	147,557
		Total	100%	100%	100%	100%	100%	100%	100%	100%	194,284
	Banks and government agencies	Not known									
		Borrowed		1%	1%	0%	0%		2%	1%	1,599
		Not borrowed	100%	99%	99%	100%	100%	100%	98%	99%	192,685
		Total	100%	100%	100%	100%	100%	100%	100%	100%	194,284
	NGOs or microfinance institutions	Not known									
		Borrowed	1%	0%		3%	1%		1%	1%	1,860
		Not borrowed	99%	100%	100%	97%	99%	100%	99%	99%	192,425
		Total	100%	100%	100%	100%	100%	100%	100%	100%	194,284
Pawning own belongings	Not known										
	Borrowed	1%	0%		3%	1%		1%	1%	1,860	
	Not borrowed	99%	100%	100%	97%	99%	100%	99%	99%	192,425	
	Total	100%	100%	100%	100%	100%	100%	100%	100%	194,284	
Employer or landlord	Not known										
	Borrowed	1%	1%	3%	3%	0%	5%	1%	2%	2,988	
	Not borrowed	99%	99%	97%	97%	100%	95%	99%	98%	191,297	
	Total	100%	100%	100%	100%	100%	100%	100%	100%	194,284	
All areas	Family and/or other individuals	Not known									
		Borrowed	20%	18%	13%	12%	26%	3%	10%	15%	192,618
		Not borrowed	80%	82%	87%	88%	74%	97%	90%	85%	1,060,279
		Total	100%	100%	100%	100%	100%	100%	100%	100%	1,252,898
	Banks and government agencies	Not known									
		Borrowed		0%	0%	0%	0%	1%	0%	0%	2,874
		Not borrowed	100%	100%	100%	100%	100%	99%	100%	100%	1,250,023
		Total	100%	100%	100%	100%	100%	100%	100%	100%	1,252,898
	NGOs or microfinance institutions	Not known									
		Borrowed	0%	0%	0%	1%	1%		0%	0%	4,028
		Not borrowed	100%	100%	100%	99%	99%	100%	100%	100%	1,248,870
		Total	100%	100%	100%	100%	100%	100%	100%	100%	1,252,898
Pawning own belongings	Not known										
	Borrowed	0%	0%	0%	1%	1%		0%	0%	4,314	
	Not borrowed	100%	100%	100%	99%	99%	100%	100%	100%	1,248,583	
	Total	100%	100%	100%	100%	100%	100%	100%	100%	1,252,898	
Employer or landlord	Not known										
	Borrowed	1%	0%	1%	1%	1%	0%	0%	0%	5,643	
	Not borrowed	99%	100%	99%	99%	99%	100%	100%	100%	1,247,254	
	Total	100%	100%	100%	100%	100%	100%	100%	100%	1,252,898	

Source: NBS and CAMP TT

47.2 Lending parties - % to the total of each category

From whom household borrow in the last 12 months		Eastern Flood Plains	Green-belt	Hills and Mountains	Iron-stone Plateau	Nile-Sobat Rivers	Pastoral	Western Flood Plains	Total household	Estimated no. of total households	
Rural areas	Family and/or other individuals	Not known									
		Borrowed	25%	18%	10%	4%	19%	1%	23%	100%	145,891
		Not borrowed	17%	15%	11%	7%	10%	5%	36%	100%	912,722
		Total	18%	15%	11%	7%	11%	4%	34%	100%	1,058,613
	Banks and government agencies	Not known									
		Borrowed		23%			15%	27%	35%	100%	1,275
		Not borrowed	18%	15%	11%	7%	11%	4%	34%	100%	1,057,338
		Total	18%	15%	11%	7%	11%	4%	34%	100%	1,058,613
	NGOs or microfinance institutions	Not known									
		Borrowed			28%		28%		44%	100%	2,168
		Not borrowed	18%	15%	11%	7%	11%	4%	34%	100%	1,056,445
		Total	18%	15%	11%	7%	11%	4%	34%	100%	1,058,613
Pawning own belongings	Not known										
	Borrowed	22%	12%	12%		17%		36%	100%	2,454	
	Not borrowed	18%	15%	11%	7%	11%	4%	34%	100%	1,056,159	
	Total	18%	15%	11%	7%	11%	4%	34%	100%	1,058,613	
Employer or landlord	Not known										
	Borrowed	33%				30%		37%	100%	2,656	
	Not borrowed	18%	15%	11%	7%	11%	4%	34%	100%	1,055,958	
	Total	18%	15%	11%	7%	11%	4%	34%	100%	1,058,613	
Urban areas	Family and/or other individuals	Not known									
		Borrowed	12%	20%	13%	13%	28%	0%	14%	100%	46,727
		Not borrowed	8%	19%	24%	15%	19%	1%	15%	100%	147,557
		Total	9%	19%	21%	14%	21%	1%	15%	100%	194,284
	Banks and government agencies	Not known									
		Borrowed		25%	28%	5%	11%		32%	100%	1,599
		Not borrowed	9%	19%	21%	14%	21%	1%	14%	100%	192,685
		Total	9%	19%	21%	14%	21%	1%	15%	100%	194,284
	NGOs or microfinance institutions	Not known									
		Borrowed	12%	9%		41%	28%		9%	100%	1,860
		Not borrowed	9%	19%	22%	14%	21%	1%	15%	100%	192,425
		Total	9%	19%	21%	14%	21%	1%	15%	100%	194,284
Pawning own belongings	Not known										
	Borrowed	12%	9%		41%	28%		9%	100%	1,860	
	Not borrowed	9%	19%	22%	14%	21%	1%	15%	100%	192,425	
	Total	9%	19%	21%	14%	21%	1%	15%	100%	194,284	
Employer or landlord	Not known										
	Borrowed	8%	17%	37%	23%	2%	3%	10%	100%	2,988	
	Not borrowed	9%	19%	21%	14%	21%	1%	15%	100%	191,297	
	Total	9%	19%	21%	14%	21%	1%	15%	100%	194,284	
All areas	Family and/or other individuals	Not known									
		Borrowed	22%	19%	11%	6%	21%	1%	21%	100%	192,618
		Not borrowed	15%	15%	13%	8%	11%	4%	33%	100%	1,060,279
		Total	16%	16%	13%	8%	12%	4%	31%	100%	1,252,898
	Banks and government agencies	Not known									
		Borrowed		24%	15%	3%	13%	12%	33%	100%	2,874
		Not borrowed	16%	16%	13%	8%	12%	4%	31%	100%	1,250,023
		Total	16%	16%	13%	8%	12%	4%	31%	100%	1,252,898
	NGOs or microfinance institutions	Not known									
		Borrowed	6%	4%	15%	19%	28%		28%	100%	4,028
		Not borrowed	16%	16%	13%	8%	12%	4%	31%	100%	1,248,870
		Total	16%	16%	13%	8%	12%	4%	31%	100%	1,252,898
Pawning own belongings	Not known										
	Borrowed	18%	11%	7%	18%	22%		25%	100%	4,314	
	Not borrowed	16%	16%	13%	8%	12%	4%	31%	100%	1,248,583	
	Total	16%	16%	13%	8%	12%	4%	31%	100%	1,252,898	
Employer or landlord	Not known										
	Borrowed	20%	9%	20%	12%	15%	2%	22%	100%	5,643	
	Not borrowed	16%	16%	13%	8%	12%	4%	31%	100%	1,247,254	
	Total	16%	16%	13%	8%	12%	4%	31%	100%	1,252,898	

Source: NBS and CAMP TT

47.3 Lending parties - % to the total of rural and urban areas

From whom household borrow in the last 12 months		Eastern Flood Plains	Green-belt	Hills and Mountains	Iron-stone Plateau	Nile-Sobat Rivers	Pastoral	Western Flood Plains	Total household	Estimated no. of total households	
Rural areas	Family and/or other individuals	Not known									
		Borrowed	3.4%	2.5%	1.4%	0.5%	2.6%	0.1%	3.2%	13.8%	145,891
		Not borrowed	14.3%	12.8%	9.5%	6.1%	8.4%	4.1%	31.0%	86.2%	912,722
		Total	17.7%	15.3%	10.9%	6.7%	11.0%	4.2%	34.1%	100.0%	1,058,613
	Banks and government agencies	Not known									
		Borrowed		0.0%			0.0%	0.0%	0.0%	0.1%	1,275
		Not borrowed	17.7%	15.3%	10.9%	6.7%	10.9%	4.2%	34.1%	99.9%	1,057,338
		Total	17.7%	15.3%	10.9%	6.7%	11.0%	4.2%	34.1%	100.0%	1,058,613
	NGOs or microfinance institutions	Not known									
		Borrowed			0.1%		0.1%		0.1%	0.2%	2,168
		Not borrowed	17.7%	15.3%	10.9%	6.7%	10.9%	4.2%	34.1%	99.8%	1,056,445
		Total	17.7%	15.3%	10.9%	6.7%	11.0%	4.2%	34.1%	100.0%	1,058,613
	Pawning own belongings	Not known									
		Borrowed	0.1%	0.0%	0.0%		0.0%		0.1%	0.2%	2,454
		Not borrowed	17.7%	15.3%	10.9%	6.7%	10.9%	4.2%	34.1%	99.8%	1,056,159
	Total	17.7%	15.3%	10.9%	6.7%	11.0%	4.2%	34.1%	100.0%	1,058,613	
Employer or landlord	Not known										
	Borrowed	0.1%				0.1%		0.1%	0.3%	2,656	
	Not borrowed	17.7%	15.3%	10.9%	6.7%	10.9%	4.2%	34.1%	99.7%	1,055,958	
	Total	17.7%	15.3%	10.9%	6.7%	11.0%	4.2%	34.1%	100.0%	1,058,613	
Urban areas	Family and/or other individuals	Not known									
		Borrowed	2.8%	4.9%	3.0%	3.1%	6.7%	0.1%	3.5%	24.1%	46,727
		Not borrowed	6.3%	14.1%	18.3%	11.1%	14.1%	1.0%	11.1%	75.9%	147,557
		Total	9.0%	18.9%	21.3%	14.2%	20.8%	1.1%	14.6%	100.0%	194,284
	Banks and government agencies	Not known									
		Borrowed		0.2%	0.2%	0.0%	0.1%		0.3%	0.8%	1,599
		Not borrowed	9.0%	18.7%	21.1%	14.2%	20.7%	1.1%	14.4%	99.2%	192,685
		Total	9.0%	18.9%	21.3%	14.2%	20.8%	1.1%	14.6%	100.0%	194,284
	NGOs or microfinance institutions	Not known									
		Borrowed	0.1%	0.1%		0.4%	0.3%		0.1%	1.0%	1,860
		Not borrowed	8.9%	18.9%	21.3%	13.8%	20.5%	1.1%	14.5%	99.0%	192,425
		Total	9.0%	18.9%	21.3%	14.2%	20.8%	1.1%	14.6%	100.0%	194,284
	Pawning own belongings	Not known									
		Borrowed	0.1%	0.1%		0.4%	0.3%		0.1%	1.0%	1,860
		Not borrowed	8.9%	18.9%	21.3%	13.8%	20.5%	1.1%	14.5%	99.0%	192,425
	Total	9.0%	18.9%	21.3%	14.2%	20.8%	1.1%	14.6%	100.0%	194,284	
Employer or landlord	Not known										
	Borrowed	0.1%	0.3%	0.6%	0.4%	0.0%	0.1%	0.2%	1.5%	2,988	
	Not borrowed	8.9%	18.7%	20.8%	13.9%	20.7%	1.0%	14.5%	98.5%	191,297	
	Total	9.0%	18.9%	21.3%	14.2%	20.8%	1.1%	14.6%	100.0%	194,284	
All areas	Family and/or other individuals	Not known									
		Borrowed	3.3%	2.9%	1.7%	0.9%	3.2%	0.1%	3.2%	15.4%	192,618
		Not borrowed	13.1%	13.0%	10.9%	6.9%	9.3%	3.7%	27.9%	84.6%	1,060,279
		Total	16.4%	15.9%	12.5%	7.8%	12.5%	3.7%	31.1%	100.0%	1,252,898
	Banks and government agencies	Not known									
		Borrowed		0.1%	0.0%	0.0%	0.0%	0.0%	0.1%	0.2%	2,874
		Not borrowed	16.4%	15.8%	12.5%	7.8%	12.5%	3.7%	31.0%	99.8%	1,250,023
		Total	16.4%	15.9%	12.5%	7.8%	12.5%	3.7%	31.1%	100.0%	1,252,898
	NGOs or microfinance institutions	Not known									
		Borrowed	0.0%	0.0%	0.0%	0.1%	0.1%		0.1%	0.3%	4,028
		Not borrowed	16.4%	15.9%	12.5%	7.8%	12.4%	3.7%	31.0%	99.7%	1,248,870
		Total	16.4%	15.9%	12.5%	7.8%	12.5%	3.7%	31.1%	100.0%	1,252,898
	Pawning own belongings	Not known									
		Borrowed	0.1%	0.0%	0.0%	0.1%	0.1%		0.1%	0.3%	4,314
		Not borrowed	16.3%	15.9%	12.5%	7.8%	12.4%	3.7%	31.0%	99.7%	1,248,583
	Total	16.4%	15.9%	12.5%	7.8%	12.5%	3.7%	31.1%	100.0%	1,252,898	
Employer or landlord	Not known										
	Borrowed	0.1%	0.0%	0.1%	0.1%	0.1%	0.0%	0.1%	0.5%	5,643	
	Not borrowed	16.3%	15.9%	12.5%	7.8%	12.4%	3.7%	31.0%	99.5%	1,247,254	
	Total	16.4%	15.9%	12.5%	7.8%	12.5%	3.7%	31.1%	100.0%	1,252,898	

Source: NBS and CAMP TT

48 Cash, credit, Savings, and shocks - Amount of borrowing (SDG)

Value of money borrowed by household in the last 12 months	Eastern Flood Plains	Green-belt	Hills and Moun-tains	Iron-stone Plateau	Nile-Sobat Rivers	Pastoral	Western Flood Plains	National average
Rural areas								
Estimated incidence of borrowing (%)	20%	17%	14%	8%	27%	3%	10%	15%
Average borrowing/borrowing	471	240	531	365	457	2,058	769	510
Average borrowing/household	94	42	75	30	122	62	75	75
Urban areas								
Estimated incidence of borrowing (%)	33%	30%	24%	28%	35%	14%	28%	29%
Average borrowing/borrowing	1,519	1,462	1,299	385	528	527	11,763	2,493
Average borrowing/household	507	434	309	107	187	75	3,283	729
All areas								
Estimated incidence of borrowing (%)	21%	20%	17%	14%	29%	4%	11%	17%
Average borrowing/borrowing	614	582	819	377	479	1,785	2,788	1,042
Average borrowing/household	129	114	137	51	139	63	309	176

Source: NBS and CAMP TT

49 Cash, credit, Savings, and shocks - Reason for borrowing

49.1 Reason for borrowing in the last 12 months - % to the total

Reason for borrowing or obtaining loan in the last 12 months		Eastern Flood Plains	Green-belt	Hills and Mountains	Iron-stone Plateau	Nile-Sobat Rivers	Pastoral	Western Flood Plains	Total household	Estimated no. of total households		
Rural areas	Agriculture: Farm imputes	Yes	1%	1%	1%	1%	0%	1%	1%	6,268		
		No	99%	99%	99%	99%	100%	100%	99%	1,052,345		
		Total	100%	100%	100%	100%	100%	100%	100%	1,058,613		
	Agriculture: Buy heavy equipment	Yes					0%		0%	0%	1,675	
		No	100%	100%	100%	100%	100%	100%	100%	100%	1,056,938	
		Total	100%	100%	100%	100%	100%	100%	100%	100%	1,058,613	
	Agriculture: Buy other equipment	Yes	1%	1%	0%		1%		0%	1%	5,513	
		No	99%	99%	100%	100%	99%	100%	100%	99%	1,053,100	
		Total	100%	100%	100%	100%	100%	100%	100%	100%	1,058,613	
	Agriculture: Buy animals	Yes	1%	0%	2%	1%	0%	2%	0%	1%	6,875	
		No	99%	100%	98%	99%	100%	98%	100%	99%	1,051,738	
		Total	100%	100%	100%	100%	100%	100%	100%	100%	1,058,613	
	Agriculture: Buy agricultural land	Yes			1%				0%	0%	1,587	
		No	100%	100%	99%	100%	100%	100%	100%	100%	1,057,026	
		Total	100%	100%	100%	100%	100%	100%	100%	100%	1,058,613	
	Urban areas	Agriculture: Farm imputes	Yes	1%	1%	2%	1%		0%	1%	1,752	
			No	99%	99%	98%	99%	100%	100%	100%	99%	192,532
			Total	100%	100%	100%	100%	100%	100%	100%	100%	194,284
Agriculture: Buy heavy equipment		Yes		1%	1%		1%		2%	1%	1,281	
		No	100%	99%	99%	100%	99%	100%	98%	99%	193,004	
		Total	100%	100%	100%	100%	100%	100%	100%	100%	194,284	
Agriculture: Buy other equipment		Yes		1%	1%	2%	9%	5%	3%	3%	5,681	
		No	100%	99%	99%	98%	91%	95%	97%	97%	188,603	
		Total	100%	100%	100%	100%	100%	100%	100%	100%	194,284	
Agriculture: Buy animals		Yes		0%	3%				0%	1%	1,514	
		No	100%	100%	97%	100%	100%	100%	100%	99%	192,770	
		Total	100%	100%	100%	100%	100%	100%	100%	100%	194,284	
Agriculture: Buy agricultural land		Yes	1%	0%		0%	0%			0%	458	
		No	99%	100%	100%	100%	100%	100%	100%	100%	193,826	
		Total	100%	100%	100%	100%	100%	100%	100%	100%	194,284	
All areas		Agriculture: Farm imputes	Yes	1%	1%	1%	1%	0%	1%	1%	8,020	
			No	99%	99%	99%	99%	100%	100%	99%	99%	1,244,878
			Total	100%	100%	100%	100%	100%	100%	100%	100%	1,252,898
	Agriculture: Buy heavy equipment	Yes		0%	0%		0%		0%	0%	2,955	
		No	100%	100%	100%	100%	100%	100%	100%	100%	1,249,942	
		Total	100%	100%	100%	100%	100%	100%	100%	100%	1,252,898	
	Agriculture: Buy other equipment	Yes	1%	1%	1%	0%	3%	0%	1%	1%	11,194	
		No	99%	99%	99%	100%	97%	100%	99%	99%	1,241,704	
		Total	100%	100%	100%	100%	100%	100%	100%	100%	1,252,898	
	Agriculture: Buy animals	Yes	1%	0%	2%	1%	0%	1%	0%	1%	8,389	
		No	99%	100%	98%	99%	100%	99%	100%	99%	1,244,509	
		Total	100%	100%	100%	100%	100%	100%	100%	100%	1,252,898	
	Agriculture: Buy agricultural land	Yes	0%	0%	0%	0%	0%		0%	0%	2,046	
		No	100%	100%	100%	100%	100%	100%	100%	100%	1,250,852	
		Total	100%	100%	100%	100%	100%	100%	100%	100%	1,252,898	

(continued)

Reason for borrowing or obtaining loan in the last 12 months		Eastern Flood Plains	Green-belt	Hills and Mountains	Iron-stone Plateau	Nile-Sobat Rivers	Pastoral	Western Flood Plains	Total household	Estimated no. of total households		
Rural areas	Agriculture: Other agricultural costs	Yes	1%	1%	2%	1%	2%	0%	1%	11,234		
		No	99%	99%	98%	99%	98%	100%	100%	99%	1,047,380	
		Total	100%	100%	100%	100%	100%	100%	100%	100%	1,058,613	
	Non-farm business: Working capital and inputs purchase	Yes	0%	1%		1%	1%		0%	0%	4,497	
		No	100%	99%	100%	99%	99%	100%	100%	100%	1,054,116	
		Total	100%	100%	100%	100%	100%	100%	100%	100%	1,058,613	
	Non-farm business: Land and/or building equipment	Yes	0%	0%	1%	0%	1%		1%	1%	5,655	
		No	100%	100%	99%	100%	99%	100%	99%	99%	1,052,958	
		Total	100%	100%	100%	100%	100%	100%	100%	100%	1,058,613	
	Non-farm business: Other business expenses	Yes	1%	0%	0%	1%	1%		1%	1%	7,875	
		No	99%	100%	100%	99%	99%	100%	99%	99%	1,050,738	
		Total	100%	100%	100%	100%	100%	100%	100%	100%	1,058,613	
	Personal use: Consumption needs	Yes	13%	10%	9%	5%	20%	1%	8%	10%	108,107	
		No	87%	90%	91%	95%	80%	99%	92%	90%	950,506	
		Total	100%	100%	100%	100%	100%	100%	100%	100%	1,058,613	
	Urban areas	Agriculture: Other agricultural costs	Yes	3%	1%		1%		0%	1%	1,169	
			No	97%	99%	100%	99%	100%	100%	100%	99%	193,115
			Total	100%	100%	100%	100%	100%	100%	100%	100%	194,284
Non-farm business: Working capital and inputs purchase		Yes	1%	2%	4%	1%	1%		0%	2%	3,701	
		No	99%	98%	96%	99%	99%	100%	100%	98%	190,583	
		Total	100%	100%	100%	100%	100%	100%	100%	100%	194,284	
Non-farm business: Land and/or building equipment		Yes			2%	0%	1%		1%	1%	1,793	
		No	100%	100%	98%	100%	99%	100%	99%	99%	192,491	
		Total	100%	100%	100%	100%	100%	100%	100%	100%	194,284	
Non-farm business: Other business expenses		Yes	3%	1%	3%	2%			3%	2%	3,791	
		No	97%	99%	97%	98%	100%	100%	97%	98%	190,493	
		Total	100%	100%	100%	100%	100%	100%	100%	100%	194,284	
Personal use: Consumption needs		Yes	18%	21%	10%	16%	16%	10%	22%	17%	32,360	
		No	82%	79%	90%	84%	84%	90%	78%	83%	161,924	
		Total	100%	100%	100%	100%	100%	100%	100%	100%	194,284	
All areas		Agriculture: Other agricultural costs	Yes	1%	1%	2%	1%	1%		0%	1%	12,403
			No	99%	99%	98%	99%	99%	100%	100%	99%	1,240,495
			Total	100%	100%	100%	100%	100%	100%	100%	100%	1,252,898
	Non-farm business: Working capital and inputs purchase	Yes	1%	1%	1%	1%	1%		0%	1%	8,199	
		No	99%	99%	99%	99%	99%	100%	100%	99%	1,244,699	
		Total	100%	100%	100%	100%	100%	100%	100%	100%	1,252,898	
	Non-farm business: Land and/or building equipment	Yes	0%	0%	1%	0%	1%		1%	1%	7,448	
		No	100%	100%	99%	100%	99%	100%	99%	99%	1,245,449	
		Total	100%	100%	100%	100%	100%	100%	100%	100%	1,252,898	
	Non-farm business: Other business expenses	Yes	1%	0%	1%	1%	1%		1%	1%	11,667	
		No	99%	100%	99%	99%	99%	100%	99%	99%	1,241,231	
		Total	100%	100%	100%	100%	100%	100%	100%	100%	1,252,898	
	Personal use: Consumption needs	Yes	13%	12%	10%	8%	19%	1%	9%	11%	140,468	
		No	87%	88%	90%	92%	81%	99%	91%	89%	1,112,430	
		Total	100%	100%	100%	100%	100%	100%	100%	100%	1,252,898	

(Continued)

Reason for borrowing or obtaining loan in the last 12 months		Eastern Flood Plains	Green-belt	Hills and Mountains	Iron-stone Plateau	Nile-Sobat Rivers	Pastoral	Western Flood Plains	Total households	Estimated no. of total households	
Rural areas	Personal use:										
	Purchase and improvement of dwelling	Yes	3%	1%		1%	4%		1%	1%	14,454
		No	97%	99%	100%	99%	96%	100%	99%	99%	1,044,159
		Total	100%	100%	100%	100%	100%	100%	100%	100%	1,058,613
	Other purposes:										
	Religious, wedding, and burial	Yes	1%	2%	1%	1%	1%		0%	1%	7,484
		No	99%	98%	99%	99%	99%	100%	100%	99%	1,051,129
		Total	100%	100%	100%	100%	100%	100%	100%	100%	1,058,613
	Other purposes:										
	Consumer durables	Yes	1%		0%	1%	1%		1%	0%	4,625
		No	99%	100%	100%	99%	99%	100%	99%	100%	1,053,988
		Total	100%	100%	100%	100%	100%	100%	100%	100%	1,058,613
	Other purposes:										
	On-lending	Yes	0%	0%		1%	1%		0%	0%	2,490
		No	100%	100%	100%	99%	99%	100%	100%	100%	1,056,123
		Total	100%	100%	100%	100%	100%	100%	100%	100%	1,058,613
	Other purposes:										
	Other	Yes	3%	1%	1%	1%	3%		1%	1%	15,282
No		97%	99%	99%	99%	97%	100%	99%	99%	1,043,331	
Total		100%	100%	100%	100%	100%	100%	100%	100%	1,058,613	
Urban areas	Personal use:										
	Purchase and improvement of dwelling	Yes	4%	1%		4%	9%	5%	3%	3%	6,242
		No	96%	99%	100%	96%	91%	95%	97%	97%	188,042
		Total	100%	100%	100%	100%	100%	100%	100%	100%	194,284
	Other purposes:										
	Religious, wedding, and burial	Yes	1%	0%	2%		0%		0%	1%	1,644
		No	99%	100%	98%	100%	100%	100%	100%	99%	192,640
		Total	100%	100%	100%	100%	100%	100%	100%	100%	194,284
	Other purposes:										
	Consumer durables	Yes	1%	1%		1%			1%	0%	826
		No	99%	99%	100%	99%	100%	100%	99%	100%	193,459
		Total	100%	100%	100%	100%	100%	100%	100%	100%	194,284
	Other purposes:										
	On-lending	Yes	1%	1%			0%		0%	0%	515
		No	99%	99%	100%	100%	100%	100%	100%	100%	193,770
		Total	100%	100%	100%	100%	100%	100%	100%	100%	194,284
	Other purposes:										
	Other	Yes	8%	4%	3%	2%	1%	5%	2%	3%	5,666
No		92%	96%	97%	98%	99%	95%	98%	97%	188,619	
Total		100%	100%	100%	100%	100%	100%	100%	100%	194,284	
All areas	Personal use:										
	Purchase and improvement of dwelling	Yes	3%	1%		1%	5%	0%	1%	2%	20,696
		No	97%	99%	100%	99%	95%	100%	99%	98%	1,232,202
		Total	100%	100%	100%	100%	100%	100%	100%	100%	1,252,898
	Other purposes:										
	Religious, wedding, and burial	Yes	1%	1%	1%	0%	1%		0%	1%	9,128
		No	99%	99%	99%	100%	99%	100%	100%	99%	1,243,769
		Total	100%	100%	100%	100%	100%	100%	100%	100%	1,252,898
	Other purposes:										
	Consumer durables	Yes	1%	0%	0%	1%	1%		1%	0%	5,451
		No	99%	100%	100%	99%	99%	100%	99%	100%	1,247,447
		Total	100%	100%	100%	100%	100%	100%	100%	100%	1,252,898
	Other purposes:										
	On-lending	Yes	0%	0%		0%	1%		0%	0%	3,005
		No	100%	100%	100%	100%	99%	100%	100%	100%	1,249,892
		Total	100%	100%	100%	100%	100%	100%	100%	100%	1,252,898
	Other purposes:										
	Other	Yes	3%	2%	2%	1%	2%	0%	1%	2%	20,948
No		97%	98%	98%	99%	98%	100%	99%	98%	1,231,950	
Total		100%	100%	100%	100%	100%	100%	100%	100%	1,252,898	

Source: NBS and CAMP TT

49.2 Reason for borrowing in the last 12 months - % to the total of each category

Reason for borrowing or obtaining loan in the last 12 months		Eastern Flood Plains	Green-belt	Hills and Mountains	Iron-stone Plateau	Nile-Sobat Rivers	Pastoral	Western Flood Plains	Total household	Estimated no. of total households		
Rural areas	Agriculture: Farm imputes	Yes	17%	14%	14%	9%	6%	40%	100%	6,268		
		No	18%	15%	11%	7%	11%	4%	34%	100%	1,052,345	
		Total	18%	15%	11%	7%	11%	4%	34%	100%	1,058,613	
	Agriculture: Buy heavy equipment	Yes					25%		75%	100%	1,675	
		No	18%	15%	11%	7%	11%	4%	34%	100%	1,056,938	
		Total	18%	15%	11%	7%	11%	4%	34%	100%	1,058,613	
	Agriculture: Buy other equipment	Yes	22%	30%	5%		17%		26%	100%	5,513	
		No	18%	15%	11%	7%	11%	4%	34%	100%	1,053,100	
		Total	18%	15%	11%	7%	11%	4%	34%	100%	1,058,613	
	Agriculture: Buy animals	Yes	21%	4%	35%	14%	3%	10%	14%	100%	6,875	
		No	18%	15%	11%	7%	11%	4%	34%	100%	1,051,738	
		Total	18%	15%	11%	7%	11%	4%	34%	100%	1,058,613	
	Agriculture: Buy agricultural land	Yes			38%				62%	100%	1,587	
		No	18%	15%	11%	7%	11%	4%	34%	100%	1,057,026	
		Total	18%	15%	11%	7%	11%	4%	34%	100%	1,058,613	
	Urban areas	Agriculture: Farm imputes	Yes	11%	11%	50%	22%		6%	100%	1,752	
			No	9%	19%	21%	14%	21%	1%	15%	100%	192,532
			Total	9%	19%	21%	14%	21%	1%	15%	100%	194,284
Agriculture: Buy heavy equipment		Yes		16%	17%		27%		40%	100%	1,281	
		No	9%	19%	21%	14%	21%	1%	14%	100%	193,004	
		Total	9%	19%	21%	14%	21%	1%	15%	100%	194,284	
Agriculture: Buy other equipment		Yes		6%	10%	8%	60%	2%	14%	100%	5,681	
		No	9%	19%	22%	14%	20%	1%	15%	100%	188,603	
		Total	9%	19%	21%	14%	21%	1%	15%	100%	194,284	
Agriculture: Buy animals		Yes		6%	87%				7%	100%	1,514	
		No	9%	19%	21%	14%	21%	1%	15%	100%	192,770	
		Total	9%	19%	21%	14%	21%	1%	15%	100%	194,284	
Agriculture: Buy agricultural land		Yes	25%	20%		17%	38%			100%	458	
		No	9%	19%	21%	14%	21%	1%	15%	100%	193,826	
		Total	9%	19%	21%	14%	21%	1%	15%	100%	194,284	
All areas		Agriculture: Farm imputes	Yes	16%	14%	22%	12%	4%		32%	100%	8,020
			No	16%	16%	12%	8%	13%	4%	31%	100%	1,244,878
			Total	16%	16%	13%	8%	12%	4%	31%	100%	1,252,898
	Agriculture: Buy heavy equipment	Yes		7%	7%		26%		60%	100%	2,955	
		No	16%	16%	13%	8%	12%	4%	31%	100%	1,249,942	
		Total	16%	16%	13%	8%	12%	4%	31%	100%	1,252,898	
	Agriculture: Buy other equipment	Yes	11%	18%	8%	4%	39%	1%	19%	100%	11,194	
		No	16%	16%	13%	8%	12%	4%	31%	100%	1,241,704	
		Total	16%	16%	13%	8%	12%	4%	31%	100%	1,252,898	
	Agriculture: Buy animals	Yes	17%	5%	44%	11%	2%	8%	13%	100%	8,389	
		No	16%	16%	12%	8%	13%	4%	31%	100%	1,244,509	
		Total	16%	16%	13%	8%	12%	4%	31%	100%	1,252,898	
	Agriculture: Buy agricultural land	Yes	6%	5%	29%	4%	8%		48%	100%	2,046	
		No	16%	16%	13%	8%	12%	4%	31%	100%	1,250,852	
		Total	16%	16%	13%	8%	12%	4%	31%	100%	1,252,898	

(continued)

Reason for borrowing or obtaining loan in the last 12 months		Eastern Flood Plains	Green-belt	Hills and Mountains	Iron-stone Plateau	Nile-Sobat Rivers	Pastoral	Western Flood Plains	Total households	Estimated no. of total households		
Rural areas	Agriculture: Other agricultural costs	Yes	22%	13%	24%	7%	20%		15%	100%	11,234	
		No	18%	15%	11%	7%	11%	4%	34%	100%	1,047,380	
		Total	18%	15%	11%	7%	11%	4%	34%	100%	1,058,613	
	Non-farm business: Working capital and inputs purchase	Yes	18%	27%		9%	25%		21%	100%	4,497	
		No	18%	15%	11%	7%	11%	4%	34%	100%	1,054,116	
		Total	18%	15%	11%	7%	11%	4%	34%	100%	1,058,613	
	Non-farm business: Land and/or building equipment	Yes	10%	5%	20%	3%	25%		36%	100%	5,655	
		No	18%	15%	11%	7%	11%	4%	34%	100%	1,052,958	
		Total	18%	15%	11%	7%	11%	4%	34%	100%	1,058,613	
	Non-farm business: Other business expenses	Yes	31%	4%	4%	5%	16%		40%	100%	7,875	
		No	18%	15%	11%	7%	11%	4%	34%	100%	1,050,738	
		Total	18%	15%	11%	7%	11%	4%	34%	100%	1,058,613	
	Personal use: Consumption needs	Yes	23%	15%	10%	3%	22%	0%	28%	100%	108,107	
		No	17%	15%	11%	7%	10%	5%	35%	100%	950,506	
		Total	18%	15%	11%	7%	11%	4%	34%	100%	1,058,613	
	Urban areas	Agriculture: Other agricultural costs	Yes	39%	26%		26%		9%	100%	1,169	
			No	9%	19%	21%	14%	21%	1%	15%	100%	193,115
			Total	9%	19%	21%	14%	21%	1%	15%	100%	194,284
Non-farm business: Working capital and inputs purchase		Yes	6%	23%	49%	6%	12%		3%	100%	3,701	
		No	9%	19%	21%	14%	21%	1%	15%	100%	190,583	
		Total	9%	19%	21%	14%	21%	1%	15%	100%	194,284	
Non-farm business: Land and/or building equipment		Yes			49%	4%	29%		18%	100%	1,793	
		No	9%	19%	21%	14%	21%	1%	15%	100%	192,491	
		Total	9%	19%	21%	14%	21%	1%	15%	100%	194,284	
Non-farm business: Other business expenses		Yes	14%	14%	34%	14%			23%	100%	3,791	
		No	9%	19%	21%	14%	21%	1%	14%	100%	190,493	
		Total	9%	19%	21%	14%	21%	1%	15%	100%	194,284	
Personal use: Consumption needs		Yes	10%	24%	13%	14%	19%	1%	19%	100%	32,360	
		No	9%	18%	23%	14%	21%	1%	14%	100%	161,924	
		Total	9%	19%	21%	14%	21%	1%	15%	100%	194,284	
All areas		Agriculture: Other agricultural costs	Yes	24%	14%	21%	9%	18%		14%	100%	12,403
			No	16%	16%	12%	8%	12%	4%	31%	100%	1,240,495
			Total	16%	16%	13%	8%	12%	4%	31%	100%	1,252,898
	Non-farm business: Working capital and inputs purchase	Yes	13%	25%	22%	8%	19%		13%	100%	8,199	
		No	16%	16%	12%	8%	12%	4%	31%	100%	1,244,699	
		Total	16%	16%	13%	8%	12%	4%	31%	100%	1,252,898	
	Non-farm business: Land and/or building equipment	Yes	7%	4%	27%	3%	26%		32%	100%	7,448	
		No	16%	16%	12%	8%	12%	4%	31%	100%	1,245,449	
		Total	16%	16%	13%	8%	12%	4%	31%	100%	1,252,898	
	Non-farm business: Other business expenses	Yes	26%	7%	14%	8%	11%		35%	100%	11,667	
		No	16%	16%	13%	8%	12%	4%	31%	100%	1,241,231	
		Total	16%	16%	13%	8%	12%	4%	31%	100%	1,252,898	
	Personal use: Consumption needs	Yes	20%	17%	11%	6%	21%	0%	26%	100%	140,468	
		No	16%	16%	13%	8%	11%	4%	32%	100%	1,112,430	
		Total	16%	16%	13%	8%	12%	4%	31%	100%	1,252,898	

(Continued)

Reason for borrowing or obtaining loan in the last 12 months		Eastern Flood Plains	Green-belt	Hills and Mountains	Iron-stone Plateau	Nile-Sobat Rivers	Pastoral	Western Flood Plains	Total household	Estimated no. of total households	
Rural areas	Personal use:										
	Purchase and improvement of dwelling	Yes	37%	10%		2%	29%	21%	100%	14,454	
		No	17%	15%	11%	7%	11%	4%	34%	100%	1,044,159
		Total	18%	15%	11%	7%	11%	4%	34%	100%	1,058,613
	Other purposes:										
	Religious, wedding, and burial	Yes	18%	37%	11%	6%	11%	18%	100%	7,484	
		No	18%	15%	11%	7%	11%	4%	34%	100%	1,051,129
		Total	18%	15%	11%	7%	11%	4%	34%	100%	1,058,613
	Other purposes:										
	Consumer durables	Yes	22%		6%	8%	22%	41%	100%	4,625	
		No	18%	15%	11%	7%	11%	4%	34%	100%	1,053,988
		Total	18%	15%	11%	7%	11%	4%	34%	100%	1,058,613
	Other purposes:										
	On-lending	Yes	19%	18%		14%	33%	15%	100%	2,490	
		No	18%	15%	11%	7%	11%	4%	34%	100%	1,056,123
		Total	18%	15%	11%	7%	11%	4%	34%	100%	1,058,613
	Other purposes:										
	Other	Yes	31%	12%	9%	4%	20%	24%	100%	15,282	
	No	18%	15%	11%	7%	11%	4%	34%	100%	1,043,331	
	Total	18%	15%	11%	7%	11%	4%	34%	100%	1,058,613	
Urban areas	Personal use:										
	Purchase and improvement of dwelling	Yes	11%	4%		16%	56%	2%	12%	100%	6,242
		No	9%	19%	22%	14%	20%	1%	15%	100%	188,042
		Total	9%	19%	21%	14%	21%	1%	15%	100%	194,284
	Other purposes:										
	Religious, wedding, and burial	Yes	14%	10%	62%		8%	5%	100%	1,644	
		No	9%	19%	21%	14%	21%	1%	15%	100%	192,640
		Total	9%	19%	21%	14%	21%	1%	15%	100%	194,284
	Other purposes:										
	Consumer durables	Yes	14%	23%		37%		26%	100%	826	
		No	9%	19%	21%	14%	21%	1%	15%	100%	193,459
		Total	9%	19%	21%	14%	21%	1%	15%	100%	194,284
	Other purposes:										
	On-lending	Yes	22%	40%			27%	10%	100%	515	
		No	9%	19%	21%	14%	21%	1%	15%	100%	193,770
		Total	9%	19%	21%	14%	21%	1%	15%	100%	194,284
	Other purposes:										
	Other	Yes	26%	25%	22%	10%	5%	2%	11%	100%	5,666
	No	9%	19%	21%	14%	21%	1%	15%	100%	188,619	
	Total	9%	19%	21%	14%	21%	1%	15%	100%	194,284	
All areas	Personal use:										
	Purchase and improvement of dwelling	Yes	29%	9%		7%	37%	0%	18%	100%	20,696
		No	16%	16%	13%	8%	12%	4%	31%	100%	1,232,202
		Total	16%	16%	13%	8%	12%	4%	31%	100%	1,252,898
	Other purposes:										
	Religious, wedding, and burial	Yes	17%	32%	20%	5%	11%	15%	100%	9,128	
		No	16%	16%	12%	8%	12%	4%	31%	100%	1,243,769
		Total	16%	16%	13%	8%	12%	4%	31%	100%	1,252,898
	Other purposes:										
	Consumer durables	Yes	21%	3%	6%	12%	19%	39%	100%	5,451	
		No	16%	16%	13%	8%	12%	4%	31%	100%	1,247,447
		Total	16%	16%	13%	8%	12%	4%	31%	100%	1,252,898
	Other purposes:										
	On-lending	Yes	19%	22%		12%	32%	14%	100%	3,005	
		No	16%	16%	13%	8%	12%	4%	31%	100%	1,249,892
		Total	16%	16%	13%	8%	12%	4%	31%	100%	1,252,898
	Other purposes:										
	Other	Yes	30%	15%	13%	5%	16%	0%	20%	100%	20,948
	No	16%	16%	13%	8%	12%	4%	31%	100%	1,231,950	
	Total	16%	16%	13%	8%	12%	4%	31%	100%	1,252,898	

Source: NBS and CAMP TT

49.3 Reason for borrowing in the last 12 months - % to the total of rural and urban areas

Reason for borrowing or obtaining loan in the last 12 months		Eastern Flood Plains	Green-belt	Hills and Mountains	Iron-stone Plateau	Nile-Sobat Rivers	Pastoral	Western Flood Plains	Total household	Estimated no. of total households	
Rural areas	Agriculture: Farm imputes	Yes	0.1%	0.1%	0.1%	0.1%	0.0%	0.2%	0.6%	6,268	
		No	17.6%	15.3%	10.8%	6.6%	10.9%	4.2%	33.9%	99.4%	1,052,345
		Total	17.7%	15.3%	10.9%	6.7%	11.0%	4.2%	34.1%	100.0%	1,058,613
	Agriculture: Buy heavy equipment	Yes					0.0%		0.1%	0.2%	1,675
		No	17.7%	15.3%	10.9%	6.7%	10.9%	4.2%	34.0%	99.8%	1,056,938
		Total	17.7%	15.3%	10.9%	6.7%	11.0%	4.2%	34.1%	100.0%	1,058,613
	Agriculture: Buy other equipment	Yes	0.1%	0.2%	0.0%		0.1%		0.1%	0.5%	5,513
		No	17.6%	15.2%	10.9%	6.7%	10.9%	4.2%	34.0%	99.5%	1,053,100
		Total	17.7%	15.3%	10.9%	6.7%	11.0%	4.2%	34.1%	100.0%	1,058,613
	Agriculture: Buy animals	Yes	0.1%	0.0%	0.2%	0.1%	0.0%	0.1%	0.1%	0.6%	6,875
		No	17.6%	15.3%	10.7%	6.6%	10.9%	4.2%	34.1%	99.4%	1,051,738
		Total	17.7%	15.3%	10.9%	6.7%	11.0%	4.2%	34.1%	100.0%	1,058,613
	Agriculture: Buy agricultural land	Yes			0.1%				0.1%	0.1%	1,587
		No	17.7%	15.3%	10.9%	6.7%	11.0%	4.2%	34.0%	99.9%	1,057,026
		Total	17.7%	15.3%	10.9%	6.7%	11.0%	4.2%	34.1%	100.0%	1,058,613
Urban areas	Agriculture: Farm imputes	Yes	0.1%	0.1%	0.5%	0.2%		0.1%	0.9%	1,752	
		No	8.9%	18.9%	20.9%	14.0%	20.8%	1.1%	14.6%	99.1%	192,532
		Total	9.0%	18.9%	21.3%	14.2%	20.8%	1.1%	14.6%	100.0%	194,284
	Agriculture: Buy heavy equipment	Yes		0.1%	0.1%		0.2%		0.3%	0.7%	1,281
		No	9.0%	18.8%	21.2%	14.2%	20.6%	1.1%	14.4%	99.3%	193,004
		Total	9.0%	18.9%	21.3%	14.2%	20.8%	1.1%	14.6%	100.0%	194,284
	Agriculture: Buy other equipment	Yes		0.2%	0.3%	0.2%	1.8%	0.1%	0.4%	2.9%	5,681
		No	9.0%	18.8%	21.0%	14.0%	19.0%	1.0%	14.2%	97.1%	188,603
		Total	9.0%	18.9%	21.3%	14.2%	20.8%	1.1%	14.6%	100.0%	194,284
	Agriculture: Buy animals	Yes		0.0%	0.7%				0.1%	0.8%	1,514
		No	9.0%	18.9%	20.7%	14.2%	20.8%	1.1%	14.6%	99.2%	192,770
		Total	9.0%	18.9%	21.3%	14.2%	20.8%	1.1%	14.6%	100.0%	194,284
	Agriculture: Buy agricultural land	Yes	0.1%	0.0%		0.0%	0.1%			0.2%	458
		No	9.0%	18.9%	21.3%	14.2%	20.7%	1.1%	14.6%	99.8%	193,826
		Total	9.0%	18.9%	21.3%	14.2%	20.8%	1.1%	14.6%	100.0%	194,284
All areas	Agriculture: Farm imputes	Yes	0.1%	0.1%	0.1%	0.1%	0.0%	0.2%	0.6%	8,020	
		No	16.3%	15.8%	12.4%	7.8%	12.5%	3.7%	30.9%	99.4%	1,244,878
		Total	16.4%	15.9%	12.5%	7.8%	12.5%	3.7%	31.1%	100.0%	1,252,898
	Agriculture: Buy heavy equipment	Yes		0.0%	0.0%		0.1%		0.1%	0.2%	2,955
		No	16.4%	15.9%	12.5%	7.8%	12.4%	3.7%	31.0%	99.8%	1,249,942
		Total	16.4%	15.9%	12.5%	7.8%	12.5%	3.7%	31.1%	100.0%	1,252,898
	Agriculture: Buy other equipment	Yes	0.1%	0.2%	0.1%	0.0%	0.3%	0.0%	0.2%	0.9%	11,194
		No	16.3%	15.7%	12.5%	7.8%	12.1%	3.7%	30.9%	99.1%	1,241,704
		Total	16.4%	15.9%	12.5%	7.8%	12.5%	3.7%	31.1%	100.0%	1,252,898
	Agriculture: Buy animals	Yes	0.1%	0.0%	0.3%	0.1%	0.0%	0.1%	0.1%	0.7%	8,389
		No	16.3%	15.9%	12.2%	7.8%	12.5%	3.7%	31.0%	99.3%	1,244,509
		Total	16.4%	15.9%	12.5%	7.8%	12.5%	3.7%	31.1%	100.0%	1,252,898
	Agriculture: Buy agricultural land	Yes	0.0%	0.0%	0.0%	0.0%	0.0%		0.1%	0.2%	2,046
		No	16.4%	15.9%	12.5%	7.8%	12.5%	3.7%	31.0%	99.8%	1,250,852
		Total	16.4%	15.9%	12.5%	7.8%	12.5%	3.7%	31.1%	100.0%	1,252,898

(continued)

Reason for borrowing or obtaining loan in the last 12 months		Eastern Flood Plains	Green-belt	Hills and Mountains	Iron-stone Plateau	Nile-Sobat Rivers	Pastoral	Western Flood Plains	Total households	Estimated no. of total households		
Rural areas	Agriculture: Other agricultural costs	Yes	0.2%	0.1%	0.3%	0.1%	0.2%	0.2%	1.1%	11,234		
		No	17.5%	15.2%	10.7%	6.6%	10.8%	4.2%	34.0%	98.9%	1,047,380	
		Total	17.7%	15.3%	10.9%	6.7%	11.0%	4.2%	34.1%	100.0%	1,058,613	
	Non-farm business: Working capital and inputs purchase	Yes	0.1%	0.1%		0.0%	0.1%		0.1%	0.4%	4,497	
		No	17.7%	15.2%	10.9%	6.6%	10.9%	4.2%	34.1%	99.6%	1,054,116	
		Total	17.7%	15.3%	10.9%	6.7%	11.0%	4.2%	34.1%	100.0%	1,058,613	
	Non-farm business: Land and/or building equipment	Yes	0.1%	0.0%	0.1%	0.0%	0.1%		0.2%	0.5%	5,655	
		No	17.7%	15.3%	10.8%	6.6%	10.8%	4.2%	33.9%	99.5%	1,052,958	
		Total	17.7%	15.3%	10.9%	6.7%	11.0%	4.2%	34.1%	100.0%	1,058,613	
	Non-farm business: Other business expenses	Yes	0.2%	0.0%	0.0%	0.0%	0.1%		0.3%	0.7%	7,875	
		No	17.5%	15.3%	10.9%	6.6%	10.8%	4.2%	33.8%	99.3%	1,050,738	
		Total	17.7%	15.3%	10.9%	6.7%	11.0%	4.2%	34.1%	100.0%	1,058,613	
	Personal use: Consumption needs	Yes	2.3%	1.5%	1.0%	0.3%	2.2%	0.0%	2.8%	10.2%	108,107	
		No	15.4%	13.8%	9.9%	6.3%	8.7%	4.2%	31.3%	89.8%	950,506	
		Total	17.7%	15.3%	10.9%	6.7%	11.0%	4.2%	34.1%	100.0%	1,058,613	
	Urban areas	Agriculture: Other agricultural costs	Yes	0.2%	0.2%		0.2%		0.1%	0.6%	1,169	
			No	8.8%	18.8%	21.3%	14.1%	20.8%	1.1%	14.6%	99.4%	193,115
			Total	9.0%	18.9%	21.3%	14.2%	20.8%	1.1%	14.6%	100.0%	194,284
Non-farm business: Working capital and inputs purchase		Yes	0.1%	0.4%	0.9%	0.1%	0.2%		0.1%	1.9%	3,701	
		No	8.9%	18.5%	20.4%	14.1%	20.5%	1.1%	14.6%	98.1%	190,583	
		Total	9.0%	18.9%	21.3%	14.2%	20.8%	1.1%	14.6%	100.0%	194,284	
Non-farm business: Land and/or building equipment		Yes			0.5%	0.0%	0.3%		0.2%	0.9%	1,793	
		No	9.0%	18.9%	20.9%	14.2%	20.5%	1.1%	14.5%	99.1%	192,491	
		Total	9.0%	18.9%	21.3%	14.2%	20.8%	1.1%	14.6%	100.0%	194,284	
Non-farm business: Other business expenses		Yes	0.3%	0.3%	0.7%	0.3%			0.5%	2.0%	3,791	
		No	8.8%	18.7%	20.7%	14.0%	20.8%	1.1%	14.2%	98.0%	190,493	
		Total	9.0%	18.9%	21.3%	14.2%	20.8%	1.1%	14.6%	100.0%	194,284	
Personal use: Consumption needs		Yes	1.7%	4.0%	2.1%	2.3%	3.2%	0.1%	3.2%	16.7%	32,360	
		No	7.4%	14.9%	19.2%	11.9%	17.5%	1.0%	11.4%	83.3%	161,924	
		Total	9.0%	18.9%	21.3%	14.2%	20.8%	1.1%	14.6%	100.0%	194,284	
All areas		Agriculture: Other agricultural costs	Yes	0.2%	0.1%	0.2%	0.1%	0.2%		0.1%	1.0%	12,403
			No	16.2%	15.8%	12.3%	7.7%	12.3%	3.7%	31.0%	99.0%	1,240,495
			Total	16.4%	15.9%	12.5%	7.8%	12.5%	3.7%	31.1%	100.0%	1,252,898
	Non-farm business: Working capital and inputs purchase	Yes	0.1%	0.2%	0.1%	0.0%	0.1%		0.1%	0.7%	8,199	
		No	16.3%	15.7%	12.4%	7.8%	12.4%	3.7%	31.0%	99.3%	1,244,699	
		Total	16.4%	15.9%	12.5%	7.8%	12.5%	3.7%	31.1%	100.0%	1,252,898	
	Non-farm business: Land and/or building equipment	Yes	0.0%	0.0%	0.2%	0.0%	0.2%		0.2%	0.6%	7,448	
		No	16.3%	15.9%	12.4%	7.8%	12.3%	3.7%	30.9%	99.4%	1,245,449	
		Total	16.4%	15.9%	12.5%	7.8%	12.5%	3.7%	31.1%	100.0%	1,252,898	
	Non-farm business: Other business expenses	Yes	0.2%	0.1%	0.1%	0.1%	0.1%		0.3%	0.9%	11,667	
		No	16.1%	15.8%	12.4%	7.8%	12.4%	3.7%	30.8%	99.1%	1,241,231	
		Total	16.4%	15.9%	12.5%	7.8%	12.5%	3.7%	31.1%	100.0%	1,252,898	
	Personal use: Consumption needs	Yes	2.2%	1.9%	1.2%	0.6%	2.4%	0.0%	2.9%	11.2%	140,468	
		No	14.2%	14.0%	11.3%	7.2%	10.1%	3.7%	28.2%	88.8%	1,112,430	
		Total	16.4%	15.9%	12.5%	7.8%	12.5%	3.7%	31.1%	100.0%	1,252,898	

(Continued)

Reason for borrowing or obtaining loan in the last 12 months		Eastern Flood Plains	Green-belt	Hills and Mountains	Iron-stone Plateau	Nile-Sobat Rivers	Pastoral	Western Flood Plains	Total household	Estimated no. of total households	
Rural areas	Personal use:										
	Purchase and improvement of dwelling	Yes	0.5%	0.1%		0.0%	0.4%		0.3%	1.4%	14,454
		No	17.2%	15.2%	10.9%	6.6%	10.6%	4.2%	33.9%	98.6%	1,044,159
		Total	17.7%	15.3%	10.9%	6.7%	11.0%	4.2%	34.1%	100.0%	1,058,613
	Other purposes:										
	Religious, wedding, and burial	Yes	0.1%	0.3%	0.1%	0.0%	0.1%		0.1%	0.7%	7,484
		No	17.6%	15.1%	10.8%	6.6%	10.9%	4.2%	34.0%	99.3%	1,051,129
		Total	17.7%	15.3%	10.9%	6.7%	11.0%	4.2%	34.1%	100.0%	1,058,613
	Other purposes:										
	Consumer durables	Yes	0.1%		0.0%	0.0%	0.1%		0.2%	0.4%	4,625
		No	17.6%	15.3%	10.9%	6.6%	10.9%	4.2%	34.0%	99.6%	1,053,988
		Total	17.7%	15.3%	10.9%	6.7%	11.0%	4.2%	34.1%	100.0%	1,058,613
	Other purposes:										
	On-lending	Yes	0.0%	0.0%		0.0%	0.1%		0.0%	0.2%	2,490
		No	17.7%	15.3%	10.9%	6.6%	10.9%	4.2%	34.1%	99.8%	1,056,123
		Total	17.7%	15.3%	10.9%	6.7%	11.0%	4.2%	34.1%	100.0%	1,058,613
	Other purposes:										
	Other	Yes	0.5%	0.2%	0.1%	0.1%	0.3%		0.3%	1.4%	15,282
No		17.3%	15.2%	10.8%	6.6%	10.7%	4.2%	33.8%	98.6%	1,043,331	
Total		17.7%	15.3%	10.9%	6.7%	11.0%	4.2%	34.1%	100.0%	1,058,613	
Urban areas	Personal use:										
	Purchase and improvement of dwelling	Yes	0.3%	0.1%		0.5%	1.8%	0.1%	0.4%	3.2%	6,242
		No	8.7%	18.8%	21.3%	13.7%	19.0%	1.0%	14.3%	96.8%	188,042
		Total	9.0%	18.9%	21.3%	14.2%	20.8%	1.1%	14.6%	100.0%	194,284
	Other purposes:										
	Religious, wedding, and burial	Yes	0.1%	0.1%	0.5%		0.1%		0.0%	0.8%	1,644
		No	8.9%	18.9%	20.8%	14.2%	20.7%	1.1%	14.6%	99.2%	192,640
		Total	9.0%	18.9%	21.3%	14.2%	20.8%	1.1%	14.6%	100.0%	194,284
	Other purposes:										
	Consumer durables	Yes	0.1%	0.1%		0.2%			0.1%	0.4%	826
		No	9.0%	18.9%	21.3%	14.1%	20.8%	1.1%	14.5%	99.6%	193,459
		Total	9.0%	18.9%	21.3%	14.2%	20.8%	1.1%	14.6%	100.0%	194,284
	Other purposes:										
	On-lending	Yes	0.1%	0.1%			0.1%		0.0%	0.3%	515
		No	9.0%	18.8%	21.3%	14.2%	20.7%	1.1%	14.6%	99.7%	193,770
		Total	9.0%	18.9%	21.3%	14.2%	20.8%	1.1%	14.6%	100.0%	194,284
	Other purposes:										
	Other	Yes	0.8%	0.7%	0.6%	0.3%	0.2%	0.1%	0.3%	2.9%	5,666
No		8.3%	18.2%	20.7%	14.0%	20.6%	1.0%	14.3%	97.1%	188,619	
Total		9.0%	18.9%	21.3%	14.2%	20.8%	1.1%	14.6%	100.0%	194,284	
All areas	Personal use:										
	Purchase and improvement of dwelling	Yes	0.5%	0.1%		0.1%	0.6%	0.0%	0.3%	1.7%	20,696
		No	15.9%	15.8%	12.5%	7.7%	11.9%	3.7%	30.8%	98.3%	1,232,202
		Total	16.4%	15.9%	12.5%	7.8%	12.5%	3.7%	31.1%	100.0%	1,252,898
	Other purposes:										
	Religious, wedding, and burial	Yes	0.1%	0.2%	0.1%	0.0%	0.1%		0.1%	0.7%	9,128
		No	16.3%	15.7%	12.4%	7.8%	12.4%	3.7%	31.0%	99.3%	1,243,769
		Total	16.4%	15.9%	12.5%	7.8%	12.5%	3.7%	31.1%	100.0%	1,252,898
	Other purposes:										
	Consumer durables	Yes	0.1%	0.0%	0.0%	0.1%	0.1%		0.2%	0.4%	5,451
		No	16.3%	15.9%	12.5%	7.8%	12.4%	3.7%	30.9%	99.6%	1,247,447
		Total	16.4%	15.9%	12.5%	7.8%	12.5%	3.7%	31.1%	100.0%	1,252,898
	Other purposes:										
	On-lending	Yes	0.0%	0.1%		0.0%	0.1%		0.0%	0.2%	3,005
		No	16.3%	15.8%	12.5%	7.8%	12.4%	3.7%	31.1%	99.8%	1,249,892
		Total	16.4%	15.9%	12.5%	7.8%	12.5%	3.7%	31.1%	100.0%	1,252,898
	Other purposes:										
	Other	Yes	0.5%	0.3%	0.2%	0.1%	0.3%	0.0%	0.3%	1.7%	20,948
No		15.9%	15.6%	12.3%	7.7%	12.2%	3.7%	30.8%	98.3%	1,231,950	
Total		16.4%	15.9%	12.5%	7.8%	12.5%	3.7%	31.1%	100.0%	1,252,898	

Source: NBS and CAMP TT

50 Cash, credit, Savings, and shocks - Reasons for not borrowing

50.1 Reasons for not borrowing in the last 12 months - % to the total

Reason for not borrowing or obtaining loan in the last 12 months		Eastern Flood Plains	Green-belt	Hills and Mountains	Ironstone Plateau	Nile-Sobat Rivers	Pastoral	Western Flood Plains	Total households	Estimated no. of total households	
Rural areas	No need	Yes	21%	20%	34%	34%	22%	22%	16%	22%	228,969
		No	79%	80%	66%	66%	78%	78%	84%	78%	829,644
		Total	100%	100%	100%	100%	100%	100%	100%	100%	1,058,613
	Believed I would be refused	Yes	9%	21%	10%	13%	16%	40%	28%	20%	209,474
		No	91%	79%	90%	87%	84%	60%	72%	80%	849,139
		Total	100%	100%	100%	100%	100%	100%	100%	100%	1,058,613
	Too expensive	Yes	9%	19%	20%	17%	6%	16%	9%	12%	127,600
		No	91%	81%	80%	83%	94%	84%	91%	88%	931,013
		Total	100%	100%	100%	100%	100%	100%	100%	100%	1,058,613
	Inadequate collateral	Yes	3%	8%	3%	7%	8%	2%	11%	7%	74,811
		No	97%	92%	97%	93%	92%	98%	89%	93%	983,803
		Total	100%	100%	100%	100%	100%	100%	100%	100%	1,058,613
	Do not like to be in debt	Yes	16%	37%	19%	25%	18%	33%	16%	21%	223,501
		No	84%	63%	81%	75%	82%	67%	84%	79%	835,112
		Total	100%	100%	100%	100%	100%	100%	100%	100%	1,058,613
Urban areas	No need	Yes	22%	21%	19%	13%	23%	48%	18%	20%	38,151
		No	78%	79%	81%	87%	77%	52%	82%	80%	156,133
		Total	100%	100%	100%	100%	100%	100%	100%	100%	194,284
	Believed I would be refused	Yes	4%	14%	9%	10%	9%	10%	20%	11%	22,232
		No	96%	86%	91%	90%	91%	90%	80%	89%	172,053
		Total	100%	100%	100%	100%	100%	100%	100%	100%	194,284
	Too expensive	Yes	11%	20%	17%	10%	6%	10%	13%	13%	25,811
		No	89%	80%	83%	90%	94%	90%	87%	87%	168,473
		Total	100%	100%	100%	100%	100%	100%	100%	100%	194,284
	Inadequate collateral	Yes		4%	6%	4%	2%	5%	8%	4%	8,726
		No	100%	96%	94%	96%	98%	95%	92%	96%	185,558
		Total	100%	100%	100%	100%	100%	100%	100%	100%	194,284
	Do not like to be in debt	Yes	22%	36%	25%	33%	11%	5%	17%	24%	45,711
		No	78%	64%	75%	67%	89%	95%	83%	76%	148,574
		Total	100%	100%	100%	100%	100%	100%	100%	100%	194,284
All areas	No need	Yes	21%	20%	30%	28%	22%	23%	16%	21%	267,120
		No	79%	80%	70%	72%	78%	77%	84%	79%	985,778
		Total	100%	100%	100%	100%	100%	100%	100%	100%	1,252,898
	Believed I would be refused	Yes	8%	20%	10%	12%	15%	39%	27%	18%	231,706
		No	92%	80%	90%	88%	85%	61%	73%	82%	1,021,192
		Total	100%	100%	100%	100%	100%	100%	100%	100%	1,252,898
	Too expensive	Yes	9%	19%	19%	15%	6%	16%	9%	12%	153,411
		No	91%	81%	81%	85%	94%	84%	91%	88%	1,099,487
		Total	100%	100%	100%	100%	100%	100%	100%	100%	1,252,898
	Inadequate collateral	Yes	2%	7%	4%	6%	7%	2%	10%	7%	83,537
		No	98%	93%	96%	94%	93%	98%	90%	93%	1,169,361
		Total	100%	100%	100%	100%	100%	100%	100%	100%	1,252,898
	Do not like to be in debt	Yes	17%	37%	21%	27%	16%	32%	16%	21%	269,212
		No	83%	63%	79%	73%	84%	68%	84%	79%	983,685
		Total	100%	100%	100%	100%	100%	100%	100%	100%	1,252,898

(continued)

Reason for not borrowing or obtaining loan in the last 12 months		Eastern Flood Plains	Green-belt	Hills and Moun-tains	Ironstone Plateau	Nile-Sobat Rivers	Pastoral	Western Flood Plains	Total house-holds	Estimated no. of total households	
Rural areas	Do not know any lender	Yes	17%	18%	10%	19%	16%	35%	19%	18%	189,319
		No	83%	82%	90%	81%	84%	65%	81%	82%	869,294
		Total	100%	100%	100%	100%	100%	100%	100%	100%	1,058,613
	Attempted to borrow but was refused	Yes	7%	9%	5%	10%	8%	7%	18%	11%	118,096
		No	93%	91%	95%	90%	92%	93%	82%	89%	940,517
		Total	100%	100%	100%	100%	100%	100%	100%	100%	1,058,613
	Because in debt	Yes	5%	3%		1%	2%		2%	2%	22,445
		No	95%	97%	100%	99%	98%	100%	98%	98%	1,036,168
		Total	100%	100%	100%	100%	100%	100%	100%	100%	1,058,613
	Other	Yes	4%	11%	8%	11%	11%	1%	13%	10%	102,119
		No	96%	89%	92%	89%	89%	99%	87%	90%	956,495
		Total	100%	100%	100%	100%	100%	100%	100%	100%	1,058,613
		Yes									
		No									
		Total									
Urban areas	Do not know any lender	Yes	6%	8%	13%	7%	8%		13%	9%	17,975
		No	94%	92%	87%	93%	92%	100%	87%	91%	176,309
		Total	100%	100%	100%	100%	100%	100%	100%	100%	194,284
	Attempted to borrow but was refused	Yes	3%	13%	7%	3%	9%	10%	16%	9%	17,607
		No	97%	87%	93%	97%	91%	90%	84%	91%	176,677
		Total	100%	100%	100%	100%	100%	100%	100%	100%	194,284
	Because in debt	Yes	3%	0%	1%	0%	1%		3%	1%	1,985
		No	97%	100%	99%	100%	99%	100%	97%	99%	192,300
		Total	100%	100%	100%	100%	100%	100%	100%	100%	194,284
	Other	Yes	8%	7%	2%	1%	5%		11%	5%	10,085
		No	92%	93%	98%	99%	95%	100%	89%	95%	184,199
		Total	100%	100%	100%	100%	100%	100%	100%	100%	194,284
		Yes									
		No									
		Total									
All areas	Do not know any lender	Yes	16%	16%	11%	16%	14%	33%	18%	17%	207,294
		No	84%	84%	89%	84%	86%	67%	82%	83%	1,045,604
		Total	100%	100%	100%	100%	100%	100%	100%	100%	1,252,898
	Attempted to borrow but was refused	Yes	7%	9%	6%	8%	8%	7%	18%	11%	135,704
		No	93%	91%	94%	92%	92%	93%	82%	89%	1,117,194
		Total	100%	100%	100%	100%	100%	100%	100%	100%	1,252,898
	Because in debt	Yes	4%	2%	0%	1%	2%		2%	2%	24,430
		No	96%	98%	100%	99%	98%	100%	98%	98%	1,228,468
		Total	100%	100%	100%	100%	100%	100%	100%	100%	1,252,898
	Other	Yes	4%	10%	6%	9%	10%	1%	13%	9%	112,204
		No	96%	90%	94%	91%	90%	99%	87%	91%	1,140,694
		Total	100%	100%	100%	100%	100%	100%	100%	100%	1,252,898
		Yes									
		No									
		Total									

Source: NBS and CAMP TT

50.2 Reasons for not borrowing in the last 12 months - % to the total of each category

Reason for not borrowing or obtaining loan in the last 12 months		Eastern Flood Plains	Green-belt	Hills and Moun-tains	Ironstone Plateau	Nile-Sobat Rivers	Pastoral	Western Flood Plains	Total house-holds	Estimated no. of total households		
Rural areas	No need	Yes	17%	14%	17%	10%	11%	4%	26%	100%	228,969	
		No	18%	16%	9%	6%	11%	4%	37%	100%	829,644	
		Total	18%	15%	11%	7%	11%	4%	34%	100%	1,058,613	
	Believed I would be refused	Yes	8%	17%	5%	4%	9%	9%	48%	100%	209,474	
		No	20%	15%	12%	7%	11%	3%	31%	100%	849,139	
		Total	18%	15%	11%	7%	11%	4%	34%	100%	1,058,613	
	Too expensive	Yes	13%	24%	18%	9%	5%	6%	24%	100%	127,600	
		No	18%	14%	10%	6%	12%	4%	35%	100%	931,013	
		Total	18%	15%	11%	7%	11%	4%	34%	100%	1,058,613	
	Inadequate collateral	Yes	6%	17%	5%	7%	13%	1%	51%	100%	74,811	
		No	19%	15%	11%	7%	11%	4%	33%	100%	983,803	
		Total	18%	15%	11%	7%	11%	4%	34%	100%	1,058,613	
	Do not like to be in debt	Yes	13%	27%	10%	8%	9%	7%	26%	100%	223,501	
		No	19%	12%	11%	6%	11%	4%	36%	100%	835,112	
		Total	18%	15%	11%	7%	11%	4%	34%	100%	1,058,613	
	Urban areas	No need	Yes	10%	20%	21%	9%	24%	3%	13%	100%	38,151
			No	9%	19%	21%	15%	20%	1%	15%	100%	156,133
			Total	9%	19%	21%	14%	21%	1%	15%	100%	194,284
Believed I would be refused		Yes	3%	23%	17%	13%	17%	1%	26%	100%	22,232	
		No	10%	18%	22%	14%	21%	1%	13%	100%	172,053	
		Total	9%	19%	21%	14%	21%	1%	15%	100%	194,284	
Too expensive		Yes	7%	29%	28%	11%	10%	1%	14%	100%	25,811	
		No	9%	17%	20%	15%	22%	1%	15%	100%	168,473	
		Total	9%	19%	21%	14%	21%	1%	15%	100%	194,284	
Inadequate collateral		Yes		18%	31%	14%	10%	1%	25%	100%	8,726	
		No	9%	19%	21%	14%	21%	1%	14%	100%	185,558	
		Total	9%	19%	21%	14%	21%	1%	15%	100%	194,284	
Do not like to be in debt		Yes	8%	29%	23%	20%	10%	0%	10%	100%	45,711	
		No	9%	16%	21%	12%	24%	1%	16%	100%	148,574	
		Total	9%	19%	21%	14%	21%	1%	15%	100%	194,284	
All areas		No need	Yes	16%	15%	18%	10%	13%	4%	24%	100%	267,120
			No	16%	16%	11%	7%	12%	4%	33%	100%	985,778
			Total	16%	16%	13%	8%	12%	4%	31%	100%	1,252,898
	Believed I would be refused	Yes	8%	17%	7%	5%	10%	8%	46%	100%	231,706	
		No	18%	16%	14%	8%	13%	3%	28%	100%	1,021,192	
		Total	16%	16%	13%	8%	12%	4%	31%	100%	1,252,898	
	Too expensive	Yes	12%	25%	19%	10%	6%	5%	23%	100%	153,411	
		No	17%	15%	12%	8%	13%	4%	32%	100%	1,099,487	
		Total	16%	16%	13%	8%	12%	4%	31%	100%	1,252,898	
	Inadequate collateral	Yes	6%	17%	8%	8%	13%	1%	48%	100%	83,537	
		No	17%	16%	13%	8%	12%	4%	30%	100%	1,169,361	
		Total	16%	16%	13%	8%	12%	4%	31%	100%	1,252,898	
	Do not like to be in debt	Yes	13%	27%	12%	10%	9%	6%	24%	100%	269,212	
		No	17%	13%	13%	7%	13%	3%	33%	100%	983,685	
		Total	16%	16%	13%	8%	12%	4%	31%	100%	1,252,898	

(continued)

Reason for not borrowing or obtaining loan in the last 12 months		Eastern Flood Plains	Green-belt	Hills and Moun-tains	Ironstone Plateau	Nile-Sobat Rivers	Pastoral	Western Flood Plains	Total house-holds	Estimated no. of total households	
Rural areas	Do not know any lender	Yes	17%	16%	6%	7%	10%	8%	36%	100%	189,319
		No	18%	15%	12%	7%	11%	3%	34%	100%	869,294
		Total	18%	15%	11%	7%	11%	4%	34%	100%	1,058,613
	Attempted to borrow but was refused	Yes	12%	12%	5%	6%	8%	3%	55%	100%	118,096
		No	18%	16%	12%	7%	11%	4%	32%	100%	940,517
		Total	18%	15%	11%	7%	11%	4%	34%	100%	1,058,613
	Because in debt	Yes	38%	18%		4%	11%		29%	100%	22,445
		No	17%	15%	11%	7%	11%	4%	34%	100%	1,036,168
		Total	18%	15%	11%	7%	11%	4%	34%	100%	1,058,613
	Other	Yes	8%	17%	9%	8%	13%	0%	45%	100%	102,119
		No	19%	15%	11%	7%	11%	5%	33%	100%	956,495
		Total	18%	15%	11%	7%	11%	4%	34%	100%	1,058,613
		Yes									
		No									
		Total									
	Urban areas	Do not know any lender	Yes	6%	16%	29%	11%	18%		21%	100%
No			9%	19%	21%	15%	21%	1%	14%	100%	176,309
Total			9%	19%	21%	14%	21%	1%	15%	100%	194,284
Attempted to borrow but was refused		Yes	3%	28%	18%	4%	21%	1%	26%	100%	17,607
		No	10%	18%	22%	15%	21%	1%	14%	100%	176,677
		Total	9%	19%	21%	14%	21%	1%	15%	100%	194,284
Because in debt		Yes	29%	5%	11%	4%	13%		39%	100%	1,985
		No	9%	19%	21%	14%	21%	1%	14%	100%	192,300
		Total	9%	19%	21%	14%	21%	1%	15%	100%	194,284
Other		Yes	13%	25%	7%	4%	21%		30%	100%	10,085
		No	9%	19%	22%	15%	21%	1%	14%	100%	184,199
		Total	9%	19%	21%	14%	21%	1%	15%	100%	194,284
		Yes									
		No									
		Total									
All areas		Do not know any lender	Yes	16%	16%	8%	7%	11%	8%	34%	100%
	No		16%	16%	13%	8%	13%	3%	30%	100%	1,045,604
	Total		16%	16%	13%	8%	12%	4%	31%	100%	1,252,898
	Attempted to borrow but was refused	Yes	10%	14%	6%	6%	10%	2%	51%	100%	135,704
		No	17%	16%	13%	8%	13%	4%	29%	100%	1,117,194
		Total	16%	16%	13%	8%	12%	4%	31%	100%	1,252,898
	Because in debt	Yes	37%	17%	1%	4%	11%		30%	100%	24,430
		No	16%	16%	13%	8%	13%	4%	31%	100%	1,228,468
		Total	16%	16%	13%	8%	12%	4%	31%	100%	1,252,898
	Other	Yes	8%	18%	9%	8%	13%	0%	44%	100%	112,204
		No	17%	16%	13%	8%	12%	4%	30%	100%	1,140,694
		Total	16%	16%	13%	8%	12%	4%	31%	100%	1,252,898
		Yes									
		No									
		Total									

Source: NBS and CAMP TT

50.3 Reasons for not borrowing in the last 12 months - % to the total of rural and urban areas

Reason for not borrowing or obtaining loan in the last 12 months		Eastern Flood Plains	Green-belt	Hills and Moun-tains	Ironstone Plateau	Nile-Sobat Rivers	Pastoral	Western Flood Plains	Total house-holds	Estimated no. of total households	
Rural areas	No need	Yes	3.7%	3.1%	3.7%	2.2%	2.4%	0.9%	5.5%	21.6%	228,969
		No	14.0%	12.3%	7.2%	4.4%	8.6%	3.3%	28.6%	78.4%	829,644
		Total	17.7%	15.3%	10.9%	6.7%	11.0%	4.2%	34.1%	100.0%	1,058,613
	Believed I would be refused	Yes	1.6%	3.3%	1.1%	0.9%	1.8%	1.7%	9.5%	19.8%	209,474
		No	16.2%	12.0%	9.9%	5.8%	9.2%	2.5%	24.6%	80.2%	849,139
		Total	17.7%	15.3%	10.9%	6.7%	11.0%	4.2%	34.1%	100.0%	1,058,613
	Too expensive	Yes	1.6%	2.9%	2.2%	1.1%	0.6%	0.7%	2.9%	12.1%	127,600
		No	16.2%	12.4%	8.8%	5.5%	10.3%	3.6%	31.2%	87.9%	931,013
		Total	17.7%	15.3%	10.9%	6.7%	11.0%	4.2%	34.1%	100.0%	1,058,613
	Inadequate collateral	Yes	0.4%	1.2%	0.4%	0.5%	0.9%	0.1%	3.6%	7.1%	74,811
		No	17.3%	14.2%	10.6%	6.2%	10.1%	4.2%	30.5%	92.9%	983,803
		Total	17.7%	15.3%	10.9%	6.7%	11.0%	4.2%	34.1%	100.0%	1,058,613
	Do not like to be in debt	Yes	2.9%	5.7%	2.1%	1.6%	1.9%	1.4%	5.5%	21.1%	223,501
		No	14.9%	9.7%	8.8%	5.0%	9.0%	2.8%	28.6%	78.9%	835,112
		Total	17.7%	15.3%	10.9%	6.7%	11.0%	4.2%	34.1%	100.0%	1,058,613
Urban areas	No need	Yes	1.9%	4.0%	4.1%	1.8%	4.7%	0.5%	2.6%	19.6%	38,151
		No	7.1%	15.0%	17.3%	12.4%	16.0%	0.6%	12.0%	80.4%	156,133
		Total	9.0%	18.9%	21.3%	14.2%	20.8%	1.1%	14.6%	100.0%	194,284
	Believed I would be refused	Yes	0.4%	2.6%	2.0%	1.4%	1.9%	0.1%	3.0%	11.4%	22,232
		No	8.7%	16.3%	19.3%	12.8%	18.8%	1.0%	11.6%	88.6%	172,053
		Total	9.0%	18.9%	21.3%	14.2%	20.8%	1.1%	14.6%	100.0%	194,284
	Too expensive	Yes	1.0%	3.9%	3.7%	1.5%	1.3%	0.1%	1.9%	13.3%	25,811
		No	8.1%	15.1%	17.7%	12.8%	19.5%	1.0%	12.7%	86.7%	168,473
		Total	9.0%	18.9%	21.3%	14.2%	20.8%	1.1%	14.6%	100.0%	194,284
	Inadequate collateral	Yes		0.8%	1.4%	0.6%	0.5%	0.1%	1.1%	4.5%	8,726
		No	9.0%	18.1%	20.0%	13.6%	20.3%	1.0%	13.5%	95.5%	185,558
		Total	9.0%	18.9%	21.3%	14.2%	20.8%	1.1%	14.6%	100.0%	194,284
	Do not like to be in debt	Yes	2.0%	6.7%	5.3%	4.7%	2.3%	0.1%	2.4%	23.5%	45,711
		No	7.1%	12.2%	16.0%	9.5%	18.4%	1.0%	12.2%	76.5%	148,574
		Total	9.0%	18.9%	21.3%	14.2%	20.8%	1.1%	14.6%	100.0%	194,284
All areas	No need	Yes	3.5%	3.2%	3.8%	2.2%	2.8%	0.9%	5.1%	21.3%	267,120
		No	12.9%	12.7%	8.8%	5.7%	9.7%	2.9%	26.0%	78.7%	985,778
		Total	16.4%	15.9%	12.5%	7.8%	12.5%	3.7%	31.1%	100.0%	1,252,898
	Believed I would be refused	Yes	1.4%	3.2%	1.2%	0.9%	1.8%	1.5%	8.5%	18.5%	231,706
		No	15.0%	12.7%	11.3%	6.9%	10.7%	2.3%	22.6%	81.5%	1,021,192
		Total	16.4%	15.9%	12.5%	7.8%	12.5%	3.7%	31.1%	100.0%	1,252,898
	Too expensive	Yes	1.5%	3.1%	2.4%	1.2%	0.7%	0.6%	2.8%	12.2%	153,411
		No	14.9%	12.8%	10.2%	6.7%	11.7%	3.2%	28.3%	87.8%	1,099,487
		Total	16.4%	15.9%	12.5%	7.8%	12.5%	3.7%	31.1%	100.0%	1,252,898
	Inadequate collateral	Yes	0.4%	1.1%	0.5%	0.5%	0.8%	0.1%	3.2%	6.7%	83,537
		No	16.0%	14.8%	12.0%	7.3%	11.6%	3.7%	27.9%	93.3%	1,169,361
		Total	16.4%	15.9%	12.5%	7.8%	12.5%	3.7%	31.1%	100.0%	1,252,898
	Do not like to be in debt	Yes	2.7%	5.8%	2.6%	2.1%	2.0%	1.2%	5.1%	21.5%	269,212
		No	13.7%	10.1%	10.0%	5.7%	10.5%	2.5%	26.1%	78.5%	983,685
		Total	16.4%	15.9%	12.5%	7.8%	12.5%	3.7%	31.1%	100.0%	1,252,898

(continued)

Reason for not borrowing or obtaining loan in the last 12 months		Eastern Flood Plains	Green-belt	Hills and Mountains	Ironstone Plateau	Nile-Sobat Rivers	Pastoral	Western Flood Plains	Total household	Estimated no. of total households	
Rural areas	Do not know any lender	Yes	3.0%	2.8%	1.1%	1.3%	1.8%	1.5%	6.4%	17.9%	189,319
		No	14.7%	12.5%	9.8%	5.4%	9.2%	2.8%	27.8%	82.1%	869,294
		Total	17.7%	15.3%	10.9%	6.7%	11.0%	4.2%	34.1%	100.0%	1,058,613
	Attempted to borrow but was refused	Yes	1.3%	1.3%	0.5%	0.7%	0.9%	0.3%	6.1%	11.2%	118,096
		No	16.4%	14.0%	10.4%	6.0%	10.1%	4.0%	28.0%	88.8%	940,517
		Total	17.7%	15.3%	10.9%	6.7%	11.0%	4.2%	34.1%	100.0%	1,058,613
	Because in debt	Yes	0.8%	0.4%		0.1%	0.2%		0.6%	2.1%	22,445
		No	16.9%	15.0%	10.9%	6.6%	10.7%	4.2%	33.5%	97.9%	1,036,168
		Total	17.7%	15.3%	10.9%	6.7%	11.0%	4.2%	34.1%	100.0%	1,058,613
	Other	Yes	0.7%	1.7%	0.9%	0.8%	1.2%	0.0%	4.4%	9.6%	102,119
		No	17.0%	13.7%	10.1%	5.9%	9.8%	4.2%	29.8%	90.4%	956,495
		Total	17.7%	15.3%	10.9%	6.7%	11.0%	4.2%	34.1%	100.0%	1,058,613
	Yes										
	No										
	Total										
Urban areas	Do not know any lender	Yes	0.5%	1.5%	2.7%	1.0%	1.7%		1.9%	9.3%	17,975
		No	8.5%	17.5%	18.7%	13.2%	19.1%	1.1%	12.7%	90.7%	176,309
		Total	9.0%	18.9%	21.3%	14.2%	20.8%	1.1%	14.6%	100.0%	194,284
	Attempted to borrow but was refused	Yes	0.2%	2.5%	1.6%	0.4%	1.9%	0.1%	2.3%	9.1%	17,607
		No	8.8%	16.4%	19.8%	13.9%	18.8%	1.0%	12.3%	90.9%	176,677
		Total	9.0%	18.9%	21.3%	14.2%	20.8%	1.1%	14.6%	100.0%	194,284
	Because in debt	Yes	0.3%	0.0%	0.1%	0.0%	0.1%		0.4%	1.0%	1,985
		No	8.7%	18.9%	21.2%	14.2%	20.6%	1.1%	14.2%	99.0%	192,300
		Total	9.0%	18.9%	21.3%	14.2%	20.8%	1.1%	14.6%	100.0%	194,284
	Other	Yes	0.7%	1.3%	0.3%	0.2%	1.1%		1.6%	5.2%	10,085
		No	8.3%	17.6%	21.0%	14.0%	19.7%	1.1%	13.1%	94.8%	184,199
		Total	9.0%	18.9%	21.3%	14.2%	20.8%	1.1%	14.6%	100.0%	194,284
	Yes										
	No										
	Total										
All areas	Do not know any lender	Yes	2.6%	2.6%	1.4%	1.2%	1.8%	1.2%	5.7%	16.5%	207,294
		No	13.7%	13.3%	11.2%	6.6%	10.7%	2.5%	25.4%	83.5%	1,045,604
		Total	16.4%	15.9%	12.5%	7.8%	12.5%	3.7%	31.1%	100.0%	1,252,898
	Attempted to borrow but was refused	Yes	1.1%	1.5%	0.7%	0.6%	1.1%	0.3%	5.5%	10.8%	135,704
		No	15.2%	14.4%	11.8%	7.2%	11.4%	3.5%	25.6%	89.2%	1,117,194
		Total	16.4%	15.9%	12.5%	7.8%	12.5%	3.7%	31.1%	100.0%	1,252,898
	Because in debt	Yes	0.7%	0.3%	0.0%	0.1%	0.2%		0.6%	1.9%	24,430
		No	15.7%	15.6%	12.5%	7.7%	12.3%	3.7%	30.5%	98.1%	1,228,468
		Total	16.4%	15.9%	12.5%	7.8%	12.5%	3.7%	31.1%	100.0%	1,252,898
	Other	Yes	0.7%	1.6%	0.8%	0.7%	1.2%	0.0%	3.9%	9.0%	112,204
		No	15.6%	14.3%	11.8%	7.2%	11.3%	3.7%	27.2%	91.0%	1,140,694
		Total	16.4%	15.9%	12.5%	7.8%	12.5%	3.7%	31.1%	100.0%	1,252,898
	Yes										
	No										
	Total										

Source: NBS and CAMP TT

51 Cash, credit, Savings, and shocks - Bank account holding

51.1 Bank account or a postal saving account - % to the total

Holding of bank account or a postal savings account	Eastern Flood Plains	Green-belt	Hills and Mountains	Ironstone Plateau	Nile-Sobat Rivers	Pastoral	Western Flood Plains	Total households	Estimated no. of total households
Rural areas									
Not known	4%	10%	16%	4%	3%	1%	3%	6%	61,484
Yes	0%	1%	0%	0%	0%		1%	0%	4,821
No	95%	89%	83%	96%	97%	99%	96%	94%	992,308
Total	100%	100%	100%	100%	100%	100%	100%	100%	1,058,613
Urban areas									
Not known	5%	8%	20%	7%	6%	14%	6%	10%	18,632
Yes	1%	5%	9%	4%	9%		7%	6%	12,473
No	93%	87%	71%	88%	85%	86%	88%	84%	163,179
Total	100%	100%	100%	100%	100%	100%	100%	100%	194,284
All areas									
Not known	5%	10%	17%	5%	4%	1%	3%	6%	80,116
Yes	0%	2%	3%	1%	2%		1%	1%	17,294
No	95%	88%	80%	94%	94%	99%	96%	92%	1,155,487
Total	100%	100%	100%	100%	100%	100%	100%	100%	1,252,898

Source: NBS and CAMP TT

51.2 Bank account or a postal saving account - % to the total of each category

Holding of bank account or a postal savings account	Eastern Flood Plains	Green-belt	Hills and Mountains	Ironstone Plateau	Nile-Sobat Rivers	Pastoral	Western Flood Plains	Total households	Estimated no. of total households
Rural areas									
Not known	14%	26%	31%	4%	6%	1%	19%	100%	61,484
Yes	3%	41%	6%	4%	4%		42%	100%	4,821
No	18%	15%	10%	7%	11%	4%	35%	100%	992,308
Total	18%	15%	11%	7%	11%	4%	34%	100%	1,058,613
Urban areas									
Not known	5%	16%	44%	11%	13%	2%	9%	100%	18,632
Yes	2%	15%	30%	10%	28%		15%	100%	12,473
No	10%	20%	18%	15%	21%	1%	15%	100%	163,179
Total	9%	19%	21%	14%	21%	1%	15%	100%	194,284
All areas									
Not known	12%	24%	34%	6%	8%	1%	17%	100%	80,116
Yes	2%	22%	23%	8%	22%		22%	100%	17,294
No	17%	15%	11%	8%	13%	4%	32%	100%	1,155,487
Total	16%	16%	13%	8%	12%	4%	31%	100%	1,252,898

Source: NBS and CAMP TT

51.3 Bank account or a postal saving account - % to the total of rural and urban areas

Holding of bank account or a postal savings account	Eastern Flood Plains	Green-belt	Hills and Mountains	Ironstone Plateau	Nile-Sobat Rivers	Pastoral	Western Flood Plains	Total households	Estimated no. of total households
Rural areas									
Not known	0.8%	1.5%	1.8%	0.3%	0.3%	0.0%	1.1%	5.8%	61,484
Yes	0.0%	0.2%	0.0%	0.0%	0.0%		0.2%	0.5%	4,821
No	16.9%	13.6%	9.1%	6.4%	10.6%	4.2%	32.9%	93.7%	992,308
Total	17.7%	15.3%	10.9%	6.7%	11.0%	4.2%	34.1%	100.0%	1,058,613
Urban areas									
Not known	0.5%	1.6%	4.2%	1.0%	1.3%	0.2%	0.9%	9.6%	18,632
Yes	0.1%	1.0%	1.9%	0.6%	1.8%		1.0%	6.4%	12,473
No	8.4%	16.4%	15.2%	12.6%	17.7%	0.9%	12.8%	84.0%	163,179
Total	9.0%	18.9%	21.3%	14.2%	20.8%	1.1%	14.6%	100.0%	194,284
All areas									
Not known	0.7%	1.5%	2.2%	0.4%	0.5%	0.1%	1.1%	6.4%	80,116
Yes	0.0%	0.3%	0.3%	0.1%	0.3%		0.3%	1.4%	17,294
No	15.6%	14.1%	10.1%	7.3%	11.7%	3.7%	29.8%	92.2%	1,155,487
Total	16.4%	15.9%	12.5%	7.8%	12.5%	3.7%	31.1%	100.0%	1,252,898

Source: NBS and CAMP TT

52 Cash, credit, Savings, and shocks - Shocks affected households

52.1 Shocks affected households over past 5 years - % to the total

Shocks affected households over the past 5 years		Eastern Flood Plains	Green-belt	Hills and Mountains	Iron-stone Plateau	Nile-Sobat Rivers	Pastoral	Western Flood Plains	Total household	Estimated no. of total households	
Rural areas	Drought of floods	Not known	2%	3%	1%	1%	2%	2%	1%	2%	19,615
		Yes	62%	51%	44%	49%	79%	27%	69%	60%	636,460
		No	36%	46%	55%	50%	19%	70%	30%	38%	402,538
		Total	100%	100%	100%	100%	100%	100%	100%	100%	1,058,613
	Crop disease or pests	Not known	1%	3%	2%	5%	4%	2%	2%	2%	25,670
		Yes	50%	68%	23%	29%	42%	58%	40%	44%	469,389
		No	49%	29%	75%	66%	55%	41%	58%	53%	563,554
		Total	100%	100%	100%	100%	100%	100%	100%	100%	1,058,613
	Livestock died or stolen	Not known	2%	7%	1%	2%	3%	2%	2%	3%	29,915
		Yes	61%	35%	39%	36%	72%	51%	46%	49%	514,296
		No	38%	57%	60%	62%	26%	47%	52%	49%	514,403
		Total	100%	100%	100%	100%	100%	100%	100%	100%	1,058,613
	Severe illness or accident of HH member	Not known	3%	3%	3%	5%	3%	3%	2%	3%	30,065
		Yes	26%	63%	31%	27%	33%	13%	23%	31%	333,039
		No	71%	34%	67%	68%	64%	84%	75%	66%	695,509
		Total	100%	100%	100%	100%	100%	100%	100%	100%	1,058,613
	Death of HH member	Not known	1%	5%	1%	4%	3%	2%	2%	2%	25,846
		Yes	31%	54%	45%	35%	29%	27%	19%	32%	335,284
No		68%	41%	54%	61%	68%	72%	79%	66%	697,483	
	Total	100%	100%	100%	100%	100%	100%	100%	100%	1,058,613	
Urban areas	Drought of floods	Not known	3%	4%	5%	3%	4%		2%	4%	6,994
		Yes	31%	17%	11%	13%	35%	14%	38%	23%	44,881
		No	66%	79%	84%	85%	61%	86%	60%	73%	142,409
		Total	100%	100%	100%	100%	100%	100%	100%	100%	194,284
	Crop disease or pests	Not known	3%	5%	6%	3%	4%	5%	2%	4%	7,938
		Yes	26%	29%	5%	15%	24%	14%	13%	18%	35,133
		No	71%	66%	89%	82%	72%	81%	85%	78%	151,214
		Total	100%	100%	100%	100%	100%	100%	100%	100%	194,284
	Livestock died or stolen	Not known	3%	6%	4%	3%	4%	5%	2%	4%	7,874
		Yes	31%	34%	20%	15%	48%	24%	24%	29%	56,903
		No	66%	60%	76%	83%	48%	71%	74%	67%	129,507
		Total	100%	100%	100%	100%	100%	100%	100%	100%	194,284
	Severe illness or accident of HH member	Not known	4%	4%	2%	4%	4%	5%	2%	3%	6,614
		Yes	20%	78%	43%	35%	38%		31%	43%	83,900
		No	76%	18%	54%	62%	58%	95%	67%	53%	103,770
		Total	100%	100%	100%	100%	100%	100%	100%	100%	194,284
	Death of HH member	Not known	3%	5%	4%	2%	5%	5%	3%	4%	7,281
		Yes	22%	48%	41%	46%	40%	29%	18%	38%	73,080
No		75%	47%	55%	52%	55%	67%	79%	59%	113,923	
	Total	100%	100%	100%	100%	100%	100%	100%	100%	194,284	
All areas	Drought of floods	Not known	2%	3%	2%	2%	3%	2%	1%	2%	26,609
		Yes	59%	45%	35%	38%	67%	27%	67%	54%	681,341
		No	39%	52%	62%	60%	30%	71%	32%	43%	544,947
		Total	100%	100%	100%	100%	100%	100%	100%	100%	1,252,898
	Crop disease or pests	Not known	1%	4%	3%	4%	4%	2%	2%	3%	33,608
		Yes	48%	61%	18%	25%	37%	56%	38%	40%	504,522
		No	51%	36%	79%	70%	59%	43%	60%	57%	714,768
		Total	100%	100%	100%	100%	100%	100%	100%	100%	1,252,898
	Livestock died or stolen	Not known	2%	7%	2%	2%	3%	2%	2%	3%	37,788
		Yes	58%	35%	34%	30%	66%	50%	44%	46%	571,199
		No	40%	58%	64%	68%	31%	48%	53%	51%	643,910
		Total	100%	100%	100%	100%	100%	100%	100%	100%	1,252,898
	Severe illness or accident of HH member	Not known	3%	3%	3%	5%	4%	3%	2%	3%	36,680
		Yes	26%	66%	34%	29%	34%	12%	24%	33%	416,938
		No	72%	31%	63%	66%	63%	85%	74%	64%	799,279
		Total	100%	100%	100%	100%	100%	100%	100%	100%	1,252,898
	Death of HH member	Not known	1%	5%	2%	4%	3%	2%	2%	3%	33,127
		Yes	30%	53%	44%	38%	32%	27%	19%	33%	408,364
No		69%	42%	55%	58%	65%	72%	79%	65%	811,406	
	Total	100%	100%	100%	100%	100%	100%	100%	100%	1,252,898	

(continued)

Shocks affected households over the past 5 years		Eastern Flood Plains	Green-belt	Hills and Moun-tains	Iron-stone Plateau	Nile-Sobat Rivers	Pastoral	Western Flood Plains	Total house-holds	Estimated no. of total households	
Rural areas	Fire	Not known	2%	7%	1%	6%	3%	2%	3%	30,810	
		Yes	11%	25%	11%	9%	5%	4%	9%	99,811	
		No	88%	68%	88%	86%	92%	97%	94%	88%	927,993
		Total	100%	100%	100%	100%	100%	100%	100%	100%	1,058,613
	Robbery/ burglary/ assault	Not known	1%	7%	1%	3%	3%	2%	2%	3%	27,847
		Yes	9%	26%	8%	7%	11%	1%	4%	10%	101,071
		No	90%	67%	92%	90%	86%	97%	94%	88%	929,695
		Total	100%	100%	100%	100%	100%	100%	100%	100%	1,058,613
	Dwelling damaged, destroyed	Not known	1%	7%	1%	4%	3%	3%	2%	3%	32,222
		Yes	7%	20%	6%	9%	11%		16%	12%	128,081
		No	92%	72%	93%	87%	86%	97%	82%	85%	898,311
		Total	100%	100%	100%	100%	100%	100%	100%	100%	1,058,613
	Severe water shortage	Not known	1%	6%	1%	3%	3%	2%	2%	3%	28,021
		Yes	24%	53%	21%	20%	14%	20%	25%	27%	285,057
		No	75%	41%	78%	77%	82%	79%	73%	70%	745,535
		Total	100%	100%	100%	100%	100%	100%	100%	100%	1,058,613
	Other	Not known	1%	8%	1%	5%	3%	3%	3%	4%	37,182
		Yes	3%	10%	1%	2%	4%		3%	4%	39,104
		No	96%	82%	98%	93%	93%	97%	94%	93%	982,328
		Total	100%	100%	100%	100%	100%	100%	100%	100%	1,058,613
Urban areas	Fire	Not known	3%	7%	4%	4%	4%	5%	3%	4%	8,378
		Yes	16%	19%	4%	14%	10%		6%	11%	20,887
		No	81%	74%	92%	83%	86%	95%	91%	85%	165,019
		Total	100%	100%	100%	100%	100%	100%	100%	100%	194,284
	Robbery/ burglary/ assault	Not known	3%	5%	6%	3%	7%	5%	2%	5%	9,373
		Yes	5%	29%	18%	11%	18%	5%	9%	16%	31,924
		No	92%	66%	75%	86%	75%	90%	89%	79%	152,988
		Total	100%	100%	100%	100%	100%	100%	100%	100%	194,284
	Dwelling damaged, destroyed	Not known	3%	7%	5%	3%	5%	10%	2%	4%	8,581
		Yes	20%	19%	18%	10%	19%	10%	18%	17%	33,539
		No	77%	74%	77%	87%	76%	81%	80%	78%	152,164
		Total	100%	100%	100%	100%	100%	100%	100%	100%	194,284
	Severe water shortage	Not known	3%	5%	5%	3%	5%	5%	3%	4%	7,957
		Yes	3%	32%	4%	6%	12%	33%	9%	12%	23,486
		No	94%	64%	91%	91%	83%	62%	88%	84%	162,842
		Total	100%	100%	100%	100%	100%	100%	100%	100%	194,284
	Other	Not known	3%	5%	5%	3%	7%	5%	4%	5%	9,255
		Yes	3%	16%	4%	2%	5%		3%	6%	11,671
		No	93%	79%	91%	95%	88%	95%	93%	89%	173,359
		Total	100%	100%	100%	100%	100%	100%	100%	100%	194,284
All areas	Fire	Not known	2%	7%	2%	5%	3%	3%	2%	3%	39,188
		Yes	11%	24%	9%	10%	7%		4%	10%	120,697
		No	87%	69%	89%	85%	90%	97%	94%	87%	1,093,012
		Total	100%	100%	100%	100%	100%	100%	100%	100%	1,252,898
	Robbery/ burglary/ assault	Not known	1%	6%	2%	3%	4%	2%	2%	3%	37,220
		Yes	8%	26%	10%	8%	13%	1%	5%	11%	132,995
		No	90%	67%	88%	89%	83%	97%	93%	86%	1,082,683
		Total	100%	100%	100%	100%	100%	100%	100%	100%	1,252,898
	Dwelling damaged, destroyed	Not known	1%	7%	2%	4%	4%	3%	2%	3%	40,803
		Yes	8%	20%	9%	9%	13%	0%	16%	13%	161,619
		No	91%	73%	89%	87%	84%	96%	82%	84%	1,050,475
		Total	100%	100%	100%	100%	100%	100%	100%	100%	1,252,898
	Severe water shortage	Not known	1%	6%	2%	3%	4%	2%	2%	3%	35,978
		Yes	22%	49%	17%	16%	14%	20%	24%	25%	308,543
		No	76%	45%	81%	81%	83%	78%	74%	73%	908,377
		Total	100%	100%	100%	100%	100%	100%	100%	100%	1,252,898
	Other	Not known	1%	7%	2%	5%	4%	3%	3%	4%	46,437
		Yes	3%	11%	2%	2%	4%		3%	4%	50,774
		No	96%	82%	96%	93%	91%	97%	94%	92%	1,155,687
		Total	100%	100%	100%	100%	100%	100%	100%	100%	1,252,898

Source: NBS and CAMP TT

52.2 Shocks affected households over past 5 years - % to the total of each category

Shocks affected households over the past 5 years		Eastern Flood Plains	Green-belt	Hills and Moun-tains	Iron-stone Plateau	Nile-Sobat Rivers	Pastoral	Western Flood Plains	Total house-holds	Estimated no. of total households		
Rural areas	Drought of floods	Not known	22%	25%	8%	5%	14%	5%	21%	100%	19,615	
		Yes	18%	13%	8%	5%	14%	2%	39%	100%	636,460	
		No	17%	19%	16%	9%	5%	8%	27%	100%	402,538	
		Total	18%	15%	11%	7%	11%	4%	34%	100%	1,058,613	
	Crop disease or pests	Not known	8%	21%	8%	14%	16%	3%	31%	100%	25,670	
		Yes	20%	23%	6%	4%	10%	6%	31%	100%	469,389	
		No	16%	8%	15%	8%	11%	3%	37%	100%	563,554	
		Total	18%	15%	11%	7%	11%	4%	34%	100%	1,058,613	
	Livestock died or stolen	Not known	10%	40%	4%	5%	10%	3%	29%	100%	29,915	
		Yes	22%	11%	9%	5%	16%	4%	32%	100%	514,296	
		No	14%	18%	14%	8%	6%	4%	36%	100%	514,403	
		Total	18%	15%	11%	7%	11%	4%	34%	100%	1,058,613	
	Severe illness or accident of HH member	Not known	16%	17%	11%	12%	13%	5%	27%	100%	30,065	
		Yes	15%	31%	11%	6%	11%	2%	25%	100%	333,039	
		No	19%	8%	11%	7%	11%	5%	39%	100%	695,509	
		Total	18%	15%	11%	7%	11%	4%	34%	100%	1,058,613	
	Death of HH member	Not known	8%	32%	3%	12%	12%	3%	30%	100%	25,846	
		Yes	17%	26%	15%	7%	10%	4%	20%	100%	335,284	
		No	18%	10%	9%	6%	11%	5%	41%	100%	697,483	
		Total	18%	15%	11%	7%	11%	4%	34%	100%	1,058,613	
	Urban areas	Drought of floods	Not known	8%	21%	28%	10%	25%		8%	100%	6,994
			Yes	12%	14%	10%	8%	31%	1%	24%	100%	44,881
			No	8%	20%	24%	16%	17%	1%	12%	100%	142,409
			Total	9%	19%	21%	14%	21%	1%	15%	100%	194,284
Crop disease or pests		Not known	7%	23%	31%	10%	22%	1%	7%	100%	7,938	
		Yes	13%	30%	6%	12%	28%	1%	11%	100%	35,133	
		No	8%	16%	25%	15%	19%	1%	16%	100%	151,214	
		Total	9%	19%	21%	14%	21%	1%	15%	100%	194,284	
Livestock died or stolen		Not known	7%	30%	22%	10%	22%	1%	7%	100%	7,874	
		Yes	10%	22%	15%	7%	34%	1%	12%	100%	56,903	
		No	9%	17%	24%	18%	15%	1%	16%	100%	129,507	
		Total	9%	19%	21%	14%	21%	1%	15%	100%	194,284	
Severe illness or accident of HH member		Not known	10%	23%	15%	15%	26%	1%	9%	100%	6,614	
		Yes	4%	34%	21%	11%	18%		11%	100%	83,900	
		No	13%	6%	22%	16%	23%	2%	18%	100%	103,770	
		Total	9%	19%	21%	14%	21%	1%	15%	100%	194,284	
Death of HH member		Not known	8%	24%	21%	8%	26%	1%	12%	100%	7,281	
		Yes	5%	24%	23%	17%	22%	1%	7%	100%	73,080	
		No	12%	15%	20%	13%	20%	1%	20%	100%	113,923	
		Total	9%	19%	21%	14%	21%	1%	15%	100%	194,284	
All areas		Drought of floods	Not known	18%	24%	14%	7%	17%	4%	17%	100%	26,609
			Yes	18%	13%	8%	6%	15%	2%	38%	100%	681,341
			No	15%	19%	18%	11%	9%	6%	23%	100%	544,947
			Total	16%	16%	13%	8%	12%	4%	31%	100%	1,252,898
	Crop disease or pests	Not known	8%	22%	13%	13%	17%	2%	25%	100%	33,608	
		Yes	19%	24%	6%	5%	12%	5%	29%	100%	504,522	
		No	15%	10%	17%	10%	13%	3%	33%	100%	714,768	
		Total	16%	16%	13%	8%	12%	4%	31%	100%	1,252,898	
	Livestock died or stolen	Not known	9%	38%	8%	6%	12%	3%	25%	100%	37,788	
		Yes	21%	12%	9%	5%	18%	4%	30%	100%	571,199	
		No	13%	18%	16%	10%	8%	4%	32%	100%	643,910	
		Total	16%	16%	13%	8%	12%	4%	31%	100%	1,252,898	
	Severe illness or accident of HH member	Not known	15%	18%	11%	13%	15%	4%	24%	100%	36,680	
		Yes	13%	32%	13%	7%	13%	1%	22%	100%	416,938	
		No	18%	8%	12%	8%	12%	5%	36%	100%	799,279	
		Total	16%	16%	13%	8%	12%	4%	31%	100%	1,252,898	
	Death of HH member	Not known	8%	30%	7%	11%	15%	2%	26%	100%	33,127	
		Yes	15%	26%	17%	9%	12%	3%	18%	100%	408,364	
		No	17%	10%	11%	7%	13%	4%	38%	100%	811,406	
		Total	16%	16%	13%	8%	12%	4%	31%	100%	1,252,898	

(continued)

Shocks affected households over the past 5 years		Eastern Flood Plains	Green-belt	Hills and Moun-tains	Iron-stone Plateau	Nile-Sobat Rivers	Pastoral	Western Flood Plains	Total house-holds	Estimated no. of total households		
Rural areas	Fire	Not known	9%	35%	3%	13%	11%	4%	25%	100%	30,810	
		Yes	20%	41%	13%	6%	6%		13%	100%	99,811	
		No	18%	12%	11%	7%	11%	5%	37%	100%	927,993	
		Total	18%	15%	11%	7%	11%	4%	34%	100%	1,058,613	
	Robbery/ burglary/ assault	Not known	9%	39%	2%	8%	11%	4%	27%	100%	27,847	
		Yes	16%	42%	9%	5%	13%	0%	15%	100%	101,071	
		No	18%	12%	11%	7%	11%	5%	36%	100%	929,695	
		Total	18%	15%	11%	7%	11%	4%	34%	100%	1,058,613	
	Dwelling damaged, destroyed	Not known	6%	38%	4%	10%	12%	4%	27%	100%	32,222	
		Yes	10%	26%	6%	5%	10%		44%	100%	128,081	
		No	19%	13%	12%	7%	11%	5%	33%	100%	898,311	
		Total	18%	15%	11%	7%	11%	4%	34%	100%	1,058,613	
	Severe water shortage	Not known	9%	34%	3%	8%	14%	2%	29%	100%	28,021	
		Yes	16%	30%	9%	5%	6%	3%	32%	100%	285,057	
		No	19%	9%	12%	7%	13%	5%	35%	100%	745,535	
		Total	18%	15%	11%	7%	11%	4%	34%	100%	1,058,613	
	Other	Not known	7%	35%	4%	10%	11%	4%	30%	100%	37,182	
		Yes	12%	40%	2%	3%	11%		31%	100%	39,104	
		No	18%	14%	12%	7%	11%	4%	34%	100%	982,328	
		Total	18%	15%	11%	7%	11%	4%	34%	100%	1,058,613	
	Urban areas	Fire	Not known	7%	29%	21%	12%	21%	1%	10%	100%	8,378
			Yes	13%	34%	8%	18%	19%		8%	100%	20,887
			No	9%	17%	23%	14%	21%	1%	16%	100%	165,019
			Total	9%	19%	21%	14%	21%	1%	15%	100%	194,284
Robbery/ burglary/ assault		Not known	6%	20%	28%	9%	29%	1%	7%	100%	9,373	
		Yes	3%	33%	24%	9%	23%	0%	8%	100%	31,924	
		No	11%	16%	20%	16%	20%	1%	17%	100%	152,988	
		Total	9%	19%	21%	14%	21%	1%	15%	100%	194,284	
Dwelling damaged, destroyed		Not known	7%	28%	22%	9%	24%	2%	8%	100%	8,581	
		Yes	10%	21%	22%	8%	22%	1%	15%	100%	33,539	
		No	9%	18%	21%	16%	20%	1%	15%	100%	152,164	
		Total	9%	19%	21%	14%	21%	1%	15%	100%	194,284	
Severe water shortage		Not known	7%	22%	26%	9%	25%	1%	11%	100%	7,957	
		Yes	2%	49%	7%	7%	21%	3%	10%	100%	23,486	
		No	10%	14%	23%	16%	21%	1%	15%	100%	162,842	
		Total	9%	19%	21%	14%	21%	1%	15%	100%	194,284	
Other		Not known	6%	21%	22%	8%	30%	1%	12%	100%	9,255	
		Yes	5%	49%	15%	5%	18%		8%	100%	11,671	
		No	9%	17%	22%	15%	20%	1%	15%	100%	173,359	
		Total	9%	19%	21%	14%	21%	1%	15%	100%	194,284	
All areas		Fire	Not known	9%	34%	7%	13%	13%	4%	21%	100%	39,188
			Yes	19%	40%	12%	8%	9%		12%	100%	120,697
			No	16%	13%	13%	8%	13%	4%	34%	100%	1,093,012
			Total	16%	16%	13%	8%	12%	4%	31%	100%	1,252,898
	Robbery/ burglary/ assault	Not known	8%	34%	9%	9%	15%	3%	22%	100%	37,220	
		Yes	13%	40%	12%	6%	15%	0%	14%	100%	132,995	
		No	17%	12%	13%	8%	12%	4%	34%	100%	1,082,683	
		Total	16%	16%	13%	8%	12%	4%	31%	100%	1,252,898	
	Dwelling damaged, destroyed	Not known	6%	36%	8%	9%	14%	4%	23%	100%	40,803	
		Yes	10%	25%	9%	6%	12%	0%	38%	100%	161,619	
		No	18%	14%	13%	8%	12%	4%	30%	100%	1,050,475	
		Total	16%	16%	13%	8%	12%	4%	31%	100%	1,252,898	
	Severe water shortage	Not known	8%	31%	8%	8%	16%	2%	25%	100%	35,978	
		Yes	15%	32%	9%	5%	7%	3%	30%	100%	308,543	
		No	17%	10%	14%	9%	14%	4%	32%	100%	908,377	
		Total	16%	16%	13%	8%	12%	4%	31%	100%	1,252,898	
	Other	Not known	7%	32%	7%	10%	15%	3%	26%	100%	46,437	
		Yes	11%	42%	5%	4%	13%		26%	100%	50,774	
		No	17%	14%	13%	8%	12%	4%	32%	100%	1,155,687	
		Total	16%	16%	13%	8%	12%	4%	31%	100%	1,252,898	

Source: NBS and CAMP TT

52.3 Shocks affected households over past 5 years - % to the total of rural and urban areas

Shocks affected households over the past 5 years		Eastern Flood Plains	Green-belt	Hills and Mountains	Iron-stone Plateau	Nile-Sobat Rivers	Pastoral	Western Flood Plains	Total household	Estimated no. of total households		
Rural areas	Drought of floods	Not known	0.4%	0.5%	0.2%	0.1%	0.3%	0.1%	0.4%	1.9%	19,615	
		Yes	10.9%	7.8%	4.8%	3.2%	8.6%	1.2%	23.6%	60.1%	636,460	
		No	6.4%	7.1%	6.0%	3.3%	2.1%	3.0%	10.1%	38.0%	402,538	
		Total	17.7%	15.3%	10.9%	6.7%	11.0%	4.2%	34.1%	100.0%	1,058,613	
	Crop disease or pests	Not known	0.2%	0.5%	0.2%	0.3%	0.4%	0.1%	0.8%	2.4%	25,670	
		Yes	8.8%	10.4%	2.5%	2.0%	4.6%	2.4%	13.6%	44.3%	469,389	
		No	8.7%	4.4%	8.2%	4.4%	6.0%	1.7%	19.8%	53.2%	563,554	
		Total	17.7%	15.3%	10.9%	6.7%	11.0%	4.2%	34.1%	100.0%	1,058,613	
	Livestock died or stolen	Not known	0.3%	1.1%	0.1%	0.1%	0.3%	0.1%	0.8%	2.8%	29,915	
		Yes	10.7%	5.4%	4.3%	2.4%	7.9%	2.2%	15.7%	48.6%	514,296	
		No	6.7%	8.8%	6.6%	4.1%	2.8%	2.0%	17.6%	48.6%	514,403	
		Total	17.7%	15.3%	10.9%	6.7%	11.0%	4.2%	34.1%	100.0%	1,058,613	
	Severe illness or accident of HH member	Not known	0.4%	0.5%	0.3%	0.3%	0.4%	0.1%	0.8%	2.8%	30,065	
		Yes	4.6%	9.7%	3.4%	1.8%	3.6%	0.5%	7.9%	31.5%	333,039	
		No	12.7%	5.2%	7.3%	4.5%	7.0%	3.6%	25.5%	65.7%	695,509	
		Total	17.7%	15.3%	10.9%	6.7%	11.0%	4.2%	34.1%	100.0%	1,058,613	
	Death of HH member	Not known	0.2%	0.8%	0.1%	0.3%	0.3%	0.1%	0.7%	2.4%	25,846	
		Yes	5.4%	8.2%	4.9%	2.3%	3.2%	1.1%	6.5%	31.7%	335,284	
		No	12.1%	6.3%	5.9%	4.0%	7.5%	3.1%	26.9%	65.9%	697,483	
		Total	17.7%	15.3%	10.9%	6.7%	11.0%	4.2%	34.1%	100.0%	1,058,613	
	Urban areas	Drought of floods	Not known	0.3%	0.8%	1.0%	0.4%	0.9%		0.3%	3.6%	6,994
			Yes	2.8%	3.3%	2.4%	1.8%	7.2%	0.2%	5.6%	23.1%	44,881
			No	6.0%	14.9%	18.0%	12.1%	12.7%	0.9%	8.8%	73.3%	142,409
			Total	9.0%	18.9%	21.3%	14.2%	20.8%	1.1%	14.6%	100.0%	194,284
Crop disease or pests		Not known	0.3%	0.9%	1.2%	0.4%	0.9%	0.1%	0.3%	4.1%	7,938	
		Yes	2.3%	5.5%	1.0%	2.1%	5.0%	0.2%	2.0%	18.1%	35,133	
		No	6.4%	12.5%	19.1%	11.7%	14.8%	0.9%	12.4%	77.8%	151,214	
		Total	9.0%	18.9%	21.3%	14.2%	20.8%	1.1%	14.6%	100.0%	194,284	
Livestock died or stolen		Not known	0.3%	1.2%	0.9%	0.4%	0.9%	0.1%	0.3%	4.1%	7,874	
		Yes	2.8%	6.4%	4.3%	2.1%	10.0%	0.3%	3.5%	29.3%	56,903	
		No	5.9%	11.3%	16.2%	11.8%	9.9%	0.8%	10.8%	66.7%	129,507	
		Total	9.0%	18.9%	21.3%	14.2%	20.8%	1.1%	14.6%	100.0%	194,284	
Severe illness or accident of HH member		Not known	0.4%	0.8%	0.5%	0.5%	0.9%	0.1%	0.3%	3.4%	6,614	
		Yes	1.8%	14.8%	9.2%	4.9%	7.8%		4.6%	43.2%	83,900	
		No	6.8%	3.4%	11.6%	8.8%	12.1%	1.0%	9.7%	53.4%	103,770	
		Total	9.0%	18.9%	21.3%	14.2%	20.8%	1.1%	14.6%	100.0%	194,284	
Death of HH member		Not known	0.3%	0.9%	0.8%	0.3%	1.0%	0.1%	0.4%	3.7%	7,281	
		Yes	2.0%	9.1%	8.8%	6.5%	8.3%	0.3%	2.6%	37.6%	73,080	
		No	6.8%	9.0%	11.7%	7.4%	11.5%	0.7%	11.6%	58.6%	113,923	
		Total	9.0%	18.9%	21.3%	14.2%	20.8%	1.1%	14.6%	100.0%	194,284	
All areas		Drought of floods	Not known	0.4%	0.5%	0.3%	0.1%	0.4%	0.1%	0.4%	2.1%	26,609
			Yes	9.7%	7.1%	4.4%	3.0%	8.4%	1.0%	20.8%	54.4%	681,341
			No	6.3%	8.3%	7.8%	4.7%	3.7%	2.7%	9.9%	43.5%	544,947
			Total	16.4%	15.9%	12.5%	7.8%	12.5%	3.7%	31.1%	100.0%	1,252,898
	Crop disease or pests	Not known	0.2%	0.6%	0.3%	0.3%	0.5%	0.1%	0.7%	2.7%	33,608	
		Yes	7.8%	9.7%	2.3%	2.0%	4.7%	2.1%	11.8%	40.3%	504,522	
		No	8.4%	5.7%	9.9%	5.5%	7.4%	1.6%	18.6%	57.0%	714,768	
		Total	16.4%	15.9%	12.5%	7.8%	12.5%	3.7%	31.1%	100.0%	1,252,898	
	Livestock died or stolen	Not known	0.3%	1.1%	0.2%	0.2%	0.4%	0.1%	0.7%	3.0%	37,788	
		Yes	9.5%	5.6%	4.3%	2.4%	8.2%	1.9%	13.8%	45.6%	571,199	
		No	6.6%	9.2%	8.1%	5.3%	3.9%	1.8%	16.6%	51.4%	643,910	
		Total	16.4%	15.9%	12.5%	7.8%	12.5%	3.7%	31.1%	100.0%	1,252,898	
	Severe illness or accident of HH member	Not known	0.4%	0.5%	0.3%	0.4%	0.4%	0.1%	0.7%	2.9%	36,680	
		Yes	4.2%	10.5%	4.3%	2.3%	4.2%	0.5%	7.4%	33.3%	416,938	
		No	11.8%	4.9%	7.9%	5.2%	7.8%	3.2%	23.0%	63.8%	799,279	
		Total	16.4%	15.9%	12.5%	7.8%	12.5%	3.7%	31.1%	100.0%	1,252,898	
	Death of HH member	Not known	0.2%	0.8%	0.2%	0.3%	0.4%	0.1%	0.7%	2.6%	33,127	
		Yes	4.9%	8.4%	5.5%	3.0%	4.0%	1.0%	5.9%	32.6%	408,364	
		No	11.3%	6.7%	6.8%	4.6%	8.1%	2.7%	24.5%	64.8%	811,406	
		Total	16.4%	15.9%	12.5%	7.8%	12.5%	3.7%	31.1%	100.0%	1,252,898	

(continued)

Shocks affected households over the past 5 years		Eastern Flood Plains	Green-belt	Hills and Moun-tains	Iron-stone Plateau	Nile-Sobat Rivers	Pastoral	Western Flood Plains	Total house-holds	Estimated no. of total households	
Rural areas	Fire	Not known	0.3%	1.0%	0.1%	0.4%	0.3%	0.1%	0.7%	2.9%	30,810
		Yes	1.9%	3.9%	1.2%	0.6%	0.6%		1.3%	9.4%	99,811
		No	15.6%	10.5%	9.6%	5.7%	10.0%	4.1%	32.2%	87.7%	927,993
		Total	17.7%	15.3%	10.9%	6.7%	11.0%	4.2%	34.1%	100.0%	1,058,613
	Robbery/burglary/assault	Not known	0.2%	1.0%	0.1%	0.2%	0.3%	0.1%	0.7%	2.6%	27,847
		Yes	1.6%	4.0%	0.8%	0.5%	1.2%	0.0%	1.5%	9.5%	101,071
		No	15.9%	10.4%	10.0%	6.0%	9.4%	4.1%	32.0%	87.8%	929,695
		Total	17.7%	15.3%	10.9%	6.7%	11.0%	4.2%	34.1%	100.0%	1,058,613
	Dwelling damaged, destroyed	Not known	0.2%	1.1%	0.1%	0.3%	0.4%	0.1%	0.8%	3.0%	32,222
		Yes	1.2%	3.1%	0.7%	0.6%	1.2%		5.3%	12.1%	128,081
		No	16.3%	11.1%	10.1%	5.8%	9.4%	4.1%	28.0%	84.9%	898,311
		Total	17.7%	15.3%	10.9%	6.7%	11.0%	4.2%	34.1%	100.0%	1,058,613
	Severe water shortage	Not known	0.2%	0.9%	0.1%	0.2%	0.4%	0.1%	0.8%	2.6%	28,021
		Yes	4.3%	8.1%	2.3%	1.3%	1.5%	0.8%	8.5%	26.9%	285,057
		No	13.2%	6.3%	8.5%	5.1%	9.0%	3.3%	24.8%	70.4%	745,535
		Total	17.7%	15.3%	10.9%	6.7%	11.0%	4.2%	34.1%	100.0%	1,058,613
	Other	Not known	0.2%	1.2%	0.1%	0.4%	0.4%	0.1%	1.1%	3.5%	37,182
		Yes	0.5%	1.5%	0.1%	0.1%	0.4%		1.1%	3.7%	39,104
		No	17.0%	12.6%	10.7%	6.2%	10.2%	4.1%	31.9%	92.8%	982,328
		Total	17.7%	15.3%	10.9%	6.7%	11.0%	4.2%	34.1%	100.0%	1,058,613
Urban areas	Fire	Not known	0.3%	1.2%	0.9%	0.5%	0.9%	0.1%	0.4%	4.3%	8,378
		Yes	1.4%	3.6%	0.9%	1.9%	2.0%		0.9%	10.8%	20,887
		No	7.3%	14.1%	19.6%	11.8%	17.8%	1.0%	13.4%	84.9%	165,019
		Total	9.0%	18.9%	21.3%	14.2%	20.8%	1.1%	14.6%	100.0%	194,284
	Robbery/burglary/assault	Not known	0.3%	1.0%	1.4%	0.4%	1.4%	0.1%	0.3%	4.8%	9,373
		Yes	0.4%	5.4%	3.9%	1.5%	3.8%	0.1%	1.3%	16.4%	31,924
		No	8.3%	12.5%	16.1%	12.2%	15.6%	1.0%	13.0%	78.7%	152,988
		Total	9.0%	18.9%	21.3%	14.2%	20.8%	1.1%	14.6%	100.0%	194,284
	Dwelling damaged, destroyed	Not known	0.3%	1.2%	1.0%	0.4%	1.1%	0.1%	0.3%	4.4%	8,581
		Yes	1.8%	3.7%	3.9%	1.4%	3.8%	0.1%	2.6%	17.3%	33,539
		No	6.9%	14.1%	16.5%	12.4%	15.8%	0.9%	11.7%	78.3%	152,164
		Total	9.0%	18.9%	21.3%	14.2%	20.8%	1.1%	14.6%	100.0%	194,284
	Severe water shortage	Not known	0.3%	0.9%	1.1%	0.4%	1.0%	0.1%	0.5%	4.1%	7,957
		Yes	0.2%	6.0%	0.9%	0.9%	2.5%	0.4%	1.2%	12.1%	23,486
		No	8.5%	12.1%	19.4%	13.0%	17.2%	0.7%	12.9%	83.8%	162,842
		Total	9.0%	18.9%	21.3%	14.2%	20.8%	1.1%	14.6%	100.0%	194,284
	Other	Not known	0.3%	1.0%	1.1%	0.4%	1.4%	0.1%	0.6%	4.8%	9,255
		Yes	0.3%	2.9%	0.9%	0.3%	1.1%		0.5%	6.0%	11,671
		No	8.4%	15.0%	19.4%	13.6%	18.2%	1.0%	13.6%	89.2%	173,359
		Total	9.0%	18.9%	21.3%	14.2%	20.8%	1.1%	14.6%	100.0%	194,284
All areas	Fire	Not known	0.3%	1.1%	0.2%	0.4%	0.4%	0.1%	0.7%	3.1%	39,188
		Yes	1.8%	3.8%	1.2%	0.8%	0.8%		1.2%	9.6%	120,697
		No	14.3%	11.0%	11.2%	6.6%	11.2%	3.6%	29.2%	87.2%	1,093,012
		Total	16.4%	15.9%	12.5%	7.8%	12.5%	3.7%	31.1%	100.0%	1,252,898
	Robbery/burglary/assault	Not known	0.2%	1.0%	0.3%	0.3%	0.5%	0.1%	0.7%	3.0%	37,220
		Yes	1.4%	4.2%	1.3%	0.6%	1.6%	0.0%	1.4%	10.6%	132,995
		No	14.8%	10.7%	11.0%	6.9%	10.4%	3.6%	29.0%	86.4%	1,082,683
		Total	16.4%	15.9%	12.5%	7.8%	12.5%	3.7%	31.1%	100.0%	1,252,898
	Dwelling damaged, destroyed	Not known	0.2%	1.2%	0.2%	0.3%	0.5%	0.1%	0.7%	3.3%	40,803
		Yes	1.3%	3.2%	1.2%	0.7%	1.6%	0.0%	4.9%	12.9%	161,619
		No	14.9%	11.5%	11.1%	6.8%	10.4%	3.6%	25.5%	83.8%	1,050,475
		Total	16.4%	15.9%	12.5%	7.8%	12.5%	3.7%	31.1%	100.0%	1,252,898
	Severe water shortage	Not known	0.2%	0.9%	0.2%	0.2%	0.5%	0.1%	0.7%	2.9%	35,978
		Yes	3.6%	7.8%	2.1%	1.2%	1.7%	0.8%	7.4%	24.6%	308,543
		No	12.5%	7.2%	10.2%	6.3%	10.3%	2.9%	23.0%	72.5%	908,377
		Total	16.4%	15.9%	12.5%	7.8%	12.5%	3.7%	31.1%	100.0%	1,252,898
	Other	Not known	0.2%	1.2%	0.3%	0.4%	0.5%	0.1%	1.0%	3.7%	46,437
		Yes	0.4%	1.7%	0.2%	0.2%	0.5%		1.0%	4.1%	50,774
		No	15.7%	13.0%	12.1%	7.3%	11.4%	3.6%	29.1%	92.2%	1,155,687
		Total	16.4%	15.9%	12.5%	7.8%	12.5%	3.7%	31.1%	100.0%	1,252,898

Source: NBS and CAMP TT

53 Cash, credit, Savings, and shocks - Thee most affected shocks

53.1 Three shocks affected households (past 5 years) - % to the total

Shocks affected households over the past 5 years and three most significant shocks		Eastern Flood Plains	Green-belt	Hills and Moun-tains	Iron-stone Plateau	Nile-Sobat Rivers	Pastoral	Western Flood Plains	Total house-holds	Estimated no. of total households	
Rural areas	Drought or floods	1st affected	19%	10%	20%	28%	25%	18%	36%	25%	262,008
		2nd affected	21%	8%	12%	8%	27%	8%	18%	16%	172,413
		3rd affected	13%	12%	9%	7%	19%	2%	9%	11%	114,806
		Not affected	47%	70%	58%	56%	28%	73%	37%	48%	509,386
		Total	100%	100%	100%	100%	100%	100%	100%	100%	1,058,613
	Crop disease or pests	1st affected	14%	12%	4%	8%	6%	23%	8%	10%	103,274
		2nd affected	17%	20%	6%	11%	11%	21%	15%	15%	157,206
		3rd affected	12%	17%	5%	7%	13%	14%	7%	10%	107,941
		Not affected	57%	51%	85%	73%	70%	42%	70%	65%	690,193
		Total	100%	100%	100%	100%	100%	100%	100%	100%	1,058,613
	Livestock died or stolen	1st affected	23%	3%	13%	8%	32%	22%	18%	17%	179,663
		2nd affected	21%	13%	14%	17%	23%	17%	14%	16%	173,115
		3rd affected	11%	4%	7%	8%	10%	11%	7%	8%	83,793
		Not affected	45%	79%	66%	67%	35%	49%	61%	59%	622,041
		Total	100%	100%	100%	100%	100%	100%	100%	100%	1,058,613
	Severe illness or accident of HH member	1st affected	7%	20%	10%	7%	9%	4%	6%	9%	98,496
2nd affected		7%	16%	11%	11%	10%	5%	7%	10%	100,787	
3rd affected		5%	10%	3%	4%	7%	3%	5%	6%	59,751	
Not affected		80%	54%	76%	77%	74%	88%	82%	76%	799,579	
Total		100%	100%	100%	100%	100%	100%	100%	100%	1,058,613	
Urban areas	Drought or floods	1st affected	9%	1%	5%	3%	7%	10%	16%	6%	12,462
		2nd affected	13%	6%	4%	5%	13%	5%	11%	8%	15,798
		3rd affected	6%	5%	2%	2%	7%		6%	4%	8,733
		Not affected	72%	88%	90%	90%	73%	86%	67%	81%	157,292
		Total	100%	100%	100%	100%	100%	100%	100%	100%	194,284
	Crop disease or pests	1st affected	6%	6%	2%	4%	3%	5%	2%	4%	7,069
		2nd affected	11%	8%	1%	4%	7%		5%	6%	10,790
		3rd affected	5%	8%	1%	3%	9%	10%	3%	5%	9,920
		Not affected	78%	79%	96%	88%	80%	86%	90%	86%	166,506
		Total	100%	100%	100%	100%	100%	100%	100%	100%	194,284
	Livestock died or stolen	1st affected	9%	5%	10%	3%	20%	19%	11%	10%	19,921
		2nd affected	10%	12%	4%	4%	16%	5%	7%	9%	17,143
		3rd affected	10%	8%	3%	4%	9%		4%	6%	11,467
		Not affected	71%	75%	84%	89%	56%	76%	78%	75%	145,754
		Total	100%	100%	100%	100%	100%	100%	100%	100%	194,284
	Severe illness or accident of HH member	1st affected	10%	34%	19%	14%	15%		13%	18%	35,654
2nd affected		7%	28%	14%	12%	14%		11%	15%	29,269	
3rd affected		2%	6%	4%	6%	6%		4%	5%	9,315	
Not affected		82%	33%	63%	69%	65%	100%	71%	62%	120,046	
Total		100%	100%	100%	100%	100%	100%	100%	100%	194,284	
All areas	Drought or floods	1st affected	18%	8%	16%	21%	21%	18%	34%	22%	274,470
		2nd affected	20%	8%	10%	7%	24%	7%	17%	15%	188,211
		3rd affected	13%	11%	7%	6%	16%	1%	9%	10%	123,539
		Not affected	49%	73%	67%	66%	40%	73%	40%	53%	666,678
		Total	100%	100%	100%	100%	100%	100%	100%	100%	1,252,898
	Crop disease or pests	1st affected	14%	11%	4%	7%	6%	22%	7%	9%	110,342
		2nd affected	17%	18%	5%	9%	10%	20%	14%	13%	167,996
		3rd affected	11%	15%	4%	6%	12%	13%	7%	9%	117,860
		Not affected	59%	56%	88%	77%	72%	44%	71%	68%	856,699
		Total	100%	100%	100%	100%	100%	100%	100%	100%	1,252,898
	Livestock died or stolen	1st affected	21%	4%	12%	7%	29%	22%	17%	16%	199,584
		2nd affected	20%	13%	11%	13%	21%	17%	14%	15%	190,258
		3rd affected	11%	5%	6%	7%	10%	11%	6%	8%	95,260
		Not affected	47%	79%	71%	73%	40%	50%	63%	61%	767,795
		Total	100%	100%	100%	100%	100%	100%	100%	100%	1,252,898
	Severe illness or accident of HH member	1st affected	7%	23%	13%	9%	10%	4%	7%	11%	134,150
2nd affected		7%	18%	11%	11%	11%	5%	8%	10%	130,056	
3rd affected		5%	9%	4%	4%	7%	3%	5%	6%	69,067	
Not affected		80%	50%	72%	75%	72%	88%	81%	73%	919,625	
Total		100%	100%	100%	100%	100%	100%	100%	100%	1,252,898	

(continued)

Shocks affected households over the past 5 years and three most significant shocks		Eastern Flood Plains	Green-belt	Hills and Mountains	Iron-stone Plateau	Nile-Sobat Rivers	Pastoral	Western Flood Plains	Total households	Estimated no. of total households	
Rural areas	Death of HH member	1st affected	18%	30%	27%	17%	15%	16%	10%	18%	187,721
		2nd affected	6%	10%	8%	10%	7%	4%	4%	7%	69,044
		3rd affected	3%	5%	5%	5%	4%	5%	2%	3%	35,048
		Not affected	72%	55%	60%	67%	75%	75%	84%	72%	766,800
		Total	100%	100%	100%	100%	100%	100%	100%	100%	1,058,613
	Fire	1st affected	3%	4%	1%	3%	1%		1%	2%	19,952
		2nd affected	2%	4%	4%	2%	2%		1%	2%	23,063
		3rd affected	2%	4%	2%	3%	1%		1%	2%	18,735
		Not affected	92%	88%	92%	92%	97%	100%	97%	94%	996,864
		Total	100%	100%	100%	100%	100%	100%	100%	100%	1,058,613
	Robbery/ burglary/ assault	1st affected	1%	4%	1%	2%	5%	1%	1%	2%	20,630
		2nd affected	2%	7%	2%	3%	2%		1%	2%	25,313
		3rd affected	2%	5%	2%	1%	1%		1%	2%	20,639
		Not affected	95%	85%	95%	93%	92%	99%	97%	94%	992,031
		Total	100%	100%	100%	100%	100%	100%	100%	100%	1,058,613
	Dwelling damaged, destroyed	1st affected	3%	2%	2%	1%	0%		2%	2%	19,634
2nd affected		1%	3%	2%	1%	2%		4%	3%	26,812	
3rd affected		2%	5%	1%	2%	3%		5%	4%	38,157	
Not affected		94%	90%	94%	95%	95%	100%	88%	92%	974,011	
Total		100%	100%	100%	100%	100%	100%	100%	100%	1,058,613	
Urban areas	Fire	1st affected	14%	35%	26%	33%	26%	24%	9%	25%	48,861
		2nd affected	2%	5%	10%	7%	9%	5%	5%	7%	13,341
		3rd affected	3%	2%	3%	3%	3%		3%	3%	5,398
		Not affected	81%	57%	62%	56%	63%	71%	83%	65%	126,684
		Total	100%	100%	100%	100%	100%	100%	100%	100%	194,284
	Robbery/ burglary/ assault	1st affected	10%	3%	2%	7%	5%		3%	4%	8,428
		2nd affected	1%	9%	1%	4%	1%		1%	3%	5,840
		3rd affected	2%	3%		1%	2%		2%	2%	3,126
		Not affected	87%	84%	97%	89%	92%	100%	95%	91%	176,891
		Total	100%	100%	100%	100%	100%	100%	100%	100%	194,284
	Dwelling damaged, destroyed	1st affected	1%	3%	2%	4%	5%	5%	2%	3%	5,912
		2nd affected		6%	5%	4%	4%		3%	4%	7,708
		3rd affected	1%	13%	8%	2%	4%		2%	6%	10,826
		Not affected	98%	78%	86%	90%	87%	95%	93%	87%	169,839
		Total	100%	100%	100%	100%	100%	100%	100%	100%	194,284
	Severe water shortage	1st affected	10%	1%	4%	2%	2%	5%	6%	4%	7,196
2nd affected		3%	6%	5%	4%	8%		6%	6%	11,045	
3rd affected		3%	7%	6%	2%	4%		4%	5%	8,937	
Not affected		84%	86%	85%	92%	85%	95%	84%	86%	167,106	
Total		100%	100%	100%	100%	100%	100%	100%	100%	194,284	
All areas	Fire	1st affected	18%	31%	27%	21%	18%	16%	10%	19%	236,582
		2nd affected	6%	9%	8%	10%	7%	4%	4%	7%	82,385
		3rd affected	3%	4%	4%	5%	4%	5%	2%	3%	40,445
		Not affected	73%	55%	60%	64%	72%	75%	84%	71%	893,485
		Total	100%	100%	100%	100%	100%	100%	100%	100%	1,252,898
	Robbery/ burglary/ assault	1st affected	4%	4%	2%	4%	2%		1%	2%	28,380
		2nd affected	2%	5%	3%	2%	2%		1%	2%	28,902
		3rd affected	2%	4%	1%	2%	1%		1%	2%	21,861
		Not affected	92%	87%	94%	91%	95%	100%	97%	94%	1,173,755
		Total	100%	100%	100%	100%	100%	100%	100%	100%	1,252,898
	Dwelling damaged, destroyed	1st affected	1%	4%	1%	3%	5%	1%	1%	2%	26,542
		2nd affected	2%	7%	3%	4%	2%		1%	3%	33,021
		3rd affected	2%	6%	3%	2%	2%		1%	3%	31,465
		Not affected	95%	83%	93%	92%	90%	99%	97%	93%	1,161,869
		Total	100%	100%	100%	100%	100%	100%	100%	100%	1,252,898
	Severe water shortage	1st affected	4%	2%	2%	2%	1%	0%	2%	2%	26,829
2nd affected		1%	3%	3%	2%	3%		4%	3%	37,857	
3rd affected		2%	6%	3%	2%	4%		5%	4%	47,093	
Not affected		93%	89%	92%	94%	92%	100%	88%	91%	1,141,117	
Total		100%	100%	100%	100%	100%	100%	100%	100%	1,252,898	

(continued)

Shocks affected households over the past 5 years and three most significant shocks		Eastern Flood Plains	Green-belt	Hills and Moun-tains	Iron-stone Plateau	Nile-Sobat Rivers	Pastoral	Western Flood Plains	Total house-holds	Estimated no. of total households
Severe water shortage	1st affected	5%	11%	4%	7%	3%	2%	5%	5%	56,129
	2nd affected	3%	8%	7%	3%	1%	13%	7%	6%	61,978
	3rd affected	7%	14%	6%	4%	3%	2%	6%	7%	72,790
	Not affected	85%	67%	83%	85%	93%	83%	82%	82%	867,716
	Total	100%	100%	100%	100%	100%	100%	100%	100%	1,058,613
Other	1st affected	0%	1%		1%	1%		1%	1%	5,876
	2nd affected	0%	1%			0%		1%	1%	6,090
	3rd affected	1%	5%	1%	1%	1%		1%	2%	16,673
	Not affected	98%	93%	99%	98%	98%	100%	97%	97%	1,029,974
	Total	100%	100%	100%	100%	100%	100%	100%	100%	1,058,613
Rural areas	1st affected									
	2nd affected									
	3rd affected									
	Not affected									
	Total									
Urban areas	1st affected									
	2nd affected									
	3rd affected									
	Not affected									
	Total									
Severe water shortage	1st affected	0%	5%	2%	2%	1%		1%	2%	3,654
	2nd affected	1%	6%	1%	1%	2%	19%	2%	2%	4,804
	3rd affected	1%	11%	1%	1%	7%	5%	3%	4%	8,398
	Not affected	98%	78%	97%	96%	91%	76%	93%	91%	177,428
	Total	100%	100%	100%	100%	100%	100%	100%	100%	194,284
Other	1st affected	2%	1%	1%	1%	1%		1%	1%	1,531
	2nd affected	1%	1%	1%	0%	2%	5%	1%	1%	2,075
	3rd affected	1%	13%	2%	1%	2%		2%	4%	6,873
	Not affected	97%	85%	97%	98%	95%	95%	97%	95%	183,805
	Total	100%	100%	100%	100%	100%	100%	100%	100%	194,284
All areas	1st affected									
	2nd affected									
	3rd affected									
	Not affected									
	Total									
Severe water shortage	1st affected	5%	9%	3%	6%	2%	2%	4%	5%	59,783
	2nd affected	3%	8%	6%	3%	1%	13%	7%	5%	66,782
	3rd affected	6%	13%	5%	3%	4%	2%	6%	6%	81,188
	Not affected	86%	69%	87%	88%	93%	82%	83%	83%	1,045,144
	Total	100%	100%	100%	100%	100%	100%	100%	100%	1,252,898
Other	1st affected	0%	1%	0%	1%	1%		1%	1%	7,406
	2nd affected	0%	1%	0%	0%	1%	0%	1%	1%	8,165
	3rd affected	1%	7%	1%	1%	1%		1%	2%	23,547
	Not affected	98%	91%	99%	98%	97%	100%	97%	97%	1,213,780
	Total	100%	100%	100%	100%	100%	100%	100%	100%	1,252,898
All areas	1st affected									
	2nd affected									
	3rd affected									
	Not affected									
	Total									

Source: NBS and CAMP TT

53.2 Three shocks affected households (past 5 years) - % to the total of each category

Shocks affected households over the past 5 years and three most significant shocks		Eastern Flood Plains	Green-belt	Hills and Mountains	Iron-stone Plateau	Nile-Sobat Rivers	Pastoral	Western Flood Plains	Total household	Estimated no. of total households	
Rural areas	Drought or floods	1st affected	14%	6%	9%	8%	11%	3%	49%	100%	262,008
		2nd affected	23%	8%	8%	3%	18%	2%	37%	100%	172,413
		3rd affected	22%	17%	9%	5%	19%	1%	28%	100%	114,806
		Not affected	17%	22%	13%	8%	6%	6%	27%	100%	509,386
		Total	18%	15%	11%	7%	11%	4%	34%	100%	1,058,613
	Crop disease or pests	1st affected	26%	19%	5%	5%	7%	10%	28%	100%	103,274
		2nd affected	21%	21%	4%	5%	8%	6%	34%	100%	157,206
		3rd affected	20%	26%	6%	5%	14%	6%	25%	100%	107,941
		Not affected	15%	12%	14%	7%	12%	3%	37%	100%	690,193
		Total	18%	15%	11%	7%	11%	4%	34%	100%	1,058,613
	Livestock died or stolen	1st affected	24%	3%	8%	3%	21%	5%	36%	100%	179,663
		2nd affected	23%	12%	9%	7%	15%	5%	29%	100%	173,115
3rd affected		25%	8%	10%	7%	14%	6%	29%	100%	83,793	
Not affected		14%	21%	12%	8%	7%	4%	36%	100%	622,041	
Total		18%	15%	11%	7%	11%	4%	34%	100%	1,058,613	
Severe illness or accident of HH member	1st affected	14%	33%	12%	5%	10%	2%	24%	100%	98,496	
	2nd affected	14%	26%	12%	8%	11%	2%	26%	100%	100,787	
	3rd affected	17%	27%	6%	5%	14%	2%	28%	100%	59,751	
	Not affected	19%	11%	11%	7%	11%	5%	37%	100%	799,579	
	Total	18%	15%	11%	7%	11%	4%	34%	100%	1,058,613	
Urban areas	Drought or floods	1st affected	12%	2%	15%	7%	24%	2%	37%	100%	12,462
		2nd affected	14%	14%	10%	8%	34%	1%	19%	100%	15,798
		3rd affected	12%	22%	8%	7%	31%		20%	100%	8,733
		Not affected	8%	21%	24%	16%	19%	1%	12%	100%	157,292
		Total	9%	19%	21%	14%	21%	1%	15%	100%	194,284
	Crop disease or pests	1st affected	14%	31%	12%	18%	17%	1%	6%	100%	7,069
		2nd affected	17%	26%	5%	11%	27%		14%	100%	10,790
		3rd affected	9%	28%	4%	9%	38%	2%	9%	100%	9,920
		Not affected	8%	17%	24%	15%	19%	1%	15%	100%	166,506
		Total	9%	19%	21%	14%	21%	1%	15%	100%	194,284
	Livestock died or stolen	1st affected	8%	9%	20%	5%	40%	2%	16%	100%	19,921
		2nd affected	10%	25%	10%	6%	37%	1%	11%	100%	17,143
3rd affected		15%	26%	10%	9%	30%		9%	100%	11,467	
Not affected		9%	19%	24%	17%	15%	1%	15%	100%	145,754	
Total		9%	19%	21%	14%	21%	1%	15%	100%	194,284	
Severe illness or accident of HH member	1st affected	5%	35%	23%	11%	17%		10%	100%	35,654	
	2nd affected	4%	35%	19%	11%	19%		11%	100%	29,269	
	3rd affected	3%	22%	19%	17%	26%		13%	100%	9,315	
	Not affected	12%	10%	22%	16%	22%	2%	17%	100%	120,046	
	Total	9%	19%	21%	14%	21%	1%	15%	100%	194,284	
All areas	Drought or floods	1st affected	14%	6%	9%	8%	12%	3%	49%	100%	274,470
		2nd affected	22%	8%	8%	4%	20%	2%	36%	100%	188,211
		3rd affected	21%	17%	9%	5%	20%	1%	28%	100%	123,539
		Not affected	15%	22%	16%	10%	9%	5%	23%	100%	666,678
		Total	16%	16%	13%	8%	12%	4%	31%	100%	1,252,898
	Crop disease or pests	1st affected	25%	19%	5%	6%	8%	9%	26%	100%	110,342
		2nd affected	21%	21%	4%	5%	10%	6%	33%	100%	167,996
		3rd affected	19%	26%	5%	5%	16%	5%	24%	100%	117,860
		Not affected	14%	13%	16%	9%	13%	2%	32%	100%	856,699
		Total	16%	16%	13%	8%	12%	4%	31%	100%	1,252,898
	Livestock died or stolen	1st affected	22%	4%	9%	3%	22%	5%	34%	100%	199,584
		2nd affected	22%	13%	9%	7%	17%	4%	28%	100%	190,258
3rd affected		24%	10%	10%	7%	16%	5%	26%	100%	95,260	
Not affected		13%	20%	14%	9%	8%	3%	32%	100%	767,795	
Total		16%	16%	13%	8%	12%	4%	31%	100%	1,252,898	
Severe illness or accident of HH member	1st affected	11%	34%	15%	7%	12%	1%	20%	100%	134,150	
	2nd affected	12%	28%	14%	9%	13%	2%	23%	100%	130,056	
	3rd affected	15%	27%	8%	6%	16%	2%	26%	100%	69,067	
	Not affected	18%	11%	12%	8%	12%	5%	34%	100%	919,625	
	Total	16%	16%	13%	8%	12%	4%	31%	100%	1,252,898	

(continued)

Shocks affected households over the past 5 years and three most significant shocks		Eastern Flood Plains	Green-belt	Hills and Mountains	Iron-stone Plateau	Nile-Sobat Rivers	Pastoral	Western Flood Plains	Total households	Estimated no. of total households	
Rural areas	Death of HH member	1st affected	18%	26%	17%	6%	9%	4%	19%	100%	187,721
		2nd affected	17%	24%	13%	11%	11%	2%	21%	100%	69,044
		3rd affected	15%	21%	17%	11%	13%	7%	17%	100%	35,048
		Not affected	18%	12%	9%	6%	11%	4%	40%	100%	766,800
		Total	18%	15%	11%	7%	11%	4%	34%	100%	1,058,613
	Fire	1st affected	33%	30%	9%	10%	5%		15%	100%	19,952
		2nd affected	17%	30%	21%	5%	9%		18%	100%	23,063
		3rd affected	23%	36%	12%	12%	3%		14%	100%	18,735
		Not affected	17%	14%	11%	7%	11%	5%	35%	100%	996,864
		Total	18%	15%	11%	7%	11%	4%	34%	100%	1,058,613
	Robbery/burglary/assault	1st affected	10%	29%	7%	8%	29%	2%	16%	100%	20,630
		2nd affected	16%	45%	9%	9%	8%		13%	100%	25,313
		3rd affected	20%	37%	11%	4%	8%		20%	100%	20,639
		Not affected	18%	14%	11%	7%	11%	4%	35%	100%	992,031
		Total	18%	15%	11%	7%	11%	4%	34%	100%	1,058,613
	Dwelling damaged, destroyed	1st affected	28%	15%	10%	5%	1%		41%	100%	19,634
		2nd affected	7%	17%	10%	4%	7%		56%	100%	26,812
		3rd affected	10%	22%	5%	4%	10%		49%	100%	38,157
		Not affected	18%	15%	11%	7%	11%	5%	33%	100%	974,011
		Total	18%	15%	11%	7%	11%	4%	34%	100%	1,058,613
Urban areas	Fire	1st affected	5%	27%	22%	19%	21%	1%	6%	100%	48,861
		2nd affected	3%	14%	31%	15%	26%	1%	11%	100%	13,341
		3rd affected	10%	17%	20%	17%	22%		14%	100%	5,398
		Not affected	11%	17%	20%	12%	20%	1%	19%	100%	126,684
		Total	9%	19%	21%	14%	21%	1%	15%	100%	194,284
	Robbery/burglary/assault	1st affected	20%	14%	11%	22%	23%		9%	100%	8,428
		2nd affected	3%	57%	9%	19%	9%		4%	100%	5,840
		3rd affected	11%	38%		5%	30%		16%	100%	3,126
		Not affected	9%	18%	23%	14%	21%	1%	15%	100%	176,891
		Total	9%	19%	21%	14%	21%	1%	15%	100%	194,284
	Dwelling damaged, destroyed	1st affected	4%	18%	15%	17%	34%	2%	11%	100%	5,912
		2nd affected		30%	25%	16%	19%		11%	100%	7,708
		3rd affected	1%	44%	29%	6%	16%		5%	100%	10,826
		Not affected	10%	17%	21%	15%	21%	1%	16%	100%	169,839
		Total	9%	19%	21%	14%	21%	1%	15%	100%	194,284
	Severe water shortage	1st affected	25%	4%	24%	9%	13%	1%	23%	100%	7,196
		2nd affected	5%	20%	19%	10%	30%		15%	100%	11,045
		3rd affected	5%	30%	28%	5%	20%		12%	100%	8,937
		Not affected	9%	19%	21%	15%	20%	1%	14%	100%	167,106
		Total	9%	19%	21%	14%	21%	1%	15%	100%	194,284
All areas	Fire	1st affected	16%	26%	18%	9%	12%	3%	16%	100%	236,582
		2nd affected	15%	23%	16%	11%	14%	2%	20%	100%	82,385
		3rd affected	14%	21%	17%	12%	14%	6%	17%	100%	40,445
		Not affected	17%	12%	11%	7%	13%	4%	37%	100%	893,485
		Total	16%	16%	13%	8%	12%	4%	31%	100%	1,252,898
	Robbery/burglary/assault	1st affected	29%	25%	9%	13%	10%		13%	100%	28,380
		2nd affected	14%	36%	18%	8%	9%		15%	100%	28,902
		3rd affected	21%	37%	10%	11%	7%		14%	100%	21,861
		Not affected	16%	15%	13%	8%	13%	4%	32%	100%	1,173,755
		Total	16%	16%	13%	8%	12%	4%	31%	100%	1,252,898
	Dwelling damaged, destroyed	1st affected	9%	26%	8%	10%	30%	2%	15%	100%	26,542
		2nd affected	12%	41%	12%	11%	11%		13%	100%	33,021
		3rd affected	13%	40%	17%	5%	11%		15%	100%	31,465
		Not affected	17%	14%	13%	8%	12%	4%	32%	100%	1,161,869
		Total	16%	16%	13%	8%	12%	4%	31%	100%	1,252,898
	Severe water shortage	1st affected	28%	12%	14%	6%	4%	0%	36%	100%	26,829
		2nd affected	6%	18%	13%	6%	14%		44%	100%	37,857
		3rd affected	9%	24%	9%	4%	12%		42%	100%	47,093
		Not affected	17%	16%	13%	8%	13%	4%	30%	100%	1,141,117
		Total	16%	16%	13%	8%	12%	4%	31%	100%	1,252,898

(continued)

Shocks affected households over the past 5 years and three most significant shocks		Eastern Flood Plains	Green-belt	Hills and Mountains	Iron-stone Plateau	Nile-Sobat Rivers	Pastoral	Western Flood Plains	Total household	Estimated no. of total households	
Rural areas	Severe water shortage	1st affected	16%	30%	8%	9%	6%	2%	29%	100%	56,129
		2nd affected	10%	22%	13%	4%	2%	9%	41%	100%	61,978
		3rd affected	17%	31%	10%	4%	5%	1%	32%	100%	72,790
		Not affected	18%	13%	11%	7%	12%	4%	34%	100%	867,716
		Total	18%	15%	11%	7%	11%	4%	34%	100%	1,058,613
	Other	1st affected	8%	31%		6%	17%		38%	100%	5,876
		2nd affected	8%	25%			7%		61%	100%	6,090
		3rd affected	11%	52%	4%	5%	8%		20%	100%	16,673
		Not affected	18%	15%	11%	7%	11%	4%	34%	100%	1,029,974
		Total	18%	15%	11%	7%	11%	4%	34%	100%	1,058,613
	1st affected										
	2nd affected										
	3rd affected										
	Not affected										
	Total										
Urban areas	Severe water shortage	1st affected	2%	48%	18%	13%	8%		11%	100%	3,654
		2nd affected	2%	43%	9%	5%	18%	8%	15%	100%	4,804
		3rd affected	1%	49%	3%	4%	32%	1%	10%	100%	8,398
		Not affected	10%	16%	23%	15%	21%	1%	15%	100%	177,428
		Total	9%	19%	21%	14%	21%	1%	15%	100%	194,284
	Other	1st affected	22%	14%	14%	20%	16%		13%	100%	1,531
		2nd affected	6%	25%	11%	4%	43%	5%	8%	100%	2,075
		3rd affected	2%	67%	10%	2%	12%		7%	100%	6,873
		Not affected	9%	17%	22%	15%	21%	1%	15%	100%	183,805
		Total	9%	19%	21%	14%	21%	1%	15%	100%	194,284
	1st affected										
	2nd affected										
	3rd affected										
	Not affected										
	Total										
All areas	Severe water shortage	1st affected	16%	32%	8%	9%	6%	2%	28%	100%	59,783
		2nd affected	9%	23%	13%	4%	3%	9%	39%	100%	66,782
		3rd affected	15%	33%	9%	4%	8%	1%	29%	100%	81,188
		Not affected	17%	13%	13%	8%	14%	4%	31%	100%	1,045,144
		Total	16%	16%	13%	8%	12%	4%	31%	100%	1,252,898
	Other	1st affected	11%	27%	3%	9%	17%		33%	100%	7,406
		2nd affected	7%	25%	3%	1%	16%	1%	47%	100%	8,165
		3rd affected	9%	57%	5%	4%	9%		16%	100%	23,547
		Not affected	17%	15%	13%	8%	12%	4%	31%	100%	1,213,780
		Total	16%	16%	13%	8%	12%	4%	31%	100%	1,252,898
	1st affected										
	2nd affected										
	3rd affected										
	Not affected										
	Total										
	1st affected										
	2nd affected										
	3rd affected										
	Not affected										
	Total										

Source: NBS and CAMP TT

53.3 Three shocks affected households (past 5 years) - % to the total of rural and urban areas

Shocks affected households over the past 5 years and three most significant shocks		Eastern Flood Plains	Green-belt	Hills and Mountains	Iron-stone Plateau	Nile-Sobat Rivers	Pastoral	Western Flood Plains	Total household	Estimated no. of total households	
Rural areas	Drought or floods	1st affected	3.4%	1.5%	2.2%	1.9%	2.8%	0.8%	12.2%	24.8%	262,008
		2nd affected	3.7%	1.3%	1.4%	0.6%	3.0%	0.3%	6.1%	16.3%	172,413
		3rd affected	2.3%	1.8%	1.0%	0.5%	2.1%	0.1%	3.1%	10.8%	114,806
		Not affected	8.3%	10.7%	6.4%	3.7%	3.1%	3.1%	12.8%	48.1%	509,386
		Total	17.7%	15.3%	10.9%	6.7%	11.0%	4.2%	34.1%	100.0%	1,058,613
	Crop disease or pests	1st affected	2.6%	1.8%	0.5%	0.5%	0.7%	1.0%	2.7%	9.8%	103,274
		2nd affected	3.1%	3.1%	0.7%	0.8%	1.2%	0.9%	5.1%	14.9%	157,206
		3rd affected	2.0%	2.6%	0.6%	0.5%	1.4%	0.6%	2.5%	10.2%	107,941
		Not affected	10.0%	7.8%	9.2%	4.9%	7.6%	1.8%	23.8%	65.2%	690,193
		Total	17.7%	15.3%	10.9%	6.7%	11.0%	4.2%	34.1%	100.0%	1,058,613
	Livestock died or stolen	1st affected	4.0%	0.5%	1.4%	0.6%	3.5%	0.9%	6.1%	17.0%	179,663
		2nd affected	3.7%	2.0%	1.5%	1.1%	2.5%	0.7%	4.8%	16.4%	173,115
		3rd affected	2.0%	0.7%	0.8%	0.5%	1.1%	0.5%	2.3%	7.9%	83,793
		Not affected	8.0%	12.2%	7.2%	4.5%	3.9%	2.1%	21.0%	58.8%	622,041
		Total	17.7%	15.3%	10.9%	6.7%	11.0%	4.2%	34.1%	100.0%	1,058,613
	Severe illness or accident of HH member	1st affected	1.3%	3.1%	1.1%	0.5%	1.0%	0.2%	2.2%	9.3%	98,496
2nd affected		1.3%	2.5%	1.2%	0.7%	1.1%	0.2%	2.5%	9.5%	100,787	
3rd affected		1.0%	1.5%	0.4%	0.3%	0.8%	0.1%	1.6%	5.6%	59,751	
Not affected		14.2%	8.2%	8.3%	5.2%	8.1%	3.7%	27.9%	75.5%	799,579	
Total		17.7%	15.3%	10.9%	6.7%	11.0%	4.2%	34.1%	100.0%	1,058,613	
Urban areas	Drought or floods	1st affected	0.8%	0.2%	1.0%	0.5%	1.5%	0.1%	2.4%	6.4%	12,462
		2nd affected	1.2%	1.1%	0.8%	0.7%	2.7%	0.1%	1.6%	8.1%	15,798
		3rd affected	0.6%	1.0%	0.3%	0.3%	1.4%	0.9%	0.9%	4.5%	8,733
		Not affected	6.5%	16.7%	19.2%	12.8%	15.1%	0.9%	9.8%	81.0%	157,292
		Total	9.0%	18.9%	21.3%	14.2%	20.8%	1.1%	14.6%	100.0%	194,284
	Crop disease or pests	1st affected	0.5%	1.1%	0.5%	0.6%	0.6%	0.1%	0.2%	3.6%	7,069
		2nd affected	1.0%	1.4%	0.3%	0.6%	1.5%	0.8%	0.8%	5.6%	10,790
		3rd affected	0.5%	1.4%	0.2%	0.5%	2.0%	0.1%	0.5%	5.1%	9,920
		Not affected	7.1%	15.0%	20.4%	12.5%	16.7%	0.9%	13.1%	85.7%	166,506
		Total	9.0%	18.9%	21.3%	14.2%	20.8%	1.1%	14.6%	100.0%	194,284
	Livestock died or stolen	1st affected	0.8%	0.9%	2.0%	0.5%	4.1%	0.2%	1.7%	10.3%	19,921
		2nd affected	0.9%	2.2%	0.9%	0.6%	3.3%	0.1%	1.0%	8.8%	17,143
		3rd affected	0.9%	1.5%	0.6%	0.6%	1.8%	0.8%	0.6%	5.9%	11,467
		Not affected	6.4%	14.3%	17.9%	12.6%	11.6%	0.8%	11.4%	75.0%	145,754
		Total	9.0%	18.9%	21.3%	14.2%	20.8%	1.1%	14.6%	100.0%	194,284
	Severe illness or accident of HH member	1st affected	0.9%	6.4%	4.2%	2.0%	3.1%	1.9%	1.9%	18.4%	35,654
2nd affected		0.6%	5.3%	2.9%	1.7%	2.9%	1.7%	1.7%	15.1%	29,269	
3rd affected		0.2%	1.1%	0.9%	0.8%	1.2%	0.6%	0.6%	4.8%	9,315	
Not affected		7.4%	6.2%	13.4%	9.8%	13.6%	1.1%	10.4%	61.8%	120,046	
Total		9.0%	18.9%	21.3%	14.2%	20.8%	1.1%	14.6%	100.0%	194,284	
All areas	Drought or floods	1st affected	3.0%	1.3%	2.0%	1.6%	2.6%	0.7%	10.7%	21.9%	274,470
		2nd affected	3.3%	1.2%	1.3%	0.6%	3.0%	0.3%	5.4%	15.0%	188,211
		3rd affected	2.1%	1.7%	0.9%	0.5%	2.0%	0.1%	2.7%	9.9%	123,539
		Not affected	8.0%	11.7%	8.4%	5.1%	5.0%	2.7%	12.3%	53.2%	666,678
		Total	16.4%	15.9%	12.5%	7.8%	12.5%	3.7%	31.1%	100.0%	1,252,898
	Crop disease or pests	1st affected	2.2%	1.7%	0.5%	0.5%	0.7%	0.8%	2.3%	8.8%	110,342
		2nd affected	2.8%	2.9%	0.6%	0.7%	1.3%	0.8%	4.4%	13.4%	167,996
		3rd affected	1.8%	2.4%	0.5%	0.5%	1.5%	0.5%	2.2%	9.4%	117,860
		Not affected	9.6%	8.9%	11.0%	6.1%	9.0%	1.7%	22.2%	68.4%	856,699
		Total	16.4%	15.9%	12.5%	7.8%	12.5%	3.7%	31.1%	100.0%	1,252,898
	Livestock died or stolen	1st affected	3.5%	0.6%	1.5%	0.5%	3.6%	0.8%	5.4%	15.9%	199,584
		2nd affected	3.3%	2.0%	1.4%	1.0%	2.6%	0.6%	4.2%	15.2%	190,258
		3rd affected	1.8%	0.8%	0.8%	0.5%	1.2%	0.4%	2.0%	7.6%	95,260
		Not affected	7.7%	12.5%	8.8%	5.7%	5.1%	1.9%	19.5%	61.3%	767,795
		Total	16.4%	15.9%	12.5%	7.8%	12.5%	3.7%	31.1%	100.0%	1,252,898
	Severe illness or accident of HH member	1st affected	1.2%	3.6%	1.6%	0.7%	1.3%	0.1%	2.1%	10.7%	134,150
2nd affected		1.2%	2.9%	1.4%	0.9%	1.4%	0.2%	2.4%	10.4%	130,056	
3rd affected		0.8%	1.5%	0.4%	0.3%	0.9%	0.1%	1.4%	5.5%	69,067	
Not affected		13.1%	7.9%	9.1%	5.9%	8.9%	3.3%	25.2%	73.4%	919,625	
Total		16.4%	15.9%	12.5%	7.8%	12.5%	3.7%	31.1%	100.0%	1,252,898	

(continued)

Shocks affected households over the past 5 years and three most significant shocks		Eastern Flood Plains	Green-belt	Hills and Moun-tains	Iron-stone Plateau	Nile-Sobat Rivers	Pastoral	Western Flood Plains	Total house-holds	Estimated no. of total households	
Rural areas	Death of HH member	1st affected	3.3%	4.7%	3.0%	1.1%	1.6%	0.7%	3.4%	17.7%	187,721
		2nd affected	1.1%	1.6%	0.8%	0.7%	0.7%	0.2%	1.4%	6.5%	69,044
		3rd affected	0.5%	0.7%	0.5%	0.4%	0.4%	0.2%	0.6%	3.3%	35,048
		Not affected	12.9%	8.4%	6.6%	4.5%	8.2%	3.2%	28.8%	72.4%	766,800
		Total	17.7%	15.3%	10.9%	6.7%	11.0%	4.2%	34.1%	100.0%	1,058,613
	Fire	1st affected	0.6%	0.6%	0.2%	0.2%	0.1%		0.3%	1.9%	19,952
		2nd affected	0.4%	0.7%	0.4%	0.1%	0.2%		0.4%	2.2%	23,063
		3rd affected	0.4%	0.6%	0.2%	0.2%	0.1%		0.2%	1.8%	18,735
		Not affected	16.3%	13.5%	10.1%	6.2%	10.6%	4.2%	33.2%	94.2%	996,864
		Total	17.7%	15.3%	10.9%	6.7%	11.0%	4.2%	34.1%	100.0%	1,058,613
	Robbery/burglary/assault	1st affected	0.2%	0.6%	0.1%	0.2%	0.6%	0.0%	0.3%	1.9%	20,630
		2nd affected	0.4%	1.1%	0.2%	0.2%	0.2%		0.3%	2.4%	25,313
		3rd affected	0.4%	0.7%	0.2%	0.1%	0.2%		0.4%	1.9%	20,639
		Not affected	16.8%	13.0%	10.4%	6.2%	10.0%	4.2%	33.1%	93.7%	992,031
		Total	17.7%	15.3%	10.9%	6.7%	11.0%	4.2%	34.1%	100.0%	1,058,613
	Dwelling damaged, destroyed	1st affected	0.5%	0.3%	0.2%	0.1%	0.0%		0.8%	1.9%	19,634
		2nd affected	0.2%	0.4%	0.3%	0.1%	0.2%		1.4%	2.5%	26,812
		3rd affected	0.4%	0.8%	0.2%	0.1%	0.4%		1.8%	3.6%	38,157
		Not affected	16.7%	13.8%	10.3%	6.3%	10.4%	4.2%	30.2%	92.0%	974,011
		Total	17.7%	15.3%	10.9%	6.7%	11.0%	4.2%	34.1%	100.0%	1,058,613
Urban areas	Fire	1st affected	1.3%	6.7%	5.5%	4.7%	5.3%	0.3%	1.4%	25.1%	48,861
		2nd affected	0.2%	0.9%	2.1%	1.0%	1.8%	0.1%	0.7%	6.9%	13,341
		3rd affected	0.3%	0.5%	0.6%	0.5%	0.6%		0.4%	2.8%	5,398
		Not affected	7.3%	10.8%	13.2%	8.0%	13.0%	0.8%	12.1%	65.2%	126,684
		Total	9.0%	18.9%	21.3%	14.2%	20.8%	1.1%	14.6%	100.0%	194,284
	Robbery/burglary/assault	1st affected	0.9%	0.6%	0.5%	1.0%	1.0%		0.4%	4.3%	8,428
		2nd affected	0.1%	1.7%	0.3%	0.6%	0.3%		0.1%	3.0%	5,840
		3rd affected	0.2%	0.6%		0.1%	0.5%		0.3%	1.6%	3,126
		Not affected	7.9%	16.0%	20.6%	12.6%	19.0%	1.1%	13.9%	91.0%	176,891
		Total	9.0%	18.9%	21.3%	14.2%	20.8%	1.1%	14.6%	100.0%	194,284
	Dwelling damaged, destroyed	1st affected	0.1%	0.5%	0.5%	0.5%	1.0%	0.1%	0.3%	3.0%	5,912
		2nd affected		1.2%	1.0%	0.6%	0.7%		0.4%	4.0%	7,708
		3rd affected	0.1%	2.4%	1.6%	0.3%	0.9%		0.3%	5.6%	10,826
		Not affected	8.9%	14.8%	18.3%	12.8%	18.1%	1.0%	13.6%	87.4%	169,839
		Total	9.0%	18.9%	21.3%	14.2%	20.8%	1.1%	14.6%	100.0%	194,284
	Severe water shortage	1st affected	0.9%	0.2%	0.9%	0.3%	0.5%	0.1%	0.9%	3.7%	7,196
		2nd affected	0.3%	1.1%	1.1%	0.6%	1.7%		0.9%	5.7%	11,045
		3rd affected	0.2%	1.4%	1.3%	0.2%	0.9%		0.5%	4.6%	8,937
		Not affected	7.6%	16.2%	18.1%	13.1%	17.6%	1.0%	12.4%	86.0%	167,106
		Total	9.0%	18.9%	21.3%	14.2%	20.8%	1.1%	14.6%	100.0%	194,284
All areas	Fire	1st affected	3.0%	5.0%	3.4%	1.7%	2.2%	0.6%	3.1%	18.9%	236,582
		2nd affected	1.0%	1.5%	1.0%	0.7%	0.9%	0.1%	1.3%	6.6%	82,385
		3rd affected	0.5%	0.7%	0.6%	0.4%	0.4%	0.2%	0.5%	3.2%	40,445
		Not affected	12.0%	8.8%	7.6%	5.0%	8.9%	2.8%	26.2%	71.3%	893,485
		Total	16.4%	15.9%	12.5%	7.8%	12.5%	3.7%	31.1%	100.0%	1,252,898
	Robbery/burglary/assault	1st affected	0.7%	0.6%	0.2%	0.3%	0.2%		0.3%	2.3%	28,380
		2nd affected	0.3%	0.8%	0.4%	0.2%	0.2%		0.3%	2.3%	28,902
		3rd affected	0.4%	0.6%	0.2%	0.2%	0.1%		0.2%	1.7%	21,861
		Not affected	15.0%	13.9%	11.7%	7.2%	11.9%	3.7%	30.2%	93.7%	1,173,755
		Total	16.4%	15.9%	12.5%	7.8%	12.5%	3.7%	31.1%	100.0%	1,252,898
	Dwelling damaged, destroyed	1st affected	0.2%	0.6%	0.2%	0.2%	0.6%	0.0%	0.3%	2.1%	26,542
		2nd affected	0.3%	1.1%	0.3%	0.3%	0.3%		0.3%	2.6%	33,021
		3rd affected	0.3%	1.0%	0.4%	0.1%	0.3%		0.4%	2.5%	31,465
		Not affected	15.5%	13.3%	11.6%	7.2%	11.3%	3.7%	30.1%	92.7%	1,161,869
		Total	16.4%	15.9%	12.5%	7.8%	12.5%	3.7%	31.1%	100.0%	1,252,898
	Severe water shortage	1st affected	0.6%	0.3%	0.3%	0.1%	0.1%	0.0%	0.8%	2.1%	26,829
		2nd affected	0.2%	0.5%	0.4%	0.2%	0.4%		1.3%	3.0%	37,857
		3rd affected	0.3%	0.9%	0.3%	0.2%	0.4%		1.6%	3.8%	47,093
		Not affected	15.3%	14.2%	11.5%	7.4%	11.5%	3.7%	27.4%	91.1%	1,141,117
		Total	16.4%	15.9%	12.5%	7.8%	12.5%	3.7%	31.1%	100.0%	1,252,898

(continued)

Shocks affected households over the past 5 years and three most significant shocks		Eastern Flood Plains	Green-belt	Hills and Moun-tains	Iron-stone Plateau	Nile-Sobat Rivers	Pastoral	Western Flood Plains	Total house-holds	Estimated no. of total households	
Rural areas	Severe water shortage	1st affected	0.9%	1.6%	0.4%	0.5%	0.3%	0.1%	5.3%	56,129	
		2nd affected	0.6%	1.3%	0.8%	0.2%	0.1%	0.5%	5.9%	61,978	
		3rd affected	1.2%	2.1%	0.7%	0.3%	0.3%	0.1%	2.2%	6.9%	72,790
		Not affected	15.1%	10.3%	9.1%	5.7%	10.2%	3.5%	28.0%	82.0%	867,716
		Total	17.7%	15.3%	10.9%	6.7%	11.0%	4.2%	34.1%	100.0%	1,058,613
	Other	1st affected	0.0%	0.2%		0.0%	0.1%		0.2%	0.6%	5,876
		2nd affected	0.0%	0.1%			0.0%		0.3%	0.6%	6,090
		3rd affected	0.2%	0.8%	0.1%	0.1%	0.1%		0.3%	1.6%	16,673
		Not affected	17.5%	14.2%	10.9%	6.5%	10.7%	4.2%	33.3%	97.3%	1,029,974
		Total	17.7%	15.3%	10.9%	6.7%	11.0%	4.2%	34.1%	100.0%	1,058,613
Urban areas	Severe water shortage	1st affected	0.0%	0.9%	0.3%	0.2%	0.1%		1.9%	3,654	
		2nd affected	0.1%	1.1%	0.2%	0.1%	0.4%	0.2%	0.4%	2.5%	4,804
		3rd affected	0.1%	2.1%	0.1%	0.2%	1.4%	0.1%	0.4%	4.3%	8,398
		Not affected	8.9%	14.8%	20.7%	13.7%	18.8%	0.8%	13.6%	91.3%	177,428
		Total	9.0%	18.9%	21.3%	14.2%	20.8%	1.1%	14.6%	100.0%	194,284
	Other	1st affected	0.2%	0.1%	0.1%	0.2%	0.1%		0.1%	0.8%	1,531
		2nd affected	0.1%	0.3%	0.1%	0.0%	0.5%	0.1%	0.1%	1.1%	2,075
		3rd affected	0.1%	2.4%	0.3%	0.1%	0.4%		0.2%	3.5%	6,873
		Not affected	8.7%	16.2%	20.8%	14.0%	19.7%	1.0%	14.2%	94.6%	183,805
		Total	9.0%	18.9%	21.3%	14.2%	20.8%	1.1%	14.6%	100.0%	194,284
All areas	Severe water shortage	1st affected	0.7%	1.5%	0.4%	0.4%	0.3%	0.1%	4.8%	59,783	
		2nd affected	0.5%	1.2%	0.7%	0.2%	0.2%	0.5%	5.3%	66,782	
		3rd affected	1.0%	2.1%	0.6%	0.3%	0.5%	0.1%	1.9%	6.5%	81,188
		Not affected	14.2%	11.0%	10.9%	6.9%	11.6%	3.1%	25.8%	83.4%	1,045,144
		Total	16.4%	15.9%	12.5%	7.8%	12.5%	3.7%	31.1%	100.0%	1,252,898
	Other	1st affected	0.1%	0.2%	0.0%	0.1%	0.1%		0.2%	0.6%	7,406
		2nd affected	0.0%	0.2%	0.0%	0.0%	0.1%	0.0%	0.3%	0.7%	8,165
		3rd affected	0.2%	1.1%	0.1%	0.1%	0.2%		0.3%	1.9%	23,547
		Not affected	16.1%	14.5%	12.4%	7.7%	12.1%	3.7%	30.3%	96.9%	1,213,780
		Total	16.4%	15.9%	12.5%	7.8%	12.5%	3.7%	31.1%	100.0%	1,252,898

Source: NBS and CAMP TT

54 Cash, credit, Savings, and shocks - Value of shocks (SDG)

Value of the most significant shocks (SDG)			Eastern Flood Plains	Green- belt	Hills and Moun- tains	Iron- stone Plateau	Nile- Sobat Rivers	Pastoral	Western Flood Plains	National average
Rural areas	Drought or floods	Incidence of shock (%)	56%	34%	42%	46%	75%	25%	69%	56%
		Average value/shock	1,319	569	750	864	1,736	643	1,422	1,268
		Average value/household	743	194	313	402	1,304	161	976	705
	Crop disease of pests	Incidence of shock (%)	46%	54%	16%	27%	32%	55%	37%	39%
		Average value/shock	1,018	2,448	493	781	1,164	438	818	1,203
		Average value/household	463	1,321	79	208	375	239	306	463
	Livestock died or stolen	Incidence of shock (%)	57%	23%	35%	36%	67%	51%	45%	45%
		Average value/shock	8,907	813	3,515	3,802	7,449	1,199	5,047	5,605
		Average value/household	5,105	186	1,233	1,353	5,020	609	2,276	2,512
	Severe illness or accident of HH member	Incidence of shock (%)	21%	51%	26%	24%	30%	14%	23%	28%
		Average value/shock	830	626	715	739	1,322	818	1,039	872
		Average value/household	177	319	186	176	403	118	234	242
	Death of HH member	Incidence of shock (%)	29%	47%	39%	33%	26%	24%	19%	29%
		Average value/shock	2,758	1,264	1,200	1,791	11,312	943	7,639	3,933
		Average value/household	806	592	465	598	2,972	229	1,415	1,143
Urban areas	Drought or floods	Incidence of shock (%)	28%	13%	11%	13%	31%	14%	37%	21%
		Average value/shock	1,353	849	2,431	789	1,245	300	1,347	1,321
		Average value/household	378	106	256	99	390	43	505	278
	Crop disease of pests	Incidence of shock (%)	24%	22%	4%	14%	22%	14%	13%	16%
		Average value/shock	1,120	6,391	345	1,023	1,004	100	659	2,341
		Average value/household	274	1,397	13	143	225	14	88	372
	Livestock died or stolen	Incidence of shock (%)	30%	26%	19%	15%	47%	24%	23%	27%
		Average value/shock	1,300	3,318	9,008	817	8,233	580	5,305	5,774
		Average value/household	387	857	1,753	119	3,839	138	1,239	1,568
	Severe illness or accident of HH member	Incidence of shock (%)	20%	72%	39%	35%	37%		30%	41%
		Average value/shock	1,091	1,211	1,651	1,118	2,302		1,250	1,492
		Average value/household	221	868	645	388	842		378	607
	Death of HH member	Incidence of shock (%)	21%	46%	37%	45%	39%	29%	18%	36%
		Average value/shock	3,469	1,536	4,329	5,554	5,411	1,017	2,906	3,937
		Average value/household	736	703	1,605	2,498	2,108	290	531	1,416
All areas	Drought or floods	Incidence of shock (%)	54%	30%	34%	37%	64%	25%	66%	50%
		Average value/shock	1,320	591	890	857	1,674	634	1,418	1,272
		Average value/household	712	178	298	316	1,068	155	941	639
	Crop disease of pests	Incidence of shock (%)	44%	48%	13%	23%	30%	53%	36%	35%
		Average value/shock	1,023	2,780	482	822	1,133	434	814	1,283
		Average value/household	447	1,335	62	190	337	229	291	449
	Livestock died or stolen	Incidence of shock (%)	55%	23%	31%	30%	62%	50%	44%	42%
		Average value/shock	8,554	1,323	4,426	3,390	7,601	1,186	5,057	5,622
		Average value/household	4,702	310	1,370	1,005	4,716	588	2,201	2,366
	Severe illness or accident of HH member	Incidence of shock (%)	21%	55%	29%	27%	32%	14%	23%	30%
		Average value/shock	851	767	1,042	877	1,610	818	1,059	1,004
		Average value/household	181	421	307	236	516	113	244	298
	Death of HH member	Incidence of shock (%)	29%	47%	38%	37%	30%	24%	19%	30%
		Average value/shock	2,803	1,313	1,999	3,093	9,305	946	7,298	3,934
		Average value/household	800	613	766	1,134	2,749	231	1,351	1,185

(continued)

Value of the most significant shocks (SDG)		Eastern Flood Plains	Green-belt	Hills and Mountains	Iron-stone Plateau	Nile-Sobat Rivers	Pastoral	Western Flood Plains	National average	
Rural areas	Fire	Incidence of shock (%)	10%	12%	8%	8%	4%	4%	7%	
		Average value/shock	1,122	1,247	1,012	750	1,608	3,346	1,556	
		Average value/household	109	154	79	60	62	121	104	
	Robbery/burglary/assault	Incidence of shock (%)	6%	17%	5%	7%	10%	1%	4%	7%
		Average value/shock	1,547	1,451	1,221	1,203	3,871	550	2,404	1,973
		Average value/household	98	242	64	86	377	4	102	144
	Dwelling damaged and destroyed	Incidence of shock (%)	7%	11%	6%	6%	8%		14%	10%
		Average value/shock	662	553	460	321	1,289		1,002	844
		Average value/household	44	59	28	19	99		145	82
	Severe water shortage	Incidence of shock (%)	17%	34%	17%	14%	8%	17%	22%	20%
		Average value/shock	943	142	270	1,189	2,162	318	935	717
		Average value/household	161	48	46	170	181	55	208	145
	Other	Incidence of shock (%)	2%	8%	1%	2%	3%		3%	3%
		Average value/shock	1,238	318	100	495	1,216		5,399	2,221
		Average value/household	23	27	1	8	38		171	71
Urban areas	Fire	Incidence of shock (%)	15%	15%	3%	13%	9%		6%	9%
		Average value/shock	1,400	1,021	1,883	1,769	5,041		4,144	2,380
		Average value/household	204	157	56	227	476		234	225
	Robbery/burglary/assault	Incidence of shock (%)	4%	23%	18%	11%	17%	5%	8%	15%
		Average value/shock	766	773	4,332	1,810	16,480	1,500	3,493	5,746
		Average value/household	27	176	773	202	2,777	71	283	848
	Dwelling damaged and destroyed	Incidence of shock (%)	19%	15%	17%	9%	18%	10%	17%	16%
		Average value/shock	751	764	1,889	646	821	510	17,481	3,709
		Average value/household	144	111	313	58	147	49	2,999	578
	Severe water shortage	Incidence of shock (%)	3%	21%	4%	5%	11%	24%	8%	10%
		Average value/shock	435	1,267	3,072	752	459	148	735	1,073
		Average value/household	12	262	125	40	53	35	60	103
	Other	Incidence of shock (%)	3%	15%	4%	2%	5%	5%	3%	6%
		Average value/shock	2,643	306	2,049	2,038	3,660	200	1,075	1,437
		Average value/household	69	46	76	40	200	10	35	84
All areas	Fire	Incidence of shock (%)	10%	13%	7%	9%	5%		4%	7%
		Average value/shock	1,156	1,198	1,116	1,143	3,184		3,433	1,726
		Average value/household	117	155	73	107	169		129	123
	Robbery/burglary/assault	Incidence of shock (%)	6%	18%	9%	8%	12%	1%	5%	8%
		Average value/shock	1,507	1,291	2,933	1,434	8,607	763	2,546	2,996
		Average value/household	92	230	251	119	996	7	116	253
	Dwelling damaged and destroyed	Incidence of shock (%)	8%	11%	9%	7%	10%	0%	15%	11%
		Average value/shock	681	602	1,168	440	1,080	510	2,408	1,498
		Average value/household	52	69	103	30	111	2	353	159
	Severe water shortage	Incidence of shock (%)	16%	31%	14%	12%	9%	18%	21%	19%
		Average value/shock	936	279	492	1,133	1,615	308	930	746
		Average value/household	149	88	67	133	148	55	197	139
	Other	Incidence of shock (%)	2%	10%	1%	2%	4%	0%	3%	4%
		Average value/shock	1,403	315	1,503	990	2,142	200	5,073	2,025
		Average value/household	27	30	20	17	79	0	161	73

Source: NBS and CAMP TT

55 Cash, credit, Savings, and shocks - Response to shocks

55.1 Response to shocks to cope - % to the total of households

(1) Drought or floods

Response to shock to cope/regain former welfare level		Eastern Flood Plains	Greenbelt	Hills and Mountains	Ironstone Plateau	Nile-Sobat Rivers	Pastoral	Western Flood Plains	Total households	Estimated no. of total households
Drought or floods										
Rural areas	No shock/not known	45%	66%	59%	54%	28%	74%	33%	46%	483,691
	Spent cash saving	2%	4%	1%	4%	3%		2%	2%	25,620
	Sent children to five with relatives	4%		2%	2%	4%	9%	5%	4%	39,669
	Sold assets (tools furniture etc.)	2%	2%	1%	1%	0%		1%	1%	13,517
	Sold farm land	0%	0%	2%	1%			1%	1%	5,681
	Rented out farm	1%						0%	0%	2,725
	Sold animals	8%	3%	4%	10%	14%	2%	27%	14%	144,465
	Sold more crops	0%	0%	2%	1%	0%		1%	1%	8,316
	Worked more/worked longer hours	5%	6%	3%	4%	8%		6%	6%	58,592
	Other HH members who weren't working went to work	1%	0%		1%	2%		0%	0%	4,860
	Started a new business	2%	0%	1%	3%	2%	1%	1%	1%	12,583
	Removed children from school to work		0%			0%		0%	0%	2,360
	Went elsewhere to find work for more than a month	3%	7%	0%		4%		5%	4%	41,898
	Borrowed money from relatives	3%	1%	1%		1%		1%	1%	10,774
	Borrowed money from money lender		0%			0%		0%	0%	1,153
	Borrowed money from institutions (banks etc.)				0%			0%	0%	854
	Received help from religious institutions		0%			1%	1%	0%	0%	2,707
	Received help from focal NGO	1%	0%	1%	2%	1%		0%	1%	6,953
	Received help from international NGO	3%		1%	0%	4%	2%	0%	1%	14,204
	Received help from Government	1%			0%	4%		1%	1%	8,745
	Received help from family/friends	4%	1%	8%	5%	4%	10%	3%	4%	42,294
	Reduced food consumption	3%	2%	9%	5%	2%	1%	2%	3%	32,825
	Consumed lower cost but less preferred foods	1%	0%	4%	2%	4%	1%	0%	1%	14,611
Reduced non-food expenditures	0%	1%		0%	0%		0%	0%	3,604	
Spiritual help- prayers sacrifices consulted diviner etc.	2%	2%	2%	3%	3%		1%	2%	18,562	
Other	8%	2%	1%	2%	10%		7%	5%	57,353	
Total households	100%	100%	100%	100%	100%	100%	100%	100%	100%	1,058,613
Urban areas	No shock/not known	71%	89%	90%	87%	70%	86%	65%	80%	155,255
	Spent cash saving	3%	1%	1%	1%	3%		6%	3%	4,869
	Sent children to five with relatives	2%		0%	1%	2%		3%	1%	2,246
	Sold assets (tools furniture etc.)	1%		1%	0%	1%		0%	0%	873
	Sold farm land			2%	1%	1%			1%	1,208
	Rented out farm	1%		0%		0%		0%	0%	608
	Sold animals	5%	1%	1%		4%	10%	8%	3%	5,660
	Sold more crops				1%	0%			0%	292
	Worked more/worked longer hours	4%	1%		4%	4%		4%	3%	4,891
	Other HH members who weren't working went to work			1%	0%	0%		1%	0%	743
	Started a new business	1%		1%	1%	0%	5%	1%	1%	1,185
	Removed children from school to work				0%	0%			0%	190
	Went elsewhere to find work for more than a month	1%	4%			1%		3%	1%	2,789
	Borrowed money from relatives	1%	2%		1%	0%		0%	1%	1,075
	Borrowed money from money lender			1%		1%			0%	588
	Borrowed money from institutions (banks etc.)			1%					0%	220
	Received help from religious institutions					1%			0%	276
	Received help from focal NGO	1%	1%						0%	323
	Received help from international NGO	1%	1%		0%	1%		0%	1%	1,119
	Received help from Government					2%		1%	0%	913
	Received help from family/friends	1%	1%	1%	1%	2%		2%	1%	2,236
	Reduced food consumption	1%	1%		1%	2%		2%	1%	1,988
	Consumed lower cost but less preferred foods	0%			0%	0%		0%	0%	456
Reduced non-food expenditures	1%	0%	1%	0%	0%		0%	0%	919	
Spiritual help- prayers sacrifices consulted diviner etc.				1%	1%			0%	646	
Other	5%		1%		2%		3%	1%	2,718	
Total households	100%	100%	100%	100%	100%	100%	100%	100%	100%	194,284

Source: NBS and CAMP TT

(2) Crop disease or pests

Response to shock to cope/regain former welfare level

	Eastern Flood Plains	Greenbelt	Hills and Mountains	Ironstone Plateau	Nile-Sobat Rivers	Pastoral	Western Flood Plains	Total households	Estimated no. of total households	
Crop disease or pests										
Rural areas	No shock/not known	54%	47%	83%	73%	69%	45%	64%	62%	657,638
	Spent cash saving	1%	5%		2%	1%		2%	2%	18,775
	Sent children to live with relatives	3%	0%	1%	1%	1%	6%	1%	2%	16,004
	Sold assets (tools furniture etc.)	0%	1%		0%	0%	1%	1%	1%	5,814
	Sold farm land	1%	0%	0%	1%	1%		0%	0%	4,949
	Rented out farm	1%		1%			1%	0%	0%	4,077
	Sold animals	7%	4%	1%	3%	9%	30%	11%	8%	85,406
	Sold more crops	5%	0%	1%	2%	1%	2%	1%	2%	18,968
	Worked more/worked longer hours	4%	10%	3%	2%	2%		3%	4%	42,163
	Other HH members who weren't working went to work	0%	1%	1%	0%	0%		1%	1%	5,841
	Started a new business	1%	1%		1%			1%	1%	8,388
	Removed children from school to work	0%	0%	0%	0%	0%		0%	0%	1,951
	Went elsewhere to find work for more than a month	2%	6%	1%		0%	1%	3%	2%	24,919
	Borrowed money from relatives	2%	1%		1%	2%	1%	0%	1%	8,488
	Borrowed money from money lender	0%	0%			0%		0%	0%	1,254
	Borrowed money from institutions (banks etc.)	0%			0%	0%			0%	848
	Received help from religious institutions	0%		0%		0%		0%	0%	1,707
	Received help from focal NGO	1%	0%	0%	1%	1%		0%	0%	4,232
	Received help from international NGO	1%			0%	0%		0%	0%	4,230
	Received help from Government	0%	0%			2%		0%	0%	2,881
	Received help from family/friends	3%	3%	3%	0%	1%	7%	1%	2%	23,292
	Reduced food consumption	5%	9%	3%	4%	3%	2%	2%	4%	44,514
	Consumed lower cost but less preferred foods	1%	2%		1%	2%	4%	1%	1%	12,252
	Reduced non-food expenditures	0%	2%		0%			0%	1%	6,043
Spiritual help- prayers sacrifices consulted diviner etc.	2%	2%	0%	3%	1%		2%	2%	17,541	
Other	2%	4%	1%	4%	4%	1%	5%	3%	36,440	
Total households	100%	100%	100%	100%	100%	100%	100%	100%	1,058,613	
Urban areas	No shock/not known	76%	79%	97%	86%	78%	86%	88%	85%	164,623
	Spent cash saving	1%	5%		1%	5%		1%	2%	4,788
	Sent children to live with relatives	2%				0%		1%	0%	749
	Sold assets (tools furniture etc.)	1%	1%			1%		1%	1%	1,005
	Sold farm land		1%	1%	1%	0%		1%	0%	929
	Rented out farm	2%		0%	0%	0%			0%	700
	Sold animals	3%		1%		4%	10%	3%	2%	3,453
	Sold more crops	1%			2%				0%	655
	Worked more/worked longer hours	3%	7%	0%	5%	2%		1%	3%	5,536
	Other HH members who weren't working went to work					0%			0%	173
	Started a new business	2%	1%			2%		1%	1%	1,384
	Removed children from school to work									
	Went elsewhere to find work for more than a month	1%	1%	1%				1%	0%	841
	Borrowed money from relatives	1%	2%			0%			0%	852
	Borrowed money from money lender					0%			0%	56
	Borrowed money from institutions (banks etc.)									
	Received help from religious institutions	1%			0%	1%			0%	467
	Received help from focal NGO		1%						0%	208
	Received help from international NGO	1%							0%	114
	Received help from Government	1%				1%			0%	655
	Received help from family/friends	1%	1%			1%	5%		1%	1,017
	Reduced food consumption	2%	1%	1%	1%	2%		1%	1%	2,185
	Consumed lower cost but less preferred foods	0%	0%		1%	0%			0%	548
	Reduced non-food expenditures		1%		1%	0%			0%	700
Spiritual help- prayers sacrifices consulted diviner etc.	1%	1%		1%	1%		0%	1%	1,423	
Other	2%		1%	1%	0%		1%	1%	1,222	
Total households	100%	100%	100%	100%	100%	100%	100%	100%	194,284	

Source: NBS and CAMP TT

(3) Livestock died or stolen

Response to shock to cope/regain former welfare level

	Eastern Flood Plains	Greenbelt	Hills and Mountains	Ironstone Plateau	Nile-Sobat Rivers	Pastoral	Western Flood Plains	Total households	Estimated no. of total households	
Livestock died or stolen										
Rural areas	No shock/not known	44%	79%	65%	66%	36%	50%	58%	57%	604,734
	Spent cash saving	1%	2%	2%	3%	1%		2%	2%	20,053
	Sent children to live with relatives	6%		1%	5%	3%	2%	2%	2%	26,173
	Sold assets (tools furniture etc.)	2%	0%	0%	0%	1%	2%	1%	1%	10,206
	Sold farm land	0%	0%	1%	0%	0%	2%	1%	0%	4,012
	Rented out farm	0%		0%	1%	0%	9%	0%	1%	5,688
	Sold animals	10%	1%	3%	3%	9%	2%	10%	7%	74,259
	Sold more crops	1%	3%	3%	1%	2%	10%	1%	2%	22,458
	Worked more/worked longer hours	3%	2%	2%	1%	6%	6%	3%	3%	35,277
	Other HH members who weren't working went to work	1%		0%	0%	1%		1%	1%	5,325
	Started a new business	10%	1%	2%	1%	4%	1%	1%	3%	29,729
	Removed children from school to work		0%		0%	1%		0%	0%	2,453
	Went elsewhere to find work for more than a month	2%	1%	0%	1%	2%	1%	2%	2%	16,166
	Borrowed money from relatives	1%	1%	2%	1%	2%	1%	0%	1%	8,458
	Borrowed money from money lender		0%	1%	0%	0%	1%	0%	0%	4,151
	Borrowed money from institutions (banks etc.)			0%				0%	0%	751
	Received help from religious institutions	0%		1%		1%			0%	2,313
	Received help from focal NGO	0%	0%		1%	0%		0%	0%	2,453
	Received help from international NGO	0%				1%		0%	0%	2,014
	Received help from Government	1%	0%	0%	0%	5%		1%	1%	11,000
	Received help from family/friends	5%	1%	9%	4%	6%	10%	4%	5%	48,989
	Reduced food consumption	1%		1%	0%	3%	2%	1%	1%	12,279
	Consumed lower cost but less preferred foods	1%	0%	0%		0%		1%	1%	6,108
	Reduced non-food expenditures	0%	1%	0%	1%		1%		0%	2,639
Spiritual help- prayers sacrifices consulted diviner etc.	3%	2%	4%	7%	4%	2%	2%	3%	32,747	
Other	8%	4%	3%	4%	11%	1%	8%	6%	68,180	
Total households	100%	100%	100%	100%	100%	100%	100%	100%	1,058,613	
Urban areas	No shock/not known	70%	74%	82%	87%	55%	76%	79%	74%	143,645
	Spent cash saving	4%	7%	1%	3%	6%		2%	4%	7,735
	Sent children to live with relatives	3%		1%		2%	5%	1%	1%	1,712
	Sold assets (tools furniture etc.)	2%			1%	0%		1%	0%	678
	Sold farm land				0%			0%	0%	131
	Rented out farm	0%				0%			0%	141
	Sold animals	1%	1%			5%		3%	2%	3,696
	Sold more crops	0%	1%		0%	1%		0%	0%	653
	Worked more/worked longer hours	5%	2%	3%	5%	6%		2%	4%	7,159
	Other HH members who weren't working went to work					0%			0%	56
	Started a new business	2%	3%	4%	1%	3%			2%	4,054
	Removed children from school to work					1%		0%	0%	426
	Went elsewhere to find work for more than a month	1%	1%	1%		3%		2%	1%	2,319
	Borrowed money from relatives			1%		0%		0%	0%	683
	Borrowed money from money lender		1%						0%	208
	Borrowed money from institutions (banks etc.)			1%	0%				0%	297
	Received help from religious institutions					1%			0%	414
	Received help from focal NGO	1%							0%	228
	Received help from international NGO					1%			0%	445
	Received help from Government	1%				2%		0%	0%	948
	Received help from family/friends	2%	3%	1%	1%	5%	19%	4%	3%	5,352
	Reduced food consumption		1%	2%		2%		1%	1%	2,187
	Consumed lower cost but less preferred foods	0%	1%	1%		1%			0%	948
	Reduced non-food expenditures			1%		1%			0%	670
Spiritual help- prayers sacrifices consulted diviner etc.	2%	2%	4%	2%	3%		0%	2%	4,485	
Other	5%	4%		1%	3%		4%	3%	5,013	
Total households	100%	100%	100%	100%	100%	100%	100%	100%	194,284	

Source: NBS and CAMP TT

(4) Severe illness or accident of household member

Response to shock to cope/regain former welfare level

	Eastern Flood Plains	Greenbelt	Hills and Mountains	Ironstone Plateau	Nile-Sobat Rivers	Pastoral	Western Flood Plains	Total households	Estimated no. of total households	
Severe illness or accident of HH member										
Rural areas	No shock/not known	78%	48%	75%	77%	71%	86%	78%	73%	769,849
	Spent cash saving	1%	11%	2%	3%	4%		1%	3%	30,985
	Sent children to live with relatives	0%	0%	1%	1%	1%		0%	0%	4,064
	Sold assets (tools furniture etc.)		3%	1%	1%	1%	2%	1%	1%	10,507
	Sold farm land	0%		0%		0%	1%	0%	0%	2,392
	Rented out farm		0%						0%	299
	Sold animals	6%	8%	2%	5%	8%	6%	8%	7%	69,750
	Sold more crops	0%	7%	2%	2%	1%	1%	1%	2%	21,810
	Worked more/worked longer hours	1%	2%	1%	1%	1%		1%	1%	11,251
	Other HH members who weren't working went to work		1%			1%		1%	1%	5,722
	Started a new business	0%	1%	0%	1%	0%		0%	0%	3,099
	Removed children from school to work			0%	0%				0%	484
	Went elsewhere to find work for more than a month		3%	0%				0%	1%	6,053
	Borrowed money from relatives	2%	2%	1%	1%	1%		0%	1%	9,998
	Borrowed money from money lender	0%		1%	1%	0%		0%	0%	2,099
	Borrowed money from institutions (banks etc.)							0%	0%	221
	Received help from religious institutions		0%			0%		0%	0%	1,912
	Received help from focal NGO	1%	0%	1%	1%	1%		0%	0%	3,611
	Received help from international NGO	2%						0%	0%	4,450
	Received help from Government			0%		2%		1%	0%	4,303
	Received help from family/friends	4%	6%	5%	2%	3%	2%	2%	3%	34,695
	Reduced food consumption	0%	1%			0%	1%	0%	0%	3,592
	Consumed lower cost but less preferred foods	0%	0%						0%	713
Reduced non-food expenditures		1%	1%	0%		1%		0%	2,894	
Spiritual help- prayers sacrifices consulted diviner etc.	2%	6%	4%	6%	2%		3%	3%	36,250	
Other	1%	1%	2%	0%	4%		2%	2%	17,609	
Total households	100%	100%	100%	100%	100%	100%	100%	100%	1,058,613	
Urban areas	No shock/not known	80%	33%	61%	67%	64%	100%	71%	61%	117,860
	Spent cash saving	1%	27%	8%	5%	5%		5%	9%	17,948
	Sent children to live with relatives	1%		1%		1%		1%	0%	798
	Sold assets (tools furniture etc.)		5%	3%	2%	0%		2%	2%	4,372
	Sold farm land				0%	0%			0%	247
	Rented out farm	0%		1%					0%	305
	Sold animals	2%	2%	4%	0%	3%		5%	3%	5,723
	Sold more crops	0%	2%	1%	1%	1%			1%	1,419
	Worked more/worked longer hours	3%	2%	2%	8%	3%		1%	3%	5,990
	Other HH members who weren't working went to work	1%			0%			1%	0%	507
	Started a new business		1%	1%	1%	1%		0%	1%	1,028
	Removed children from school to work					1%		1%	0%	413
	Went elsewhere to find work for more than a month		1%	1%	0%	0%		1%	1%	1,057
	Borrowed money from relatives	3%	2%	2%	1%	2%		1%	2%	3,701
	Borrowed money from money lender		1%	1%		1%			1%	1,122
	Borrowed money from institutions (banks etc.)		1%			1%			0%	795
	Received help from religious institutions		1%					0%	0%	485
	Received help from focal NGO			0%		1%			0%	488
	Received help from international NGO			1%		0%			0%	358
	Received help from Government	1%	1%		0%	3%		1%	1%	2,026
	Received help from family/friends	5%	12%	3%	9%	9%		5%	7%	13,498
	Reduced food consumption	0%		4%	1%	1%		1%	1%	2,397
	Consumed lower cost but less preferred foods		1%	5%		0%			1%	2,604
Reduced non-food expenditures		1%	1%					0%	627	
Spiritual help- prayers sacrifices consulted diviner etc.	2%	8%	4%	4%	1%		4%	4%	7,192	
Other	1%	1%		1%	1%		1%	1%	1,326	
Total households	100%	100%	100%	100%	100%	100%	100%	100%	194,284	

Source: NBS and CAMP TT

(5) Death of household member

Response to shock to cope/regain former welfare level

	Eastern Flood Plains	Greenbelt	Hills and Mountains	Ironstone Plateau	Nile-Sobat Rivers	Pastoral	Western Flood Plains	Total households	Estimated no. of total households	
Death of HH member										
Rural areas	No shock/not known	71%	53%	62%	69%	74%	77%	82%	71%	755,578
	Spent cash saving	1%	6%	1%	2%	1%		1%	2%	17,322
	Sent children to live with relatives	1%	0%	1%	1%	1%	1%	1%	1%	7,376
	Sold assets (tools furniture etc.)		2%	1%	1%	0%		0%	1%	5,356
	Sold farm land				1%			0%	0%	833
	Rented out farm				0%		1%		0%	524
	Sold animals	6%	5%	3%	6%	7%	8%	6%	5%	58,106
	Sold more crops	0%	2%	5%	1%	0%	1%	0%	1%	11,697
	Worked more/worked longer hours	1%	3%	1%	1%	0%		1%	1%	10,361
	Other HH members who weren't working went to work	1%	2%			1%		1%	1%	8,976
	Started a new business	0%	1%	0%	1%			0%	0%	2,788
	Removed children from school to work		0%					0%	0%	731
	Went elsewhere to find work for more than a month		1%	0%		1%		0%	0%	3,208
	Borrowed money from relatives	1%	3%	1%	4%	1%		0%	1%	13,034
	Borrowed money from money lender	0%	0%	0%		0%		0%	0%	2,221
	Borrowed money from institutions (banks etc.)							0%	0%	301
	Received help from religious institutions	0%	2%		1%		1%	0%	0%	4,678
	Received help from focal NGO	0%	0%	1%					0%	1,369
	Received help from international NGO				1%		1%		0%	804
	Received help from Government	1%		0%		2%		0%	0%	5,250
	Received help from family/friends	6%	13%	9%	5%	1%	11%	2%	6%	59,168
	Reduced food consumption	0%	0%	1%	0%	0%		0%	0%	3,825
	Consumed lower cost but less preferred foods		0%	0%	0%				0%	1,335
Reduced non-food expenditures		1%			0%			0%	1,313	
Spiritual help- prayers sacrifices consulted diviner etc.	9%	4%	13%	7%	8%	1%	4%	6%	66,910	
Other	2%	0%	0%	0%	2%		2%	1%	15,546	
Total households	100%	100%	100%	100%	100%	100%	100%	100%	1,058,613	
Urban areas	No shock/not known	79%	55%	62%	57%	61%	71%	82%	64%	125,037
	Spent cash saving	0%	11%	3%	1%	5%		2%	4%	8,396
	Sent children to live with relatives	1%		1%		0%		0%	0%	806
	Sold assets (tools furniture etc.)		1%	3%	1%	1%	5%	0%	1%	2,101
	Sold farm land	0%		1%	1%	0%			0%	516
	Rented out farm				1%				0%	154
	Sold animals	4%	3%	1%	1%	1%	10%	4%	2%	4,418
	Sold more crops		1%	1%	0%				0%	755
	Worked more/worked longer hours		1%	2%	6%	1%	5%	0%	2%	3,305
	Other HH members who weren't working went to work	1%			3%				1%	1,003
	Started a new business	1%	1%		1%	0%			1%	1,163
	Removed children from school to work					0%			0%	56
	Went elsewhere to find work for more than a month							0%	0%	69
	Borrowed money from relatives	1%	1%	4%	2%	8%		0%	3%	6,107
	Borrowed money from money lender		0%	1%	1%	0%		0%	0%	803
	Borrowed money from institutions (banks etc.)			2%	0%				0%	738
	Received help from religious institutions		2%		0%	2%			1%	1,452
	Received help from focal NGO		1%		0%	0%			0%	551
	Received help from international NGO			1%				0%	0%	274
	Received help from Government			1%	0%	1%	5%		0%	738
	Received help from family/friends	7%	14%	3%	16%	11%	5%	2%	9%	17,261
	Reduced food consumption		2%	1%	1%	0%		1%	1%	1,355
	Consumed lower cost but less preferred foods		1%	1%	1%				0%	561
Reduced non-food expenditures			0%	1%	0%			0%	430	
Spiritual help- prayers sacrifices consulted diviner etc.	3%	7%	14%	7%	6%		6%	8%	14,841	
Other	2%		1%	0%	1%		1%	1%	1,396	
Total households	100%	100%	100%	100%	100%	100%	100%	100%	194,284	

Source: NBS and CAMP TT

(6) Fire

Response to shock to cope/regain former welfare level

		Eastern Flood Plains	Greenbelt	Hills and Mountains	Ironstone Plateau	Nile-Sobat Rivers	Pastoral	Western Flood Plains	Total households	Estimated no. of total households
Fire										
Rural areas	No shock/not known	91%	88%	92%	93%	96%	100%	97%	94%	992,512
	Spent cash saving	0%	2%	1%	1%	0%		0%	0%	5,228
	Sent children to live with relatives	1%	0%	0%	1%	0%			0%	3,258
	Sold assets (tools furniture etc.)		0%		0%			0%	0%	1,490
	Sold farm land	0%				0%		0%	0%	633
	Rented out farm	0%							0%	138
	Sold animals	1%	1%	1%	0%			1%	1%	8,842
	Sold more crops	0%	1%	0%	0%			0%	0%	2,836
	Worked more/worked longer hours	1%	1%	2%	0%			0%	1%	7,343
	Other HH members who weren't working went to work	0%	0%		0%			0%	0%	1,655
	Started a new business		1%						0%	898
	Removed children from school to work					0%			0%	194
	Went elsewhere to find work for more than a month	0%	0%	0%	0%	0%		0%	0%	2,612
	Borrowed money from relatives	1%	1%	0%				0%	0%	3,686
	Borrowed money from money lender	0%	0%					0%	0%	738
	Borrowed money from institutions (banks etc.)		0%						0%	299
	Received help from religious institutions		0%					0%	0%	668
	Received help from focal NGO		0%		1%	0%			0%	1,128
	Received help from international NGO					0%			0%	416
	Received help from Government					1%		0%	0%	1,131
	Received help from family/friends	2%	1%	2%	2%	0%		0%	1%	10,201
	Reduced food consumption		0%	1%				0%	0%	1,676
	Consumed lower cost but less preferred foods		0%		1%				0%	873
Reduced non-food expenditures	0%	0%		0%				0%	644	
Spiritual help- prayers sacrifices consulted diviner etc.	1%	0%	0%		0%		0%	0%	3,576	
Other	1%	1%	1%	0%	0%		0%	1%	5,937	
Total households		100%	100%	100%	100%	100%	100%	100%	100%	1,058,613
Urban areas	No shock/not known	85%	86%	97%	89%	91%	100%	95%	91%	177,070
	Spent cash saving	1%	4%	0%	1%	3%		1%	2%	3,347
	Sent children to live with relatives				0%	1%		0%	0%	441
	Sold assets (tools furniture etc.)				1%	1%			0%	384
	Sold farm land	0%	0%		0%				0%	255
	Rented out farm									
	Sold animals		1%		1%	1%		1%	0%	908
	Sold more crops					0%			0%	56
	Worked more/worked longer hours	1%	2%	1%	3%	1%		0%	1%	2,304
	Other HH members who weren't working went to work				1%	0%			0%	328
	Started a new business	2%	1%		1%			0%	1%	988
	Removed children from school to work									
	Went elsewhere to find work for more than a month		1%			1%			0%	739
	Borrowed money from relatives		1%	1%	1%	0%		0%	0%	708
	Borrowed money from money lender									
	Borrowed money from institutions (banks etc.)	1%						0%	0%	184
	Received help from religious institutions				0%	0%			0%	134
	Received help from focal NGO	1%		1%		0%			0%	508
	Received help from international NGO				0%	0%			0%	250
	Received help from Government									
	Received help from family/friends	5%	3%		3%	0%		1%	1%	2,798
	Reduced food consumption		1%	0%		0%		1%	0%	779
	Consumed lower cost but less preferred foods				0%				0%	77
Reduced non-food expenditures		1%						0%	263	
Spiritual help- prayers sacrifices consulted diviner etc.	4%		1%		0%			0%	966	
Other	1%	0%		0%	0%		1%	0%	799	
Total households		100%	100%	100%	100%	100%	100%	100%	100%	194,284

Source: NBS and CAMP TT

(7) Robbery/burglary/assault

Response to shock to cope/regain former welfare level

	Eastern Flood Plains	Greenbelt	Hills and Mountains	Ironstone Plateau	Nile-Sobat Rivers	Pastoral	Western Flood Plains	Total households	Estimated no. of total households	
Robbery/burglary/assault										
Rural areas	No shock/not known	94%	84%	95%	93%	91%	99%	96%	93%	984,807
	Spent cash saving	1%	2%	0%	1%	1%		0%	1%	7,675
	Sent children to five with relatives	0%	0%	0%	1%	1%		0%	0%	4,273
	Sold assets (tools furniture etc.)	0%	1%					0%	0%	2,022
	Sold farm land	0%						0%	0%	905
	Rented out farm									
	Sold animals	0%	1%		1%	1%		1%	1%	5,369
	Sold more crops		1%			0%			0%	1,417
	Worked more/worked longer hours	1%	3%		0%	2%		0%	1%	9,448
	Other HH members who weren't working went to work		0%						0%	598
	Started a new business	0%	1%	0%				0%	0%	3,278
	Removed children from school to work	0%							0%	411
	Went elsewhere to find work for more than a month		1%		1%				0%	2,049
	Borrowed money from relatives	1%	0%		1%	1%		0%	0%	3,776
	Borrowed money from money lender	0%						0%	0%	632
	Borrowed money from institutions (banks etc.)		0%						0%	459
	Received help from religious institutions		0%	0%					0%	829
	Received help from focal NGO									
	Received help from international NGO									
	Received help from Government					0%	1%		0%	534
	Received help from family/friends	1%	2%		1%			1%	1%	7,503
	Reduced food consumption	0%	1%	1%		0%			0%	3,119
	Consumed lower cost but less preferred foods		0%	0%	0%				0%	1,335
Reduced non-food expenditures	0%							0%	411	
Spiritual help- prayers sacrifices consulted diviner etc.		1%	1%	0%	0%		0%	1%	5,917	
Other	1%	2%	1%	0%	3%		1%	1%	11,844	
Total households	100%	100%	100%	100%	100%	100%	100%	100%	1,058,613	
Urban areas	No shock/not known	96%	78%	83%	89%	84%	95%	92%	86%	166,816
	Spent cash saving		7%	2%	2%	6%		1%	4%	6,839
	Sent children to five with relatives			1%		0%		0%	0%	331
	Sold assets (tools furniture etc.)	0%				0%		0%	0%	312
	Sold farm land				0%				0%	77
	Rented out farm	1%							0%	115
	Sold animals			1%		1%	5%	1%	1%	1,294
	Sold more crops			1%	1%			0%	0%	474
	Worked more/worked longer hours		1%	1%	5%	1%		2%	2%	3,188
	Other HH members who weren't working went to work									
	Started a new business			1%	0%	1%			0%	527
	Removed children from school to work			1%	0%	0%			0%	354
	Went elsewhere to find work for more than a month		2%		0%	1%		1%	1%	1,350
	Borrowed money from relatives	0%	1%	2%	1%	0%			1%	1,451
	Borrowed money from money lender		1%	1%					0%	856
	Borrowed money from institutions (banks etc.)					1%			0%	276
	Received help from religious institutions		1%						0%	208
	Received help from focal NGO									
	Received help from international NGO									
	Received help from Government					0%			0%	173
	Received help from family/friends		5%	3%	1%	0%		1%	2%	3,872
	Reduced food consumption	1%		1%	1%	0%		1%	1%	1,234
	Consumed lower cost but less preferred foods		1%	2%		0%			1%	1,042
Reduced non-food expenditures		0%	1%		0%			0%	487	
Spiritual help- prayers sacrifices consulted diviner etc.	1%	0%	1%	0%	0%		0%	0%	701	
Other	1%	2%	2%	1%	1%		1%	1%	2,309	
Total households	100%	100%	100%	100%	100%	100%	100%	100%	194,284	

Source: NBS and CAMP TT

(8) Dwelling damaged and/or destroyed

Response to shock to cope/regain former welfare level

	Eastern Flood Plains	Greenbelt	Hills and Mountains	Ironstone Plateau	Nile-Sobat Rivers	Pastoral	Western Flood Plains	Total households	Estimated no. of total households	
Dwelling damaged and/or destroyed										
Rural areas	No shock/not known	94%	89%	94%	94%	93%	100%	86%	91%	960,338
	Spent cash saving	1%	2%		2%	1%		1%	1%	8,676
	Sent children to live with relatives	0%		0%		1%		1%	1%	6,971
	Sold assets (tools furniture etc.)		1%		0%	0%		1%	0%	4,176
	Sold farm land	0%		0%	0%			0%	0%	1,584
	Rented out farm							0%	0%	670
	Sold animals	0%			1%	0%		2%	1%	9,933
	Sold more crops	0%	1%	1%	1%	0%		0%	0%	3,749
	Worked more/worked longer hours	1%	1%	1%	0%			3%	1%	15,116
	Other HH members who weren't working went to work		1%					0%	0%	3,378
	Started a new business	0%				0%		0%	0%	1,361
	Removed children from school to work		0%					0%	0%	476
	Went elsewhere to find work for more than a month		0%					2%	1%	8,126
	Borrowed money from relatives		0%		0%			0%	0%	1,821
	Borrowed money from money lender		0%		0%			0%	0%	1,243
	Borrowed money from institutions (banks etc.)	0%							0%	411
	Received help from religious institutions		0%			0%		0%	0%	1,385
	Received help from focal NGO	1%	0%	0%				0%	0%	1,908
	Received help from international NGO					0%			0%	194
	Received help from Government	0%				1%		0%	0%	3,408
	Received help from family/friends	2%	2%	1%	1%	1%		0%	1%	9,340
Reduced food consumption		0%	1%		0%		1%	0%	4,219	
Consumed lower cost but less preferred foods							0%	0%	532	
Reduced non-food expenditures		0%	0%				0%	0%	1,198	
Spiritual help- prayers sacrifices consulted diviner etc.			0%	0%	0%		0%	0%	1,785	
Other	1%	1%	0%	0%			1%	1%	6,616	
Total households	100%	100%	100%	100%	100%	100%	100%	100%	1,058,613	
Urban areas	No shock/not known	81%	86%	83%	91%	83%	90%	85%	85%	165,032
	Spent cash saving	5%	4%	1%	1%	5%		4%	3%	6,215
	Sent children to live with relatives			1%	0%	1%		1%	1%	983
	Sold assets (tools furniture etc.)	2%	0%	1%		1%			1%	1,250
	Sold farm land			1%	0%			0%	0%	381
	Rented out farm				0%			0%	0%	177
	Sold animals	0%	0%	1%		1%		3%	1%	2,106
	Sold more crops		1%		0%			0%	0%	456
	Worked more/worked longer hours	1%	1%	3%	3%	3%		1%	2%	4,067
	Other HH members who weren't working went to work	1%		1%					0%	420
	Started a new business		0%		0%	1%		0%	0%	490
	Removed children from school to work					0%			0%	56
	Went elsewhere to find work for more than a month	1%	1%			0%			0%	461
	Borrowed money from relatives	3%	1%	0%		1%	5%	1%	1%	1,559
	Borrowed money from money lender			1%		0%		0%	0%	360
	Borrowed money from institutions (banks etc.)			1%		0%		0%	0%	427
	Received help from religious institutions	1%		1%					0%	334
	Received help from focal NGO					0%			0%	138
	Received help from international NGO									
	Received help from Government	1%				0%		0%	0%	337
	Received help from family/friends	2%	3%	2%	2%	0%	5%	1%	2%	3,921
Reduced food consumption	2%	0%	2%	0%	1%		1%	1%	1,848	
Consumed lower cost but less preferred foods		2%						0%	831	
Reduced non-food expenditures		0%	1%					0%	313	
Spiritual help- prayers sacrifices consulted diviner etc.		1%	1%	1%	0%			0%	617	
Other	2%	0%	1%		1%		1%	1%	1,505	
Total households	100%	100%	100%	100%	100%	100%	100%	100%	194,284	

Source: NBS and CAMP TT

(8) Severe water shortage

Response to shock to cope/regain former welfare level

	Eastern Flood Plains	Greenbelt	Hills and Mountains	Ironstone Plateau	Nile-Sobat Rivers	Pastoral	Western Flood Plains	Total households	Estimated no. of total households	
Severe water shortage										
Rural areas	No shock/not known	85%	65%	82%	85%	92%	81%	78%	80%	844,548
	Spent cash saving		5%		1%	0%		1%	1%	13,012
	Sent children to live with relatives	1%	0%	0%	2%	1%	1%	4%	2%	19,804
	Sold assets (tools furniture etc.)			0%		0%		0%	0%	2,276
	Sold farm land							0%	0%	221
	Rented out farm	0%						0%	0%	769
	Sold animals	0%	1%	2%			3%	1%	1%	9,445
	Sold more crops	0%	0%	0%	0%			0%	0%	1,972
	Worked more/worked longer hours	2%	3%		0%	2%	2%	3%	2%	23,995
	Other HH members who weren't working went to work		0%			0%		0%	0%	1,039
	Started a new business	0%						0%	0%	1,537
	Removed children from school to work							0%	0%	670
	Went elsewhere to find work for more than a month	0%	1%	1%				3%	1%	12,508
	Borrowed money from relatives	1%		1%	0%	0%		0%	0%	3,001
	Borrowed money from money lender			0%	0%			0%	0%	853
	Borrowed money from institutions (banks etc.)									
	Received help from religious institutions		2%					0%	0%	2,870
	Received help from focal NGO	1%	1%	0%	1%		5%	0%	1%	6,688
	Received help from international NGO	6%	2%	1%	4%	1%	1%	0%	2%	19,670
	Received help from Government	1%	0%	1%	0%	0%	1%	0%	0%	4,317
	Received help from family/friends	0%	0%	1%	1%		2%	1%	1%	5,343
	Reduced food consumption		1%	1%				0%	0%	3,586
	Consumed lower cost but less preferred foods			0%				0%	0%	1,067
	Reduced non-food expenditures	0%	1%	1%			2%	0%	0%	4,246
Spiritual help- prayers sacrifices consulted diviner etc.	1%	8%	5%	3%	0%	2%	1%	2%	25,735	
Other	4%	10%	4%	3%	2%	2%	4%	5%	49,442	
Total households	100%	100%	100%	100%	100%	100%	100%	100%	1,058,613	
Urban areas	No shock/not known	97%	79%	96%	95%	90%	76%	92%	91%	176,200
	Spent cash saving		5%		1%	7%		1%	3%	5,279
	Sent children to live with relatives	1%		1%				1%	0%	732
	Sold assets (tools furniture etc.)							1%	0%	154
	Sold farm land									
	Rented out farm						5%		0%	98
	Sold animals						14%	1%	0%	548
	Sold more crops	0%			1%				0%	239
	Worked more/worked longer hours		4%	1%	1%	0%		0%	1%	2,278
	Other HH members who weren't working went to work									
	Started a new business								0%	56
	Removed children from school to work					0%			0%	
	Went elsewhere to find work for more than a month		2%					1%	1%	984
	Borrowed money from relatives	0%	1%						0%	292
	Borrowed money from money lender		0%						0%	93
	Borrowed money from institutions (banks etc.)									
	Received help from religious institutions							0%	0%	100
	Received help from focal NGO		1%		1%				0%	627
	Received help from international NGO		1%	1%	0%	1%		0%	1%	1,471
	Received help from Government			0%				0%	0%	196
	Received help from family/friends		0%		0%				0%	247
	Reduced food consumption		4%			0%	5%	0%	1%	1,559
	Consumed lower cost but less preferred foods									
	Reduced non-food expenditures		1%	1%		0%			0%	809
Spiritual help- prayers sacrifices consulted diviner etc.		1%	1%	1%				0%	561	
Other	1%	1%	1%	1%	1%		0%	1%	1,761	
Total households	100%	100%	100%	100%	100%	100%	100%	100%	194,284	

Source: NBS and CAMP TT

(9) Other

Response to shock to cope/regain former welfare level

	Eastern Flood Plains	Greenbelt	Hills and Mountains	Ironstone Plateau	Nile-Sobat Rivers	Pastoral	Western Flood Plains	Total households	Estimated no. of total households
Other									
Rural areas	No shock/not known	98%	92%	99%	98%	97%	100%	97%	1,025,643
	Spent cash saving		1%			1%		0%	2,575
	Sent children to live with relatives	1%			0%			0%	1,425
	Sold assets (tools furniture etc.)				0%			0%	184
	Sold farm land				0%			0%	404
	Rented out farm								
	Sold animals							0%	890
	Sold more crops		0%					0%	758
	Worked more/worked longer hours	0%	1%					0%	2,815
	Other HH members who weren't working went to work	0%						0%	780
	Started a new business	0%	0%					0%	710
	Removed children from school to work								
	Went elsewhere to find work for more than a month		1%					0%	2,795
	Borrowed money from relatives							0%	369
	Borrowed money from money lender							0%	301
	Borrowed money from institutions (banks etc.)	0%						0%	470
	Received help from religious institutions								
	Received help from focal NGO							0%	369
	Received help from international NGO							0%	221
	Received help from Government					1%		0%	582
	Received help from family/friends		2%					0%	2,595
	Reduced food consumption								
Consumed lower cost but less preferred foods		1%			0%		0%	1,793	
Reduced non-food expenditures		0%					0%	299	
Spiritual help- prayers sacrifices consulted diviner etc.	0%	0%	0%	1%			0%	2,543	
Other	0%	2%	1%		1%		2%	10,092	
Total households	100%	100%	100%	100%	100%	100%	100%	100%	1,058,613
Urban areas	No shock/not known	97%	86%	96%	98%	95%	95%	97%	183,387
	Spent cash saving	1%	2%		0%	1%		0%	1,608
	Sent children to live with relatives								
	Sold assets (tools furniture etc.)								
	Sold farm land					0%		0%	156
	Rented out farm								
	Sold animals		1%		0%		5%	0%	383
	Sold more crops					0%		0%	173
	Worked more/worked longer hours	1%						0%	184
	Other HH members who weren't working went to work								
	Started a new business		0%		0%	0%		0%	420
	Removed children from school to work					0%		0%	56
	Went elsewhere to find work for more than a month	1%	1%			0%		0%	496
	Borrowed money from relatives		1%			0%		0%	643
	Borrowed money from money lender			1%		0%		0%	394
	Borrowed money from institutions (banks etc.)							0%	69
	Received help from religious institutions								
	Received help from focal NGO								
	Received help from international NGO								
	Received help from Government								
	Received help from family/friends		1%			0%		0%	658
	Reduced food consumption		1%	3%	1%	0%		1%	1,522
Consumed lower cost but less preferred foods		2%					0%	831	
Reduced non-food expenditures			1%				0%	220	
Spiritual help- prayers sacrifices consulted diviner etc.	1%	1%	1%	1%	0%		0%	813	
Other		5%			0%		1%	2,272	
Total households	100%	100%	100%	100%	100%	100%	100%	100%	194,284

Source: NBS and CAMP TT

55.2 Response to shocks - % to the total of affected households

(1) Drought or floods

Response to shock to cope/regain former welfare level

	Eastern Flood Plains	Greenbelt	Hills and Mountains	Ironstone Plateau	Nile-Sobat Rivers	Pastoral	Western Flood Plains	Total households	Estimated no. of total households	
Drought or floods										
Rural areas	Spent cash saving	3%	11%	3%	9%	4%		4%	25,620	
	Sent children to five with relatives	7%		6%	5%	6%	35%	8%	7%	39,669
	Sold assets (tools furniture etc.)	4%	5%	3%	3%	0%		2%	2%	13,517
	Sold farm land	0%	1%	4%	3%			1%	1%	5,681
	Rented out farm	1%						1%	0%	2,725
	Sold animals	14%	8%	11%	21%	19%	6%	40%	25%	144,465
	Sold more crops	0%	1%	4%	1%	0%		2%	1%	8,316
	Worked more/worked longer hours	10%	19%	8%	8%	11%		9%	10%	58,592
	Other HH members who weren't working went to work	1%	1%		1%	2%		0%	1%	4,860
	Started a new business	3%	1%	1%	7%	3%	3%	1%	2%	12,583
	Removed children from school to work		1%			0%		1%	0%	2,360
	Went elsewhere to find work for more than a month	5%	22%	1%		5%		8%	7%	41,898
	Borrowed money from relatives	6%	2%	2%		2%		1%	2%	10,774
	Borrowed money from money lender		1%			0%		0%	0%	1,153
	Borrowed money from institutions (banks etc.)				1%			0%	0%	854
	Received help from religious institutions		1%			1%	3%	0%	0%	2,707
	Received help from focal NGO	2%	1%	3%	3%	1%		0%	1%	6,953
	Received help from international NGO	6%		1%	1%	6%	9%	0%	2%	14,204
	Received help from Government	2%			1%	5%		1%	2%	8,745
	Received help from family/friends	7%	2%	19%	11%	6%	38%	5%	7%	42,294
Reduced food consumption	6%	5%	21%	11%	3%	3%	3%	6%	32,825	
Consumed lower cost but less preferred foods	2%	1%	9%	4%	5%	3%	1%	3%	14,611	
Reduced non-food expenditures	1%	2%		1%	0%		1%	1%	3,604	
Spiritual help- prayers sacrifices consulted diviner etc.	4%	7%	5%	6%	4%		1%	3%	18,562	
Other	15%	6%	1%	4%	14%		10%	10%	57,353	
Total households	100%	100%	100%	100%	100%	100%	100%	100%	574,922	
Urban areas	Spent cash saving	11%	10%	10%	11%	11%		17%	12%	4,869
	Sent children to five with relatives	6%		3%	4%	7%		9%	6%	2,246
	Sold assets (tools furniture etc.)	2%		9%	2%	2%		1%	2%	873
	Sold farm land			19%	4%	2%			3%	1,208
	Rented out farm	5%		3%		1%		1%	2%	608
	Sold animals	18%	5%	9%		15%	67%	22%	15%	5,660
	Sold more crops				4%	1%			1%	292
	Worked more/worked longer hours	14%	7%		35%	14%		10%	13%	4,891
	Other HH members who weren't working went to work			10%	2%	0%		2%	2%	743
	Started a new business	4%		5%	4%	1%	33%	3%	3%	1,185
	Removed children from school to work				2%	1%			0%	190
	Went elsewhere to find work for more than a month	2%	35%			4%		7%	7%	2,789
	Borrowed money from relatives	2%	15%		4%	1%		1%	3%	1,075
	Borrowed money from money lender			5%		3%			2%	588
	Borrowed money from institutions (banks etc.)			5%					1%	220
	Received help from religious institutions					2%			1%	276
	Received help from focal NGO	2%	5%						1%	323
	Received help from international NGO	5%	5%		2%	5%		1%	3%	1,119
	Received help from Government					5%		3%	2%	913
	Received help from family/friends	5%	7%	5%	4%	6%		6%	6%	2,236
Reduced food consumption	2%	7%		9%	5%		7%	5%	1,988	
Consumed lower cost but less preferred foods	2%			2%	2%		1%	1%	456	
Reduced non-food expenditures	2%	2%	10%	2%	1%		1%	2%	919	
Spiritual help- prayers sacrifices consulted diviner etc.				7%	3%			2%	646	
Other	17%		5%		6%		9%	7%	2,718	
Total households	100%	100%	100%	100%	100%	100%	100%	100%	39,030	

Source: NBS and CAMP TT

(2) Crop disease or pests

Response to shock to cope/regain former welfare level

	Eastern Flood Plains	Greenbelt	Hills and Mountains	Ironstone Plateau	Nile-Sobat Rivers	Pastoral	Western Flood Plains	Total households	Estimated no. of total households	
Crop disease or pests										
Rural areas	Spent cash saving	2%	10%		6%	3%		5%	5%	18,775
	Sent children to live with relatives	6%	1%	5%	2%	4%	11%	4%	4%	16,004
	Sold assets (tools furniture etc.)	1%	2%		1%	1%	1%	2%	1%	5,814
	Sold farm land	2%	1%	2%	4%	2%		0%	1%	4,949
	Rented out farm	2%		6%			1%	1%	1%	4,077
	Sold animals	16%	7%	7%	12%	29%	55%	29%	21%	85,406
	Sold more crops	11%	1%	5%	7%	4%	4%	4%	5%	18,968
	Worked more/worked longer hours	10%	18%	18%	7%	6%		9%	11%	42,163
	Other HH members who weren't working went to work	1%	1%	3%	1%	1%		2%	1%	5,841
	Started a new business	3%	2%		2%			3%	2%	8,388
	Removed children from school to work	0%	1%	2%	1%	2%		0%	0%	1,951
	Went elsewhere to find work for more than a month	5%	11%	7%		1%	1%	7%	6%	24,919
	Borrowed money from relatives	4%	1%		5%	5%	1%	1%	2%	8,488
	Borrowed money from money lender	1%	1%			1%		0%	0%	1,254
	Borrowed money from institutions (banks etc.)	1%			1%	1%			0%	848
	Received help from religious institutions	1%		2%		1%		0%	0%	1,707
	Received help from focal NGO	2%	1%	2%	3%	2%		0%	1%	4,232
	Received help from international NGO	3%			1%	1%		1%	1%	4,230
	Received help from Government	1%	1%			5%		0%	1%	2,881
	Received help from family/friends	6%	7%	15%	1%	2%	12%	4%	6%	23,292
	Reduced food consumption	11%	18%	21%	16%	10%	4%	6%	11%	44,514
	Consumed lower cost but less preferred foods	2%	4%		4%	6%	7%	2%	3%	12,252
	Reduced non-food expenditures	1%	4%		1%			1%	2%	6,043
Spiritual help- prayers sacrifices consulted diviner etc.	5%	4%	3%	10%	2%		5%	4%	17,541	
Other	5%	7%	4%	14%	13%	1%	13%	9%	36,440	
Total households	100%	100%	100%	100%	100%	100%	100%	100%	400,975	
Urban areas	Spent cash saving	5%	22%		10%	25%		8%	16%	4,788
	Sent children to live with relatives	7%				2%		9%	3%	749
	Sold assets (tools furniture etc.)	5%	4%			3%		6%	3%	1,005
	Sold farm land		2%	16%	6%	2%		4%	3%	929
	Rented out farm	8%		10%	2%	2%			2%	700
	Sold animals	11%		16%		19%	67%	27%	12%	3,453
	Sold more crops	3%			14%				2%	655
	Worked more/worked longer hours	13%	33%	10%	37%	8%		7%	19%	5,536
	Other HH members who weren't working went to work					2%			1%	173
	Started a new business	8%	2%			8%		4%	5%	1,384
	Removed children from school to work									
	Went elsewhere to find work for more than a month	3%	3%	16%				9%	3%	841
	Borrowed money from relatives	3%	7%			2%			3%	852
	Borrowed money from money lender					1%			0%	56
	Borrowed money from institutions (banks etc.)									
	Received help from religious institutions	3%			2%	3%			2%	467
	Received help from focal NGO		3%						1%	208
	Received help from international NGO	3%							0%	114
	Received help from Government	3%				6%			2%	655
	Received help from family/friends	5%	5%			4%	33%		3%	1,017
	Reduced food consumption	7%	6%	16%	4%	8%		11%	7%	2,185
	Consumed lower cost but less preferred foods	2%	1%		6%	2%			2%	548
	Reduced non-food expenditures		6%		4%	1%			2%	700
Spiritual help- prayers sacrifices consulted diviner etc.	5%	5%		8%	5%		3%	5%	1,423	
Other	7%		16%	6%	1%		12%	4%	1,222	
Total households	100%	100%	100%	100%	100%	100%	100%	100%	29,661	

Source: NBS and CAMP TT

(3) Livestock died or stolen

Response to shock to cope/regain former welfare level

	Eastern Flood Plains	Greenbelt	Hills and Mountains	Ironstone Plateau	Nile-Sobat Rivers	Pastoral	Western Flood Plains	Total households	Estimated no. of total households	
Livestock died or stolen										
Rural areas	Spent cash saving	3%	10%	5%	10%	2%	5%	4%	20,053	
	Sent children to live with relatives	11%		4%	14%	5%	3%	4%	26,173	
	Sold assets (tools furniture etc.)	3%	2%	1%	1%	1%	5%	3%	10,206	
	Sold farm land	0%	1%	1%	1%	0%	3%	1%	4,012	
	Rented out farm	0%		1%	2%	0%	18%	0%	5,688	
	Sold animals	17%	5%	7%	9%	15%	3%	24%	16%	74,259
	Sold more crops	1%	16%	8%	2%	3%	20%	3%	5%	22,458
	Worked more/worked longer hours	6%	11%	5%	4%	9%	12%	8%	8%	35,277
	Other HH members who weren't working went to work	1%		1%	1%	1%		2%	1%	5,325
	Started a new business	17%	3%	5%	2%	7%	2%	2%	7%	29,729
	Removed children from school to work		1%		1%	1%		1%	1%	2,453
	Went elsewhere to find work for more than a month	4%	3%	1%	3%	3%	2%	5%	4%	16,166
	Borrowed money from relatives	1%	4%	5%	3%	2%	2%	1%	2%	8,458
	Borrowed money from money lender		2%	4%	1%	1%	2%	1%	1%	4,151
	Borrowed money from institutions (banks etc.)			1%				0%	0%	751
	Received help from religious institutions	1%		1%		1%			1%	2,313
	Received help from focal NGO	0%	1%		2%	1%		0%	1%	2,453
	Received help from international NGO	0%				1%		0%	0%	2,014
	Received help from Government	1%	1%	1%	1%	8%		2%	2%	11,000
	Received help from family/friends	9%	5%	25%	13%	9%	20%	9%	11%	48,989
	Reduced food consumption	2%		3%	1%	4%	5%	3%	3%	12,279
	Consumed lower cost but less preferred foods	2%	1%	1%		0%		2%	1%	6,108
	Reduced non-food expenditures	0%	3%	1%	2%		2%		1%	2,639
Spiritual help- prayers sacrifices consulted diviner etc.	6%	10%	11%	19%	6%	3%	6%	7%	32,747	
Other	14%	18%	7%	12%	18%	2%	18%	15%	68,180	
Total households	100%	100%	100%	100%	100%	100%	100%	100%	453,879	
Urban areas	Spent cash saving	13%	28%	6%	26%	13%	9%	15%	7,735	
	Sent children to live with relatives	10%		3%		4%	20%	3%	3%	1,712
	Sold assets (tools furniture etc.)	6%			4%	0%		3%	1%	678
	Sold farm land				2%			1%	0%	131
	Rented out farm	2%				0%			0%	141
	Sold animals	4%	5%			12%		14%	7%	3,696
	Sold more crops	2%	2%		2%	1%		1%	1%	653
	Worked more/worked longer hours	17%	8%	15%	38%	14%		9%	14%	7,159
	Other HH members who weren't working went to work					0%			0%	56
	Started a new business	6%	11%	20%	4%	6%			8%	4,054
	Removed children from school to work					2%		1%	1%	426
	Went elsewhere to find work for more than a month	2%	4%	3%		6%		8%	5%	2,319
	Borrowed money from relatives			6%		1%		1%	1%	683
	Borrowed money from money lender		2%						0%	208
	Borrowed money from institutions (banks etc.)			3%	2%				1%	297
	Received help from religious institutions					2%			1%	414
	Received help from focal NGO	4%							0%	228
	Received help from international NGO					2%			1%	445
	Received help from Government	2%				4%		2%	2%	948
	Received help from family/friends	6%	11%	3%	4%	11%	80%	20%	11%	5,352
	Reduced food consumption		2%	12%		4%		7%	4%	2,187
	Consumed lower cost but less preferred foods	2%	3%	3%		2%			2%	948
	Reduced non-food expenditures			6%		1%			1%	670
Spiritual help- prayers sacrifices consulted diviner etc.	6%	8%	21%	13%	7%		1%	9%	4,485	
Other	18%	15%		4%	7%		19%	10%	5,013	
Total households	100%	100%	100%	100%	100%	100%	100%	100%	50,639	

Source: NBS and CAMP TT

(4) Severe illness or accident of household member

Response to shock to cope/regain former welfare level

	Eastern Flood Plains	Greenbelt	Hills and Mountains	Ironstone Plateau	Nile-Sobat Rivers	Pastoral	Western Flood Plains	Total households	Estimated no. of total households	
Severe illness or accident of HH member										
Rural areas	Spent cash saving	7%	20%	9%	11%	13%	3%	11%	30,985	
	Sent children to five with relatives	1%	1%	5%	3%	2%	1%	1%	4,064	
	Sold assets (tools furniture etc.)		5%	4%	2%	2%	17%	4%	10,507	
	Sold farm land	1%		2%		1%	6%	1%	2,392	
	Rented out farm		0%					0%	299	
	Sold animals	26%	14%	10%	21%	30%	44%	36%	24%	69,750
	Sold more crops	2%	13%	8%	8%	3%	6%	6%	8%	21,810
	Worked more/worked longer hours	6%	5%	3%	5%	3%		3%	4%	11,251
	Other HH members who weren't working went to work		3%			2%		3%	2%	5,722
	Started a new business	1%	1%	1%	3%	1%		1%	1%	3,099
	Removed children from school to work			1%	1%				0%	484
	Went elsewhere to find work for more than a month		5%	2%				2%	2%	6,053
	Borrowed money from relatives	7%	4%	4%	2%	3%		2%	3%	9,998
	Borrowed money from money lender	0%		3%	2%	1%		1%	1%	2,099
	Borrowed money from institutions (banks etc.)							0%	0%	221
	Received help from religious institutions		1%			1%		1%	1%	1,912
	Received help from focal NGO	3%	0%	2%	2%	2%		0%	1%	3,611
	Received help from international NGO	10%						0%	2%	4,450
	Received help from Government			1%		6%		3%	1%	4,303
	Received help from family/friends	16%	11%	20%	8%	10%	17%	9%	12%	34,695
	Reduced food consumption	0%	1%			1%	6%	2%	1%	3,592
Consumed lower cost but less preferred foods	1%	0%						0%	713	
Reduced non-food expenditures		2%	3%	1%		6%		1%	2,894	
Spiritual help- prayers sacrifices consulted diviner etc.	10%	12%	16%	27%	6%		14%	13%	36,250	
Other	7%	1%	7%	1%	13%		9%	6%	17,609	
Total households	100%	100%	100%	100%	100%	100%	100%	100%	288,764	
Urban areas	Spent cash saving	6%	39%	20%	14%	14%	16%	23%	17,948	
	Sent children to five with relatives	3%		1%		2%	3%	1%	798	
	Sold assets (tools furniture etc.)		7%	8%	7%	1%	7%	6%	4,372	
	Sold farm land				1%	1%		0%	247	
	Rented out farm	2%		1%				0%	305	
	Sold animals	12%	3%	10%	1%	9%		18%	7%	5,723
	Sold more crops	2%	3%	1%	2%	2%			2%	1,419
	Worked more/worked longer hours	13%	3%	5%	24%	10%		4%	8%	5,990
	Other HH members who weren't working went to work	6%			1%			2%	1%	507
	Started a new business		1%	1%	2%	2%		1%	1%	1,028
	Removed children from school to work					2%		2%	1%	413
	Went elsewhere to find work for more than a month		2%	1%	1%	1%		2%	1%	1,057
	Borrowed money from relatives	13%	3%	4%	4%	6%		5%	5%	3,701
	Borrowed money from money lender		2%	2%		2%			1%	1,122
	Borrowed money from institutions (banks etc.)		1%			4%			1%	795
	Received help from religious institutions		2%					1%	1%	485
	Received help from focal NGO			1%		2%			1%	488
	Received help from international NGO			1%		1%			0%	358
	Received help from Government	3%	2%		1%	7%		3%	3%	2,026
	Received help from family/friends	23%	17%	7%	27%	25%		16%	18%	13,498
	Reduced food consumption	2%		10%	3%	2%		3%	3%	2,397
Consumed lower cost but less preferred foods		2%	12%		1%			3%	2,604	
Reduced non-food expenditures		1%	3%					1%	627	
Spiritual help- prayers sacrifices consulted diviner etc.	10%	11%	9%	11%	3%		13%	9%	7,192	
Other	3%	1%		3%	3%		3%	2%	1,326	
Total households	100%	100%	100%	100%	100%		100%	100%	76,425	

Source: NBS and CAMP TT

(5) Death of household member

Response to shock to cope/regain former welfare level

		Eastern Flood Plains	Greenbelt	Hills and Mountains	Ironstone Plateau	Nile-Sobat Rivers	Pastoral	Western Flood Plains	Total households	Estimated no. of total households
Death of HH member										
Rural areas	Spent cash saving	3%	13%	1%	6%	3%		5%	6%	17,322
	Sent children to live with relatives	2%	1%	3%	3%	3%	3%	4%	2%	7,376
	Sold assets (tools furniture etc.)		3%	2%	3%	1%		1%	2%	5,356
	Sold farm land				2%			1%	0%	833
	Rented out farm				1%		3%		0%	524
	Sold animals	20%	10%	8%	21%	26%	35%	31%	19%	58,106
	Sold more crops	0%	4%	13%	3%	1%	3%	2%	4%	11,697
	Worked more/worked longer hours	2%	7%	3%	2%	1%		3%	3%	10,361
	Other HH members who weren't working went to work	4%	5%			4%		3%	3%	8,976
	Started a new business	1%	2%	1%	2%			1%	1%	2,788
	Removed children from school to work		0%					1%	0%	731
	Went elsewhere to find work for more than a month		2%	1%		2%		1%	1%	3,208
	Borrowed money from relatives	4%	7%	3%	12%	3%		1%	4%	13,034
	Borrowed money from money lender	1%	1%	1%		1%		0%	1%	2,221
	Borrowed money from institutions (banks etc.)							0%	0%	301
	Received help from religious institutions	1%	4%		2%		3%	1%	2%	4,678
	Received help from focal NGO	1%	0%	1%					0%	1,369
	Received help from international NGO				2%		3%		0%	804
	Received help from Government	3%		1%		8%		1%	2%	5,250
	Received help from family/friends	20%	28%	24%	16%	5%	45%	10%	20%	59,168
	Reduced food consumption	2%	1%	3%	1%			1%	1%	3,825
Consumed lower cost but less preferred foods		1%	1%	1%				0%	1,335	
Reduced non-food expenditures		1%			1%			0%	1,313	
Spiritual help- prayers sacrifices consulted diviner etc.	29%	10%	34%	22%	32%	3%	21%	22%	66,910	
Other	7%	1%	1%	1%	8%		12%	5%	15,546	
Total households	100%	100%	100%	100%	100%	100%	100%	100%	303,035	
Urban areas	Spent cash saving	2%	24%	8%	3%	13%		13%	12%	8,396
	Sent children to live with relatives	3%		3%		1%		3%	1%	806
	Sold assets (tools furniture etc.)		1%	7%	3%	1%	17%	2%	3%	2,101
	Sold farm land	2%		1%	1%	0%			1%	516
	Rented out farm				1%				0%	154
	Sold animals	19%	6%	4%	2%	3%	33%	22%	6%	4,418
	Sold more crops		2%	2%	1%				1%	755
	Worked more/worked longer hours		2%	4%	13%	4%	17%	1%	5%	3,305
	Other HH members who weren't working went to work	6%			6%				1%	1,003
	Started a new business	5%	3%		3%	1%			2%	1,163
	Removed children from school to work					0%			0%	56
	Went elsewhere to find work for more than a month							1%	0%	69
	Borrowed money from relatives	6%	3%	11%	5%	20%		2%	9%	6,107
	Borrowed money from money lender		1%	1%	2%	1%		2%	1%	803
	Borrowed money from institutions (banks etc.)			4%	1%				1%	738
	Received help from religious institutions		4%		1%	4%			2%	1,452
	Received help from focal NGO		2%		1%	1%			1%	551
	Received help from international NGO			1%				1%	0%	274
	Received help from Government			1%	1%	2%	17%		1%	738
	Received help from family/friends	32%	32%	8%	36%	29%	17%	13%	25%	17,261
	Reduced food consumption		3%	1%	1%	1%		5%	2%	1,355
Consumed lower cost but less preferred foods		1%	1%	1%				1%	561	
Reduced non-food expenditures			1%	2%	0%			1%	430	
Spiritual help- prayers sacrifices consulted diviner etc.	15%	15%	37%	16%	15%		32%	21%	14,841	
Other	9%		3%	1%	3%		3%	2%	1,396	
Total households	100%	100%	100%	100%	100%	100%	100%	100%	69,247	

Source: NBS and CAMP TT

(6) Fire

Response to shock to cope/regain former welfare level

		Eastern Flood Plains	Greenbelt	Hills and Mountains	Ironstone Plateau	Nile-Sobat Rivers	Pastoral	Western Flood Plains	Total households	Estimated no. of total households
Fire										
Rural areas	Spent cash saving	1%	17%	7%	15%	8%		2%	8%	5,228
	Sent children to live with relatives	11%	2%	3%	7%	9%			5%	3,258
	Sold assets (tools furniture etc.)		2%		4%			7%	2%	1,490
	Sold farm land	1%				5%		3%	1%	633
	Rented out farm	1%							0%	138
	Sold animals	15%	10%	9%	4%			30%	13%	8,842
	Sold more crops	3%	8%	3%	3%			3%	4%	2,836
	Worked more/worked longer hours	11%	10%	28%	4%			7%	11%	7,343
	Other HH members who weren't working went to work	3%	3%		4%			3%	3%	1,655
	Started a new business		5%						1%	898
	Removed children from school to work					5%			0%	194
	Went elsewhere to find work for more than a month	4%	3%	3%	4%	13%		3%	4%	2,612
	Borrowed money from relatives	11%	6%	3%				3%	6%	3,686
	Borrowed money from money lender	1%	2%					3%	1%	738
	Borrowed money from institutions (banks etc.)		2%						0%	299
	Received help from religious institutions		2%					3%	1%	668
	Received help from focal NGO		2%		8%	10%			2%	1,128
	Received help from international NGO					10%			1%	416
	Received help from Government					18%		3%	2%	1,131
	Received help from family/friends	17%	10%	20%	32%	5%		15%	15%	10,201
	Reduced food consumption		3%	10%				2%	3%	1,676
	Consumed lower cost but less preferred foods		2%		8%				1%	873
	Reduced non-food expenditures	1%	2%		4%				1%	644
Spiritual help- prayers sacrifices consulted diviner etc.	11%	2%	3%		10%		5%	5%	3,576	
Other	11%	9%	9%	4%	9%		8%	9%	5,937	
Total households		100%	100%	100%	100%	100%	100%	100%	100%	66,101
Urban areas	Spent cash saving	5%	28%	12%	10%	28%		19%	19%	3,347
	Sent children to live with relatives				3%	6%		9%	3%	441
	Sold assets (tools furniture etc.)				5%	6%			2%	384
	Sold farm land	3%	2%		3%				1%	255
	Rented out farm									
	Sold animals		4%		5%	9%		13%	5%	908
	Sold more crops					2%			0%	56
	Worked more/worked longer hours	5%	11%	23%	26%	13%		5%	13%	2,304
	Other HH members who weren't working went to work				5%	5%			2%	328
	Started a new business	12%	9%		5%			4%	6%	988
	Removed children from school to work								4%	739
	Went elsewhere to find work for more than a month		10%			6%			4%	739
	Borrowed money from relatives		4%	18%	5%	2%		5%	4%	708
	Borrowed money from money lender									
	Borrowed money from institutions (banks etc.)	5%						5%	1%	184
	Received help from religious institutions				3%	2%			1%	134
	Received help from focal NGO	5%		18%		5%			3%	508
	Received help from international NGO				3%	5%			1%	250
	Received help from Government									
	Received help from family/friends	32%	19%		23%	2%		18%	16%	2,798
	Reduced food consumption		6%	12%		5%		11%	5%	779
	Consumed lower cost but less preferred foods				3%				0%	77
	Reduced non-food expenditures		5%						2%	263
Spiritual help- prayers sacrifices consulted diviner etc.	27%		18%		2%			6%	966	
Other	8%	3%		3%	5%		12%	5%	799	
Total households		100%	100%	100%	100%	100%	100%	100%	100%	17,214

Source: NBS and CAMP TT

(7) Robbery/burglary/assault

Response to shock to cope/regain former welfare level

	Eastern Flood Plains	Greenbelt	Hills and Mountains	Ironstone Plateau	Nile-Sobat Rivers	Pastoral	Western Flood Plains	Total households	Estimated no. of total households	
Robbery/burglary/assault										
Rural areas	Spent cash saving	18%	11%	5%	18%	9%	5%	10%	7,675	
	Sent children to five with relatives	5%	2%	5%	12%	14%	6%	6%	4,273	
	Sold assets (tools furniture etc.)	2%	5%				3%	3%	2,022	
	Sold farm land	1%					5%	1%	905	
	Rented out farm									
	Sold animals	5%	3%		14%	7%	18%	7%	5,369	
	Sold more crops		4%			3%		2%	1,417	
	Worked more/worked longer hours	19%	15%		4%	20%	6%	13%	9,448	
	Other HH members who weren't working went to work		2%					1%	598	
	Started a new business	7%	6%	5%			3%	4%	3,278	
	Removed children from school to work	3%						1%	411	
	Went elsewhere to find work for more than a month		5%		15%			3%	2,049	
	Borrowed money from relatives	10%	3%		10%	8%	4%	5%	3,776	
	Borrowed money from money lender	3%					2%	1%	632	
	Borrowed money from institutions (banks etc.)		2%					1%	459	
	Received help from religious institutions		1%	9%				1%	829	
	Received help from focal NGO									
	Received help from international NGO									
	Received help from Government					2%	100%	1%	534	
	Received help from family/friends	11%	13%		14%		14%	10%	7,503	
	Reduced food consumption	1%	4%	28%		2%		4%	3,119	
	Consumed lower cost but less preferred foods		2%	9%	4%			2%	1,335	
Reduced non-food expenditures	3%						1%	411		
Spiritual help- prayers sacrifices consulted diviner etc.		9%	28%	4%	4%	9%	8%	5,917		
Other	11%	11%	10%	4%	31%	25%	16%	11,844		
Total households	100%	100%	100%	100%	100%	100%	100%	100%	73,806	
Urban areas	Spent cash saving		34%	9%	18%	40%	14%	25%	6,839	
	Sent children to five with relatives			3%		1%	2%	1%	331	
	Sold assets (tools furniture etc.)	13%				3%	2%	1%	312	
	Sold farm land				3%			0%	77	
	Rented out farm	18%						0%	115	
	Sold animals			6%		6%	100%	16%	5%	1,294
	Sold more crops			3%	5%		5%	2%	474	
	Worked more/worked longer hours		6%	5%	42%	9%	19%	12%	3,188	
	Other HH members who weren't working went to work									
	Started a new business			3%	3%	4%		2%	527	
	Removed children from school to work			3%	3%	1%		1%	354	
	Went elsewhere to find work for more than a month		9%		3%	6%	7%	5%	1,350	
	Borrowed money from relatives	13%	5%	10%	5%	3%		5%	1,451	
	Borrowed money from money lender		5%	6%				3%	856	
	Borrowed money from institutions (banks etc.)					4%		1%	276	
	Received help from religious institutions		3%					1%	208	
	Received help from focal NGO									
	Received help from international NGO									
	Received help from Government					3%		1%	173	
	Received help from family/friends		25%	19%	8%	3%	7%	14%	3,872	
	Reduced food consumption	18%		6%	5%	3%	16%	4%	1,234	
	Consumed lower cost but less preferred foods		3%	10%		3%		4%	1,042	
Reduced non-food expenditures		1%	3%		3%		2%	487		
Spiritual help- prayers sacrifices consulted diviner etc.	18%	1%	3%	3%	2%	4%	3%	701		
Other	18%	8%	10%	5%	8%	8%	8%	2,309		
Total households	100%	100%	100%	100%	100%	100%	100%	100%	27,469	

Source: NBS and CAMP TT

(8) Dwelling damaged and/or destroyed

Response to shock to cope/regain former welfare level

	Eastern Flood Plains	Greenbelt	Hills and Mountains	Ironstone Plateau	Nile-Sobat Rivers	Pastoral	Western Flood Plains	Total households	Estimated no. of total households	
Dwelling damaged and/or destroyed										
Rural areas	Spent cash saving	10%	16%		30%	13%		5%	9%	8,676
	Sent children to live with relatives	7%		5%		19%		8%	7%	6,971
	Sold assets (tools furniture etc.)		5%		4%	5%		5%	4%	4,176
	Sold farm land	6%		5%	4%			1%	2%	1,584
	Rented out farm							1%	1%	670
	Sold animals	4%			10%	5%		17%	10%	9,933
	Sold more crops	1%	9%	9%	15%	2%		1%	4%	3,749
	Worked more/worked longer hours	14%	10%	23%	5%			20%	15%	15,116
	Other HH members who weren't working went to work		12%					3%	3%	3,378
	Started a new business	2%				5%		1%	1%	1,361
	Removed children from school to work		2%					0%	0%	476
	Went elsewhere to find work for more than a month		3%					15%	8%	8,126
	Borrowed money from relatives		3%		4%			2%	2%	1,821
	Borrowed money from money lender		4%		4%			1%	1%	1,243
	Borrowed money from institutions (banks etc.)	3%							0%	411
	Received help from religious institutions		2%			5%		1%	1%	1,385
	Received help from focal NGO	8%	2%	5%				1%	2%	1,908
	Received help from international NGO					2%			0%	194
	Received help from Government	3%				17%		3%	3%	3,408
	Received help from family/friends	25%	16%	9%	14%	18%		2%	10%	9,340
	Reduced food consumption		2%	19%		3%		5%	4%	4,219
Consumed lower cost but less preferred foods							1%	1%	532	
Reduced non-food expenditures		2%	8%				1%	1%	1,198	
Spiritual help- prayers sacrifices consulted diviner etc.			8%	4%	5%		1%	2%	1,785	
Other	16%	11%	8%	4%			4%	7%	6,616	
Total households	100%	100%	100%	100%	100%		100%	100%	98,275	
Urban areas	Spent cash saving	24%	27%	8%	10%	31%		25%	21%	6,215
	Sent children to live with relatives			3%	3%	8%		4%	3%	983
	Sold assets (tools furniture etc.)	10%	2%	8%		3%			4%	1,250
	Sold farm land			3%	3%			2%	1%	381
	Rented out farm				3%			2%	1%	177
	Sold animals	3%	2%	8%		6%		22%	7%	2,106
	Sold more crops		5%		3%			2%	2%	456
	Worked more/worked longer hours	3%	5%	18%	39%	18%		6%	14%	4,067
	Other HH members who weren't working went to work	6%		3%					1%	420
	Started a new business		2%		3%	4%		2%	2%	490
	Removed children from school to work					1%			0%	56
	Went elsewhere to find work for more than a month	3%	4%			2%			2%	461
	Borrowed money from relatives	14%	4%	2%		7%	50%	4%	5%	1,559
	Borrowed money from money lender			3%		1%		2%	1%	360
	Borrowed money from institutions (banks etc.)			3%		2%		2%	1%	427
	Received help from religious institutions	3%		3%					1%	334
	Received help from focal NGO					2%			0%	138
	Received help from international NGO									
	Received help from Government	3%				3%		1%	1%	337
	Received help from family/friends	10%	24%	14%	26%	3%	50%	10%	13%	3,921
	Reduced food consumption	10%	2%	9%	3%	5%		8%	6%	1,848
Consumed lower cost but less preferred foods		16%						3%	831	
Reduced non-food expenditures		2%	3%					1%	313	
Spiritual help- prayers sacrifices consulted diviner etc.		4%	3%	6%	1%			2%	617	
Other	9%	2%	6%		4%		9%	5%	1,505	
Total households	100%	100%	100%	100%	100%	100%	100%	100%	29,253	

Source: NBS and CAMP TT

(8) Severe water shortage

Response to shock to cope/regain former welfare level

	Eastern Flood Plains	Greenbelt	Hills and Mountains	Ironstone Plateau	Nile-Sobat Rivers	Pastoral	Western Flood Plains	Total households	Estimated no. of total households	
Severe water shortage										
Rural areas	Spent cash saving		14%		4%	2%		6%	13,012	
	Sent children to live with relatives	4%	1%	1%	14%	11%	4%	19%	19,804	
	Sold assets (tools furniture etc.)			1%		4%		2%	2,276	
	Sold farm land							0%	221	
	Rented out farm	2%						0%	769	
	Sold animals	0%	2%	9%			16%	7%	9,445	
	Sold more crops	0%	1%	1%	2%			1%	1,972	
	Worked more/worked longer hours	14%	9%		2%	27%	12%	14%	23,995	
	Other HH members who weren't working went to work		1%			2%		1%	1,039	
	Started a new business	0%						2%	1,537	
	Removed children from school to work							1%	670	
	Went elsewhere to find work for more than a month	1%	4%	3%				12%	12,508	
	Borrowed money from relatives	5%		3%	2%	4%		0%	3,001	
	Borrowed money from money lender			1%	2%			0%	853	
	Borrowed money from institutions (banks etc.)									
	Received help from religious institutions		5%					0%	1%	2,870
	Received help from focal NGO	3%	3%	1%	4%		24%	1%	3%	6,688
	Received help from international NGO	36%	5%	5%	26%	11%	4%	2%	9%	19,670
	Received help from Government	3%	1%	6%	2%	4%	4%	1%	2%	4,317
	Received help from family/friends	1%	1%	3%	6%		8%	3%	2%	5,343
	Reduced food consumption		3%	7%				1%	2%	3,586
	Consumed lower cost but less preferred foods			1%				1%	0%	1,067
	Reduced non-food expenditures	0%	2%	7%			12%	0%	2%	4,246
Spiritual help- prayers sacrifices consulted diviner etc.	3%	22%	26%	19%	4%	8%	5%	12%	25,735	
Other	25%	29%	22%	18%	29%	8%	20%	23%	49,442	
Total households	100%	100%	100%	100%	100%	100%	100%	100%	214,065	
Urban areas	Spent cash saving		24%		18%	67%		18%	29%	5,279
	Sent children to live with relatives	24%		13%				18%	4%	732
	Sold assets (tools furniture etc.)							7%	1%	154
	Sold farm land									
	Rented out farm							20%	1%	98
	Sold animals							60%	12%	548
	Sold more crops	18%			12%				1%	239
	Worked more/worked longer hours		21%	13%	18%	1%		6%	13%	2,278
	Other HH members who weren't working went to work									
	Started a new business									
	Removed children from school to work					1%			0%	56
	Went elsewhere to find work for more than a month		8%					18%	5%	984
	Borrowed money from relatives	18%	3%						2%	292
	Borrowed money from money lender		1%						1%	93
	Borrowed money from institutions (banks etc.)									
	Received help from religious institutions							5%	1%	100
	Received help from focal NGO		6%		12%				3%	627
	Received help from international NGO		4%	26%	6%	13%		5%	8%	1,471
	Received help from Government			8%				2%	1%	196
	Received help from family/friends		2%		6%				1%	247
	Reduced food consumption		17%			1%	20%	4%	9%	1,559
	Consumed lower cost but less preferred foods									
	Reduced non-food expenditures		5%	13%		4%			4%	809
Spiritual help- prayers sacrifices consulted diviner etc.		2%	13%	12%				3%	561	
Other	41%	7%	13%	18%	12%		5%	10%	1,761	
Total households	100%	100%	100%	100%	100%	100%	100%	100%	18,084	

Source: NBS and CAMP TT

(9) Other

Response to shock to cope/regain former welfare level

	Eastern Flood Plains	Greenbelt	Hills and Mountains	Ironstone Plateau	Nile-Sobat Rivers	Pastoral	Western Flood Plains	Total households	Estimated no. of total households
Other									
Rural areas	Spent cash saving		9%		42%		1%	8%	2,575
	Sent children to live with relatives	27%			14%		3%	4%	1,425
	Sold assets (tools furniture etc.)				14%			1%	184
	Sold farm land				14%		2%	1%	404
	Rented out farm								
	Sold animals						8%	3%	890
	Sold more crops		6%					2%	758
	Worked more/worked longer hours	14%	15%				3%	9%	2,815
	Other HH members who weren't working went to work	12%					3%	2%	780
	Started a new business	12%	2%					2%	710
	Removed children from school to work								
	Went elsewhere to find work for more than a month		14%				9%	8%	2,795
	Borrowed money from relatives						3%	1%	369
	Borrowed money from money lender						3%	1%	301
	Borrowed money from institutions (banks etc.)	14%						1%	470
	Received help from religious institutions								
	Received help from focal NGO						3%	1%	369
	Received help from international NGO						2%	1%	221
	Received help from Government					19%		2%	582
	Received help from family/friends		19%					8%	2,595
	Reduced food consumption								
	Consumed lower cost but less preferred foods		10%			14%		5%	1,793
	Reduced non-food expenditures		2%					1%	299
Spiritual help- prayers sacrifices consulted diviner etc.	14%	2%	33%	59%		6%	8%	2,543	
Other	8%	21%	67%		25%	53%	31%	10,092	
Total households	100%	100%	100%	100%	100%	100%	100%	32,971	
Urban areas	Spent cash saving	25%	16%		14%	24%	13%	15%	1,608
	Sent children to live with relatives								
	Sold assets (tools furniture etc.)								
	Sold farm land					3%	13%	1%	156
	Rented out farm								
	Sold animals		4%		14%		100%	4%	383
	Sold more crops					9%		2%	173
	Worked more/worked longer hours	25%					9%	2%	184
	Other HH members who weren't working went to work								
	Started a new business		3%		14%	9%		4%	420
	Removed children from school to work					3%		1%	56
	Went elsewhere to find work for more than a month	25%	4%			9%		5%	496
	Borrowed money from relatives		8%			9%	7%	6%	643
	Borrowed money from money lender			13%		9%		4%	394
	Borrowed money from institutions (banks etc.)						9%	1%	69
	Received help from religious institutions								
	Received help from focal NGO								
	Received help from international NGO								
	Received help from Government								
	Received help from family/friends		8%			9%	9%	6%	658
	Reduced food consumption		4%	63%	29%	3%		14%	1,522
	Consumed lower cost but less preferred foods		16%					8%	831
	Reduced non-food expenditures			13%				2%	220
Spiritual help- prayers sacrifices consulted diviner etc.	25%	4%	13%	28%	7%		7%	813	
Other		34%			10%	41%	21%	2,272	
Total households	100%	100%	100%	100%	100%	100%	100%	10,898	

Source: NBS and CAMP TT

56 Agriculture - Own and/or use of agricultural, forestry, and/or pasture land

56.1 Own and/or use of land - % to the total of each Zone

Own or use of agricultural, forest, or pasture land	Eastern Flood Plains	Green-belt	Hills and Mountains	Ironstone Plateau	Nile-Sobat Rivers	Pastoral	Western Flood Plains	Total household	Estimated no. of total households
Rural areas									
Not known	3%	4%	2%	2%	3%	2%	3%	3%	30,742
Yes	82%	85%	85%	77%	84%	92%	84%	84%	884,166
No	15%	11%	14%	21%	13%	7%	13%	14%	143,705
Total	100%	100%	100%	100%	100%	100%	100%	100%	1,058,613
Urban areas									
Not known	4%	4%	2%	3%	7%	5%	3%	4%	7,993
Yes	39%	33%	6%	32%	22%	29%	35%	25%	49,428
No	57%	63%	92%	64%	71%	67%	62%	70%	136,863
Total	100%	100%	100%	100%	100%	100%	100%	100%	194,284
All areas									
Not known	3%	4%	2%	2%	4%	2%	3%	3%	38,736
Yes	78%	75%	64%	65%	68%	89%	80%	75%	933,594
No	19%	20%	34%	33%	28%	9%	17%	22%	280,568
Total	100%	100%	100%	100%	100%	100%	100%	100%	1,252,898

Source: NBS and CAMP TT

56.2 Own and/or use of land - % to the total of each category

Own or use of agricultural, forest, or pasture land	Eastern Flood Plains	Green-belt	Hills and Mountains	Ironstone Plateau	Nile-Sobat Rivers	Pastoral	Western Flood Plains	Total household	Estimated no. of total households
Rural areas									
Not known	17%	22%	7%	5%	12%	2%	35%	100%	30,742
Yes	17%	16%	11%	6%	11%	5%	34%	100%	884,166
No	20%	12%	11%	10%	11%	2%	34%	100%	143,705
Total	18%	15%	11%	7%	11%	4%	34%	100%	1,058,613
Urban areas									
Not known	9%	20%	13%	11%	36%	1%	11%	100%	7,993
Yes	14%	24%	5%	18%	18%	1%	20%	100%	49,428
No	7%	17%	28%	13%	21%	1%	13%	100%	136,863
Total	9%	19%	21%	14%	21%	1%	15%	100%	194,284
All areas									
Not known	15%	21%	8%	6%	17%	2%	30%	100%	38,736
Yes	17%	16%	11%	7%	11%	4%	33%	100%	933,594
No	14%	14%	19%	12%	16%	2%	24%	100%	280,568
Total	16%	16%	13%	8%	12%	4%	31%	100%	1,252,898

Source: NBS and CAMP TT

56.3 Own and/or use of land - % to the total of Rural or Urban areas

Own or use of agricultural, forest, or pasture land	Eastern Flood Plains	Green-belt	Hills and Mountains	Ironstone Plateau	Nile-Sobat Rivers	Pastoral	Western Flood Plains	Total household	Estimated no. of total households
Rural areas									
Not known	0.5%	0.6%	0.2%	0.1%	0.3%	0.1%	1.0%	2.9%	30,742
Yes	14.5%	13.1%	9.2%	5.1%	9.2%	3.9%	28.5%	83.5%	884,166
No	2.7%	1.6%	1.5%	1.4%	1.5%	0.3%	4.6%	13.6%	143,705
Total	17.7%	15.3%	10.9%	6.7%	11.0%	4.2%	34.1%	100.0%	1,058,613
Urban areas									
Not known	0.4%	0.8%	0.5%	0.4%	1.5%	0.1%	0.4%	4.1%	7,993
Yes	3.5%	6.2%	1.3%	4.6%	4.5%	0.3%	5.1%	25.4%	49,428
No	5.2%	11.9%	19.6%	9.2%	14.8%	0.7%	9.1%	70.4%	136,863
Total	9.0%	18.9%	21.3%	14.2%	20.8%	1.1%	14.6%	100.0%	194,284
All areas									
Not known	0.5%	0.7%	0.2%	0.2%	0.5%	0.1%	0.9%	3.1%	38,736
Yes	12.8%	12.0%	8.0%	5.1%	8.4%	3.3%	24.9%	74.5%	933,594
No	3.1%	3.2%	4.3%	2.6%	3.5%	0.4%	5.3%	22.4%	280,568
Total	16.4%	15.9%	12.5%	7.8%	12.5%	3.7%	31.1%	100.0%	1,252,898

Source: NBS and CAMP TT

57 Agriculture - Land tenure

57.1 Land tenure - % to the total households

Tenure status of the land under cultivation		Eastern Flood Plains	Green-belt	Hills and Mountains	Iron-stone Plateau	Nile-Sobat Rivers	Pastoral	Western Flood Plains	All Agro-ecological Zones	Estimated no. of total households	
Rural areas	Owned	Not known									
		Yes	73%	75%	63%	58%	79%	98%	79%	75%	791,552
		No	27%	25%	37%	42%	21%	2%	21%	25%	267,061
		Total	100%	100%	100%	100%	100%	100%	100%	100%	1,058,613
	Rented	Not known									
		Yes	1%	0%		1%	0%		0%	0%	2,692
		No	99%	100%	100%	99%	100%	100%	100%	100%	1,055,921
		Total	100%	100%	100%	100%	100%	100%	100%	100%	1,058,613
	Partially owned	Not known									
		Yes		4%	1%	2%	1%		1%	1%	13,719
		No	100%	96%	99%	98%	99%	100%	99%	99%	1,044,895
		Total	100%	100%	100%	100%	100%	100%	100%	100%	1,058,613
Communal	Not known										
	Yes	3%	1%	18%	14%	2%		2%	4%	46,466	
	No	97%	99%	82%	86%	98%	100%	98%	96%	1,012,147	
	Total	100%	100%	100%	100%	100%	100%	100%	100%	1,058,613	
Urban areas	Owned	Not known									
		Yes	31%	27%	4%	27%	20%	14%	29%	21%	41,159
		No	69%	73%	96%	73%	80%	86%	71%	79%	153,125
		Total	100%	100%	100%	100%	100%	100%	100%	100%	194,284
	Rented	Not known									
		Yes	3%	2%		1%			0%	1%	1,540
		No	97%	98%	100%	99%	100%	100%	100%	99%	192,745
		Total	100%	100%	100%	100%	100%	100%	100%	100%	194,284
	Partially owned	Not known									
		Yes		2%		1%			2%	1%	1,552
		No	100%	98%	100%	99%	100%	100%	98%	99%	192,733
		Total	100%	100%	100%	100%	100%	100%	100%	100%	194,284
Communal	Not known										
	Yes		1%	0%	1%	2%		1%	1%	1,466	
	No	100%	99%	100%	99%	98%	100%	99%	99%	192,819	
	Total	100%	100%	100%	100%	100%	100%	100%	100%	194,284	
All areas	Owned	Not known									
		Yes	69%	66%	47%	49%	64%	94%	75%	66%	832,711
		No	31%	34%	53%	51%	36%	6%	25%	34%	420,186
		Total	100%	100%	100%	100%	100%	100%	100%	100%	1,252,898
	Rented	Not known									
		Yes	1%	1%		1%	0%		0%	0%	4,232
		No	99%	99%	100%	99%	100%	100%	100%	100%	1,248,666
		Total	100%	100%	100%	100%	100%	100%	100%	100%	1,252,898
	Partially owned	Not known									
		Yes		3%	0%	2%	1%		1%	1%	15,270
		No	100%	97%	100%	98%	99%	100%	99%	99%	1,237,627
		Total	100%	100%	100%	100%	100%	100%	100%	100%	1,252,898
Communal	Not known										
	Yes	3%	1%	13%	10%	2%		2%	4%	47,932	
	No	97%	99%	87%	90%	98%	100%	98%	96%	1,204,966	
	Total	100%	100%	100%	100%	100%	100%	100%	100%	1,252,898	

Source: NBS and CAMP TT

57.2 Land tenure - % to the total of each category

Tenure status of the land under cultivation		Eastern Flood Plains	Green-belt	Hills and Mountains	Iron-stone Plateau	Nile-Sobat Rivers	Pastoral	Western Flood Plains	All Agro-ecological Zones	Estimated no. of total households	
Rural areas	Owned	Not known									
		Yes	17%	15%	9%	5%	12%	6%	36%	100%	791,552
		No	19%	15%	16%	11%	9%	0%	29%	100%	267,061
		Total	18%	15%	11%	7%	11%	4%	34%	100%	1,058,613
	Rented	Not known									
		Yes	46%	11%		13%	8%		21%	100%	2,692
		No	18%	15%	11%	7%	11%	4%	34%	100%	1,055,921
		Total	18%	15%	11%	7%	11%	4%	34%	100%	1,058,613
	Partially owned	Not known									
		Yes		42%	4%	11%	7%		35%	100%	13,719
		No	18%	15%	11%	7%	11%	4%	34%	100%	1,044,895
		Total	18%	15%	11%	7%	11%	4%	34%	100%	1,058,613
Communal	Not known										
	Yes	13%	5%	44%	21%	4%		13%	100%	46,466	
	No	18%	16%	9%	6%	11%	4%	35%	100%	1,012,147	
	Total	18%	15%	11%	7%	11%	4%	34%	100%	1,058,613	
Urban areas	Owned	Not known									
		Yes	13%	24%	4%	18%	20%	1%	20%	100%	41,159
		No	8%	18%	26%	13%	21%	1%	13%	100%	153,125
		Total	9%	19%	21%	14%	21%	1%	15%	100%	194,284
	Rented	Not known									
		Yes	30%	51%		10%			9%	100%	1,540
		No	9%	19%	22%	14%	21%	1%	15%	100%	192,745
		Total	9%	19%	21%	14%	21%	1%	15%	100%	194,284
	Partially owned	Not known									
		Yes		48%		20%			32%	100%	1,552
		No	9%	19%	22%	14%	21%	1%	14%	100%	192,733
		Total	9%	19%	21%	14%	21%	1%	15%	100%	194,284
Communal	Not known										
	Yes		18%	10%	11%	41%		20%	100%	1,466	
	No	9%	19%	21%	14%	21%	1%	15%	100%	192,819	
	Total	9%	19%	21%	14%	21%	1%	15%	100%	194,284	
All areas	Owned	Not known									
		Yes	17%	16%	9%	6%	12%	5%	35%	100%	832,711
		No	15%	16%	20%	12%	14%	1%	23%	100%	420,186
		Total	16%	16%	13%	8%	12%	4%	31%	100%	1,252,898
	Rented	Not known									
		Yes	40%	26%		12%	5%		17%	100%	4,232
		No	16%	16%	13%	8%	13%	4%	31%	100%	1,248,666
		Total	16%	16%	13%	8%	12%	4%	31%	100%	1,252,898
	Partially owned	Not known									
		Yes		43%	4%	12%	7%		35%	100%	15,270
		No	17%	16%	13%	8%	13%	4%	31%	100%	1,237,627
		Total	16%	16%	13%	8%	12%	4%	31%	100%	1,252,898
Communal	Not known										
	Yes	13%	6%	43%	20%	5%		13%	100%	47,932	
	No	17%	16%	11%	7%	13%	4%	32%	100%	1,204,966	
	Total	16%	16%	13%	8%	12%	4%	31%	100%	1,252,898	

Source: NBS and CAMP TT

57.3 Land tenure - % to the total of rural and urban areas

Tenure status of the land under cultivation		Eastern Flood Plains	Green-belt	Hills and Mountains	Iron-stone Plateau	Nile-Sobat Rivers	Pastoral	Western Flood Plains	All Agro-ecological Zones	Estimated no. of total households	
Rural areas	Owned	Not known									
		Yes	12.9%	11.5%	6.9%	3.9%	8.6%	4.1%	26.9%	74.8%	791,552
		No	4.9%	3.9%	4.1%	2.8%	2.3%	0.1%	7.2%	25.2%	267,061
		Total	17.7%	15.3%	10.9%	6.7%	11.0%	4.2%	34.1%	100.0%	1,058,613
	Rented	Not known									
		Yes	0.1%	0.0%		0.0%	0.0%		0.1%	0.3%	2,692
		No	17.6%	15.3%	10.9%	6.6%	10.9%	4.2%	34.1%	99.7%	1,055,921
		Total	17.7%	15.3%	10.9%	6.7%	11.0%	4.2%	34.1%	100.0%	1,058,613
	Partially owned	Not known									
		Yes		0.5%	0.1%	0.1%	0.1%		0.5%	1.3%	13,719
		No	17.7%	14.8%	10.9%	6.5%	10.9%	4.2%	33.7%	98.7%	1,044,895
		Total	17.7%	15.3%	10.9%	6.7%	11.0%	4.2%	34.1%	100.0%	1,058,613
Communal	Not known										
	Yes	0.6%	0.2%	1.9%	0.9%	0.2%		0.6%	4.4%	46,466	
	No	17.2%	15.1%	9.0%	5.7%	10.8%	4.2%	33.6%	95.6%	1,012,147	
	Total	17.7%	15.3%	10.9%	6.7%	11.0%	4.2%	34.1%	100.0%	1,058,613	
Urban areas	Owned	Not known									
		Yes	2.8%	5.1%	0.9%	3.8%	4.2%	0.2%	4.2%	21.2%	41,159
		No	6.2%	13.8%	20.5%	10.5%	16.6%	0.9%	10.4%	78.8%	153,125
		Total	9.0%	18.9%	21.3%	14.2%	20.8%	1.1%	14.6%	100.0%	194,284
	Rented	Not known									
		Yes	0.2%	0.4%		0.1%			0.1%	0.8%	1,540
		No	8.8%	18.5%	21.3%	14.2%	20.8%	1.1%	14.6%	99.2%	192,745
		Total	9.0%	18.9%	21.3%	14.2%	20.8%	1.1%	14.6%	100.0%	194,284
	Partially owned	Not known									
		Yes		0.4%		0.2%			0.3%	0.8%	1,552
		No	9.0%	18.6%	21.3%	14.1%	20.8%	1.1%	14.4%	99.2%	192,733
		Total	9.0%	18.9%	21.3%	14.2%	20.8%	1.1%	14.6%	100.0%	194,284
Communal	Not known										
	Yes		0.1%	0.1%	0.1%	0.3%		0.2%	0.8%	1,466	
	No	9.0%	18.8%	21.3%	14.2%	20.4%	1.1%	14.5%	99.2%	192,819	
	Total	9.0%	18.9%	21.3%	14.2%	20.8%	1.1%	14.6%	100.0%	194,284	
All areas	Owned	Not known									
		Yes	11.3%	10.5%	5.9%	3.9%	7.9%	3.5%	23.4%	66.5%	832,711
		No	5.1%	5.4%	6.6%	4.0%	4.5%	0.2%	7.7%	33.5%	420,186
		Total	16.4%	15.9%	12.5%	7.8%	12.5%	3.7%	31.1%	100.0%	1,252,898
	Rented	Not known									
		Yes	0.1%	0.1%		0.0%	0.0%		0.1%	0.3%	4,232
		No	16.3%	15.8%	12.5%	7.8%	12.5%	3.7%	31.1%	99.7%	1,248,666
		Total	16.4%	15.9%	12.5%	7.8%	12.5%	3.7%	31.1%	100.0%	1,252,898
	Partially owned	Not known									
		Yes		0.5%	0.0%	0.1%	0.1%		0.4%	1.2%	15,270
		No	16.4%	15.4%	12.5%	7.7%	12.4%	3.7%	30.7%	98.8%	1,237,627
		Total	16.4%	15.9%	12.5%	7.8%	12.5%	3.7%	31.1%	100.0%	1,252,898
Communal	Not known										
	Yes	0.5%	0.2%	1.7%	0.8%	0.2%		0.5%	3.8%	47,932	
	No	15.9%	15.7%	10.9%	7.0%	12.3%	3.7%	30.6%	96.2%	1,204,966	
	Total	16.4%	15.9%	12.5%	7.8%	12.5%	3.7%	31.1%	100.0%	1,252,898	

Source: NBS and CAMP TT

58 Agriculture - Cost of inputs (SDG)

58.1 Cost of inputs - % to the total households

Expenditure for agricultural inputs last 12 months		Eastern Flood Plains	Green-belt	Hills and Mountains	Iron-stone Plateau	Nile-Sobat Rivers	Pastoral	Western Flood Plains	National average	
Rural areas	Pesticides	Incidence of expenditure (%)	4.3%	1.7%	6.2%	1.0%	3.8%	17.4%	3.0%	3.9%
		Average expenditure/incidence	286	21	44	149	246	272	34,620	9,046
		Average expenditure/household	12	0	3	2	9	47	1,025	356
	Labour cost	Incidence of expenditure (%)	16.8%	21.0%	48.6%	10.1%	21.0%	31.1%	8.0%	18.5%
		Average expenditure/incidence	215	699	173	256	269	149	315	305
		Average expenditure/household	36	147	84	26	56	46	25	57
	machine/equipment repairs	Incidence of expenditure (%)	4.9%	2.7%	8.0%	0.5%	2.9%		2.8%	3.5%
		Average expenditure/incidence	341	10	151	45	182		176	190
		Average expenditure/household	17	0	12	0	5		5	7
	Farm repair	Incidence of expenditure (%)	16.8%	1.8%	2.9%	3.4%	15.2%	3.8%	6.6%	7.9%
		Average expenditure/incidence	164	122	113	67	182	35	447	240
		Average expenditure/household	27	2	3	2	28	1	29	19
	Fuel and lubricants	Incidence of expenditure (%)	1.3%				1.6%		0.9%	0.7%
		Average expenditure/incidence	489				257		209	310
		Average expenditure/household	6				4		2	2
Urban areas	Pesticides	Incidence of expenditure (%)	6.2%	1.0%	0.7%	0.8%	1.8%		2.0%	1.7%
		Average expenditure/incidence	7,240	10	32	178	324		59	2,519
		Average expenditure/household	447	0	0	1	6		1	42
	Labour cost	Incidence of expenditure (%)	18.0%	7.2%	1.7%	9.8%	3.6%	14.3%	1.5%	5.9%
		Average expenditure/incidence	352	767	209	328	251	28	144	405
		Average expenditure/household	63	55	4	32	9	4	2	24
	machine/equipment repairs	Incidence of expenditure (%)	5.7%	0.3%	1.6%	1.4%	1.6%		1.8%	1.7%
		Average expenditure/incidence	1,361	2,000	68	2,413	2,253		112	1,226
		Average expenditure/household	78	5	1	34	36		2	21
	Farm repair	Incidence of expenditure (%)	13.4%			4.7%	2.2%	9.5%	1.1%	2.6%
		Average expenditure/incidence	378			157	478	13	63	304
		Average expenditure/household	51			7	11	1	1	8
	Fuel and lubricants	Incidence of expenditure (%)	5.2%	0.3%	0.5%	0.3%	0.7%			0.8%
		Average expenditure/incidence	1,573	800	1	40	340			1,018
		Average expenditure/household	82	2	0	0	2			8
All areas	Pesticides	Incidence of expenditure (%)	4.4%	1.6%	4.8%	1.0%	3.3%	16.7%	2.9%	3.6%
		Average expenditure/incidence	1,113	20	44	156	257	272	32,883	8,574
		Average expenditure/household	49	0	2	2	8	45	951	307
	Labour cost	Incidence of expenditure (%)	16.9%	18.5%	36.2%	10.0%	16.5%	30.3%	7.6%	16.6%
		Average expenditure/incidence	228	704	173	276	268	146	313	311
		Average expenditure/household	38	130	63	28	44	44	24	51
	machine/equipment repairs	Incidence of expenditure (%)	5.0%	2.3%	6.3%	0.8%	2.6%		2.8%	3.2%
		Average expenditure/incidence	441	51	146	1,258	511		173	275
		Average expenditure/household	22	1	9	10	13		5	9
	Farm repair	Incidence of expenditure (%)	16.5%	1.4%	2.1%	3.8%	11.9%	4.0%	6.2%	7.0%
		Average expenditure/incidence	179	122	113	99	196	33	442	243
		Average expenditure/household	29	2	2	4	23	1	27	17
	Fuel and lubricants	Incidence of expenditure (%)	1.6%	0.0%	0.1%	0.1%	1.4%		0.8%	0.7%
		Average expenditure/incidence	789	800	1	40	268		209	433
		Average expenditure/household	13	0	0	0	4		2	3

Source: NBS and CAMP TT

59 Agriculture - Number of plots per household

59.1 Number of plots per household

Number of plots per household	Eastern Flood Plains	Green-belt	Hills and Moun-tains	Ironstone Plateau	Nile-Sobat Rivers	Pastoral	Western Flood Plains	National average	Estimated no. of total plots
Rural areas									
Not known									
1st plot	0.82	0.86	0.86	0.79	0.84	0.98	0.87	0.85	905,111
2nd plot	0.13	0.20	0.23	0.17	0.14	0.04	0.18	0.17	179,692
3rd plot	0.04	0.08	0.09	0.07	0.06		0.05	0.06	61,669
4th plot	0.01	0.04	0.02	0.02	0.01		0.03	0.02	25,329
5th plot	0.01	0.01	0.01	0.01			0.03	0.01	14,592
6th plot	0.01	0.01	0.01	0.01			0.02	0.01	10,531
Total plots	1.02	1.20	1.21	1.06	1.05	1.02	1.19	1.13	1,196,924
Total households	187,747	162,405	115,677	70,421	116,028	44,906	361,430	1,058,613	
Urban areas									
Not known									
1st plot	0.37	0.33	0.06	0.33	0.22	0.29	0.34	0.25	49,067
2nd plot	0.08	0.05	0.02	0.14	0.02		0.03	0.05	9,796
3rd plot	0.01	0.03	0.03	0.04	0.02		0.01	0.02	4,051
4th plot		0.02	0.01	0.01	0.01		0.00	0.01	1,971
5th plot			0.01	0.00	0.00		0.00	0.00	573
6th plot				0.00			0.00	0.00	177
Total plots	0.46	0.42	0.12	0.52	0.27	0.29	0.39	0.34	65,635
Total households	17,546	36,813	41,464	27,654	40,331	2,062	28,415	194,284	
All areas									
Not known									
1st plot	0.78	0.76	0.64	0.66	0.68	0.95	0.84	0.76	954,178
2nd plot	0.13	0.17	0.17	0.16	0.11	0.04	0.17	0.15	189,487
3rd plot	0.04	0.07	0.08	0.06	0.05		0.05	0.05	65,720
4th plot	0.01	0.03	0.02	0.02	0.01		0.03	0.02	27,300
5th plot	0.01	0.01	0.01	0.01	0.00		0.02	0.01	15,165
6th plot	0.01	0.01	0.01	0.01			0.02	0.01	10,708
Total	0.97	1.06	0.92	0.91	0.85	0.98	1.13	1.01	1,262,559
Total households	205,293	199,218	157,141	98,074	156,358	46,968	389,845	1,252,898	

Source: NBS and CAMP TT

59.2 Number of plots per household - % to the total households

Number of plots per household	Eastern Flood Plains	Green-belt	Hills and Moun-tains	Ironstone Plateau	Nile-Sobat Rivers	Pastoral	Western Flood Plains	National average	Estimated no. of total plots
Rural areas									
Not known									
1st plot	81%	71%	71%	75%	80%	96%	74%	76%	905,111
2nd plot	13%	17%	19%	16%	14%	4%	15%	15%	179,692
3rd plot	4%	7%	8%	6%	5%		4%	5%	61,669
4th plot	1%	3%	1%	2%	1%		3%	2%	25,329
5th plot	1%	1%	1%	1%			2%	1%	14,592
6th plot	1%	1%	1%	1%			2%	1%	10,531
Total plots	100%	100%	100%	100%	100%	100%	100%	100%	1,196,924
Total households	187,747	162,405	115,677	70,421	116,028	44,906	361,430	1,058,613	
Urban areas									
Not known									
1st plot	80%	78%	45%	63%	80%	100%	88%	75%	49,067
2nd plot	17%	11%	17%	27%	9%		8%	15%	9,796
3rd plot	3%	6%	21%	7%	6%		2%	6%	4,051
4th plot		4%	11%	2%	4%		1%	3%	1,971
5th plot			6%	1%	1%		1%	1%	573
6th plot				1%			1%	0%	177
Total plots	100%	100%	100%	100%	100%	100%	100%	100%	65,635
Total households	187,747	162,405	115,677	70,421	116,028	44,906	361,430	1,058,613	
All areas									
Not known									
1st plot	81%	72%	70%	73%	80%	96%	74%	76%	954,178
2nd plot	13%	17%	19%	18%	13%	4%	15%	15%	189,487
3rd plot	4%	7%	8%	7%	5%		4%	5%	65,720
4th plot	1%	3%	2%	2%	1%		3%	2%	27,300
5th plot	1%	1%	1%	1%	0%		2%	1%	15,165
6th plot	1%	1%	1%	1%			2%	1%	10,708
Total	100%	100%	100%	100%	100%	100%	100%	100%	1,262,559
Total households	205,293	199,218	157,141	98,074	156,358	46,968	389,845	1,252,898	

Source: NBS and CAMP TT

59.3 Number of plots per household - % to the total of each category

Number of plots per household	Eastern Flood Plains	Green-belt	Hills and Mountains	Ironstone Plateau	Nile-Sobat Rivers	Pastoral	Western Flood Plains	National average	Estimated no. of total plots
Rural areas									
Not known									
1st plot	17%	15%	11%	6%	11%	5%	35%	100%	905,111
2nd plot	14%	18%	15%	7%	9%	1%	37%	100%	179,692
3rd plot	12%	21%	18%	8%	11%		31%	100%	61,669
4th plot	10%	24%	8%	5%	6%		47%	100%	25,329
5th plot	12%	16%	6%	4%			63%	100%	14,592
6th plot	10%	13%	9%	5%			63%	100%	10,531
Total plots	16%	16%	12%	6%	10%	4%	36%	100%	1,196,924
Total households	187,747	162,405	115,677	70,421	116,028	44,906	361,430	1,058,613	
Urban areas									
Not known									
1st plot	13%	25%	5%	18%	18%	1%	20%	100%	49,067
2nd plot	14%	18%	9%	40%	10%		9%	100%	9,796
3rd plot	6%	23%	26%	25%	15%		5%	100%	4,051
4th plot		32%	29%	12%	23%		5%	100%	1,971
5th plot			49%	13%	20%		17%	100%	573
6th plot				44%			56%	100%	177
Total plots	12%	23%	8%	22%	17%	1%	17%	100%	65,635
Total households	17,546	36,813	41,464	27,654	40,331	2,062	28,415	194,284	
All areas									
Not known									
1st plot	17%	16%	11%	7%	11%	5%	34%	100%	954,178
2nd plot	14%	18%	14%	8%	9%	1%	35%	100%	189,487
3rd plot	11%	21%	18%	9%	11%		30%	100%	65,720
4th plot	9%	25%	10%	5%	7%		44%	100%	27,300
5th plot	11%	15%	8%	4%	1%		61%	100%	15,165
6th plot	10%	13%	8%	6%			63%	100%	10,708
Total	16%	17%	11%	7%	11%	4%	35%	100%	1,262,559
Total households	205,293	199,218	157,141	98,074	156,358	46,968	389,845	1,252,898	

Source: NBS and CAMP TT

59.4 Number of plots per household - % to the total of rural and urban areas

Number of plots per household	Eastern Flood Plains	Green-belt	Hills and Mountains	Ironstone Plateau	Nile-Sobat Rivers	Pastoral	Western Flood Plains	National total	Estimated no. of total plots
Rural areas									
Not known									
1st plot	12.9%	11.7%	8.3%	4.6%	8.1%	3.7%	26.4%	75.6%	905,111
2nd plot	2.0%	2.8%	2.2%	1.0%	1.4%	0.1%	5.5%	15.0%	179,692
3rd plot	0.6%	1.1%	0.9%	0.4%	0.6%		1.6%	5.2%	61,669
4th plot	0.2%	0.5%	0.2%	0.1%	0.1%		1.0%	2.1%	25,329
5th plot	0.1%	0.2%	0.1%	0.0%			0.8%	1.2%	14,592
6th plot	0.1%	0.1%	0.1%	0.0%			0.6%	0.9%	10,531
Total plots	16.0%	16.3%	11.7%	6.2%	10.2%	3.8%	35.8%	100.0%	1,196,924
Total households	187,747	162,405	115,677	70,421	116,028	44,906	361,430	1,058,613	
Urban areas									
Not known									
1st plot	9.8%	18.4%	3.5%	13.8%	13.5%	0.9%	14.9%	74.8%	49,067
2nd plot	2.1%	2.7%	1.3%	6.0%	1.5%		1.3%	14.9%	9,796
3rd plot	0.4%	1.4%	1.6%	1.5%	0.9%		0.3%	6.2%	4,051
4th plot		1.0%	0.9%	0.4%	0.7%		0.2%	3.0%	1,971
5th plot			0.4%	0.1%	0.2%		0.2%	0.9%	573
6th plot				0.1%			0.2%	0.3%	177
Total plots	12.3%	23.4%	7.7%	21.9%	16.8%	0.9%	17.0%	100.0%	65,635
Total households	17,546	36,813	41,464	27,654	40,331	2,062	28,415	194,284	
All areas									
Not known									
1st plot	12.7%	12.0%	8.0%	5.1%	8.4%	3.5%	25.8%	75.6%	954,178
2nd plot	2.0%	2.8%	2.2%	1.2%	1.4%	0.1%	5.3%	15.0%	189,487
3rd plot	0.6%	1.1%	0.9%	0.5%	0.6%		1.5%	5.2%	65,720
4th plot	0.2%	0.5%	0.2%	0.1%	0.2%		0.9%	2.2%	27,300
5th plot	0.1%	0.2%	0.1%	0.0%	0.0%		0.7%	1.2%	15,165
6th plot	0.1%	0.1%	0.1%	0.0%			0.5%	0.8%	10,708
Total	15.8%	16.7%	11.5%	7.0%	10.5%	3.7%	34.8%	100.0%	1,262,559
Total households	205,293	199,218	157,141	98,074	156,358	46,968	389,845	1,252,898	

Source: NBS and CAMP TT

60 Agriculture - Main use of plots

60.1 Main use of plots - % to the total households

Main use of plot	Eastern Flood Plains	Green-belt	Hills and Moun-tains	Ironstone Plateau	Nile-Sobat Rivers	Pastoral	Western Flood Plains	National average	Estimated no. of total plots
Rural areas									
Not known	8%	3%	7%	7%	8%		12%	8%	99,633
Annual crops	87%	93%	92%	92%	88%	99%	86%	89%	1,065,607
Tree crops	0%	3%			1%	1%	0%	1%	10,362
Forest land	0%			0%	1%		0%	0%	3,199
Pasture land	5%	0%	0%		3%		0%	1%	13,465
Water surface							0%	0%	1,092
Other use	0%		0%	1%			0%	0%	3,567
Total	100%	100%	100%	100%	100%	100%	100%	100%	1,196,924
Total plots	191,245	195,199	140,071	74,552	121,713	45,586	428,559	1,196,924	
Urban areas									
Not known		2%	49%	9%	10%		9%	10%	6,366
Annual crops	93%	96%	47%	89%	79%	100%	87%	86%	56,440
Tree crops	1%	2%	4%	1%			1%	1%	890
Forest land	3%			1%	1%		0%	1%	498
Pasture land	1%				2%			0%	288
Water surface									
Other use	1%				8%		2%	2%	1,153
Total	100%	100%	100%	100%	100%	100%	100%	100%	65,635
Total plots	8,055	15,364	5,071	14,376	11,004	589	11,175	65,635	
All areas									
Not known	7%	3%	9%	7%	8%		12%	8%	105,998
Annual crops	87%	93%	90%	91%	87%	99%	86%	89%	1,122,047
Tree crops	0%	3%	0%	0%	1%	1%	0%	1%	11,252
Forest land	0%			0%	1%		0%	0%	3,697
Pasture land	4%	0%	0%		3%		0%	1%	13,753
Water surface							0%	0%	1,092
Other use	0%		0%	1%	1%		0%	0%	4,720
Total	100%	100%	100%	100%	100%	100%	100%	100%	1,262,559
Total plots	199,300	210,563	145,142	88,928	132,717	46,175	439,734	1,262,559	

Source: NBS and CAMP TT

60.2 Main use of plots - % to the total of each category

Main use of plot	Eastern Flood Plains	Green-belt	Hills and Moun-tains	Ironstone Plateau	Nile-Sobat Rivers	Pastoral	Western Flood Plains	National average	Estimated no. of total plots
Rural areas									
Not known	15%	7%	11%	5%	9%		53%	100%	99,633
Annual crops	16%	17%	12%	6%	10%	4%	35%	100%	1,065,607
Tree crops	5%	65%			8%	3%	19%	100%	10,362
Forest land	17%			6%	47%		30%	100%	3,199
Pasture land	64%	3%	4%		24%		4%	100%	13,465
Water surface							100%	100%	1,092
Other use	19%		15%	15%			51%	100%	3,567
Total	16%	16%	12%	6%	10%	4%	36%	100%	1,196,924
Total plots	191,245	195,199	140,071	74,552	121,713	45,586	428,559	1,196,924	
Urban areas									
Not known		6%	39%	21%	18%		17%	100%	6,366
Annual crops	13%	26%	4%	23%	15%	1%	17%	100%	56,440
Tree crops	13%	34%	25%	17%			11%	100%	890
Forest land	46%			15%	28%		11%	100%	498
Pasture land	40%				60%			100%	288
Water surface									
Other use	10%				72%		18%	100%	1,153
Total	12%	23%	8%	22%	17%	1%	17%	100%	65,635
Total plots	8,055	15,364	5,071	14,376	11,004	589	11,175	65,635	
All areas									
Not known	14%	7%	12%	6%	10%		51%	100%	105,998
Annual crops	15%	17%	12%	7%	10%	4%	34%	100%	1,122,047
Tree crops	5%	62%	2%	1%	7%	3%	19%	100%	11,252
Forest land	21%			7%	44%		28%	100%	3,697
Pasture land	64%	3%	4%		25%		4%	100%	13,753
Water surface							100%	100%	1,092
Other use	17%		11%	12%	18%		43%	100%	4,720
Total	16%	17%	11%	7%	11%	4%	35%	100%	1,262,559
Total plots	199,300	210,563	145,142	88,928	132,717	46,175	439,734	1,262,559	

Source: NBS and CAMP TT

60.3 Main use of plots - % to the total of rural and urban areas

Main use of plot	Eastern Flood Plains	Green- belt	Hills and Moun- tains	Ironstone Plateau	Nile- Sobat Rivers	Pastoral	Western Flood Plains	National total	Estimated no. of total plots
Rural areas									
Not known	1.2%	0.5%	0.9%	0.4%	0.8%		4.4%	8.3%	99,633
Annual crops	13.9%	15.2%	10.7%	5.7%	8.9%	3.8%	30.8%	89.0%	1,065,607
Tree crops	0.0%	0.6%			0.1%	0.0%	0.2%	0.9%	10,362
Forest land	0.0%			0.0%	0.1%		0.1%	0.3%	3,199
Pasture land	0.7%	0.0%	0.1%		0.3%		0.0%	1.1%	13,465
Water surface							0.1%	0.1%	1,092
Other use	0.1%		0.0%	0.0%			0.2%	0.3%	3,567
Total	16.0%	16.3%	11.7%	6.2%	10.2%	3.8%	35.8%	100.0%	1,196,924
Total plots	191,245	195,199	140,071	74,552	121,713	45,586	428,559	1,196,924	
Urban areas									
Not known		0.6%	3.8%	2.0%	1.7%		1.6%	9.7%	6,366
Annual crops	11.4%	22.4%	3.6%	19.6%	13.3%	0.9%	14.9%	86.0%	56,440
Tree crops	0.2%	0.5%	0.3%	0.2%			0.2%	1.4%	890
Forest land	0.3%			0.1%	0.2%		0.1%	0.8%	498
Pasture land	0.2%				0.3%			0.4%	288
Water surface									
Other use	0.2%				1.3%		0.3%	1.8%	1,153
Total	12.3%	23.4%	7.7%	21.9%	16.8%	0.9%	17.0%	100.0%	65,635
Total plots	8,055	15,364	5,071	14,376	11,004	589	11,175	65,635	
All areas									
Not known	1.2%	0.5%	1.0%	0.5%	0.8%		4.3%	8.4%	105,998
Annual crops	13.7%	15.5%	10.4%	6.4%	9.2%	3.6%	30.0%	88.9%	1,122,047
Tree crops	0.0%	0.6%	0.0%	0.0%	0.1%	0.0%	0.2%	0.9%	11,252
Forest land	0.1%			0.0%	0.1%		0.1%	0.3%	3,697
Pasture land	0.7%	0.0%	0.0%		0.3%		0.0%	1.1%	13,753
Water surface							0.1%	0.1%	1,092
Other use	0.1%		0.0%	0.0%	0.1%		0.2%	0.4%	4,720
Total	15.8%	16.7%	11.5%	7.0%	10.5%	3.7%	34.8%	100.0%	1,262,559
Total plots	199,300	210,563	145,142	88,928	132,717	46,175	439,734	1,262,559	

Source: NBS and CAMP TT

61 Agriculture - Continuous use and/or rent out of plot (past 12 months)

61.1 Continuous use and/or rent out of plot - % to the total households

Plots used or rented past 12 month	Eastern Flood Plains	Green-belt	Hills and Mountains	Ironstone Plateau	Nile-Sobat Rivers	Pastoral	Western Flood Plains	National average	Estimated no. of total plots
Rural areas									
Not known	7%	5%	7%	7%	11%		13%	9%	110,345
Used all 12 months	90%	94%	92%	93%	88%	100%	86%	90%	1,074,640
Rented all 12 month	2%	0%	0%	0%	2%		1%	1%	10,337
Both rented and used	1%						0%	0%	1,601
Total	100%	100%	100%	100%	100%	100%	100%	100%	1,196,924
Total plots	191,245	195,199	140,071	74,552	121,713	45,586	428,559	1,196,924	
Urban areas									
Not known	1%	2%	49%	10%	10%		10%	10%	6,688
Used all 12 months	96%	95%	48%	88%	83%	100%	87%	87%	56,782
Rented all 12 month	3%	3%		1%			2%	2%	1,068
Both rented and used			3%	1%	6%		1%	2%	1,097
Total	100%	100%	100%	100%	100%	100%	100%	100%	65,635
Total plots	8,055	15,364	5,071	14,376	11,004	589	11,175	65,635	
All areas									65,635
Not known	7%	5%	9%	7%	11%		13%	9%	117,033
Used all 12 months	91%	94%	91%	92%	88%	100%	86%	90%	1,131,422
Rented all 12 month	2%	1%	0%	1%	1%		1%	1%	11,405
Both rented and used	1%		0%	0%	1%		0%	0%	2,699
Total	100%	100%	100%	100%	100%	100%	100%	100%	1,262,559
Total plots	199,300	210,563	145,142	88,928	132,717	46,175	439,734	1,262,559	

Source: NBS and CAMP TT

61.2 Continuous use and/or rent out of plot - % to the total of each category

Plots used or rented past 12 month	Eastern Flood Plains	Green-belt	Hills and Mountains	Ironstone Plateau	Nile-Sobat Rivers	Pastoral	Western Flood Plains	National average	Estimated no. of total plots
Rural areas									
Not known	13%	9%	10%	5%	12%		52%	100%	110,345
Used all 12 months	16%	17%	12%	6%	10%	4%	34%	100%	1,074,640
Rented all 12 month	30%	9%	6%	3%	18%		33%	100%	10,337
Both rented and used	77%						23%	100%	1,601
Total	16%	16%	12%	6%	10%	4%	36%	100%	1,196,924
Total plots	191,245	195,199	140,071	74,552	121,713	45,586	428,559	1,196,924	
Urban areas									
Not known	2%	6%	37%	22%	17%		17%	100%	6,688
Used all 12 months	14%	26%	4%	22%	16%	1%	17%	100%	56,782
Rented all 12 month	22%	39%		14%			25%	100%	1,068
Both rented and used			13%	14%	63%		10%	100%	1,097
Total	12%	23%	8%	22%	17%	1%	17%	100%	65,635
Total plots	8,055	15,364	5,071	14,376	11,004	589	11,175	65,635	
All areas									
Not known	12%	9%	11%	5%	12%		50%	100%	117,033
Used all 12 months	16%	18%	12%	7%	10%	4%	33%	100%	1,131,422
Rented all 12 month	29%	12%	5%	5%	17%		33%	100%	11,405
Both rented and used	46%		5%	6%	26%		18%	100%	2,699
Total	16%	17%	11%	7%	11%	4%	35%	100%	1,262,559
Total plots	199,300	210,563	145,142	88,928	132,717	46,175	439,734	1,262,559	

Source: NBS and CAMP TT

61.3 Continuous use and/or rent out of plot - % to the total of rural and urban areas

Plots used or rented past 12 month	Eastern Flood Plains	Green-belt	Hills and Moun-tains	Ironstone Plateau	Nile-Sobat Rivers	Pastoral	Western Flood Plains	National total	Estimated no. of total plots
Rural areas									
Not known	1.2%	0.9%	0.9%	0.4%	1.1%		4.8%	9.2%	110,345
Used all 12 months	14.4%	15.4%	10.8%	5.8%	8.9%	3.8%	30.7%	89.8%	1,074,640
Rented all 12 month	0.3%	0.1%	0.1%	0.0%	0.2%		0.3%	0.9%	10,337
Both rented and used	0.1%						0.0%	0.1%	1,601
Total	16.0%	16.3%	11.7%	6.2%	10.2%	3.8%	35.8%	100.0%	1,196,924
Total plots	191,245	195,199	140,071	74,552	121,713	45,586	428,559	1,196,924	
Urban areas									
Not known	0.2%	0.6%	3.8%	2.2%	1.7%		1.7%	10.2%	6,688
Used all 12 months	11.7%	22.2%	3.7%	19.2%	14.0%	0.9%	14.8%	86.5%	56,782
Rented all 12 month	0.4%	0.6%		0.2%			0.4%	1.6%	1,068
Both rented and used			0.2%	0.2%	1.1%		0.2%	1.7%	1,097
Total	12.3%	23.4%	7.7%	21.9%	16.8%	0.9%	17.0%	100.0%	65,635
Total plots	8,055	15,364	5,071	14,376	11,004	589	11,175	65,635	
All areas									
Not known	1.1%	0.8%	1.0%	0.5%	1.1%		4.6%	9.3%	117,033
Used all 12 months	14.3%	15.7%	10.4%	6.5%	9.2%	3.7%	29.8%	89.6%	1,131,422
Rented all 12 month	0.3%	0.1%	0.0%	0.0%	0.1%		0.3%	0.9%	11,405
Both rented and used	0.1%		0.0%	0.0%	0.1%		0.0%	0.2%	2,699
Total	15.8%	16.7%	11.5%	7.0%	10.5%	3.7%	34.8%	100.0%	1,262,559
Total plots	199,300	210,563	145,142	88,928	132,717	46,175	439,734	1,262,559	

Source: NBS and CAMP TT

62 Agriculture - First season corps

62.1 First season corps - % to the total households

First season crop		Eastern Flood Plains	Greenbelt	Hills and Mountains	Ironstone Plateau	Nile-Sobat Rivers	Pastoral	Western Flood Plains	Total households	Estimated no. of total households
Rural areas	Not cultivated/not known	19%	8%	18%	24%	5%	1%	7%	11%	130,084
	Rice	0%	1%	1%	1%	0%		1%	1%	8,191
	Wheat	1%		0%				0%	0%	2,299
	Millet	0%	1%	7%	2%	1%		3%	2%	27,044
	Sorghum	43%	10%	42%	36%	47%	97%	54%	44%	521,212
	maize	29%	19%	17%	5%	39%		13%	19%	224,575
	Cassava	0%	11%	4%	4%	0%		2%	3%	36,993
	Irish potato	0%	0%					0%	0%	1,519
	Sweet potatoes		0%	0%	1%	0%		0%	0%	3,912
	Yams			0%	0%	0%		0%	0%	1,569
	Beans	1%	1%	1%	3%	1%		1%	1%	10,868
	Groundnuts	1%	39%	4%	18%	3%		14%	13%	160,947
	Lentils	0%						0%	0%	1,576
	Peas		2%		1%			1%	1%	6,406
	Soybeans	0%		0%	1%	0%		0%	0%	3,260
	Cabbage	1%		0%		0%		0%	0%	2,725
	Other leafy vegetables	0%	2%	4%	3%		2%	2%	2%	23,783
	Lettuce				0%	1%		0%	0%	2,064
	Tomatoes	0%	0%	0%				0%	0%	2,060
	Coffee		2%						0%	3,055
Tea										
Cotton										
Other	4%	2%	0%	2%	1%		2%	2%	22,783	
Total	100%	100%	100%	100%	100%	100%	100%	100%	100%	1,196,924
Total plots	191,245	195,199	140,071	74,552	121,713	45,586	428,559	1,196,924		
Urban areas	Not cultivated/not known	26%	6%	11%	16%	4%		6%	11%	6,917
	Rice		1%		1%	7%			1%	920
	Wheat									
	Millet	1%	1%		1%			2%	1%	653
	Sorghum	48%	6%	24%	24%	46%	100%	48%	31%	20,311
	maize	17%	19%	20%	5%	36%		13%	17%	11,365
	Cassava		9%	8%	9%	1%		2%	5%	3,385
	Irish potato									
	Sweet potatoes			3%	1%				0%	219
	Yams		1%					1%	0%	291
	Beans		1%		2%	1%		1%	1%	677
	Groundnuts	3%	49%	23%	36%	1%		20%	25%	16,518
	Lentils				1%				0%	77
	Peas									
	Soybeans					1%		1%	0%	291
	Cabbage		1%						0%	93
	Other leafy vegetables		4%	11%	3%			3%	3%	1,948
	Lettuce									
	Tomatoes				1%				0%	77
	Coffee									
Tea										
Cotton										
Other	6%	2%		3%	4%		2%	3%	1,893	
Total	100%	100%	100%	100%	100%	100%	100%	100%	100%	65,635
Total plots	8,055	15,364	5,071	14,376	11,004	589	11,175	65,635		

Source: NBS and CAMP TT

62.2 First season crops - % to the total of each category

First season crop		Eastern Flood Plains	Greenbelt	Hills and Mountains	Ironstone Plateau	Nile-Sobat Rivers	Pastoral	Western Flood Plains	Total households	Estimated no. of total households
Rural areas	Not cultivated/not known	27%	13%	20%	14%	4%	0%	22%	100%	130,084
	Rice	5%	29%	26%	5%	3%		32%	100%	8,191
	Wheat	61%		13%				26%	100%	2,299
	Millet	2%	11%	36%	5%	5%		43%	100%	27,044
	Sorghum	16%	4%	11%	5%	11%	8%	44%	100%	521,212
	maize	25%	17%	10%	2%	21%		26%	100%	224,575
	Cassava	1%	59%	14%	7%	1%		17%	100%	36,993
	Irish potato	31%	30%					39%	100%	1,519
	Sweet potatoes		23%	8%	20%	5%		44%	100%	3,912
	Yams			19%	13%	12%		55%	100%	1,569
	Beans	13%	21%	14%	18%	9%		25%	100%	10,868
	Groundnuts	2%	47%	4%	8%	2%		37%	100%	160,947
	Lentils	30%						70%	100%	1,576
	Peas		50%		8%			41%	100%	6,406
	Soybeans	14%		9%	17%	13%		47%	100%	3,260
	Cabbage	50%		22%		20%		8%	100%	2,725
	Other leafy vegetables	4%	19%	22%	10%		4%	41%	100%	23,783
	Lettuce				9%	81%		11%	100%	2,064
	Tomatoes	20%	22%	29%				29%	100%	2,060
	Coffee		100%						100%	3,055
Tea										
Cotton										
Other	31%	19%	3%	6%	5%		36%	100%	22,783	
Total households	16%	16%	12%	6%	10%	4%	36%	100%	1,196,924	
	191,245	195,199	140,071	74,552	121,713	45,586	428,559	1,196,924		
Urban areas	Not cultivated/not known	30%	13%	8%	32%	6%		9%	100%	6,917
	Rice		10%		8%	81%			100%	920
	Wheat									
	Millet	18%	32%		12%			39%	100%	653
	Sorghum	19%	5%	6%	17%	25%	3%	26%	100%	20,311
	maize	12%	25%	9%	7%	34%		13%	100%	11,365
	Cassava		41%	13%	39%	2%		6%	100%	3,385
	Irish potato									
	Sweet potatoes			65%	35%				100%	219
	Yams		71%					29%	100%	291
	Beans		31%		34%	20%		15%	100%	677
	Groundnuts	1%	46%	7%	31%	1%		14%	100%	16,518
	Lentils				100%				100%	77
	Peas									
	Soybeans					47%		53%	100%	291
	Cabbage		100%						100%	93
	Other leafy vegetables		31%	29%	20%			20%	100%	1,948
	Lettuce									
	Tomatoes				100%				100%	77
	Coffee									
Tea										
Cotton										
Other	24%	16%		25%	22%		13%	100%	1,893	
Total	12%	23%	8%	22%	17%	1%	17%	100%	65,635	
Total plots	8,055	15,364	5,071	14,376	11,004	589	11,175	65,635		

Source: NBS and CAMP TT

62.3 First season crops - % to the total of rural and urban areas

First season crop		Eastern Flood Plains	Greenbelt	Hills and Mountains	Ironstone Plateau	Nile-Sobat Rivers	Pastoral	Western Flood Plains	Total households	Estimated no. of total households
Rural areas	Not cultivated/not knowr	3.0%	1.4%	2.1%	1.5%	0.5%	0.0%	2.4%	10.9%	130,084
	Rice	0.0%	0.2%	0.2%	0.0%	0.0%		0.2%	0.7%	8,191
	Wheat	0.1%		0.0%				0.0%	0.2%	2,299
	Millet	0.0%	0.2%	0.8%	0.1%	0.1%		1.0%	2.3%	27,044
	Sorghum	6.9%	1.6%	4.9%	2.3%	4.8%	3.7%	19.3%	43.5%	521,212
	maize	4.6%	3.1%	1.9%	0.3%	4.0%		4.8%	18.8%	224,575
	Cassava	0.0%	1.8%	0.4%	0.2%	0.0%		0.5%	3.1%	36,993
	Irish potato	0.0%	0.0%					0.0%	0.1%	1,519
	Sweet potatoes		0.1%	0.0%	0.1%	0.0%		0.1%	0.3%	3,912
	Yams			0.0%	0.0%	0.0%		0.1%	0.1%	1,569
	Beans	0.1%	0.2%	0.1%	0.2%	0.1%		0.2%	0.9%	10,868
	Groundnuts	0.2%	6.3%	0.5%	1.1%	0.3%		5.0%	13.4%	160,947
	Lentils	0.0%						0.1%	0.1%	1,576
	Peas		0.3%		0.0%			0.2%	0.5%	6,406
	Soybeans	0.0%		0.0%	0.0%	0.0%		0.1%	0.3%	3,260
	Cabbage	0.1%		0.1%		0.0%		0.0%	0.2%	2,725
	Other leafy vegetables	0.1%	0.4%	0.4%	0.2%		0.1%	0.8%	2.0%	23,783
	Lettuce				0.0%	0.1%		0.0%	0.2%	2,064
	Tomatoes	0.0%	0.0%	0.1%				0.0%	0.2%	2,060
	Coffee		0.3%						0.3%	3,055
Tea										
Cotton										
Other	0.6%	0.4%	0.1%	0.1%	0.1%		0.7%	1.9%	22,783	
Total	16.0%	16.3%	11.7%	6.2%	10.2%	3.8%	35.8%	100.0%	1,196,924	
Total plots	191,245	195,199	140,071	74,552	121,713	45,586	428,559	1,196,924		
Urban areas	Not cultivated/not knowr	3.2%	1.4%	0.9%	3.4%	0.7%		1.0%	10.5%	6,917
	Rice		0.1%		0.1%	1.1%			1.4%	920
	Wheat									
	Millet	0.2%	0.3%		0.1%			0.4%	1.0%	653
	Sorghum	5.8%	1.4%	1.8%	5.2%	7.6%	0.9%	8.1%	30.9%	20,311
	maize	2.1%	4.3%	1.5%	1.2%	6.0%		2.3%	17.3%	11,365
	Cassava		2.1%	0.6%	2.0%	0.1%		0.3%	5.2%	3,385
	Irish potato									
	Sweet potatoes			0.2%	0.1%				0.3%	219
	Yams		0.3%					0.1%	0.4%	291
	Beans		0.3%		0.4%	0.2%		0.2%	1.0%	677
	Groundnuts	0.4%	11.5%	1.8%	7.9%	0.2%		3.5%	25.2%	16,518
	Lentils				0.1%				0.1%	77
	Peas									
	Soybeans					0.2%		0.2%	0.4%	291
	Cabbage		0.1%						0.1%	93
	Other leafy vegetables		0.9%	0.9%	0.6%			0.6%	3.0%	1,948
	Lettuce									
	Tomatoes				0.1%				0.1%	77
	Coffee									
Tea										
Cotton										
Other	0.7%	0.5%		0.7%	0.6%		0.4%	2.9%	1,893	
Total	12.3%	23.4%	7.7%	21.9%	16.8%	0.9%	17.0%	100.0%	65,635	
Total plots	8,055	15,364	5,071	14,376	11,004	589	11,175	65,635		

Source: NBS and CAMP TT

63 Agriculture - Second season corps

63.1 Second season corps - % to the total households

Second season crop		Eastern Flood Plains	Greenbelt	Hills and Mountains	Ironstone Plateau	Nile-Sobat Rivers	Pastoral	Western Flood Plains	Total households	Estimated no. of total households
Rural areas	Not cultivated/not known	56%	13%	59%	42%	72%	9%	57%	49%	581,153
	Rice	1%	1%	0%	1%	0%		0%	1%	6,525
	Wheat			0%				0%	0%	970
	Millet	0%	3%	6%	4%	0%		2%	2%	25,966
	Sorghum	12%	16%	16%	22%	10%	87%	21%	20%	235,264
	maize	23%	15%	4%	4%	10%	1%	9%	11%	131,749
	Cassava	0%	21%	0%	5%	0%		1%	4%	48,143
	Irish potato									
	Sweet potatoes	1%	2%	0%	1%	1%		1%	1%	9,513
	Yams	0%	1%		0%			0%	0%	2,807
	Beans	1%	2%	2%	2%	0%		1%	1%	16,033
	Groundnuts	2%	13%	8%	13%	3%		5%	6%	74,396
	Lentils				0%				0%	207
	Peas		3%		1%	0%		1%	1%	9,566
	Soybeans	0%	0%		0%			0%	0%	1,869
	Cabbage	0%	1%	0%		0%			0%	2,372
	Other leafy vegetables	0%	4%	4%	3%	1%	2%	2%	2%	24,550
	Lettuce							0%	0%	369
	Tomatoes		1%	0%	0%	0%		0%	0%	3,767
	Coffee		1%						0%	1,837
Tea				0%				0%	180	
Cotton							0%	0%	221	
Other	3%	3%	1%	3%	1%		1%	2%	19,466	
Total	100%	100%	100%	100%	100%	100%	100%	100%	100%	1,196,924
Total plots	191,245	195,199	140,071	74,552	121,713	45,586	428,559	1,196,924		
Urban areas	Not cultivated/not known	49%	10%	48%	57%	59%	100%	55%	45%	29,244
	Rice		2%		1%			1%	1%	440
	Wheat			4%					0%	220
	Millet		2%		2%				1%	589
	Sorghum	11%	10%		10%	12%		19%	11%	7,186
	maize	34%	28%		1%	23%		8%	16%	10,610
	Cassava		20%		15%			2%	8%	5,499
	Irish potato	1%							0%	115
	Sweet potatoes				3%	1%		3%	1%	880
	Yams		1%					1%	0%	307
	Beans	3%	2%	6%	2%				2%	1,121
	Groundnuts		13%	17%	8%	4%		11%	8%	5,554
	Lentils							1%	0%	100
	Peas									
	Soybeans					2%		0%	0%	248
	Cabbage		1%						0%	93
	Other leafy vegetables	1%	9%	14%	1%				3%	2,219
	Lettuce									
	Tomatoes		1%	11%	1%				1%	852
	Coffee									
Tea										
Cotton										
Other		2%		1%				1%	356	
Total	100%	100%	100%	100%	100%	100%	100%	100%	100%	65,635
Total plots	8,055	15,364	5,071	14,376	11,004	589	11,175	65,635		

Source: NBS and CAMP TT

63.2 Second season corps - % to the total of each category

Second season crop		Eastern Flood Plains	Greenbelt	Hills and Mountains	Ironstone Plateau	Nile-Sobat Rivers	Pastoral	Western Flood Plains	Total households	Estimated no. of total households
Rural areas	Not cultivated/not known	18%	4%	14%	5%	15%	1%	42%	100%	581,153
	Rice	27%	44%	5%	6%	6%		12%	100%	6,525
	Wheat			31%				69%	100%	970
	Millet	2%	24%	32%	13%	1%		28%	100%	25,966
	Sorghum	10%	14%	10%	7%	5%	17%	38%	100%	235,264
	maize	33%	22%	4%	2%	10%	1%	29%	100%	131,749
	Cassava	1%	84%	1%	7%	0%		7%	100%	48,143
	Irish potato									
	Sweet potatoes	17%	35%	3%	6%	16%		23%	100%	9,513
	Yams	5%	49%		6%			40%	100%	2,807
	Beans	15%	25%	15%	8%	2%		34%	100%	16,033
	Groundnuts	5%	35%	14%	13%	5%		29%	100%	74,396
	Lentils				100%				100%	207
	Peas		62%		8%	2%		28%	100%	9,566
	Soybeans	25%	25%		20%			31%	100%	1,869
	Cabbage	20%	58%	13%			9%		100%	2,372
	Other leafy vegetables	2%	34%	20%	8%	4%	4%	28%	100%	24,550
	Lettuce							100%	100%	369
	Tomatoes		49%	8%	5%	11%		27%	100%	3,767
	Coffee		100%						100%	1,837
Tea				100%				100%	180	
Cotton							100%	100%	221	
Other	32%	25%	7%	11%	8%		17%	100%	19,466	
Total households	16%	16%	12%	6%	10%	4%	36%	100%	1,196,924	
	191,245	195,199	140,071	74,552	121,713	45,586	428,559	1,196,924		
Urban areas	Not cultivated/not known	14%	5%	8%	28%	22%	2%	21%	100%	29,244
	Rice		63%		18%			19%	100%	440
	Wheat			100%					100%	220
	Millet		47%		53%				100%	589
	Sorghum	12%	21%		19%	18%		29%	100%	7,186
	maize	26%	41%		1%	24%		8%	100%	10,610
	Cassava		57%		39%			4%	100%	5,499
	Irish potato	100%							100%	115
	Sweet potatoes				53%	13%		35%	100%	880
	Yams		68%					32%	100%	307
	Beans	20%	27%	25%	28%				100%	1,121
	Groundnuts		35%	16%	19%	7%		22%	100%	5,554
	Lentils							100%	100%	100
	Peas									
	Soybeans					78%		22%	100%	248
	Cabbage		100%						100%	93
	Other leafy vegetables	5%	59%	32%	3%				100%	2,219
	Lettuce									
	Tomatoes		24%	67%	9%				100%	852
	Coffee									
Tea										
Cotton										
Other		78%		22%				100%	356	
Total	12%	23%	8%	22%	17%	1%	17%	100%	65,635	
Total plots	8,055	15,364	5,071	14,376	11,004	589	11,175	65,635		

Source: NBS and CAMP TT

63.3 Second season corps - % to the total of rural and urban areas

Second season crop		Eastern Flood Plains	Greenbelt	Hills and Mountains	Ironstone Plateau	Nile-Sobat Rivers	Pastoral	Western Flood Plains	Total house-holds	Estimated no. of total households
Rural areas	Not cultivated/not known	8.9%	2.1%	6.9%	2.6%	7.3%	0.3%	20.4%	48.6%	581,153
	Rice	0.1%	0.2%	0.0%	0.0%	0.0%		0.1%	0.5%	6,525
	Wheat			0.0%				0.1%	0.1%	970
	Millet	0.0%	0.5%	0.7%	0.3%	0.0%		0.6%	2.2%	25,966
	Sorghum	2.0%	2.7%	1.9%	1.3%	1.1%	3.3%	7.4%	19.7%	235,264
	maize	3.6%	2.4%	0.4%	0.2%	1.1%	0.1%	3.2%	11.0%	131,749
	Cassava	0.0%	3.4%	0.0%	0.3%	0.0%		0.3%	4.0%	48,143
	Irish potato									
	Sweet potatoes	0.1%	0.3%	0.0%	0.0%	0.1%		0.2%	0.8%	9,513
	Yams	0.0%	0.1%		0.0%			0.1%	0.2%	2,807
	Beans	0.2%	0.3%	0.2%	0.1%	0.0%		0.5%	1.3%	16,033
	Groundnuts	0.3%	2.2%	0.9%	0.8%	0.3%		1.8%	6.2%	74,396
	Lentils				0.0%				0.0%	207
	Peas		0.5%		0.1%	0.0%		0.2%	0.8%	9,566
	Soybeans	0.0%	0.0%		0.0%			0.0%	0.2%	1,869
	Cabbage	0.0%	0.1%	0.0%		0.0%			0.2%	2,372
	Other leafy vegetables	0.0%	0.7%	0.4%	0.2%	0.1%	0.1%	0.6%	2.1%	24,550
	Lettuce							0.0%	0.0%	369
	Tomatoes		0.2%	0.0%	0.0%	0.0%		0.1%	0.3%	3,767
	Coffee		0.2%						0.2%	1,837
Tea				0.0%				0.0%	180	
Cotton							0.0%	0.0%	221	
Other	0.5%	0.4%	0.1%	0.2%	0.1%		0.3%	1.6%	19,466	
Total	16.0%	16.3%	11.7%	6.2%	10.2%	3.8%	35.8%	100.0%	1,196,924	
Total plots	191,245	195,199	140,071	74,552	121,713	45,586	428,559	1,196,924		
Urban areas	Not cultivated/not known	6.0%	2.3%	3.7%	12.5%	9.9%	0.9%	9.3%	44.6%	29,244
	Rice		0.4%		0.1%			0.1%	0.7%	440
	Wheat			0.3%					0.3%	220
	Millet		0.4%		0.5%				0.9%	589
	Sorghum	1.4%	2.3%		2.1%	2.0%		3.2%	10.9%	7,186
	maize	4.2%	6.5%		0.2%	3.8%		1.4%	16.2%	10,610
	Cassava		4.8%		3.3%			0.3%	8.4%	5,499
	Irish potato	0.2%							0.2%	115
	Sweet potatoes				0.7%	0.2%		0.5%	1.3%	880
	Yams		0.3%					0.2%	0.5%	307
	Beans	0.3%	0.5%	0.4%	0.5%				1.7%	1,121
	Groundnuts		3.0%	1.3%	1.6%	0.6%		1.9%	8.5%	5,554
	Lentils							0.2%	0.2%	100
	Peas									
	Soybeans					0.3%		0.1%	0.4%	248
	Cabbage		0.1%						0.1%	93
	Other leafy vegetables	0.2%	2.0%	1.1%	0.1%				3.4%	2,219
	Lettuce									
	Tomatoes		0.3%	0.9%	0.1%				1.3%	852
	Coffee									
Tea										
Cotton										
Other		0.4%		0.1%				0.5%	356	
Total	12.3%	23.4%	7.7%	21.9%	16.8%	0.9%	17.0%	100.0%	65,635	
Total plots	8,055	15,364	5,071	14,376	11,004	589	11,175	65,635		

Source: NBS and CAMP TT

64 Agriculture - First and second season corps average

64.1 First and second season corps average - % to the total households

First and second season crop	Eastern Flood Plains	Greenbelt	Hills and Mountains	Ironstone Plateau	Nile-Sobat Rivers	Pastoral	Western Flood Plains	Total plots	Estimated no. of total plots
Rural areas									
Not cultivated/not known	37%	11%	39%	33%	38%	5%	32%	30%	711,237
Rice	1%	1%	1%	1%	0%		0%	1%	14,716
Wheat	0%		0%				0%	0%	3,269
Millet	0%	2%	6%	3%	1%		2%	2%	53,010
Sorghum	28%	13%	29%	29%	29%	92%	37%	32%	756,476
maize	26%	17%	10%	4%	25%	1%	11%	15%	356,324
Cassava	0%	16%	2%	4%	0%		1%	4%	85,136
Irish potato	0%	0%					0%	0%	1,519
Sweet potatoes	0%	1%	0%	1%	1%		0%	1%	13,425
Yams	0%	0%	0%	0%	0%		0%	0%	4,376
Beans	1%	2%	1%	2%	1%		1%	1%	26,901
Groundnuts	2%	26%	6%	15%	3%		9%	10%	235,343
Lentils	0%			0%			0%	0%	1,783
Peas		2%		1%	0%		1%	1%	15,973
Soybeans	0%	0%	0%	1%	0%		0%	0%	5,129
Cabbage	0%	0%	0%		0%		0%	0%	5,097
Other leafy vegetables	0%	3%	4%	3%	0%	2%	2%	2%	48,333
Lettuce				0%	1%		0%	0%	2,433
Tomatoes	0%	1%	0%	0%	0%		0%	0%	5,827
Coffee		1%						0%	4,892
Tea				0%				0%	180
Cotton							0%	0%	221
Other	3%	2%	1%	2%	1%		1%	2%	42,249
Total	100%	100%	100%	100%	100%	100%	100%	100%	2,393,848
Total plots	382,490	390,398	280,141	149,103	243,426	91,172	857,118	2,393,848	
Urban areas									
Not cultivated/not known	37%	8%	30%	36%	31%	50%	30%	28%	36,162
Rice		1%		1%	3%		0%	1%	1,360
Wheat			2%					0%	220
Millet	1%	2%		1%			1%	1%	1,242
Sorghum	29%	8%	12%	17%	29%	50%	33%	21%	27,497
maize	25%	23%	10%	3%	29%		11%	17%	21,975
Cassava		15%	4%	12%	0%		2%	7%	8,884
Irish potato	1%							0%	115
Sweet potatoes			1%	2%	1%		1%	1%	1,099
Yams		1%					1%	0%	599
Beans	1%	2%	3%	2%	1%		0%	1%	1,798
Groundnuts	1%	31%	20%	22%	3%		16%	17%	22,072
Lentils				0%			0%	0%	177
Peas									
Soybeans					2%		1%	0%	540
Cabbage		1%						0%	186
Other leafy vegetables	1%	6%	13%	2%			2%	3%	4,166
Lettuce									
Tomatoes		1%	6%	1%				1%	929
Coffee									
Tea									
Cotton									
Other	3%	2%		2%	2%		1%	2%	2,249
Total	100%	100%	100%	100%	100%	100%	100%	100%	131,269
Total plots	16,109	30,728	10,143	28,752	22,009	1,179	22,350	131,269	

Source: NBS and CAMP TT

64.2 First and second season corps average - % to the total of each category

First and second season crop	Eastern Flood Plains	Greenbelt	Hills and Mountains	Ironstone Plateau	Nile-Sobat Rivers	Pastoral	Western Flood Plains	Total plots	Estimated no. of total plots	
Rural areas	Not cultivated/not knowr	20%	6%	15%	7%	13%	1%	38%	100%	711,237
	Rice	15%	36%	16%	5%	4%		23%	100%	14,716
	Wheat	43%		18%				39%	100%	3,269
	Millet	2%	17%	34%	9%	3%		35%	100%	53,010
	Sorghum	14%	7%	11%	6%	9%	11%	42%	100%	756,476
	maize	28%	19%	8%	2%	17%	0%	27%	100%	356,324
	Cassava	1%	73%	6%	7%	1%		11%	100%	85,136
	Irish potato	31%	30%					39%	100%	1,519
	Sweet potatoes	12%	32%	4%	10%	13%		29%	100%	13,425
	Yams	3%	31%	7%	9%	4%		45%	100%	4,376
	Beans	14%	23%	15%	12%	5%		31%	100%	26,901
	Groundnuts	3%	43%	7%	10%	3%		34%	100%	235,343
	Lentils	26%			12%			62%	100%	1,783
	Peas		58%		8%	1%		33%	100%	15,973
	Soybeans	18%	9%	6%	18%	8%		41%	100%	5,129
	Cabbage	36%	27%	18%		15%		4%	100%	5,097
	Other leafy vegetables	3%	26%	21%	9%	2%	4%	35%	100%	48,333
	Lettuce				7%	68%		24%	100%	2,433
	Tomatoes	7%	39%	15%	3%	7%		28%	100%	5,827
	Coffee		100%						100%	4,892
	Tea				100%				100%	180
Cotton							100%	100%	221	
Other	31%	22%	5%	8%	6%		27%	100%	42,249	
Total households	16%	16%	12%	6%	10%	4%	36%	100%	2,393,848	
	382,490	390,398	280,141	149,103	243,426	91,172	857,118	2,393,848		
Urban areas	Not cultivated/not knowr	17%	7%	8%	29%	19%	2%	19%	100%	36,162
	Rice		27%		11%	55%		6%	100%	1,360
	Wheat			100%					100%	220
	Millet	9%	39%		31%			20%	100%	1,242
	Sorghum	17%	9%	4%	17%	23%	2%	27%	100%	27,497
	maize	19%	33%	5%	4%	29%		11%	100%	21,975
	Cassava		51%	5%	39%	1%		4%	100%	8,884
	Irish potato	100%							100%	115
	Sweet potatoes			13%	49%	10%		28%	100%	1,099
	Yams		69%					31%	100%	599
	Beans	13%	28%	16%	30%	8%		6%	100%	1,798
	Groundnuts	1%	43%	9%	28%	2%		16%	100%	22,072
	Lentils				44%			56%	100%	177
	Peas									
	Soybeans					62%		38%	100%	540
	Cabbage		100%						100%	186
	Other leafy vegetables	3%	46%	31%	11%			9%	100%	4,166
	Lettuce									
	Tomatoes		22%	61%	17%				100%	929
	Coffee									
	Tea									
Cotton										
Other	20%	26%		24%	18%		11%	100%	2,249	
Total	12%	23%	8%	22%	17%	1%	17%	100%	131,269	
Total plots	16,109	30,728	10,143	28,752	22,009	1,179	22,350	131,269		

Source: NBS and CAMP TT

64.3 First and second season corps average - % to the total of rural and urban areas

First and second season crop	Eastern Flood Plains	Greenbelt	Hills and Mountains	Ironstone Plateau	Nile-Sobat Rivers	Pastoral	Western Flood Plains	Total plots	Estimated no. of total plots	
Rural areas	Not cultivated/not known	5.9%	1.8%	4.5%	2.1%	3.9%	0.2%	11.4%	29.7%	711,237
	Rice	0.1%	0.2%	0.1%	0.0%	0.0%	0.1%	0.6%	14,716	
	Wheat	0.1%		0.0%			0.1%	0.1%	3,269	
	Millet	0.0%	0.4%	0.8%	0.2%	0.1%	0.8%	2.2%	53,010	
	Sorghum	4.4%	2.1%	3.4%	1.8%	2.9%	3.5%	13.4%	31.6%	756,476
	maize	4.1%	2.8%	1.2%	0.3%	2.5%	0.0%	4.0%	14.9%	356,324
	Cassava	0.0%	2.6%	0.2%	0.3%	0.0%	0.4%	3.6%	85,136	
	Irish potato	0.0%	0.0%				0.0%	0.1%	1,519	
	Sweet potatoes	0.1%	0.2%	0.0%	0.1%	0.1%	0.2%	0.6%	13,425	
	Yams	0.0%	0.1%	0.0%	0.0%	0.0%	0.1%	0.2%	4,376	
	Beans	0.2%	0.3%	0.2%	0.1%	0.1%	0.3%	1.1%	26,901	
	Groundnuts	0.3%	4.2%	0.7%	1.0%	0.3%	3.4%	9.8%	235,343	
	Lentils	0.0%			0.0%		0.0%	0.1%	1,783	
	Peas		0.4%		0.1%	0.0%	0.2%	0.7%	15,973	
	Soybeans	0.0%	0.0%	0.0%	0.0%	0.0%	0.1%	0.2%	5,129	
	Cabbage	0.1%	0.1%	0.0%		0.0%	0.0%	0.2%	5,097	
	Other leafy vegetables	0.1%	0.5%	0.4%	0.2%	0.0%	0.1%	0.7%	2.0%	48,333
	Lettuce				0.0%	0.1%		0.0%	0.1%	2,433
	Tomatoes	0.0%	0.1%	0.0%	0.0%	0.0%		0.1%	0.2%	5,827
	Coffee		0.2%						0.2%	4,892
	Tea				0.0%				0.0%	180
Cotton							0.0%	0.0%	221	
Other	0.6%	0.4%	0.1%	0.1%	0.1%		0.5%	1.8%	42,249	
Total	16.0%	16.3%	11.7%	6.2%	10.2%	3.8%	35.8%	100.0%	2,393,848	
Total plots	382,490	390,398	280,141	149,103	243,426	91,172	857,118	2,393,848		
Urban areas	Not cultivated/not known	4.6%	1.8%	2.3%	8.0%	5.3%	0.4%	5.1%	27.5%	36,162
	Rice		0.3%		0.1%	0.6%		0.1%	1.0%	1,360
	Wheat			0.2%				0.2%	0.2%	220
	Millet	0.1%	0.4%		0.3%			0.2%	0.9%	1,242
	Sorghum	3.6%	1.9%	0.9%	3.6%	4.8%	0.4%	5.7%	20.9%	27,497
	maize	3.1%	5.4%	0.8%	0.7%	4.9%		1.8%	16.7%	21,975
	Cassava		3.4%	0.3%	2.6%	0.0%		0.3%	6.8%	8,884
	Irish potato	0.1%							0.1%	115
	Sweet potatoes			0.1%	0.4%	0.1%		0.2%	0.8%	1,099
	Yams		0.3%					0.1%	0.5%	599
	Beans	0.2%	0.4%	0.2%	0.4%	0.1%		0.1%	1.4%	1,798
	Groundnuts	0.2%	7.2%	1.5%	4.8%	0.4%		2.7%	16.8%	22,072
	Lentils				0.1%			0.1%	0.1%	177
	Peas									
	Soybeans					0.3%		0.2%	0.4%	540
	Cabbage		0.1%						0.1%	186
	Other leafy vegetables	0.1%	1.5%	1.0%	0.4%			0.3%	3.2%	4,166
	Lettuce									
	Tomatoes		0.2%	0.4%	0.1%				0.7%	929
	Coffee									
	Tea									
Cotton										
Other	0.4%	0.4%		0.4%	0.3%		0.2%	1.7%	2,249	
Total	12.3%	23.4%	7.7%	21.9%	16.8%	0.9%	17.0%	100.0%	131,269	
Total plots	16,109	30,728	10,143	28,752	22,009	1,179	22,350	131,269		

Source: NBS and CAMP TT

65 Agriculture - Irrigation

65.1 Irrigation - % to the total households

Irrigation of plots	Eastern Flood Plains	Green-belt	Hills and Mountains	Iron-stone Plateau	Nile-Sobat Rivers	Pastoral	Western Flood Plains	Total household	Estimated no. of total households
Rural areas									
Not known	4%	4%	2%	2%	8%	1%	11%	6%	76,343
Irrigated	1%		2%	3%	1%		1%	1%	11,444
Not irrigated	95%	96%	96%	95%	91%	99%	88%	93%	1,109,137
Total	100%	100%	100%	100%	100%	100%	100%	100%	1,196,924
Urban areas									
Not known	1%	1%	7%	2%	10%		8%	5%	2,964
Irrigated	1%		11%	2%				2%	1,006
Not irrigated	97%	99%	81%	96%	90%	100%	92%	94%	61,665
Total	100%	100%	100%	100%	100%	100%	100%	100%	65,635
All areas									
Not known	4%	4%	2%	2%	9%	1%	11%	6%	79,307
Irrigated	1%		2%	3%	0%		1%	1%	12,450
Not irrigated	95%	96%	96%	95%	91%	99%	88%	93%	1,170,802
Total	100%	100%	100%	100%	100%	100%	100%	100%	1,262,559

Source: NBS and CAMP TT

65.2 Irrigation - % to the total of each category

Irrigation of plots	Eastern Flood Plains	Green-belt	Hills and Mountains	Iron-stone Plateau	Nile-Sobat Rivers	Pastoral	Western Flood Plains	Total household	Estimated no. of total households
Rural areas									
Not known	10%	10%	3%	2%	13%	0%	61%	100%	76,343
Irrigated	23%		26%	18%	5%		27%	100%	11,444
Not irrigated	16%	17%	12%	6%	10%	4%	34%	100%	1,109,137
Total	16%	16%	12%	6%	10%	4%	36%	100%	1,196,924
Urban areas									
Not known	4%	6%	12%	10%	38%		29%	100%	2,964
Irrigated	11%		58%	31%				100%	1,006
Not irrigated	13%	25%	7%	22%	16%	1%	17%	100%	61,665
Total	12%	23%	8%	22%	17%	1%	17%	100%	65,635
All areas									
Not known	10%	10%	3%	2%	14%	0%	60%	100%	79,307
Irrigated	22%		29%	19%	5%		25%	100%	12,450
Not irrigated	16%	17%	12%	7%	10%	4%	33%	100%	1,170,802
Total	16%	17%	11%	7%	11%	4%	35%	100%	1,262,559

Source: NBS and CAMP TT

65.3 Irrigation - % to the total of rural and urban areas

Irrigation of plots	Eastern Flood Plains	Green-belt	Hills and Mountains	Iron-stone Plateau	Nile-Sobat Rivers	Pastoral	Western Flood Plains	Total household	Estimated no. of total households
Rural areas									
Not known	0.6%	0.6%	0.2%	0.1%	0.9%	0.0%	3.9%	6.4%	76,343
Irrigated	0.2%		0.3%	0.2%	0.1%		0.3%	1.0%	11,444
Not irrigated	15.1%	15.7%	11.3%	5.9%	9.3%	3.8%	31.6%	92.7%	1,109,137
Total	16.0%	16.3%	11.7%	6.2%	10.2%	3.8%	35.8%	100.0%	1,196,924
Urban areas									
Not known	0.2%	0.3%	0.6%	0.5%	1.7%		1.3%	4.5%	2,964
Irrigated	0.2%		0.9%	0.5%				1.5%	1,006
Not irrigated	11.9%	23.1%	6.3%	21.0%	15.0%	0.9%	15.7%	94.0%	61,665
Total	12.3%	23.4%	7.7%	21.9%	16.8%	0.9%	17.0%	100.0%	65,635
All areas									
Not known	0.6%	0.6%	0.2%	0.1%	0.9%	0.0%	3.8%	6.3%	79,307
Irrigated	0.2%		0.3%	0.2%	0.0%		0.2%	1.0%	12,450
Not irrigated	15.0%	16.1%	11.0%	6.7%	9.6%	3.6%	30.8%	92.7%	1,170,802
Total	15.8%	16.7%	11.5%	7.0%	10.5%	3.7%	34.8%	100.0%	1,262,559

Source: NBS and CAMP TT

66 Agriculture - Acquisition of land

66.1 Acquisition of land - % to the total plots

Acquisition of land	Eastern Flood Plains	Green-belt	Hills and Moun-tains	Ironstone Plateau	Nile-Sobat Rivers	Pastoral	Western Flood Plains	National average	Estimated no. of total plots
Rural areas									
Not known	7%	4%	5%	6%	8%		13%	8%	98,936
Inherited	55%	74%	69%	70%	39%	46%	64%	62%	738,426
Cleared	30%	3%	12%	10%	46%	28%	17%	19%	230,657
Purchased	1%	2%	0%	1%	2%		1%	1%	14,308
Use right from local leaders	4%	13%	12%	8%	2%	26%	1%	6%	75,736
Received from de-collectivization		2%	1%	0%	0%		1%	1%	11,950
Other	2%	4%	1%	5%	2%		2%	2%	26,912
Total	100%	100%	100%	100%	100%	100%	100%	100%	1,196,924
Total plots	191,245	195,199	140,071	74,552	121,713	45,586	428,559	1,196,924	
Urban areas									
Not known	4%	1%	7%	8%	11%		8%	6%	4,171
Inherited	26%	62%	81%	65%	29%	83%	55%	53%	34,867
Cleared	52%	9%	4%	10%	37%	17%	23%	21%	13,943
Purchased	10%	8%		7%	1%		3%	5%	3,527
Use right from local leaders	3%	13%	4%	6%	14%		3%	8%	5,241
Received from de-collectivization		4%			2%		4%	2%	1,319
Other	6%	2%	3%	4%	7%		4%	4%	2,568
Total	100%	100%	100%	100%	100%	100%	100%	100%	65,635
Total plots	8,055	15,364	5,071	14,376	11,004	589	11,175	65,635	
All areas									
Not known	7%	4%	5%	6%	9%		13%	8%	103,107
Inherited	54%	73%	69%	69%	38%	47%	64%	61%	773,293
Cleared	31%	3%	12%	10%	46%	27%	18%	19%	244,599
Purchased	1%	2%	0%	2%	1%		1%	1%	17,834
Use right from local leaders	4%	13%	11%	8%	3%	26%	1%	6%	80,977
Received from de-collectivization		2%	1%	0%	1%		1%	1%	13,268
Other	3%	4%	1%	5%	2%		2%	2%	29,480
Total	100%	100%	100%	100%	100%	100%	100%	100%	1,262,559
Total plots	199,300	210,563	145,142	88,928	132,717	46,175	439,734	1,262,559	

Source: NBS and CAMP TT

66.2 Acquisition of land - % to the total plots of each category

Acquisition of land	Eastern Flood Plains	Green-belt	Hills and Moun-tains	Ironstone Plateau	Nile-Sobat Rivers	Pastoral	Western Flood Plains	National average	Estimated no. of total plots
Rural areas									
Not known	14%	8%	8%	4%	10%		56%	100%	98,936
Inherited	14%	19%	13%	7%	6%	3%	37%	100%	738,426
Cleared	25%	2%	7%	3%	25%	5%	32%	100%	230,657
Purchased	15%	21%	2%	8%	13%		42%	100%	14,308
Use right from local leaders	11%	33%	22%	8%	4%	16%	8%	100%	75,736
Received from de-collectivization		33%	17%	2%	5%		44%	100%	11,950
Other	17%	27%	4%	13%	9%		30%	100%	26,912
Total	16%	16%	12%	6%	10%	4%	36%	100%	1,196,924
Total plots	191,245	195,199	140,071	74,552	121,713	45,586	428,559	1,196,924	
Urban areas									
Not known	8%	4%	9%	28%	29%		22%	100%	4,171
Inherited	6%	27%	12%	27%	9%	1%	18%	100%	34,867
Cleared	30%	9%	2%	11%	30%	1%	18%	100%	13,943
Purchased	23%	37%		28%	2%		10%	100%	3,527
Use right from local leaders	4%	39%	4%	18%	29%		6%	100%	5,241
Received from de-collectivization		49%			13%		38%	100%	1,319
Other	18%	11%	6%	21%	29%		16%	100%	2,568
Total	12%	23%	8%	22%	17%	1%	17%	100%	65,635
Total plots	8,055	15,364	5,071	14,376	11,004	589	11,175	65,635	
All areas									
Not known	14%	7%	8%	5%	11%		55%	100%	103,107
Inherited	14%	20%	13%	8%	7%	3%	36%	100%	773,293
Cleared	25%	3%	7%	4%	25%	5%	32%	100%	244,599
Purchased	16%	24%	2%	12%	11%		35%	100%	17,834
Use right from local leaders	10%	33%	20%	9%	5%	15%	8%	100%	80,977
Received from de-collectivization		34%	15%	1%	6%		43%	100%	13,268
Other	17%	26%	4%	14%	10%		28%	100%	29,480
Total	16%	17%	11%	7%	11%	4%	35%	100%	1,262,559
Total plots	199,300	210,563	145,142	88,928	132,717	46,175	439,734	1,262,559	

Source: NBS and CAMP TT

66.3 Acquisition of land - % to the total plots of rural and urban areas

Acquisition of land	Eastern Flood Plains	Green- belt	Hills and Moun- tains	Ironstone Plateau	Nile- Sobat Rivers	Pastoral	Western Flood Plains	National total	Estimated no. of total plots
Rural areas									
Not known	1.2%	0.6%	0.6%	0.3%	0.9%		4.6%	8.3%	98,936
Inherited	8.8%	12.0%	8.0%	4.3%	4.0%	1.8%	22.8%	61.7%	738,426
Cleared	4.8%	0.4%	1.4%	0.6%	4.7%	1.1%	6.2%	19.3%	230,657
Purchased	0.2%	0.2%	0.0%	0.1%	0.2%		0.5%	1.2%	14,308
Use right from local leaders	0.7%	2.1%	1.4%	0.5%	0.2%	1.0%	0.5%	6.3%	75,736
Received from de-collectivization		0.3%	0.2%	0.0%	0.0%		0.4%	1.0%	11,950
Other	0.4%	0.6%	0.1%	0.3%	0.2%		0.7%	2.2%	26,912
Total	16.0%	16.3%	11.7%	6.2%	10.2%	3.8%	35.8%	100.0%	1,196,924
Total plots	191,245	195,199	140,071	74,552	121,713	45,586	428,559	1,196,924	
Urban areas									
Not known	0.5%	0.3%	0.6%	1.8%	1.8%		1.4%	6.4%	4,171
Inherited	3.1%	14.6%	6.3%	14.1%	4.9%	0.7%	9.3%	53.1%	34,867
Cleared	6.3%	2.0%	0.3%	2.2%	6.3%	0.1%	3.9%	21.2%	13,943
Purchased	1.2%	2.0%		1.5%	0.1%		0.5%	5.4%	3,527
Use right from local leaders	0.4%	3.2%	0.3%	1.4%	2.3%		0.5%	8.0%	5,241
Received from de-collectivization		1.0%			0.3%		0.8%	2.0%	1,319
Other	0.7%	0.4%	0.2%	0.8%	1.1%		0.6%	3.9%	2,568
Total	12.3%	23.4%	7.7%	21.9%	16.8%	0.9%	17.0%	100.0%	65,635
Total plots	8,055	15,364	5,071	14,376	11,004	589	11,175	65,635	
All areas									
Not known	1.1%	0.6%	0.6%	0.4%	0.9%		4.5%	8.2%	103,107
Inherited	8.5%	12.2%	7.9%	4.8%	4.0%	1.7%	22.1%	61.2%	773,293
Cleared	4.9%	0.5%	1.3%	0.7%	4.8%	1.0%	6.1%	19.4%	244,599
Purchased	0.2%	0.3%	0.0%	0.2%	0.1%		0.5%	1.4%	17,834
Use right from local leaders	0.7%	2.1%	1.3%	0.5%	0.3%	0.9%	0.5%	6.4%	80,977
Received from de-collectivization		0.4%	0.2%	0.0%	0.1%		0.5%	1.1%	13,268
Other	0.4%	0.6%	0.1%	0.3%	0.2%		0.7%	2.3%	29,480
Total	15.8%	16.7%	11.5%	7.0%	10.5%	3.7%	34.8%	100.0%	1,262,559
Total plots	199,300	210,563	145,142	88,928	132,717	46,175	439,734	1,262,559	

Source: NBS and CAMP TT

67 Agriculture - Legal title or ownership of land

67.1 Legal title or ownership of land - % to the total households

Legal title or ownership rights of plot of land	Eastern Flood Plains	Green-belt	Hills and Mountains	Ironstone Plateau	Nile-Sobat Rivers	Pastoral	Western Flood Plains	National average	Estimated no. of total plots
Rural areas									
Not known	9%	6%	6%	7%	15%	1%	13%	10%	119,785
Deed	28%	30%	26%	34%	22%	49%	12%	23%	275,648
Sales receipt	2%	2%	1%	1%	0%	1%	1%	1%	14,435
Customary rights	55%	37%	63%	41%	56%	46%	54%	52%	618,439
Other rights	6%	11%	4%	15%	5%	2%	9%	8%	95,926
None	0%	13%	0%	2%	1%		10%	6%	72,691
Total	100%	100%	100%	100%	100%	100%	100%	100%	1,196,924
Total plots	191,245	195,199	140,071	74,552	121,713	45,586	428,559	1,196,924	
Urban areas									
Not known	1%	4%	4%	13%	10%		10%	8%	4,959
Deed	28%	26%	81%	37%	12%		14%	28%	18,526
Sales receipt	7%	9%		8%	7%		7%	7%	4,700
Customary rights	50%	49%	7%	27%	61%	83%	41%	42%	27,696
Other rights	13%	6%	7%	12%	9%		17%	11%	7,086
None		6%		3%	1%	17%	10%	4%	2,668
Total	100%	100%	100%	100%	100%	100%	100%	100%	65,635
Total plots	8,055	15,364	5,071	14,376	11,004	589	11,175	65,635	
All areas									
Not known	9%	6%	6%	8%	15%	1%	13%	10%	124,744
Deed	28%	30%	27%	34%	21%	49%	12%	23%	294,175
Sales receipt	2%	3%	1%	2%	1%	1%	1%	2%	19,135
Customary rights	55%	38%	61%	38%	56%	47%	54%	51%	646,134
Other rights	6%	11%	4%	15%	6%	2%	9%	8%	103,012
None	0%	12%	0%	2%	1%	0%	10%	6%	75,359
Total	100%	100%	100%	100%	100%	100%	100%	100%	1,262,559
Total plots	199,300	210,563	145,142	88,928	132,717	46,175	439,734	1,262,559	

Source: NBS and CAMP TT

67.2 Legal title or ownership of land - % to the total of each category

Legal title or ownership rights of plot of land	Eastern Flood Plains	Green-belt	Hills and Mountains	Ironstone Plateau	Nile-Sobat Rivers	Pastoral	Western Flood Plains	National average	Estimated no. of total plots
Rural areas									
Not known	14%	10%	8%	4%	16%	1%	47%	100%	119,785
Deed	19%	21%	13%	9%	10%	8%	19%	100%	275,648
Sales receipt	22%	31%	6%	5%	1%	2%	32%	100%	14,435
Customary rights	17%	12%	14%	5%	11%	3%	38%	100%	618,439
Other rights	12%	22%	6%	12%	7%	1%	40%	100%	95,926
None	1%	35%	1%	2%	2%		60%	100%	72,691
Total	16%	16%	12%	6%	10%	4%	36%	100%	1,196,924
Total plots	191,245	195,199	140,071	74,552	121,713	45,586	428,559	1,196,924	
Urban areas									
Not known	2%	11%	4%	37%	22%		23%	100%	4,959
Deed	12%	21%	22%	28%	7%		9%	100%	18,526
Sales receipt	12%	30%		25%	16%		17%	100%	4,700
Customary rights	15%	27%	1%	14%	24%	2%	17%	100%	27,696
Other rights	15%	13%	5%	25%	15%		27%	100%	7,086
None		34%		17%	5%	4%	40%	100%	2,668
Total	12%	23%	8%	22%	17%	1%	17%	100%	65,635
Total plots	8,055	15,364	5,071	14,376	11,004	589	11,175	65,635	
All areas									
Not known	14%	10%	7%	6%	16%	1%	46%	100%	124,744
Deed	19%	21%	14%	10%	10%	8%	19%	100%	294,175
Sales receipt	19%	31%	5%	10%	5%	2%	28%	100%	19,135
Customary rights	17%	12%	14%	5%	12%	3%	37%	100%	646,134
Other rights	12%	22%	6%	13%	7%	1%	39%	100%	103,012
None	1%	35%	1%	3%	2%	0%	59%	100%	75,359
Total	16%	17%	11%	7%	11%	4%	35%	100%	1,262,559
Total plots	199,300	210,563	145,142	88,928	132,717	46,175	439,734	1,262,559	

Source: NBS and CAMP TT

67.3 Legal title or ownership of land - % to the total of rural and urban areas

Legal title or ownership rights of plot of land	Eastern Flood Plains	Green-belt	Hills and Moun-tains	Ironstone Plateau	Nile-Sobat Rivers	Pastoral	Western Flood Plains	National total	Estimated no. of total plots
Rural areas									
Not known	1.4%	1.0%	0.8%	0.4%	1.6%	0.1%	4.7%	10.0%	119,785
Deed	4.5%	4.9%	3.0%	2.1%	2.2%	1.9%	4.4%	23.0%	275,648
Sales receipt	0.3%	0.4%	0.1%	0.1%	0.0%	0.0%	0.4%	1.2%	14,435
Customary right	8.8%	6.1%	7.4%	2.5%	5.7%	1.8%	19.4%	51.7%	618,439
Other rights	1.0%	1.8%	0.5%	1.0%	0.6%	0.1%	3.2%	8.0%	95,926
None	0.0%	2.1%	0.1%	0.1%	0.1%		3.6%	6.1%	72,691
Total	16.0%	16.3%	11.7%	6.2%	10.2%	3.8%	35.8%	100.0%	1,196,924
Total plots	191,245	195,199	140,071	74,552	121,713	45,586	428,559	1,196,924	
Urban areas									
Not known	0.2%	0.9%	0.3%	2.8%	1.6%		1.7%	7.6%	4,959
Deed	3.5%	6.0%	6.3%	8.0%	2.0%		2.4%	28.2%	18,526
Sales receipt	0.9%	2.1%		1.8%	1.1%		1.2%	7.2%	4,700
Customary right	6.2%	11.6%	0.6%	5.9%	10.2%	0.7%	7.0%	42.2%	27,696
Other rights	1.6%	1.5%	0.6%	2.7%	1.6%		2.9%	10.8%	7,086
None		1.4%		0.7%	0.2%	0.1%	1.6%	4.1%	2,668
Total	12.3%	23.4%	7.7%	21.9%	16.8%	0.9%	17.0%	100.0%	65,635
Total plots	8,055	15,364	5,071	14,376	11,004	589	11,175	65,635	
All areas									
Not known	1.4%	1.0%	0.7%	0.6%	1.6%	0.1%	4.6%	9.9%	124,744
Deed	4.4%	5.0%	3.2%	2.4%	2.2%	1.8%	4.3%	23.3%	294,175
Sales receipt	0.3%	0.5%	0.1%	0.2%	0.1%	0.0%	0.4%	1.5%	19,135
Customary right	8.7%	6.4%	7.0%	2.7%	5.9%	1.7%	18.8%	51.2%	646,134
Other rights	1.0%	1.8%	0.5%	1.1%	0.6%	0.1%	3.2%	8.2%	103,012
None	0.0%	2.1%	0.0%	0.2%	0.1%	0.0%	3.5%	6.0%	75,359
Total	15.8%	16.7%	11.5%	7.0%	10.5%	3.7%	34.8%	100.0%	1,262,559
Total plots	199,300	210,563	145,142	88,928	132,717	46,175	439,734	1,262,559	

Source: NBS and CAMP TT

68 Agriculture - Types of crop produced

68.1 Types of crop produced - % to the total households

Crop produced		Eastern Flood Plains	Green-belt	Hills and Moun-tains	Iron-stone Plateau	Nile-Sobat Rivers	Pastoral	Western Flood Plains	Total house-holds	Estimated no. of total households	
Rural areas	Rice	Not known									
		Yes	1%	7%	0%			1%	0%	1%	13,708
		No	99%	93%	100%	100%	100%	99%	100%	99%	1,044,905
		Total	100%	100%	100%	100%	100%	100%	100%	100%	1,058,613
	Wheat	Not known									
		Yes	1%	1%	1%	1%		1%	0%	1%	5,691
		No	99%	99%	99%	99%	100%	99%	100%	99%	1,052,922
		Total	100%	100%	100%	100%	100%	100%	100%	100%	1,058,613
	Millet	Not known									
		Yes	1%	20%	16%	10%	2%	1%	8%	9%	91,438
No		99%	80%	84%	90%	98%	99%	92%	91%	967,175	
Total		100%	100%	100%	100%	100%	100%	100%	100%	1,058,613	
Sorghum	Not known										
	Yes	53%	39%	72%	64%	40%	97%	67%	59%	623,826	
	No	47%	61%	28%	36%	60%	3%	33%	41%	434,787	
	Total	100%	100%	100%	100%	100%	100%	100%	100%	1,058,613	
Maize	Not known										
	Yes	53%	56%	32%	14%	44%	2%	27%	36%	386,307	
	No	47%	44%	68%	86%	56%	98%	73%	64%	672,306	
	Total	100%	100%	100%	100%	100%	100%	100%	100%	1,058,613	
Urban areas	Rice	Not known									
		Yes	1%	6%		1%	0%		1%	2%	3,097
		No	99%	94%	100%	99%	100%	100%	99%	98%	191,188
		Total	100%	100%	100%	100%	100%	100%	100%	100%	194,284
	Wheat	Not known									
		Yes		1%	1%				1%	0%	668
		No	100%	99%	99%	100%	100%	100%	99%	100%	193,617
		Total	100%	100%	100%	100%	100%	100%	100%	100%	194,284
	Millet	Not known									
		Yes	1%	6%		2%			2%	2%	3,571
No		99%	94%	100%	98%	100%	100%	98%	98%	190,713	
Total		100%	100%	100%	100%	100%	100%	100%	100%	194,284	
Sorghum	Not known										
	Yes	23%	6%	3%	21%	15%	29%	21%	13%	25,484	
	No	77%	94%	97%	79%	85%	71%	79%	87%	168,801	
	Total	100%	100%	100%	100%	100%	100%	100%	100%	194,284	
Maize	Not known										
	Yes	23%	27%	2%	8%	16%		10%	14%	26,263	
	No	77%	73%	98%	92%	84%	100%	90%	86%	168,021	
	Total	100%	100%	100%	100%	100%	100%	100%	100%	194,284	
All areas	Rice	Not known									
		Yes	1%	7%	0%	0%	0%	1%	0%	1%	16,805
		No	99%	93%	100%	100%	100%	99%	100%	99%	1,236,093
		Total	100%	100%	100%	100%	100%	100%	100%	100%	1,252,898
	Wheat	Not known									
		Yes	0%	1%	1%	1%		1%	0%	1%	6,359
		No	100%	99%	99%	99%	100%	99%	100%	99%	1,246,538
		Total	100%	100%	100%	100%	100%	100%	100%	100%	1,252,898
	Millet	Not known									
		Yes	1%	18%	12%	8%	1%	1%	8%	8%	95,009
No		99%	82%	88%	92%	99%	99%	92%	92%	1,157,889	
Total		100%	100%	100%	100%	100%	100%	100%	100%	1,252,898	
Sorghum	Not known										
	Yes	50%	33%	54%	52%	33%	94%	64%	52%	649,310	
	No	50%	67%	46%	48%	67%	6%	36%	48%	603,588	
	Total	100%	100%	100%	100%	100%	100%	100%	100%	1,252,898	
Maize	Not known										
	Yes	50%	51%	24%	12%	37%	2%	26%	33%	412,570	
	No	50%	49%	76%	88%	63%	98%	74%	67%	840,328	
	Total	100%	100%	100%	100%	100%	100%	100%	100%	1,252,898	

(continued)

Crop produced		Eastern Flood Plains	Green-belt	Hills and Moun-tains	Iron-stone Plateau	Nile-Sobat Rivers	Pastoral	Western Flood Plains	Total house-holds	Estimated no. of total households	
Rural areas	Cassava	Not known									
		Yes	2%	44%	10%	15%	1%		2%	10%	107,499
		No	98%	56%	90%	85%	99%	100%	98%	90%	951,114
		Total	100%	100%	100%	100%	100%	100%	100%	100%	1,058,613
	Irish potato	Not known									
		Yes	0%	1%	1%				0%	0%	2,177
		No	100%	99%	99%	100%	100%	100%	100%	100%	1,056,437
		Total	100%	100%	100%	100%	100%	100%	100%	100%	1,058,613
	Sweet potatoes	Not known									
		Yes	0%	16%	4%	4%	0%		1%	3%	36,126
No		100%	84%	96%	96%	100%	100%	99%	97%	1,022,488	
Total		100%	100%	100%	100%	100%	100%	100%	100%	1,058,613	
Yams	Not known										
	Yes	0%	2%	2%	3%	1%		1%	1%	13,077	
	No	100%	98%	98%	97%	99%	100%	99%	99%	1,045,536	
	Total	100%	100%	100%	100%	100%	100%	100%	100%	1,058,613	
Beans	Not known										
	Yes	3%	10%	11%	13%	4%		4%	6%	61,126	
	No	97%	90%	89%	87%	96%	100%	96%	94%	997,487	
	Total	100%	100%	100%	100%	100%	100%	100%	100%	1,058,613	
Urban areas	Cassava	Not known									
		Yes		17%	2%	18%				6%	11,924
		No	100%	83%	98%	82%	100%	100%	100%	94%	182,360
		Total	100%	100%	100%	100%	100%	100%	100%	100%	194,284
	Irish potato	Not known									
		Yes		1%		0%	1%			0%	539
		No	100%	99%	100%	100%	99%	100%	100%	100%	193,745
		Total	100%	100%	100%	100%	100%	100%	100%	100%	194,284
	Sweet potatoes	Not known									
		Yes		7%	0%	4%	0%			2%	3,771
No		100%	93%	100%	96%	100%	100%	100%	98%	190,513	
Total		100%	100%	100%	100%	100%	100%	100%	100%	194,284	
Yams	Not known										
	Yes	1%	2%	1%	1%	0%			1%	1,349	
	No	99%	98%	99%	99%	100%	100%	100%	99%	192,935	
	Total	100%	100%	100%	100%	100%	100%	100%	100%	194,284	
Beans	Not known										
	Yes	3%	3%	1%	6%	1%		1%	2%	4,689	
	No	97%	97%	99%	94%	99%	100%	99%	98%	189,595	
	Total	100%	100%	100%	100%	100%	100%	100%	100%	194,284	
All areas	Cassava	Not known									
		Yes	2%	39%	8%	16%	1%		2%	10%	119,423
		No	98%	61%	92%	84%	99%	100%	98%	90%	1,133,475
		Total	100%	100%	100%	100%	100%	100%	100%	100%	1,252,898
	Irish potato	Not known									
		Yes	0%	1%	0%	0%	0%		0%	0%	2,716
		No	100%	99%	100%	100%	100%	100%	100%	100%	1,250,182
		Total	100%	100%	100%	100%	100%	100%	100%	100%	1,252,898
	Sweet potatoes	Not known									
		Yes	0%	14%	3%	4%	0%		1%	3%	39,897
No		100%	86%	97%	96%	100%	100%	99%	97%	1,213,001	
Total		100%	100%	100%	100%	100%	100%	100%	100%	1,252,898	
Yams	Not known										
	Yes	0%	2%	2%	2%	1%		1%	1%	14,426	
	No	100%	98%	98%	98%	99%	100%	99%	99%	1,238,471	
	Total	100%	100%	100%	100%	100%	100%	100%	100%	1,252,898	
Beans	Not known										
	Yes	3%	9%	8%	11%	3%		4%	5%	65,815	
	No	97%	91%	92%	89%	97%	100%	96%	95%	1,187,083	
	Total	100%	100%	100%	100%	100%	100%	100%	100%	1,252,898	

(continued)

Crop produced		Eastern Flood Plains	Green-belt	Hills and Mountains	Iron-stone Plateau	Nile-Sobat Rivers	Pastoral	Western Flood Plains	Total households	Estimated no. of total households	
Rural areas	Groundnuts	Not known									
		Yes	3%	65%	25%	51%	8%		27%	27%	281,920
		No	97%	35%	75%	49%	92%	100%	73%	73%	776,693
		Total	100%	100%	100%	100%	100%	100%	100%	100%	1,058,613
	Lentils	Not known									
		Yes	0%	1%		1%	0%		0%	0%	3,491
		No	100%	99%	100%	99%	100%	100%	100%	100%	1,055,122
		Total	100%	100%	100%	100%	100%	100%	100%	100%	1,058,613
	Peas	Not known									
		Yes		18%	0%	2%	1%		1%	4%	37,267
No		100%	82%	100%	98%	99%	100%	99%	96%	1,021,346	
	Total	100%	100%	100%	100%	100%	100%	100%	100%	1,058,613	
Soybeans	Not known										
	Yes	1%	1%		1%			1%	1%	6,147	
	No	99%	99%	100%	99%	100%	100%	99%	99%	1,052,467	
	Total	100%	100%	100%	100%	100%	100%	100%	100%	1,058,613	
Cabbage	Not known										
	Yes			1%		1%		0%	0%	4,642	
	No	100%	100%	99%	100%	99%	100%	100%	100%	1,053,971	
	Total	100%	100%	100%	100%	100%	100%	100%	100%	1,058,613	
Urban areas	Groundnuts	Not known									
		Yes	3%	26%	3%	27%	2%		13%	12%	23,478
		No	97%	74%	97%	73%	98%	100%	87%	88%	170,807
		Total	100%	100%	100%	100%	100%	100%	100%	100%	194,284
	Lentils	Not known									
		Yes				1%	0%		1%	0%	410
		No	100%	100%	100%	99%	100%	100%	99%	100%	193,874
		Total	100%	100%	100%	100%	100%	100%	100%	100%	194,284
	Peas	Not known									
		Yes		1%	0%		0%			0%	670
No		100%	99%	100%	100%	100%	100%	100%	100%	193,614	
	Total	100%	100%	100%	100%	100%	100%	100%	100%	194,284	
Soybeans	Not known										
	Yes	1%	1%	0%		1%		0%	0%	922	
	No	99%	99%	100%	100%	99%	100%	100%	100%	193,362	
	Total	100%	100%	100%	100%	100%	100%	100%	100%	194,284	
Cabbage	Not known										
	Yes		0%	0%	0%	0%		0%	0%	468	
	No	100%	100%	100%	100%	100%	100%	100%	100%	193,816	
	Total	100%	100%	100%	100%	100%	100%	100%	100%	194,284	
All areas	Groundnuts	Not known									
		Yes	3%	58%	19%	44%	6%		26%	24%	305,398
		No	97%	42%	81%	56%	94%	100%	74%	76%	947,500
		Total	100%	100%	100%	100%	100%	100%	100%	100%	1,252,898
	Lentils	Not known									
		Yes	0%	0%		1%	0%		0%	0%	3,901
		No	100%	100%	100%	99%	100%	100%	100%	100%	1,248,997
		Total	100%	100%	100%	100%	100%	100%	100%	100%	1,252,898
	Peas	Not known									
		Yes		15%	0%	1%	1%		1%	3%	37,937
No		100%	85%	100%	99%	99%	100%	99%	97%	1,214,960	
	Total	100%	100%	100%	100%	100%	100%	100%	100%	1,252,898	
Soybeans	Not known										
	Yes	1%	1%	0%	1%	0%		0%	1%	7,069	
	No	99%	99%	100%	99%	100%	100%	100%	99%	1,245,829	
	Total	100%	100%	100%	100%	100%	100%	100%	100%	1,252,898	
Cabbage	Not known										
	Yes		0%	1%	0%	1%		0%	0%	5,110	
	No	100%	100%	99%	100%	99%	100%	100%	100%	1,247,787	
	Total	100%	100%	100%	100%	100%	100%	100%	100%	1,252,898	

(continued)

Crop produced		Eastern Flood Plains	Green-belt	Hills and Moun-tains	Iron-stone Plateau	Nile-Sobat Rivers	Pastoral	Western Flood Plains	Total house-holds	Estimated no. of total households
Rural areas	Other leafy vegetables	Not known								
		Yes	1%	17%	21%	11%	1%	5%	4%	7%
		No	99%	83%	79%	89%	99%	95%	96%	93%
		Total	100%	100%	100%	100%	100%	100%	100%	100%
		Not known								
	Lettuce	Yes		0%			1%		0%	0%
		No	100%	100%	100%	100%	99%	100%	100%	100%
		Total	100%	100%	100%	100%	100%	100%	100%	100%
		Not known								
	Tomatoes	Yes		3%	2%	1%	1%		0%	1%
		No	100%	97%	98%	99%	99%	100%	100%	99%
		Total	100%	100%	100%	100%	100%	100%	100%	100%
	Not known									
Other	Yes	6%	4%	2%	7%	4%		4%	4%	
	No	94%	96%	98%	93%	96%	100%	96%	96%	
	Total	100%	100%	100%	100%	100%	100%	100%	100%	
	Not known									
	Yes									
	No									
	Total									
Urban areas	Other leafy vegetables	Not known								
		Yes	1%	8%	3%	4%	1%	5%	2%	3%
		No	99%	92%	97%	96%	99%	95%	98%	97%
		Total	100%	100%	100%	100%	100%	100%	100%	100%
		Not known								
	Lettuce	Yes			0%		1%			0%
		No	100%	100%	100%	100%	99%	100%	100%	100%
		Total	100%	100%	100%	100%	100%	100%	100%	100%
		Not known								
	Tomatoes	Yes		1%	1%	3%	1%		1%	1%
		No	100%	99%	99%	97%	99%	100%	99%	99%
		Total	100%	100%	100%	100%	100%	100%	100%	100%
	Not known									
Other	Yes	3%	3%		6%	2%		1%	2%	
	No	97%	97%	100%	94%	98%	100%	99%	98%	
	Total	100%	100%	100%	100%	100%	100%	100%	100%	
	Not known									
	Yes									
	No									
	Total									
All areas	Other leafy vegetables	Not known								
		Yes	1%	15%	16%	9%	1%	5%	4%	7%
		No	99%	85%	84%	91%	99%	95%	96%	93%
		Total	100%	100%	100%	100%	100%	100%	100%	100%
		Not known								
	Lettuce	Yes		0%	0%		1%		0%	0%
		No	100%	100%	100%	100%	99%	100%	100%	100%
		Total	100%	100%	100%	100%	100%	100%	100%	100%
		Not known								
	Tomatoes	Yes		3%	2%	2%	1%		0%	1%
		No	100%	97%	98%	98%	99%	100%	100%	99%
		Total	100%	100%	100%	100%	100%	100%	100%	100%
	Not known									
Other	Yes	6%	4%	1%	7%	3%		3%	4%	
	No	94%	96%	99%	93%	97%	100%	97%	96%	
	Total	100%	100%	100%	100%	100%	100%	100%	100%	
	Not known									
	Yes									
	No									
	Total									

Source: NBS and CAMP TT

68.2 Types of crop produced - % to the total of each category

Crop produced		Eastern Flood Plains	Green-belt	Hills and Moun-tains	Iron-stone Plateau	Nile-Sobat Rivers	Pastoral	Western Flood Plains	Total house-holds	Estimated no. of total households	
Rural areas	Rice	Not known									
		Yes	7%	83%	2%			2%	5%	100%	13,708
		No	18%	14%	11%	7%	11%	4%	35%	100%	1,044,905
		Total	18%	15%	11%	7%	11%	4%	34%	100%	1,058,613
	Wheat	Not known									
		Yes	17%	19%	26%	10%		6%	22%	100%	5,691
		No	18%	15%	11%	7%	11%	4%	34%	100%	1,052,922
		Total	18%	15%	11%	7%	11%	4%	34%	100%	1,058,613
	Millet	Not known									
		Yes	2%	36%	20%	8%	2%	0%	31%	100%	91,438
		No	19%	13%	10%	7%	12%	5%	34%	100%	967,175
		Total	18%	15%	11%	7%	11%	4%	34%	100%	1,058,613
	Sorghum	Not known									
		Yes	16%	10%	13%	7%	7%	7%	39%	100%	623,826
		No	20%	23%	7%	6%	16%	0%	27%	100%	434,787
Total		18%	15%	11%	7%	11%	4%	34%	100%	1,058,613	
Maize	Not known										
	Yes	26%	24%	10%	2%	13%	0%	25%	100%	386,307	
	No	13%	11%	12%	9%	10%	7%	39%	100%	672,306	
	Total	18%	15%	11%	7%	11%	4%	34%	100%	1,058,613	
Urban areas	Rice	Not known									
		Yes	4%	72%		5%	6%		14%	100%	3,097
		No	9%	18%	22%	14%	21%	1%	15%	100%	191,188
		Total	9%	19%	21%	14%	21%	1%	15%	100%	194,284
	Wheat	Not known									
		Yes		42%	33%				25%	100%	668
		No	9%	19%	21%	14%	21%	1%	15%	100%	193,617
		Total	9%	19%	21%	14%	21%	1%	15%	100%	194,284
	Millet	Not known									
		Yes	6%	61%		15%			18%	100%	3,571
		No	9%	18%	22%	14%	21%	1%	15%	100%	190,713
		Total	9%	19%	21%	14%	21%	1%	15%	100%	194,284
	Sorghum	Not known									
		Yes	15%	9%	5%	22%	23%	2%	23%	100%	25,484
		No	8%	21%	24%	13%	20%	1%	13%	100%	168,801
Total		9%	19%	21%	14%	21%	1%	15%	100%	194,284	
Maize	Not known										
	Yes	15%	37%	4%	8%	25%		10%	100%	26,263	
	No	8%	16%	24%	15%	20%	1%	15%	100%	168,021	
	Total	9%	19%	21%	14%	21%	1%	15%	100%	194,284	
All areas	Rice	Not known									
		Yes	6%	81%	2%	1%	1%	2%	7%	100%	16,805
		No	17%	15%	13%	8%	13%	4%	31%	100%	1,236,093
		Total	16%	16%	13%	8%	12%	4%	31%	100%	1,252,898
	Wheat	Not known									
		Yes	15%	21%	27%	9%		5%	22%	100%	6,359
		No	16%	16%	12%	8%	13%	4%	31%	100%	1,246,538
		Total	16%	16%	13%	8%	12%	4%	31%	100%	1,252,898
	Millet	Not known									
		Yes	2%	37%	20%	8%	2%	0%	31%	100%	95,009
		No	18%	14%	12%	8%	13%	4%	31%	100%	1,157,889
		Total	16%	16%	13%	8%	12%	4%	31%	100%	1,252,898
	Sorghum	Not known									
		Yes	16%	10%	13%	8%	8%	7%	38%	100%	649,310
		No	17%	22%	12%	8%	17%	0%	23%	100%	603,588
Total		16%	16%	13%	8%	12%	4%	31%	100%	1,252,898	
Maize	Not known										
	Yes	25%	24%	9%	3%	14%	0%	24%	100%	412,570	
	No	12%	12%	14%	10%	12%	5%	34%	100%	840,328	
	Total	16%	16%	13%	8%	12%	4%	31%	100%	1,252,898	

(continued)

Crop produced		Eastern Flood Plains	Green-belt	Hills and Moun-tains	Iron-stone Plateau	Nile-Sobat Rivers	Pastoral	Western Flood Plains	Total house-holds	Estimated no. of total households	
Rural areas	Cassava	Not known									
		Yes	4%	67%	11%	10%	1%	8%	100%	107,499	
		No	19%	10%	11%	6%	12%	5%	37%	100%	951,114
		Total	18%	15%	11%	7%	11%	4%	34%	100%	1,058,613
	Irish potato	Not known									
		Yes	6%	56%	28%				10%	100%	2,177
		No	18%	15%	11%	7%	11%	4%	34%	100%	1,056,437
		Total	18%	15%	11%	7%	11%	4%	34%	100%	1,058,613
	Sweet potatoes	Not known									
		Yes	2%	70%	13%	8%	1%		6%	100%	36,126
No		18%	13%	11%	7%	11%	4%	35%	100%	1,022,488	
	Total	18%	15%	11%	7%	11%	4%	34%	100%	1,058,613	
Yams	Not known										
	Yes	1%	24%	21%	17%	5%		33%	100%	13,077	
	No	18%	15%	11%	7%	11%	4%	34%	100%	1,045,536	
	Total	18%	15%	11%	7%	11%	4%	34%	100%	1,058,613	
Beans	Not known										
	Yes	9%	26%	20%	15%	7%		23%	100%	61,126	
	No	18%	15%	10%	6%	11%	5%	35%	100%	997,487	
	Total	18%	15%	11%	7%	11%	4%	34%	100%	1,058,613	
Urban areas	Cassava	Not known									
		Yes		51%	7%	42%				100%	11,924
		No	10%	17%	22%	12%	22%	1%	16%	100%	182,360
		Total	9%	19%	21%	14%	21%	1%	15%	100%	194,284
	Irish potato	Not known									
		Yes		35%		14%	51%			100%	539
		No	9%	19%	21%	14%	21%	1%	15%	100%	193,745
		Total	9%	19%	21%	14%	21%	1%	15%	100%	194,284
	Sweet potatoes	Not known									
		Yes		66%	4%	27%	4%			100%	3,771
No		9%	18%	22%	14%	21%	1%	15%	100%	190,513	
	Total	9%	19%	21%	14%	21%	1%	15%	100%	194,284	
Yams	Not known										
	Yes	9%	45%	21%	11%	14%			100%	1,349	
	No	9%	19%	21%	14%	21%	1%	15%	100%	192,935	
	Total	9%	19%	21%	14%	21%	1%	15%	100%	194,284	
Beans	Not known										
	Yes	12%	27%	9%	36%	11%		4%	100%	4,689	
	No	9%	19%	22%	14%	21%	1%	15%	100%	189,595	
	Total	9%	19%	21%	14%	21%	1%	15%	100%	194,284	
All areas	Cassava	Not known									
		Yes	3%	65%	11%	13%	1%		7%	100%	119,423
		No	18%	11%	13%	7%	14%	4%	34%	100%	1,133,475
		Total	16%	16%	13%	8%	12%	4%	31%	100%	1,252,898
	Irish potato	Not known									
		Yes	5%	52%	22%	3%	10%		8%	100%	2,716
		No	16%	16%	13%	8%	12%	4%	31%	100%	1,250,182
		Total	16%	16%	13%	8%	12%	4%	31%	100%	1,252,898
	Sweet potatoes	Not known									
		Yes	2%	70%	12%	10%	1%		6%	100%	39,897
No		17%	14%	13%	8%	13%	4%	32%	100%	1,213,001	
	Total	16%	16%	13%	8%	12%	4%	31%	100%	1,252,898	
Yams	Not known										
	Yes	2%	26%	21%	16%	6%		30%	100%	14,426	
	No	17%	16%	12%	8%	13%	4%	31%	100%	1,238,471	
	Total	16%	16%	13%	8%	12%	4%	31%	100%	1,252,898	
Beans	Not known										
	Yes	9%	26%	20%	17%	7%		22%	100%	65,815	
	No	17%	15%	12%	7%	13%	4%	32%	100%	1,187,083	
	Total	16%	16%	13%	8%	12%	4%	31%	100%	1,252,898	

(continued)

Crop produced		Eastern Flood Plains	Green-belt	Hills and Mountains	Iron-stone Plateau	Nile-Sobat Rivers	Pastoral	Western Flood Plains	Total household	Estimated no. of total households	
Rural areas	Groundnuts	Not known									
		Yes	2%	38%	10%	13%	3%		35%	100%	281,920
		No	24%	7%	11%	4%	14%	6%	34%	100%	776,693
		Total	18%	15%	11%	7%	11%	4%	34%	100%	1,058,613
	Lentils	Not known									
		Yes	4%	26%		16%	6%		49%	100%	3,491
		No	18%	15%	11%	7%	11%	4%	34%	100%	1,055,122
		Total	18%	15%	11%	7%	11%	4%	34%	100%	1,058,613
	Peas	Not known									
		Yes		80%	1%	3%	2%		14%	100%	37,267
		No	18%	13%	11%	7%	11%	4%	35%	100%	1,021,346
		Total	18%	15%	11%	7%	11%	4%	34%	100%	1,058,613
	Soybeans	Not known									
		Yes	30%	27%		13%			30%	100%	6,147
		No	18%	15%	11%	7%	11%	4%	34%	100%	1,052,467
		Total	18%	15%	11%	7%	11%	4%	34%	100%	1,058,613
	Cabbage	Not known									
		Yes			32%		31%		37%	100%	4,642
No		18%	15%	11%	7%	11%	4%	34%	100%	1,053,971	
	Total	18%	15%	11%	7%	11%	4%	34%	100%	1,058,613	
Urban areas	Groundnuts	Not known									
		Yes	2%	41%	6%	32%	4%		16%	100%	23,478
		No	10%	16%	23%	12%	23%	1%	14%	100%	170,807
		Total	9%	19%	21%	14%	21%	1%	15%	100%	194,284
	Lentils	Not known									
		Yes				38%	14%		49%	100%	410
		No	9%	19%	21%	14%	21%	1%	15%	100%	193,874
		Total	9%	19%	21%	14%	21%	1%	15%	100%	194,284
	Peas	Not known									
		Yes		62%	21%		17%			100%	670
		No	9%	19%	21%	14%	21%	1%	15%	100%	193,614
		Total	9%	19%	21%	14%	21%	1%	15%	100%	194,284
	Soybeans	Not known									
		Yes	12%	23%	15%		42%		7%	100%	922
		No	9%	19%	21%	14%	21%	1%	15%	100%	193,362
		Total	9%	19%	21%	14%	21%	1%	15%	100%	194,284
	Cabbage	Not known									
		Yes		20%	30%	16%	12%		21%	100%	468
No		9%	19%	21%	14%	21%	1%	15%	100%	193,816	
	Total	9%	19%	21%	14%	21%	1%	15%	100%	194,284	
All areas	Groundnuts	Not known									
		Yes	2%	38%	10%	14%	3%		33%	100%	305,398
		No	21%	9%	13%	6%	15%	5%	30%	100%	947,500
		Total	16%	16%	13%	8%	12%	4%	31%	100%	1,252,898
	Lentils	Not known									
		Yes	4%	24%		18%	6%		49%	100%	3,901
		No	16%	16%	13%	8%	12%	4%	31%	100%	1,248,997
		Total	16%	16%	13%	8%	12%	4%	31%	100%	1,252,898
	Peas	Not known									
		Yes		80%	1%	3%	2%		13%	100%	37,937
		No	17%	14%	13%	8%	13%	4%	32%	100%	1,214,960
		Total	16%	16%	13%	8%	12%	4%	31%	100%	1,252,898
	Soybeans	Not known									
		Yes	27%	27%	2%	11%	5%		27%	100%	7,069
		No	16%	16%	13%	8%	13%	4%	31%	100%	1,245,829
		Total	16%	16%	13%	8%	12%	4%	31%	100%	1,252,898
	Cabbage	Not known									
		Yes		2%	32%	2%	29%		35%	100%	5,110
No		16%	16%	12%	8%	12%	4%	31%	100%	1,247,787	
	Total	16%	16%	13%	8%	12%	4%	31%	100%	1,252,898	

(continued)

Crop produced		Eastern Flood Plains	Green-belt	Hills and Mountains	Iron-stone Plateau	Nile-Sobat Rivers	Pastoral	Western Flood Plains	Total household	Estimated no. of total households	
Rural areas	Other leafy vegetables	Not known									
		Yes	2%	35%	31%	10%	1%	3%	18%	100%	77,954
		No	19%	14%	9%	6%	12%	4%	35%	100%	980,660
		Total	18%	15%	11%	7%	11%	4%	34%	100%	1,058,613
	Lettuce	Not known									
		Yes		16%			66%		19%	100%	1,898
		No	18%	15%	11%	7%	11%	4%	34%	100%	1,056,715
		Total	18%	15%	11%	7%	11%	4%	34%	100%	1,058,613
	Tomatoes	Not known									
		Yes		49%	21%	10%	10%		10%	100%	9,798
		No	18%	15%	11%	7%	11%	4%	34%	100%	1,048,815
		Total	18%	15%	11%	7%	11%	4%	34%	100%	1,058,613
Other	Not known										
	Yes	27%	17%	5%	11%	10%		30%	100%	43,229	
	No	17%	15%	11%	6%	11%	4%	34%	100%	1,015,384	
	Total	18%	15%	11%	7%	11%	4%	34%	100%	1,058,613	
	Not known										
	Yes										
	No										
	Total										
Urban areas	Other leafy vegetables	Not known									
		Yes	2%	46%	18%	20%	5%	2%	9%	100%	6,345
		No	9%	18%	21%	14%	21%	1%	15%	100%	187,939
		Total	9%	19%	21%	14%	21%	1%	15%	100%	194,284
	Lettuce	Not known									
		Yes			31%		69%			100%	453
		No	9%	19%	21%	14%	21%	1%	15%	100%	193,831
		Total	9%	19%	21%	14%	21%	1%	15%	100%	194,284
	Tomatoes	Not known									
		Yes		19%	23%	31%	19%		8%	100%	2,510
		No	9%	19%	21%	14%	21%	1%	15%	100%	191,775
		Total	9%	19%	21%	14%	21%	1%	15%	100%	194,284
Other	Not known										
	Yes	11%	29%		38%	16%		6%	100%	4,281	
	No	9%	19%	22%	14%	21%	1%	15%	100%	190,003	
	Total	9%	19%	21%	14%	21%	1%	15%	100%	194,284	
	Not known										
	Yes										
	No										
	Total										
All areas	Other leafy vegetables	Not known									
		Yes	2%	35%	30%	11%	1%	3%	17%	100%	84,299
		No	17%	14%	11%	8%	13%	4%	32%	100%	1,168,599
		Total	16%	16%	13%	8%	12%	4%	31%	100%	1,252,898
	Lettuce	Not known									
		Yes		13%	6%		66%		15%	100%	2,351
		No	16%	16%	13%	8%	12%	4%	31%	100%	1,250,547
		Total	16%	16%	13%	8%	12%	4%	31%	100%	1,252,898
	Tomatoes	Not known									
		Yes		43%	21%	14%	12%		9%	100%	12,308
		No	17%	16%	12%	8%	12%	4%	31%	100%	1,240,589
		Total	16%	16%	13%	8%	12%	4%	31%	100%	1,252,898
Other	Not known										
	Yes	26%	18%	4%	13%	11%		28%	100%	47,510	
	No	16%	16%	13%	8%	13%	4%	31%	100%	1,205,388	
	Total	16%	16%	13%	8%	12%	4%	31%	100%	1,252,898	
	Not known										
	Yes										
	No										
	Total										

Source: NBS and CAMP TT

68.3 Types of crop produced - % to the total of rural and urban areas

Crop produced		Eastern Flood Plains	Green-belt	Hills and Moun-tains	Iron-stone Plateau	Nile-Sobat Rivers	Pastoral	Western Flood Plains	Total house-holds	Estimated no. of total households	
Rural areas	Rice	Not known									
		Yes	0.1%	1.1%	0.0%			0.0%	0.1%	1.3%	13,708
		No	17.6%	14.3%	10.9%	6.7%	11.0%	4.2%	34.1%	98.7%	1,044,905
		Total	17.7%	15.3%	10.9%	6.7%	11.0%	4.2%	34.1%	100.0%	1,058,613
	Wheat	Not known									
		Yes	0.1%	0.1%	0.1%	0.1%		0.0%	0.1%	0.5%	5,691
		No	17.6%	15.2%	10.8%	6.6%	11.0%	4.2%	34.0%	99.5%	1,052,922
		Total	17.7%	15.3%	10.9%	6.7%	11.0%	4.2%	34.1%	100.0%	1,058,613
	Millet	Not known									
		Yes	0.2%	3.1%	1.8%	0.7%	0.2%	0.0%	2.7%	8.6%	91,438
		No	17.6%	12.2%	9.2%	6.0%	10.8%	4.2%	31.4%	91.4%	967,175
		Total	17.7%	15.3%	10.9%	6.7%	11.0%	4.2%	34.1%	100.0%	1,058,613
	Sorghum	Not known									
		Yes	9.4%	5.9%	7.9%	4.3%	4.4%	4.1%	23.0%	58.9%	623,826
		No	8.4%	9.4%	3.0%	2.4%	6.6%	0.1%	11.2%	41.1%	434,787
	Total	17.7%	15.3%	10.9%	6.7%	11.0%	4.2%	34.1%	100.0%	1,058,613	
Maize	Not known										
	Yes	9.4%	8.6%	3.5%	0.9%	4.8%	0.1%	9.2%	36.5%	386,307	
	No	8.3%	6.7%	7.5%	5.7%	6.2%	4.1%	24.9%	63.5%	672,306	
	Total	17.7%	15.3%	10.9%	6.7%	11.0%	4.2%	34.1%	100.0%	1,058,613	
Urban areas	Rice	Not known									
		Yes	0.1%	1.1%		0.1%	0.1%		0.2%	1.6%	3,097
		No	9.0%	17.8%	21.3%	14.2%	20.7%	1.1%	14.4%	98.4%	191,188
		Total	9.0%	18.9%	21.3%	14.2%	20.8%	1.1%	14.6%	100.0%	194,284
	Wheat	Not known									
		Yes		0.1%	0.1%				0.1%	0.3%	668
		No	9.0%	18.8%	21.2%	14.2%	20.8%	1.1%	14.5%	99.7%	193,617
		Total	9.0%	18.9%	21.3%	14.2%	20.8%	1.1%	14.6%	100.0%	194,284
	Millet	Not known									
		Yes	0.1%	1.1%		0.3%			0.3%	1.8%	3,571
		No	8.9%	17.8%	21.3%	14.0%	20.8%	1.1%	14.3%	98.2%	190,713
		Total	9.0%	18.9%	21.3%	14.2%	20.8%	1.1%	14.6%	100.0%	194,284
	Sorghum	Not known									
		Yes	2.0%	1.1%	0.6%	2.9%	3.1%	0.3%	3.0%	13.1%	25,484
		No	7.0%	17.8%	20.7%	11.3%	17.7%	0.8%	11.6%	86.9%	168,801
	Total	9.0%	18.9%	21.3%	14.2%	20.8%	1.1%	14.6%	100.0%	194,284	
Maize	Not known										
	Yes	2.0%	5.1%	0.5%	1.1%	3.4%		1.4%	13.5%	26,263	
	No	7.0%	13.9%	20.8%	13.2%	17.3%	1.1%	13.2%	86.5%	168,021	
	Total	9.0%	18.9%	21.3%	14.2%	20.8%	1.1%	14.6%	100.0%	194,284	
All areas	Rice	Not known									
		Yes	0.1%	1.1%	0.0%	0.0%	0.0%	0.0%	0.1%	1.3%	16,805
		No	16.3%	14.8%	12.5%	7.8%	12.5%	3.7%	31.0%	98.7%	1,236,093
		Total	16.4%	15.9%	12.5%	7.8%	12.5%	3.7%	31.1%	100.0%	1,252,898
	Wheat	Not known									
		Yes	0.1%	0.1%	0.1%	0.0%		0.0%	0.1%	0.5%	6,359
		No	16.3%	15.8%	12.4%	7.8%	12.5%	3.7%	31.0%	99.5%	1,246,538
		Total	16.4%	15.9%	12.5%	7.8%	12.5%	3.7%	31.1%	100.0%	1,252,898
	Millet	Not known									
		Yes	0.2%	2.8%	1.5%	0.6%	0.1%	0.0%	2.3%	7.6%	95,009
		No	16.2%	13.1%	11.0%	7.2%	12.3%	3.7%	28.8%	92.4%	1,157,889
		Total	16.4%	15.9%	12.5%	7.8%	12.5%	3.7%	31.1%	100.0%	1,252,898
	Sorghum	Not known									
		Yes	8.2%	5.2%	6.8%	4.1%	4.2%	3.5%	19.9%	51.8%	649,310
		No	8.1%	10.7%	5.8%	3.7%	8.3%	0.2%	11.2%	48.2%	603,588
	Total	16.4%	15.9%	12.5%	7.8%	12.5%	3.7%	31.1%	100.0%	1,252,898	
Maize	Not known										
	Yes	8.3%	8.1%	3.0%	0.9%	4.6%	0.1%	8.0%	32.9%	412,570	
	No	8.1%	7.8%	9.5%	6.9%	7.9%	3.7%	23.1%	67.1%	840,328	
	Total	16.4%	15.9%	12.5%	7.8%	12.5%	3.7%	31.1%	100.0%	1,252,898	

(continued)

Crop produced		Eastern Flood Plains	Green-belt	Hills and Mountains	Iron-stone Plateau	Nile-Sobat Rivers	Pastoral	Western Flood Plains	Total household	Estimated no. of total households	
Rural areas	Cassava	Not known									
		Yes	0.4%	6.8%	1.1%	1.0%	0.1%		0.8%	10.2%	107,499
		No	17.4%	8.5%	9.8%	5.7%	10.9%	4.2%	33.3%	89.8%	951,114
		Total	17.7%	15.3%	10.9%	6.7%	11.0%	4.2%	34.1%	100.0%	1,058,613
	Irish potato	Not known									
		Yes	0.0%	0.1%	0.1%				0.0%	0.2%	2,177
		No	17.7%	15.2%	10.9%	6.7%	11.0%	4.2%	34.1%	99.8%	1,056,437
		Total	17.7%	15.3%	10.9%	6.7%	11.0%	4.2%	34.1%	100.0%	1,058,613
	Sweet potatoes	Not known									
		Yes	0.1%	2.4%	0.5%	0.3%	0.0%		0.2%	3.4%	36,126
No		17.7%	13.0%	10.5%	6.4%	10.9%	4.2%	33.9%	96.6%	1,022,488	
	Total	17.7%	15.3%	10.9%	6.7%	11.0%	4.2%	34.1%	100.0%	1,058,613	
Yams	Not known										
	Yes	0.0%	0.3%	0.3%	0.2%	0.1%		0.4%	1.2%	13,077	
	No	17.7%	15.0%	10.7%	6.4%	10.9%	4.2%	33.7%	98.8%	1,045,536	
	Total	17.7%	15.3%	10.9%	6.7%	11.0%	4.2%	34.1%	100.0%	1,058,613	
Beans	Not known										
	Yes	0.5%	1.5%	1.2%	0.9%	0.4%		1.3%	5.8%	61,126	
	No	17.2%	13.8%	9.8%	5.8%	10.6%	4.2%	32.8%	94.2%	997,487	
	Total	17.7%	15.3%	10.9%	6.7%	11.0%	4.2%	34.1%	100.0%	1,058,613	
Urban areas	Cassava	Not known									
		Yes		3.1%	0.4%	2.6%				6.1%	11,924
		No	9.0%	15.8%	20.9%	11.6%	20.8%	1.1%	14.6%	93.9%	182,360
		Total	9.0%	18.9%	21.3%	14.2%	20.8%	1.1%	14.6%	100.0%	194,284
	Irish potato	Not known									
		Yes		0.1%		0.0%	0.1%			0.3%	539
		No	9.0%	18.9%	21.3%	14.2%	20.6%	1.1%	14.6%	99.7%	193,745
		Total	9.0%	18.9%	21.3%	14.2%	20.8%	1.1%	14.6%	100.0%	194,284
	Sweet potatoes	Not known									
		Yes		1.3%	0.1%	0.5%	0.1%			1.9%	3,771
No		9.0%	17.7%	21.3%	13.7%	20.7%	1.1%	14.6%	98.1%	190,513	
	Total	9.0%	18.9%	21.3%	14.2%	20.8%	1.1%	14.6%	100.0%	194,284	
Yams	Not known										
	Yes	0.1%	0.3%	0.1%	0.1%	0.1%			0.7%	1,349	
	No	9.0%	18.6%	21.2%	14.2%	20.7%	1.1%	14.6%	99.3%	192,935	
	Total	9.0%	18.9%	21.3%	14.2%	20.8%	1.1%	14.6%	100.0%	194,284	
Beans	Not known										
	Yes	0.3%	0.7%	0.2%	0.9%	0.3%		0.1%	2.4%	4,689	
	No	8.7%	18.3%	21.1%	13.4%	20.5%	1.1%	14.5%	97.6%	189,595	
	Total	9.0%	18.9%	21.3%	14.2%	20.8%	1.1%	14.6%	100.0%	194,284	
All areas	Cassava	Not known									
		Yes	0.3%	6.2%	1.0%	1.2%	0.1%		0.7%	9.5%	119,423
		No	16.1%	9.7%	11.5%	6.6%	12.4%	3.7%	30.4%	90.5%	1,133,475
		Total	16.4%	15.9%	12.5%	7.8%	12.5%	3.7%	31.1%	100.0%	1,252,898
	Irish potato	Not known									
		Yes	0.0%	0.1%	0.0%	0.0%	0.0%		0.0%	0.2%	2,716
		No	16.4%	15.8%	12.5%	7.8%	12.5%	3.7%	31.1%	99.8%	1,250,182
		Total	16.4%	15.9%	12.5%	7.8%	12.5%	3.7%	31.1%	100.0%	1,252,898
	Sweet potatoes	Not known									
		Yes	0.0%	2.2%	0.4%	0.3%	0.0%		0.2%	3.2%	39,897
No		16.3%	13.7%	12.1%	7.5%	12.5%	3.7%	30.9%	96.8%	1,213,001	
	Total	16.4%	15.9%	12.5%	7.8%	12.5%	3.7%	31.1%	100.0%	1,252,898	
Yams	Not known										
	Yes	0.0%	0.3%	0.2%	0.2%	0.1%		0.3%	1.2%	14,426	
	No	16.4%	15.6%	12.3%	7.6%	12.4%	3.7%	30.8%	98.8%	1,238,471	
	Total	16.4%	15.9%	12.5%	7.8%	12.5%	3.7%	31.1%	100.0%	1,252,898	
Beans	Not known										
	Yes	0.5%	1.4%	1.0%	0.9%	0.4%		1.1%	5.3%	65,815	
	No	15.9%	14.5%	11.5%	7.0%	12.1%	3.7%	30.0%	94.7%	1,187,083	
	Total	16.4%	15.9%	12.5%	7.8%	12.5%	3.7%	31.1%	100.0%	1,252,898	

(continued)

Crop produced		Eastern Flood Plains	Green-belt	Hills and Mountains	Iron-stone Plateau	Nile-Sobat Rivers	Pastoral	Western Flood Plains	Total household	Estimated no. of total households	
Rural areas	Groundnuts	Not known									
		Yes	0.5%	10.0%	2.7%	3.4%	0.9%		9.2%	26.6%	281,920
		No	17.3%	5.3%	8.2%	3.3%	10.1%	4.2%	24.9%	73.4%	776,693
		Total	17.7%	15.3%	10.9%	6.7%	11.0%	4.2%	34.1%	100.0%	1,058,613
	Lentils	Not known									
		Yes	0.0%	0.1%		0.1%	0.0%		0.2%	0.3%	3,491
		No	17.7%	15.3%	10.9%	6.6%	10.9%	4.2%	34.0%	99.7%	1,055,122
		Total	17.7%	15.3%	10.9%	6.7%	11.0%	4.2%	34.1%	100.0%	1,058,613
	Peas	Not known									
		Yes		2.8%	0.0%	0.1%	0.1%		0.5%	3.5%	37,267
		No	17.7%	12.5%	10.9%	6.5%	10.9%	4.2%	33.7%	96.5%	1,021,346
		Total	17.7%	15.3%	10.9%	6.7%	11.0%	4.2%	34.1%	100.0%	1,058,613
	Soybeans	Not known									
		Yes	0.2%	0.2%		0.1%			0.2%	0.6%	6,147
		No	17.6%	15.2%	10.9%	6.6%	11.0%	4.2%	34.0%	99.4%	1,052,467
Total		17.7%	15.3%	10.9%	6.7%	11.0%	4.2%	34.1%	100.0%	1,058,613	
Cabbage	Not known										
	Yes			0.1%		0.1%		0.2%	0.4%	4,642	
	No	17.7%	15.3%	10.8%	6.7%	10.8%	4.2%	34.0%	99.6%	1,053,971	
	Total	17.7%	15.3%	10.9%	6.7%	11.0%	4.2%	34.1%	100.0%	1,058,613	
Urban areas	Groundnuts	Not known									
		Yes	0.2%	4.9%	0.7%	3.9%	0.5%		1.9%	12.1%	23,478
		No	8.8%	14.0%	20.6%	10.4%	20.3%	1.1%	12.7%	87.9%	170,807
		Total	9.0%	18.9%	21.3%	14.2%	20.8%	1.1%	14.6%	100.0%	194,284
	Lentils	Not known									
		Yes				0.1%	0.0%		0.1%	0.2%	410
		No	9.0%	18.9%	21.3%	14.2%	20.7%	1.1%	14.5%	99.8%	193,874
		Total	9.0%	18.9%	21.3%	14.2%	20.8%	1.1%	14.6%	100.0%	194,284
	Peas	Not known									
		Yes		0.2%	0.1%		0.1%			0.3%	670
		No	9.0%	18.7%	21.3%	14.2%	20.7%	1.1%	14.6%	99.7%	193,614
		Total	9.0%	18.9%	21.3%	14.2%	20.8%	1.1%	14.6%	100.0%	194,284
	Soybeans	Not known									
		Yes	0.1%	0.1%	0.1%		0.2%		0.0%	0.5%	922
		No	9.0%	18.8%	21.3%	14.2%	20.6%	1.1%	14.6%	99.5%	193,362
Total		9.0%	18.9%	21.3%	14.2%	20.8%	1.1%	14.6%	100.0%	194,284	
Cabbage	Not known										
	Yes		0.0%	0.1%	0.0%	0.0%		0.1%	0.2%	468	
	No	9.0%	18.9%	21.3%	14.2%	20.7%	1.1%	14.6%	99.8%	193,816	
	Total	9.0%	18.9%	21.3%	14.2%	20.8%	1.1%	14.6%	100.0%	194,284	
All areas	Groundnuts	Not known									
		Yes	0.4%	9.2%	2.4%	3.4%	0.8%		8.1%	24.4%	305,398
		No	15.9%	6.7%	10.1%	4.4%	11.7%	3.7%	23.0%	75.6%	947,500
		Total	16.4%	15.9%	12.5%	7.8%	12.5%	3.7%	31.1%	100.0%	1,252,898
	Lentils	Not known									
		Yes	0.0%	0.1%		0.1%	0.0%		0.2%	0.3%	3,901
		No	16.4%	15.8%	12.5%	7.8%	12.5%	3.7%	31.0%	99.7%	1,248,997
		Total	16.4%	15.9%	12.5%	7.8%	12.5%	3.7%	31.1%	100.0%	1,252,898
	Peas	Not known									
		Yes		2.4%	0.0%	0.1%	0.1%		0.4%	3.0%	37,937
		No	16.4%	13.5%	12.5%	7.7%	12.4%	3.7%	30.7%	97.0%	1,214,960
		Total	16.4%	15.9%	12.5%	7.8%	12.5%	3.7%	31.1%	100.0%	1,252,898
	Soybeans	Not known									
		Yes	0.2%	0.2%	0.0%	0.1%	0.0%		0.2%	0.6%	7,069
		No	16.2%	15.8%	12.5%	7.8%	12.4%	3.7%	31.0%	99.4%	1,245,829
Total		16.4%	15.9%	12.5%	7.8%	12.5%	3.7%	31.1%	100.0%	1,252,898	
Cabbage	Not known										
	Yes		0.0%	0.1%	0.0%	0.1%		0.1%	0.4%	5,110	
	No	16.4%	15.9%	12.4%	7.8%	12.4%	3.7%	31.0%	99.6%	1,247,787	
	Total	16.4%	15.9%	12.5%	7.8%	12.5%	3.7%	31.1%	100.0%	1,252,898	

(continued)

Crop produced		Eastern Flood Plains	Green-belt	Hills and Mountains	Iron-stone Plateau	Nile-Sobat Rivers	Pastoral	Western Flood Plains	Total household	Estimated no. of total households	
Rural areas	Other leafy vegetables	Not known									
		Yes	0.2%	2.5%	2.3%	0.7%	0.1%	0.2%	1.3%	7.4%	77,954
		No	17.6%	12.8%	8.6%	5.9%	10.9%	4.0%	32.8%	92.6%	980,660
		Total	17.7%	15.3%	10.9%	6.7%	11.0%	4.2%	34.1%	100.0%	1,058,613
	Lettuce	Not known									
		Yes		0.0%			0.1%		0.0%	0.2%	1,898
		No	17.7%	15.3%	10.9%	6.7%	10.8%	4.2%	34.1%	99.8%	1,056,715
		Total	17.7%	15.3%	10.9%	6.7%	11.0%	4.2%	34.1%	100.0%	1,058,613
	Tomatoes	Not known									
		Yes		0.5%	0.2%	0.1%	0.1%		0.1%	0.9%	9,798
		No	17.7%	14.9%	10.7%	6.6%	10.9%	4.2%	34.1%	99.1%	1,048,815
		Total	17.7%	15.3%	10.9%	6.7%	11.0%	4.2%	34.1%	100.0%	1,058,613
Other	Not known										
	Yes	1.1%	0.7%	0.2%	0.4%	0.4%		1.2%	4.1%	43,229	
	No	16.6%	14.7%	10.7%	6.2%	10.5%	4.2%	32.9%	95.9%	1,015,384	
	Total	17.7%	15.3%	10.9%	6.7%	11.0%	4.2%	34.1%	100.0%	1,058,613	
Urban areas	Other leafy vegetables	Not known									
		Yes	0.1%	1.5%	0.6%	0.6%	0.1%	0.1%	0.3%	3.3%	6,345
		No	9.0%	17.5%	20.8%	13.6%	20.6%	1.0%	14.3%	96.7%	187,939
		Total	9.0%	18.9%	21.3%	14.2%	20.8%	1.1%	14.6%	100.0%	194,284
	Lettuce	Not known									
		Yes			0.1%		0.2%			0.2%	453
		No	9.0%	18.9%	21.3%	14.2%	20.6%	1.1%	14.6%	99.8%	193,831
		Total	9.0%	18.9%	21.3%	14.2%	20.8%	1.1%	14.6%	100.0%	194,284
	Tomatoes	Not known									
		Yes		0.3%	0.3%	0.4%	0.2%		0.1%	1.3%	2,510
		No	9.0%	18.7%	21.0%	13.8%	20.5%	1.1%	14.5%	98.7%	191,775
		Total	9.0%	18.9%	21.3%	14.2%	20.8%	1.1%	14.6%	100.0%	194,284
Other	Not known										
	Yes	0.2%	0.6%		0.8%	0.4%		0.1%	2.2%	4,281	
	No	8.8%	18.3%	21.3%	13.4%	20.4%	1.1%	14.5%	97.8%	190,003	
	Total	9.0%	18.9%	21.3%	14.2%	20.8%	1.1%	14.6%	100.0%	194,284	
All areas	Other leafy vegetables	Not known									
		Yes	0.2%	2.4%	2.0%	0.7%	0.1%	0.2%	1.2%	6.7%	84,299
		No	16.2%	13.5%	10.5%	7.1%	12.4%	3.6%	30.0%	93.3%	1,168,599
		Total	16.4%	15.9%	12.5%	7.8%	12.5%	3.7%	31.1%	100.0%	1,252,898
	Lettuce	Not known									
		Yes		0.0%	0.0%		0.1%		0.0%	0.2%	2,351
		No	16.4%	15.9%	12.5%	7.8%	12.4%	3.7%	31.1%	99.8%	1,250,547
		Total	16.4%	15.9%	12.5%	7.8%	12.5%	3.7%	31.1%	100.0%	1,252,898
	Tomatoes	Not known									
		Yes		0.4%	0.2%	0.1%	0.1%		0.1%	1.0%	12,308
		No	16.4%	15.5%	12.3%	7.7%	12.4%	3.7%	31.0%	99.0%	1,240,589
		Total	16.4%	15.9%	12.5%	7.8%	12.5%	3.7%	31.1%	100.0%	1,252,898
Other	Not known										
	Yes	1.0%	0.7%	0.2%	0.5%	0.4%		1.1%	3.8%	47,510	
	No	15.4%	15.2%	12.4%	7.3%	12.1%	3.7%	30.1%	96.2%	1,205,388	
	Total	16.4%	15.9%	12.5%	7.8%	12.5%	3.7%	31.1%	100.0%	1,252,898	
	Not known										
	Yes										
	No										
	Total										

Source: NBS and CAMP TT

69 Agriculture - Production of crops per household

Production of crops		Eastern Flood Plains	Green-belt	Hills and Moun-tains	Iron-stone Plateau	Nile-Sobat Rivers	Pastoral	Western Flood Plains	National average		
Rural areas	Sorghum	Incidence of production (%)	51%	37%	64%	57%	38%	95%	62%	55%	
		Average production/producer (kg)	371	169	1,323	464	192	648	258	441	
		Average production/HH (kg)	187	63	845	262	72	619	159	241	
	Maize	Incidence of production (%)	50%	54%	25%	9%	40%	2%	24%	33%	
		Average production/producer (kg)	281	191	1,415	126	235	15	153	311	
		Average production/HH (kg)	141	104	353	12	95	0	36	103	
	Cassava	Incidence of production (%)	2%	40%	5%	12%	1%		2%	8%	
		Average production/producer (kg)	70	348	6,847	268	52		242	758	
		Average production/HH (kg)	1	138	352	32	0		4	63	
	Groundnuts	Incidence of production (%)	2%	64%	21%	45%	8%		24%	25%	
		Average production/producer (kg)	316	193	1,422	426	112		418	410	
		Average production/HH (kg)	8	124	295	193	9		100	101	
	Other leafy vegetables	Incidence of production (%)	1%	11%	5%	6%	0%		2%	3%	
		Average production/producer (kg)	23	125	2,196	19	25		137	462	
		Average production/HH (kg)	0	13	120	1	0		3	16	
	Urban areas	Sorghum	Incidence of production (%)	21%	5%	2%	17%	14%	29%	18%	12%
			Average production/producer (kg)	690	105	4,182	176	251	2,667	404	550
			Average production/HH (kg)	147	6	94	30	36	762	73	65
Maize		Incidence of production (%)	20%	27%	1%	6%	16%		8%	13%	
		Average production/producer (kg)	252	112	1,000	319	188		138	185	
		Average production/HH (kg)	51	30	10	20	30		11	23	
Cassava		Incidence of production (%)		15%	1%	15%				5%	
		Average production/producer (kg)		820	1,050	448				672	
		Average production/HH (kg)		123	7	66				34	
Groundnuts		Incidence of production (%)	3%	26%	2%	25%	2%		12%	11%	
		Average production/producer (kg)	2,023	230	4,347	259	100		260	452	
		Average production/HH (kg)	53	59	97	64	2		30	51	
Other leafy vegetables		Incidence of production (%)		6%	2%	3%			2%	2%	
		Average production/producer (kg)		55	750	101			886	276	
		Average production/HH (kg)		3	13	3			15	6	
All areas		Sorghum	Incidence of production (%)	48%	31%	48%	45%	32%	93%	58%	48%
			Average production/producer (kg)	383	167	1,358	433	199	676	261	445
			Average production/HH (kg)	184	52	647	197	63	625	153	214
	Maize	Incidence of production (%)	48%	49%	19%	8%	34%	2%	22%	30%	
		Average production/producer (kg)	280	183	1,409	165	229	15	153	303	
		Average production/HH (kg)	134	90	262	14	78	0	34	91	
	Cassava	Incidence of production (%)	2%	35%	4%	13%	0%		1%	8%	
		Average production/producer (kg)	70	385	6,583	326	52		242	750	
		Average production/HH (kg)	1	135	261	42	0		3	59	
	Groundnuts	Incidence of production (%)	2%	57%	16%	39%	6%		23%	22%	
		Average production/producer (kg)	475	196	1,531	396	111		413	413	
		Average production/HH (kg)	11	112	243	156	7		95	93	
	Other leafy vegetables	Incidence of production (%)	1%	10%	4%	6%	0%		2%	3%	
		Average production/producer (kg)	23	117	2,050	32	25		182	443	
		Average production/HH (kg)	0	11	91	2	0		4	15	

Source: NBS and CAMP TT

70 Agriculture - Production and sale of crops per household

Production and sale of crops		Eastern Flood Plains	Green- belt	Hills and Moun- tains	Iron- stone Plateau	Nile- Sobat Rivers	Pastoral	Western Flood Plains	National average		
Rural areas	Sorghum	Incidence of production (%)	51%	37%	64%	57%	38%	95%	62%	55%	
		Incidence of sale (%)	20%	9%	13%	14%	9%	42%	16%	16%	
		Average production/producer (kg)	371	169	1,323	464	192	648	258	441	
		Average sale/producer (kg)	73	15	59	54	37	74	36	47	
		Average production/HH (kg)	187	63	845	262	72	619	159	241	
		Average sale/HH (kg)	37	6	37	31	14	70	22	26	
		% of sale	20%	9%	4%	12%	19%	11%	14%	11%	
	Maize	Incidence of production (%)	50%	54%	25%	9%	40%	2%	24%	33%	
		Incidence of sale (%)	16%	15%	8%	1%	11%		3%	8%	
		Average production/producer (kg)	281	191	1,415	126	235	15	153	311	
		Average sale/producer (kg)	30	22	56	36	58		9	29	
		Average production/HH (kg)	141	104	353	12	95	0	36	103	
		Average sale/HH (kg)	15	12	14	3	24		2	10	
	Cassava	Incidence of production (%)	2%	40%	5%	12%	1%		2%	8%	
		Incidence of sale (%)		15%	4%	4%			1%	3%	
		Average production/producer (kg)	70	348	6,847	268	52		242	758	
		Average sale/producer (kg)		66	4,922	41			34	386	
		Average production/HH (kg)	1	138	352	32	0		4	63	
		Average sale/HH (kg)		26	253	5			1	32	
	Urban areas	Sorghum	Incidence of production (%)	21%	5%	2%	17%	14%	29%	18%	12%
			Incidence of sale (%)	12%	1%	1%	4%	4%	14%	7%	4%
Average production/producer (kg)			690	105	4,182	176	251	2,667	404	550	
Average sale/producer (kg)			225	23	893	16	53	17	28	98	
Average production/HH (kg)			147	6	94	30	36	762	73	65	
Average sale/HH (kg)			48	1	20	3	8	5	5	12	
% of sale			33%	22%	21%	9%	21%	1%	7%	18%	
Maize		Incidence of production (%)	20%	27%	1%	6%	16%		8%	13%	
		Incidence of sale (%)	6%	8%	1%	1%	4%		1%	3%	
		Average production/producer (kg)	252	112	1,000	319	188		138	185	
		Average sale/producer (kg)	53	50	467	137	30		19	56	
		Average production/HH (kg)	51	30	10	20	30		11	23	
		Average sale/HH (kg)	11	13	5	8	5		2	7	
Cassava		Incidence of production (%)		15%	1%	15%				5%	
		Incidence of sale (%)		4%	1%	6%				2%	
		Average production/producer (kg)		820	1,050	448				672	
		Average sale/producer (kg)		58	1,050	133				117	
		Average production/HH (kg)		123	7	66				34	
		Average sale/HH (kg)		9	7	20				6	
All areas		Sorghum	Incidence of production (%)	48%	31%	48%	45%	32%	93%	58%	48%
			Incidence of sale (%)	20%	7%	10%	11%	8%	41%	16%	14%
	Average production/producer (kg)		383	167	1,358	433	199	676	261	445	
	Average sale/producer (kg)		79	15	69	50	39	73	36	49	
	Average production/HH (kg)		184	52	647	197	63	625	153	214	
	Average sale/HH (kg)		38	5	33	23	12	67	21	23	
	% of sale		21%	9%	5%	12%	20%	11%	14%	11%	
	Maize	Incidence of production (%)	48%	49%	19%	8%	34%	2%	22%	30%	
		Incidence of sale (%)	15%	13%	6%	1%	9%		3%	8%	
		Average production/producer (kg)	280	183	1,409	165	229	15	153	303	
		Average sale/producer (kg)	31	25	62	57	55		9	31	
		Average production/HH (kg)	134	90	262	14	78	0	34	91	
		Average sale/HH (kg)	15	12	12	5	19		2	9	
	Cassava	Incidence of production (%)	2%	35%	4%	13%	0%		1%	8%	
		Incidence of sale (%)		13%	3%	5%			1%	3%	
		Average production/producer (kg)	70	385	6,583	326	52		242	750	
		Average sale/producer (kg)		65	4,746	71			34	359	
		Average production/HH (kg)	1	135	261	42	0		3	59	
		Average sale/HH (kg)		23	188	9			0	28	
	% of sale		17%	72%	22%			14%	48%		

(Continued)

Value of the most significant shocks (SDG)		Eastern Flood Plains	Green- belt	Hills and Moun- tains	Iron- stone Plateau	Nile- Sobat Rivers	Pastoral	Western Flood Plains	National average
Rural areas	Groundnuts	Incidence of production (%)	2%	64%	21%	45%	8%	24%	25%
		Incidence of sale (%)	2%	18%	3%	12%	1%	9%	7%
		Average production/producer (kg)	316	193	1,422	426	112	418	410
		Average sale/producer (kg)	164	24	60	38	10	66	45
		Average production/HH (kg)	8	124	295	193	9	100	101
		Average sale/HH (kg)	4	16	12	17	1	16	11
	% of sale	52%	13%	4%	9%	9%	16%	11%	
	Other leafy vegetables	Incidence of production (%)	1%	11%	5%	6%	0%	2%	3%
		Incidence of sale (%)	0%	2%	3%			0%	1%
		Average production/producer (kg)	23	125	2,196	19	25	137	462
		Average sale/producer (kg)	17	7	1,624			3	280
		Average production/HH (kg)	0	13	120	1	0	3	16
		Average sale/HH (kg)	0	1	88			0	10
	% of sale	71%	5%	74%			2%	61%	
			Incidence of production (%)						
			Incidence of sale (%)						
			Average production/producer (kg)						
			Average sale/producer (kg)						
		Average production/HH (kg)							
		Average sale/HH (kg)							
		% of sale							
Urban areas	Groundnuts	Incidence of production (%)	3%	26%	2%	25%	2%	12%	11%
		Incidence of sale (%)	1%	7%	2%	11%	0%	5%	4%
		Average production/producer (kg)	2,023	230	4,347	259	100	260	452
		Average sale/producer (kg)	1,916	22	1,581	67	25	69	150
		Average production/HH (kg)	53	59	97	64	2	30	51
		Average sale/HH (kg)	50	6	35	16	1	8	17
	% of sale	95%	10%	36%	26%	25%	27%	33%	
	Other leafy vegetables	Incidence of production (%)		6%	2%	3%		2%	2%
		Incidence of sale (%)		3%	2%	1%		1%	1%
		Average production/producer (kg)		55	750	101		886	276
		Average sale/producer (kg)		21	570	82		735	207
		Average production/HH (kg)		3	13	3		15	6
		Average sale/HH (kg)		1	10	3		12	4
	% of sale		39%	76%	81%		83%	75%	
			Incidence of production (%)						
			Incidence of sale (%)						
			Average production/producer (kg)						
			Average sale/producer (kg)						
		Average production/HH (kg)							
		Average sale/HH (kg)							
		% of sale							
All areas	Groundnuts	Incidence of production (%)	2%	57%	16%	39%	6%	23%	22%
		Incidence of sale (%)	2%	16%	3%	12%	1%	9%	7%
		Average production/producer (kg)	475	196	1,531	396	111	413	413
		Average sale/producer (kg)	327	24	117	43	11	66	53
		Average production/HH (kg)	11	112	243	156	7	95	93
		Average sale/HH (kg)	8	14	19	17	1	15	12
	% of sale	69%	12%	8%	11%	10%	16%	13%	
	Other leafy vegetables	Incidence of production (%)	1%	10%	4%	6%	0%	2%	3%
		Incidence of sale (%)	0%	2%	3%	0%		0%	1%
		Average production/producer (kg)	23	117	2,050	32	25	182	443
		Average sale/producer (kg)	17	8	1,517	13		47	273
		Average production/HH (kg)	0	11	91	2	0	4	15
		Average sale/HH (kg)	0	1	68	1		1	9
	% of sale	71%	7%	74%	41%		26%	62%	
			Incidence of production (%)						
			Incidence of sale (%)						
			Average production/producer (kg)						
			Average sale/producer (kg)						
		Average production/HH (kg)							
		Average sale/HH (kg)							
		% of sale							

Source: NBS and CAMP TT

71 Agriculture - Farm gate price of crops

Farm gate price of crops		Eastern Flood Plains	Green- belt	Hills and Moun- tains	Iron- stone Plateau	Nile- Sobat Rivers	Pastoral	Western Flood Plains	National average
Rural area	Sorghum	1.53	2.35	1.01	2.52	3.53	0.69	2.43	1.95
	Maize	1.90	2.19	1.11	4.46	2.45		3.06	2.15
	Cassava		0.92	0.72	1.07			2.35	0.99
	Groundnuts	1.30	1.82	0.84	1.89	2.31		2.10	1.88
	Other leafy vegetables	0.06	1.90	0.46				4.03	1.33
Urban area	Sorghum	2.44	1.80	0.16	7.50	2.58	13.63	3.43	3.68
	Maize	2.06	1.61	0.14	2.61	2.57		1.45	1.84
	Cassava		0.70	0.06	1.31				0.94
	Groundnuts	1.07	1.96	3.22	1.75	0.67		3.54	2.18
	Other leafy vegetables		1.80	0.72	0.67			17.34	3.34
All areas	Sorghum	1.58	2.33	0.99	3.06	3.39	0.88	2.47	2.03
	Maize	1.90	2.13	1.07	3.82	2.46		3.02	2.13
	Cassava		0.91	0.68	1.15			2.35	0.99
	Groundnuts	1.29	1.83	1.24	1.85	2.16		2.15	1.91
	Other leafy vegetables	0.06	1.88	0.50	0.67			7.90	1.72

Source: NBS and CAMP TT

72 Agriculture - Livestock holding

72.1 Livestock holding - % to the total households

Livestock holding	Eastern Flood Plains	Green-belt	Hills and Mountains	Ironstone Plateau	Nile-Sobat Rivers	Pastoral	Western Flood Plains	Total households	Estimated no. of total households
Rural areas									
Not known	4%	5%	5%	2%	3%	4%	4%	4%	39,823
Yes	77%	54%	59%	60%	83%	95%	77%	72%	760,614
No	19%	41%	36%	38%	14%	1%	19%	24%	258,177
Total	100%	100%	100%	100%	100%	100%	100%	100%	1,058,613
Urban areas									
Not known	4%	4%	3%	4%	9%	5%	5%	5%	9,320
Yes	56%	37%	11%	15%	49%	43%	53%	35%	67,505
No	40%	59%	86%	82%	43%	52%	42%	60%	117,460
Total	100%	100%	100%	100%	100%	100%	100%	100%	194,284
All areas									
Not known	4%	5%	4%	2%	5%	4%	4%	4%	49,143
Yes	75%	51%	47%	48%	74%	93%	75%	66%	828,118
No	21%	45%	49%	50%	21%	3%	21%	30%	375,636
Total	100%	100%	100%	100%	100%	100%	100%	100%	1,252,898

Source: NBS and CAMP TT

72.2 Livestock holding - % to the total of each category

Livestock holding	Eastern Flood Plains	Green-belt	Hills and Mountains	Ironstone Plateau	Nile-Sobat Rivers	Pastoral	Western Flood Plains	Total households	Estimated no. of total households
Rural areas									
Not known	17%	20%	14%	3%	9%	4%	32%	100%	39,823
Yes	19%	11%	9%	6%	13%	6%	37%	100%	760,614
No	14%	26%	16%	10%	6%	0%	27%	100%	258,177
Total	18%	15%	11%	7%	11%	4%	34%	100%	1,058,613
Urban areas									
Not known	7%	15%	13%	11%	38%	1%	14%	100%	9,320
Yes	15%	20%	6%	6%	29%	1%	22%	100%	67,505
No	6%	19%	31%	19%	15%	1%	10%	100%	117,460
Total	9%	19%	21%	14%	21%	1%	15%	100%	194,284
All areas									
Not known	15%	19%	14%	4%	15%	4%	29%	100%	49,143
Yes	19%	12%	9%	6%	14%	5%	35%	100%	828,118
No	12%	24%	21%	13%	9%	0%	22%	100%	375,636
Total	16%	16%	13%	8%	12%	4%	31%	100%	1,252,898

Source: NBS and CAMP TT

72.3 Livestock holding - % to the total of rural and urban areas

Livestock holding	Eastern Flood Plains	Green-belt	Hills and Mountains	Ironstone Plateau	Nile-Sobat Rivers	Pastoral	Western Flood Plains	Total households	Estimated no. of total households
Rural areas									
Not known	0.6%	0.8%	0.5%	0.1%	0.4%	0.2%	1.2%	3.8%	39,823
Yes	13.6%	8.2%	6.5%	4.0%	9.1%	4.0%	26.3%	71.9%	760,614
No	3.5%	6.3%	3.9%	2.5%	1.5%	0.0%	6.6%	24.4%	258,177
Total	17.7%	15.3%	10.9%	6.7%	11.0%	4.2%	34.1%	100.0%	1,058,613
Urban areas									
Not known	0.4%	0.7%	0.6%	0.5%	1.8%	0.1%	0.7%	4.8%	9,320
Yes	5.1%	7.0%	2.2%	2.1%	10.1%	0.5%	7.8%	34.7%	67,505
No	3.6%	11.2%	18.5%	11.6%	8.8%	0.6%	6.2%	60.5%	117,460
Total	9.0%	18.9%	21.3%	14.2%	20.8%	1.1%	14.6%	100.0%	194,284
All areas									
Not known	0.6%	0.8%	0.5%	0.2%	0.6%	0.1%	1.1%	3.9%	49,143
Yes	12.3%	8.1%	5.8%	3.7%	9.3%	3.5%	23.4%	66.1%	828,118
No	3.5%	7.1%	6.2%	3.9%	2.6%	0.1%	6.6%	30.0%	375,636
Total	16.4%	15.9%	12.5%	7.8%	12.5%	3.7%	31.1%	100.0%	1,252,898

Source: NBS and CAMP TT

73 Agriculture - Livestock holdings by type

73.1 Livestock holdings by type- % to the total households

Livestock holding by types		Eastern Flood Plains	Green-belt	Hills and Mountains	Ironstone Plateau	Nile-Sobat Rivers	Pastoral	Western Flood Plains	Total households	Estimated no. of total households	
Rural areas	Cattle	Not known	21%	46%	37%	38%	17%	3%	19%	26%	273,788
		Yes	60%	8%	36%	26%	71%	97%	57%	49%	518,468
		No	19%	46%	28%	36%	12%		23%	25%	266,358
		Total	100%	100%	100%	100%	100%	100%	100%	100%	1,058,613
	Horses	Not known	20%	46%	37%	39%	17%	2%	19%	26%	274,596
		Yes						1%	0%	0%	1,163
		No	80%	54%	63%	61%	83%	97%	80%	74%	782,855
		Total	100%	100%	100%	100%	100%	100%	100%	100%	1,058,613
	Donkey/mules	Not known	20%	46%	38%	39%	17%	3%	19%	26%	275,199
		Yes	1%		3%	1%	1%	54%	2%	4%	39,118
		No	78%	54%	59%	60%	82%	43%	79%	70%	744,296
		Total	100%	100%	100%	100%	100%	100%	100%	100%	1,058,613
Pigs	Not known	20%	46%	38%	40%	17%	2%	19%	26%	276,545	
	Yes		1%				1%	0%	0%	2,869	
	No	80%	53%	62%	60%	83%	97%	80%	74%	779,199	
	Total	100%	100%	100%	100%	100%	100%	100%	100%	1,058,613	
Sheep	Not known	20%	46%	37%	39%	17%	2%	19%	26%	273,433	
	Yes	30%	11%	21%	18%	28%	89%	34%	29%	306,469	
	No	50%	43%	42%	43%	55%	9%	46%	45%	478,712	
	Total	100%	100%	100%	100%	100%	100%	100%	100%	1,058,613	
Rural areas	Cattle	Not known	38%	61%	90%	85%	48%	57%	46%	64%	123,552
		Yes	26%	5%	3%	3%	34%	43%	38%	17%	33,780
		No	36%	34%	7%	12%	18%		17%	19%	36,952
		Total	100%	100%	100%	100%	100%	100%	100%	100%	194,284
	Horses	Not known	38%	61%	90%	85%	48%	57%	45%	63%	123,218
		Yes				1%				0%	154
		No	62%	39%	10%	15%	52%	43%	55%	36%	70,912
		Total	100%	100%	100%	100%	100%	100%	100%	100%	194,284
	Donkey/mules	Not known	38%	61%	90%	85%	48%	57%	46%	64%	123,386
		Yes	2%			1%	1%	5%	1%	1%	1,274
		No	60%	39%	10%	15%	52%	38%	53%	36%	69,624
		Total	100%	100%	100%	100%	100%	100%	100%	100%	194,284
Pigs	Not known	38%	61%	90%	85%	48%	57%	46%	64%	123,805	
	Yes				0%			0%	0%	132	
	No	62%	39%	10%	15%	52%	43%	54%	36%	70,347	
	Total	100%	100%	100%	100%	100%	100%	100%	100%	194,284	
Sheep	Not known	38%	61%	90%	85%	48%	57%	45%	64%	123,395	
	Yes	23%	4%	5%	3%	12%	29%	21%	10%	19,512	
	No	39%	35%	5%	12%	40%	14%	34%	26%	51,377	
	Total	100%	100%	100%	100%	100%	100%	100%	100%	194,284	
All areas	Cattle	Not known	22%	49%	51%	51%	25%	5%	21%	32%	397,340
		Yes	57%	7%	27%	19%	62%	95%	56%	44%	552,248
		No	21%	44%	22%	29%	13%		23%	24%	303,310
		Total	100%	100%	100%	100%	100%	100%	100%	100%	1,252,898
	Horses	Not known	22%	49%	51%	52%	25%	5%	21%	32%	397,814
		Yes				0%		1%	0%	0%	1,317
		No	78%	51%	49%	48%	75%	95%	79%	68%	853,767
		Total	100%	100%	100%	100%	100%	100%	100%	100%	1,252,898
	Donkey/mules	Not known	22%	48%	52%	52%	25%	5%	21%	32%	398,586
		Yes	1%		2%	1%	1%	52%	2%	3%	40,392
		No	77%	52%	46%	47%	74%	43%	77%	65%	813,920
		Total	100%	100%	100%	100%	100%	100%	100%	100%	1,252,898
Pigs	Not known	22%	49%	52%	52%	25%	5%	21%	32%	400,350	
	Yes		0%		0%		1%	0%	0%	3,001	
	No	78%	50%	48%	48%	75%	95%	78%	68%	849,546	
	Total	100%	100%	100%	100%	100%	100%	100%	100%	1,252,898	
Sheep	Not known	22%	49%	51%	52%	25%	5%	21%	32%	396,828	
	Yes	29%	10%	17%	14%	24%	86%	33%	26%	325,980	
	No	49%	41%	33%	34%	51%	9%	46%	42%	530,089	
	Total	100%	100%	100%	100%	100%	100%	100%	100%	1,252,898	

(continued)

Livestock holding by types		Eastern Flood Plains	Green-belt	Hills and Moun-tains	Ironstone Plateau	Nile-Sobat Rivers	Pastoral	Western Flood Plains	Total house-holds	Estimated no. of total households	
Rural areas	Goats	Not known	20%	45%	37%	38%	17%	3%	19%	26%	271,060
		Yes	51%	40%	46%	44%	51%	95%	58%	53%	556,690
		No	28%	15%	18%	18%	32%	2%	23%	22%	230,864
		Total	100%	100%	100%	100%	100%	100%	100%	100%	1,058,613
	Poultry	Not known	20%	45%	38%	40%	17%	2%	19%	26%	275,135
		Yes	26%	43%	37%	44%	29%	42%	55%	42%	442,081
		No	54%	12%	25%	16%	54%	55%	26%	32%	341,397
		Total	100%	100%	100%	100%	100%	100%	100%	100%	1,058,613
	Camels	Not known	20%	48%	40%	43%	17%	3%	23%	28%	295,423
		Yes			0%	0%	0%	5%	0%	0%	3,860
		No	80%	52%	60%	57%	83%	92%	77%	72%	759,330
		Total	100%	100%	100%	100%	100%	100%	100%	100%	1,058,613
	Not known										
	Yes										
	No										
	Total										
	Not known										
	Yes										
	No										
	Total										
Urban areas	Goats	Not known	38%	62%	90%	85%	48%	57%	45%	64%	123,574
		Yes	31%	22%	6%	6%	27%	43%	36%	20%	39,397
		No	32%	16%	5%	9%	25%		19%	16%	31,314
		Total	100%	100%	100%	100%	100%	100%	100%	100%	194,284
	Poultry	Not known	38%	61%	90%	85%	48%	57%	45%	63%	123,231
		Yes	36%	26%	8%	10%	26%	24%	33%	22%	42,154
		No	26%	13%	2%	5%	27%	19%	22%	15%	28,900
		Total	100%	100%	100%	100%	100%	100%	100%	100%	194,284
	Camels	Not known	40%	61%	91%	85%	48%	57%	48%	64%	125,051
		Yes			1%					0%	220
		No	60%	39%	9%	15%	52%	43%	52%	36%	69,013
		Total	100%	100%	100%	100%	100%	100%	100%	100%	194,284
	Not known										
	Yes										
	No										
	Total										
	Not known										
	Yes										
	No										
	Total										
All areas	Goats	Not known	22%	48%	51%	52%	25%	5%	21%	31%	394,633
		Yes	49%	36%	35%	33%	45%	92%	57%	48%	596,086
		No	29%	15%	14%	15%	30%	2%	22%	21%	262,178
		Total	100%	100%	100%	100%	100%	100%	100%	100%	1,252,898
	Poultry	Not known	22%	48%	52%	53%	25%	5%	21%	32%	398,366
		Yes	27%	40%	29%	35%	28%	42%	53%	39%	484,235
		No	51%	12%	19%	13%	47%	54%	26%	30%	370,297
		Total	100%	100%	100%	100%	100%	100%	100%	100%	1,252,898
	Camels	Not known	22%	50%	54%	55%	25%	5%	24%	34%	420,475
		Yes			0%	0%	0%	5%	0%	0%	4,080
		No	78%	50%	46%	45%	75%	90%	75%	66%	828,343
		Total	100%	100%	100%	100%	100%	100%	100%	100%	1,252,898
	Not known										
	Yes										
	No										
	Total										
	Not known										
	Yes										
	No										
	Total										

Source: NBS and CAMP TT

73.2 Livestock holdings by type - % to the total of each category

Livestock holding by types		Eastern Flood Plains	Green-belt	Hills and Mountains	Ironstone Plateau	Nile-Sobat Rivers	Pastoral	Western Flood Plains	Total household	Estimated no. of total households	
Rural areas	Cattle	Not known	14%	27%	15%	10%	7%	0%	26%	100%	273,788
		Yes	22%	3%	8%	3%	16%	8%	40%	100%	518,468
		No	14%	28%	12%	10%	5%		32%	100%	266,358
		Total	18%	15%	11%	7%	11%	4%	34%	100%	1,058,613
	Horses	Not known	14%	27%	16%	10%	7%	0%	26%	100%	274,596
		Yes						29%	71%	100%	1,163
		No	19%	11%	9%	5%	12%	6%	37%	100%	782,855
		Total	18%	15%	11%	7%	11%	4%	34%	100%	1,058,613
	Donkey/mules	Not known	14%	27%	16%	10%	7%	0%	26%	100%	275,199
		Yes	7%		10%	1%	2%	62%	18%	100%	39,118
		No	20%	12%	9%	6%	13%	3%	38%	100%	744,296
		Total	18%	15%	11%	7%	11%	4%	34%	100%	1,058,613
Pigs	Not known	14%	27%	16%	10%	7%	0%	25%	100%	276,545	
	Yes		32%				12%	56%	100%	2,869	
	No	19%	11%	9%	5%	12%	6%	37%	100%	779,199	
	Total	18%	15%	11%	7%	11%	4%	34%	100%	1,058,613	
Sheep	Not known	14%	27%	16%	10%	7%	0%	26%	100%	273,433	
	Yes	18%	6%	8%	4%	10%	13%	40%	100%	306,469	
	No	20%	15%	10%	6%	13%	1%	35%	100%	478,712	
	Total	18%	15%	11%	7%	11%	4%	34%	100%	1,058,613	
Urban areas	Cattle	Not known	5%	18%	30%	19%	16%	1%	10%	100%	123,552
		Yes	14%	5%	4%	3%	40%	3%	32%	100%	33,780
		No	17%	34%	7%	9%	20%		13%	100%	36,952
		Total	9%	19%	21%	14%	21%	1%	15%	100%	194,284
	Horses	Not known	5%	18%	30%	19%	16%	1%	10%	100%	123,218
		Yes					100%			100%	154
		No	15%	20%	6%	6%	30%	1%	22%	100%	70,912
		Total	9%	19%	21%	14%	21%	1%	15%	100%	194,284
	Donkey/mules	Not known	5%	18%	30%	19%	16%	1%	11%	100%	123,386
		Yes	27%			18%	27%	8%	20%	100%	1,274
		No	15%	21%	6%	6%	30%	1%	22%	100%	69,624
		Total	9%	19%	21%	14%	21%	1%	15%	100%	194,284
Pigs	Not known	5%	18%	30%	19%	16%	1%	11%	100%	123,805	
	Yes					59%		41%	100%	132	
	No	15%	20%	6%	6%	30%	1%	22%	100%	70,347	
	Total	9%	19%	21%	14%	21%	1%	15%	100%	194,284	
Sheep	Not known	5%	18%	30%	19%	16%	1%	10%	100%	123,395	
	Yes	21%	8%	10%	4%	25%	3%	30%	100%	19,512	
	No	13%	25%	4%	7%	31%	1%	19%	100%	51,377	
	Total	9%	19%	21%	14%	21%	1%	15%	100%	194,284	
All areas	Cattle	Not known	11%	24%	20%	13%	10%	1%	21%	100%	397,340
		Yes	21%	3%	8%	3%	17%	8%	39%	100%	552,248
		No	14%	29%	11%	9%	7%		29%	100%	303,310
		Total	16%	16%	13%	8%	12%	4%	31%	100%	1,252,898
	Horses	Not known	11%	24%	20%	13%	10%	1%	21%	100%	397,814
		Yes					12%	26%	62%	100%	1,317
		No	19%	12%	9%	6%	14%	5%	36%	100%	853,767
		Total	16%	16%	13%	8%	12%	4%	31%	100%	1,252,898
	Donkey/mules	Not known	11%	24%	20%	13%	10%	1%	21%	100%	398,586
		Yes	7%		10%	2%	3%	60%	18%	100%	40,392
		No	19%	13%	9%	6%	14%	2%	37%	100%	813,920
		Total	16%	16%	13%	8%	12%	4%	31%	100%	1,252,898
Pigs	Not known	11%	24%	20%	13%	10%	1%	21%	100%	400,350	
	Yes		31%		3%		11%	55%	100%	3,001	
	No	19%	12%	9%	5%	14%	5%	36%	100%	849,546	
	Total	16%	16%	13%	8%	12%	4%	31%	100%	1,252,898	
Sheep	Not known	11%	24%	20%	13%	10%	1%	21%	100%	396,828	
	Yes	18%	6%	8%	4%	11%	12%	40%	100%	325,980	
	No	19%	16%	10%	6%	15%	1%	34%	100%	530,089	
	Total	16%	16%	13%	8%	12%	4%	31%	100%	1,252,898	

(continued)

Livestock holding by types		Eastern Flood Plains	Green-belt	Hills and Moun-tains	Ironstone Plateau	Nile-Sobat Rivers	Pastoral	Western Flood Plains	Total house-holds	Estimated no. of total households	
Rural areas	Goats	Not known	14%	27%	16%	10%	7%	1%	25%	100%	271,060
		Yes	17%	12%	10%	6%	11%	8%	38%	100%	556,690
		No	23%	11%	9%	5%	16%	0%	36%	100%	230,864
		Total	18%	15%	11%	7%	11%	4%	34%	100%	1,058,613
	Poultry	Not known	14%	27%	16%	10%	7%	0%	25%	100%	275,135
		Yes	11%	16%	10%	7%	8%	4%	45%	100%	442,081
		No	30%	6%	8%	3%	18%	7%	27%	100%	341,397
		Total	18%	15%	11%	7%	11%	4%	34%	100%	1,058,613
	Camels	Not known	13%	26%	16%	10%	7%	0%	28%	100%	295,423
		Yes			8%	5%	5%	62%	21%	100%	3,860
		No	20%	11%	9%	5%	13%	5%	37%	100%	759,330
		Total	18%	15%	11%	7%	11%	4%	34%	100%	1,058,613
	Not known										
	Yes										
	No										
	Total										
	Not known										
	Yes										
	No										
	Total										
Urban areas	Goats	Not known	5%	18%	30%	19%	16%	1%	10%	100%	123,574
		Yes	14%	21%	6%	4%	28%	2%	26%	100%	39,397
		No	18%	19%	6%	8%	32%		17%	100%	31,314
		Total	9%	19%	21%	14%	21%	1%	15%	100%	194,284
	Poultry	Not known	5%	18%	30%	19%	16%	1%	10%	100%	123,231
		Yes	15%	23%	8%	7%	25%	1%	22%	100%	42,154
		No	16%	16%	3%	5%	37%	1%	22%	100%	28,900
		Total	9%	19%	21%	14%	21%	1%	15%	100%	194,284
	Camels	Not known	6%	18%	30%	19%	16%	1%	11%	100%	125,051
		Yes			100%					100%	220
		No	15%	21%	5%	6%	30%	1%	22%	100%	69,013
		Total	9%	19%	21%	14%	21%	1%	15%	100%	194,284
	Not known										
	Yes										
	No										
	Total										
	Not known										
	Yes										
	No										
	Total										
All areas	Goats	Not known	11%	24%	20%	13%	10%	1%	21%	100%	394,633
		Yes	17%	12%	9%	5%	12%	7%	37%	100%	596,086
		No	23%	12%	9%	6%	18%	0%	33%	100%	262,178
		Total	16%	16%	13%	8%	12%	4%	31%	100%	1,252,898
	Poultry	Not known	11%	24%	21%	13%	10%	1%	21%	100%	398,366
		Yes	11%	16%	9%	7%	9%	4%	43%	100%	484,235
		No	28%	6%	8%	3%	20%	7%	27%	100%	370,297
		Total	16%	16%	13%	8%	12%	4%	31%	100%	1,252,898
	Camels	Not known	11%	24%	20%	13%	9%	1%	23%	100%	420,475
		Yes			13%	5%	5%	58%	20%	100%	4,080
		No	19%	12%	9%	5%	14%	5%	35%	100%	828,343
		Total	16%	16%	13%	8%	12%	4%	31%	100%	1,252,898
	Not known										
	Yes										
	No										
	Total										
	Not known										
	Yes										
	No										
	Total										

Source: NBS and CAMP TT

73.3 Livestock holdings by type - % to the total of rural and urban areas

Livestock holding by types		Eastern Flood Plains	Green-belt	Hills and Moun-tains	Ironstone Plateau	Nile-Sobat Rivers	Pastoral	Western Flood Plains	Total house-holds	Estimated no. of total households	
Rural areas	Cattle	Not known	4%	7%	4%	3%	2%	0%	7%	26%	273,788
		Yes	11%	1%	4%	2%	8%	4%	20%	49%	518,468
		No	3%	7%	3%	2%	1%		8%	25%	266,358
		Total	18%	15%	11%	7%	11%	4%	34%	100%	1,058,613
	Horses	Not known	4%	7%	4%	3%	2%	0%	7%	26%	274,596
		Yes						0%	0%	0%	1,163
		No	14%	8%	7%	4%	9%	4%	27%	74%	782,855
		Total	18%	15%	11%	7%	11%	4%	34%	100%	1,058,613
	Donkey/mules	Not known	4%	7%	4%	3%	2%	0%	7%	26%	275,199
		Yes	0%		0%	0%	0%	2%	1%	4%	39,118
		No	14%	8%	6%	4%	9%	2%	27%	70%	744,296
		Total	18%	15%	11%	7%	11%	4%	34%	100%	1,058,613
Pigs	Not known	4%	7%	4%	3%	2%	0%	7%	26%	276,545	
	Yes		0%				0%	0%	0%	2,869	
	No	14%	8%	7%	4%	9%	4%	27%	74%	779,199	
	Total	18%	15%	11%	7%	11%	4%	34%	100%	1,058,613	
Sheep	Not known	4%	7%	4%	3%	2%	0%	7%	26%	273,433	
	Yes	5%	2%	2%	1%	3%	4%	12%	29%	306,469	
	No	9%	7%	5%	3%	6%	0%	16%	45%	478,712	
	Total	18%	15%	11%	7%	11%	4%	34%	100%	1,058,613	
Urban areas	Cattle	Not known	3%	12%	19%	12%	10%	1%	7%	64%	123,552
		Yes	2%	1%	1%	0%	7%	0%	6%	17%	33,780
		No	3%	6%	1%	2%	4%		2%	19%	36,952
		Total	9%	19%	21%	14%	21%	1%	15%	100%	194,284
	Horses	Not known	3%	12%	19%	12%	10%	1%	7%	63%	123,218
		Yes				0%				0%	154
		No	6%	7%	2%	2%	11%	0%	8%	36%	70,912
		Total	9%	19%	21%	14%	21%	1%	15%	100%	194,284
	Donkey/mules	Not known	3%	12%	19%	12%	10%	1%	7%	64%	123,386
		Yes	0%			0%	0%	0%	0%	1%	1,274
		No	5%	7%	2%	2%	11%	0%	8%	36%	69,624
		Total	9%	19%	21%	14%	21%	1%	15%	100%	194,284
Pigs	Not known	3%	12%	19%	12%	10%	1%	7%	64%	123,805	
	Yes				0%			0%	0%	132	
	No	6%	7%	2%	2%	11%	0%	8%	36%	70,347	
	Total	9%	19%	21%	14%	21%	1%	15%	100%	194,284	
Sheep	Not known	3%	12%	19%	12%	10%	1%	7%	64%	123,395	
	Yes	2%	1%	1%	0%	2%	0%	3%	10%	19,512	
	No	4%	7%	1%	2%	8%	0%	5%	26%	51,377	
	Total	9%	19%	21%	14%	21%	1%	15%	100%	194,284	
All areas	Cattle	Not known	4%	8%	6%	4%	3%	0%	7%	32%	397,340
		Yes	9%	1%	3%	2%	8%	4%	17%	44%	552,248
		No	3%	7%	3%	2%	2%		7%	24%	303,310
		Total	16%	16%	13%	8%	12%	4%	31%	100%	1,252,898
	Horses	Not known	4%	8%	6%	4%	3%	0%	7%	32%	397,814
		Yes				0%		0%	0%	0%	1,317
		No	13%	8%	6%	4%	9%	4%	24%	68%	853,767
		Total	16%	16%	13%	8%	12%	4%	31%	100%	1,252,898
	Donkey/mules	Not known	4%	8%	6%	4%	3%	0%	7%	32%	398,586
		Yes	0%		0%	0%	0%	2%	1%	3%	40,392
		No	13%	8%	6%	4%	9%	2%	24%	65%	813,920
		Total	16%	16%	13%	8%	12%	4%	31%	100%	1,252,898
Pigs	Not known	4%	8%	6%	4%	3%	0%	7%	32%	400,350	
	Yes		0%		0%		0%	0%	0%	3,001	
	No	13%	8%	6%	4%	9%	4%	24%	68%	849,546	
	Total	16%	16%	13%	8%	12%	4%	31%	100%	1,252,898	
Sheep	Not known	4%	8%	6%	4%	3%	0%	7%	32%	396,828	
	Yes	5%	2%	2%	1%	3%	3%	10%	26%	325,980	
	No	8%	7%	4%	3%	6%	0%	14%	42%	530,089	
	Total	16%	16%	13%	8%	12%	4%	31%	100%	1,252,898	

(continued)

Livestock holding by types		Eastern Flood Plains	Green-belt	Hills and Mountains	Ironstone Plateau	Nile-Sobat Rivers	Pastoral	Western Flood Plains	Total household	Estimated no. of total households	
Rural areas	Goats	Not known	4%	7%	4%	3%	2%	0%	7%	26%	271,060
		Yes	9%	6%	5%	3%	6%	4%	20%	53%	556,690
		No	5%	2%	2%	1%	3%	0%	8%	22%	230,864
		Total	18%	15%	11%	7%	11%	4%	34%	100%	1,058,613
	Poultry	Not known	4%	7%	4%	3%	2%	0%	7%	26%	275,135
		Yes	5%	7%	4%	3%	3%	2%	19%	42%	442,081
		No	10%	2%	3%	1%	6%	2%	9%	32%	341,397
		Total	18%	15%	11%	7%	11%	4%	34%	100%	1,058,613
	Camels	Not known	4%	7%	4%	3%	2%	0%	8%	28%	295,423
		Yes			0%	0%	0%	0%	0%	0%	3,860
		No	14%	8%	7%	4%	9%	4%	26%	72%	759,330
		Total	18%	15%	11%	7%	11%	4%	34%	100%	1,058,613
	Not known										
	Yes										
	No										
	Total										
	Not known										
	Yes										
	No										
	Total										
Urban areas	Goats	Not known	3%	12%	19%	12%	10%	1%	7%	64%	123,574
		Yes	3%	4%	1%	1%	6%	0%	5%	20%	39,397
		No	3%	3%	1%	1%	5%		3%	16%	31,314
		Total	9%	19%	21%	14%	21%	1%	15%	100%	194,284
	Poultry	Not known	3%	12%	19%	12%	10%	1%	7%	63%	123,231
		Yes	3%	5%	2%	1%	5%	0%	5%	22%	42,154
		No	2%	2%	0%	1%	6%	0%	3%	15%	28,900
		Total	9%	19%	21%	14%	21%	1%	15%	100%	194,284
	Camels	Not known	4%	12%	19%	12%	10%	1%	7%	64%	125,051
		Yes			0%					0%	220
		No	5%	7%	2%	2%	11%	0%	8%	36%	69,013
		Total	9%	19%	21%	14%	21%	1%	15%	100%	194,284
	Not known										
	Yes										
	No										
	Total										
	Not known										
	Yes										
	No										
	Total										
All areas	Goats	Not known	4%	8%	6%	4%	3%	0%	7%	31%	394,633
		Yes	8%	6%	4%	3%	6%	3%	18%	48%	596,086
		No	5%	2%	2%	1%	4%	0%	7%	21%	262,178
		Total	16%	16%	13%	8%	12%	4%	31%	100%	1,252,898
	Poultry	Not known	4%	8%	7%	4%	3%	0%	7%	32%	398,366
		Yes	4%	6%	4%	3%	3%	2%	17%	39%	484,235
		No	8%	2%	2%	1%	6%	2%	8%	30%	370,297
		Total	16%	16%	13%	8%	12%	4%	31%	100%	1,252,898
	Camels	Not known	4%	8%	7%	4%	3%	0%	8%	34%	420,475
		Yes			0%	0%	0%	0%	0%	0%	4,080
		No	13%	8%	6%	4%	9%	3%	23%	66%	828,343
		Total	16%	16%	13%	8%	12%	4%	31%	100%	1,252,898
	Not known										
	Yes										
	No										
	Total										
	Not known										
	Yes										
	No										
	Total										

Source: NBS and CAMP TT

74 Agriculture - Livestock numbers by type

Estimated number of livestock		Eastern Flood Plains	Greenbelt	Hills and Mountains	Ironstone Plateau	Nile-Sobat Rivers	Pastoral	Western Flood Plains	National total	National total
Rural areas	No. of livestock	1,717,152	81,724	3,202,876	198,460	741,997	7,332,566	3,366,231	16,641,006	16,641,006
	No. of households with livestock	113,482	13,158	41,916	17,912	82,658	43,885	208,746	521,757	521,757
	Cattle	187,747	162,405	115,677	70,421	116,028	44,906	361,430	1,058,613	1,058,613
	No. of all households	15	6	76	11	9	167	16	32	32
	No. of livestock/HHs with livestock	9	1	28	3	6	163	9	16	16
	No. of livestock/all HHs	940						602	1,542	1,542
	Houses	940						602	1,542	1,542
	No. of all households	187,747	162,405	115,677	70,421	116,028	44,906	361,430	1,058,613	1,058,613
	No. of livestock/HHs with livestock	1						1	1	1
	No. of livestock/all HHs	0						0	0	0
Rural areas	No. of livestock	3,425		18,908	545	1,136	175,200	21,536	220,750	220,750
	No. of households with livestock	2,603		3,902	364	747	24,834	7,231	39,682	39,682
	Donkey/ mules	187,747	162,405	115,677	70,421	116,028	44,906	361,430	1,058,613	1,058,613
	No. of all households	1		5	1	2	7	3	6	6
	No. of livestock/HHs with livestock	0		0	0	0	4	0	0	0
	No. of livestock/all HHs		918			7,484		1,640	10,043	10,043
	Pigs		918			416		670	2,004	2,004
	No. of all households	187,747	162,405	115,677	70,421	116,028	44,906	361,430	1,058,613	1,058,613
	No. of livestock/HHs with livestock		1			18		2	5	5
	No. of livestock/all HHs		0			0		0	0	0
Rural areas	No. of livestock	663,292	59,854	1,195,455	74,437	214,835	4,444,989	1,249,524	7,902,387	7,902,387
	No. of households with livestock	55,773	17,430	23,519	13,154	31,289	39,803	124,727	305,694	305,694
	Sheep	187,747	162,405	115,677	70,421	116,028	44,906	361,430	1,058,613	1,058,613
	No. of all households	12	3	51	6	7	112	10	26	26
	No. of livestock/HHs with livestock	4	0	10	1	2	99	3	7	7
	No. of livestock/all HHs	49,534	16,604	25,732	40,563	199,524	615,570	140,654	1,088,182	1,088,182
	Cattle	4,517	1,718	1,228	930	13,551	884	10,904	33,732	33,732
	No. of all households	17,546	36,813	41,464	27,654	40,331	2,062	28,415	194,284	194,284
	No. of livestock/HHs with livestock	11	10	21	44	15	696	13	32	32
	No. of livestock/all HHs	3	0	1	1	5	298	5	6	6
Urban areas	No. of livestock				154				154	154
	No. of households with livestock				154				154	154
	Houses	17,546	36,813	41,464	27,654	40,331	2,062	28,415	194,284	194,284
	No. of all households				1				1	1
	No. of livestock/HHs with livestock				0				0	0
	No. of livestock/all HHs	230			309	520	295	568	1,922	1,922
	Donkey/ mules	230			232	347	98	253	1,159	1,159
	No. of all households	17,546	36,813	41,464	27,654	40,331	2,062	28,415	194,284	194,284
	No. of livestock/HHs with livestock	1			1	2	3	2	2	2
	No. of livestock/all HHs	0			0	0	0	0	0	0
Urban areas	No. of livestock				3,127			1,236	4,363	4,363
	No. of households with livestock				78			154	232	232
	Pigs	17,546	36,813	41,464	27,654	40,331	2,062	28,415	194,284	194,284
	No. of all households				40			8	19	19
	No. of livestock/HHs with livestock				0			0	0	0
	No. of livestock/all HHs	45,713	6,614	28,641	14,400	39,326	20,329	43,628	198,651	198,651
	Sheep	3,720	1,526	1,668	773	4,816	589	5,876	18,968	18,968
	No. of all households	17,546	36,813	41,464	27,654	40,331	2,062	28,415	194,284	194,284
	No. of livestock/HHs with livestock	12	4	17	19	8	35	7	10	10
	No. of livestock/all HHs	3	0	1	1	1	10	2	1	1
All areas	No. of livestock	1,766,686	98,328	3,228,609	239,023	941,521	7,948,135	3,506,885	17,729,188	17,729,188
	No. of households with livestock	117,999	14,876	43,144	18,842	96,209	44,769	219,650	555,489	555,489
	Cattle	205,293	199,218	157,141	98,074	156,358	46,968	389,845	1,252,898	1,252,898
	No. of all households	15	7	75	13	10	178	16	32	32
	No. of livestock/HHs with livestock	9	0	21	2	6	169	9	14	14
	No. of livestock/all HHs	940			154			602	1,696	1,696
	Houses	940			154			602	1,542	1,696
	No. of all households	205,293	199,218	157,141	98,074	156,358	46,968	389,845	1,252,898	1,252,898
	No. of livestock/HHs with livestock	1			1			1	1	1
	No. of livestock/all HHs	0			0			0	0	0
All areas	No. of livestock	3,655		18,908	854	1,655	175,495	22,104	222,671	222,671
	No. of households with livestock	2,833		3,902	596	1,094	24,932	7,484	40,841	40,841
	Donkey/ mules	205,293	199,218	157,141	98,074	156,358	46,968	389,845	1,252,898	1,252,898
	No. of all households	1		5	1	2	7	3	5	5
	No. of livestock/HHs with livestock	0		0	0	0	4	0	0	0
	No. of livestock/all HHs		918		3,127	7,484		2,877	14,406	14,406
	Pigs		918		78	416		823	2,236	2,236
	No. of all households	205,293	199,218	157,141	98,074	156,358	46,968	389,845	1,252,898	1,252,898
	No. of livestock/HHs with livestock		1		40	18		3	6	6
	No. of livestock/all HHs		0		0	0		0	0	0
All areas	No. of livestock	709,006	66,469	1,224,096	88,836	254,160	4,465,319	1,293,152	8,101,038	8,101,038
	No. of households with livestock	59,492	18,957	25,187	13,927	36,104	40,392	130,602	324,662	324,662
	Sheep	205,293	199,218	157,141	98,074	156,358	46,968	389,845	1,252,898	1,252,898
	No. of all households	12	4	49	6	7	111	10	25	25
	No. of livestock/HHs with livestock	3	0	8	1	2	95	3	6	6
	No. of livestock/all HHs									

(Cont.)

Estimated number of livestock		Eastern Flood Plains	Greenbelt	Hills and Mountains	Ironstone Plateau	Nile-Sobat Rivers	Pastoral	Western Flood Plains	National total	National total	
Rural areas	No. of livestock	1,020,756	317,287	2,427,302	257,204	434,646	4,497,720	2,924,215	11,879,129	11,879,129	
	No. of households with livestock	95,668	65,122	52,178	30,784	58,293	42,865	210,958	555,866	555,866	
	Goats										
	No. of all households	187,747	162,405	115,677	70,421	116,028	44,906	361,430	1,058,613	1,058,613	
	No. of livestock/HHs with livestock	11	5	47	8	7	105	14	21	21	
	No. of livestock/all HHs	5	2	21	4	4	100	8	11	11	
	No. of livestock	414,522	487,068	562,178	254,342	262,090	181,664	1,134,180	3,296,046	3,296,046	
	No. of households with livestock	46,145	69,826	41,865	31,488	32,357	18,711	194,981	435,373	435,373	
	Sheep										
	No. of all households	187,747	162,405	115,677	70,421	116,028	44,906	361,430	1,058,613	1,058,613	
	No. of livestock/HHs with livestock	9	7	13	8	8	10	6	8	8	
	No. of livestock/all HHs	2	3	5	4	2	4	3	3	3	
	No. of livestock	7,519	918	2,401			8,165	4,259	23,263	23,263	
	No. of households with livestock	940	459	300			2,381	500	4,580	4,580	
	Camels										
	No. of all households	187,747	162,405	115,677	70,421	116,028	44,906	361,430	1,058,613	1,058,613	
	No. of livestock/HHs with livestock	8	2	8			3	9	5	5	
	No. of livestock/all HHs	0	0	0			0	0	0	0	
	No. of livestock										
	No. of households with livestock										
No. of all households											
No. of livestock/HHs with livestock											
No. of livestock/all HHs											
No. of livestock											
No. of households with livestock											
No. of all households											
No. of livestock/HHs with livestock											
No. of livestock/all HHs											
No. of livestock	40,361	56,074	19,984	17,496	106,505	96,441	91,697	428,557	428,557		
No. of households with livestock	5,149	8,191	2,109	1,551	10,686	884	9,788	38,358	38,358		
Goats											
No. of all households	17,546	36,813	41,464	27,654	40,331	2,062	28,415	194,284	194,284		
No. of livestock/HHs with livestock	8	7	9	11	10	109	9	11	11		
No. of livestock/all HHs	2	2	0	1	3	47	3	2	2		
No. of livestock	48,943	64,627	24,971	19,494	60,855	3,830	62,367	285,088	285,088		
No. of households with livestock	6,310	9,261	2,818	2,787	10,148	491	8,983	40,798	40,798		
Sheep											
No. of all households	17,546	36,813	41,464	27,654	40,331	2,062	28,415	194,284	194,284		
No. of livestock/HHs with livestock	8	7	9	7	6	8	7	7	7		
No. of livestock/all HHs	3	2	1	1	2	2	2	1	1		
No. of livestock			220				100	320	320		
No. of households with livestock			220				100	320	320		
Camels											
No. of all households	17,546	36,813	41,464	27,654	40,331	2,062	28,415	194,284	194,284		
No. of livestock/HHs with livestock			1				1	1	1		
No. of livestock/all HHs			0				0	0	0		
No. of livestock											
No. of households with livestock											
No. of all households											
No. of livestock/HHs with livestock											
No. of livestock/all HHs											
No. of livestock	1,061,117	373,361	2,447,286	274,700	541,150	4,594,160	3,015,912	12,307,686	12,307,686		
No. of households with livestock	100,817	73,313	54,287	32,335	68,979	43,748	220,745	594,225	594,225		
Goats											
No. of all households	205,293	199,218	157,141	98,074	156,358	46,968	389,845	1,252,898	1,252,898		
No. of livestock/HHs with livestock	11	5	45	8	8	105	14	21	21		
No. of livestock/all HHs	5	2	16	3	3	98	8	10	10		
No. of livestock	463,465	551,695	587,150	273,837	322,945	185,494	1,196,547	3,581,134	3,581,134		
No. of households with livestock	52,456	79,086	44,683	34,276	42,505	19,202	203,964	476,171	476,171		
Sheep											
No. of all households	205,293	199,218	157,141	98,074	156,358	46,968	389,845	1,252,898	1,252,898		
No. of livestock/HHs with livestock	9	7	13	8	8	10	6	8	8		
No. of livestock/all HHs	2	3	4	3	2	4	3	3	3		
No. of livestock	7,519	918	2,621			8,165	4,358	23,582	23,582		
No. of households with livestock	940	459	520			2,381	599	4,900	4,900		
Camels											
No. of all households	205,293	199,218	157,141	98,074	156,358	46,968	389,845	1,252,898	1,252,898		
No. of livestock/HHs with livestock	8	2	5			3	7	5	5		
No. of livestock/all HHs	0	0	0			0	0	0	0		
No. of livestock											
No. of households with livestock											
No. of all households											
No. of livestock/HHs with livestock											
No. of livestock/all HHs											
No. of livestock											
No. of households with livestock											
No. of all households											
No. of livestock/HHs with livestock											
No. of livestock/all HHs											

Source: NBS and CAMP TT

75 Agriculture - Livestock price by type

Prices of livestock per head	Eastern Flood Plains	Greenbelt	Hills and Mountains	Ironstone Plateau	Nile-Sobat Rivers	Pastoral	Western Flood Plains	National average price
Rural areas								
Cattle	931	920	659	1,333	953	540	1,135	974
Houses							970	970
Donkey/ mules	400		583	1,562	500	634	347	564
Pigs								
Sheep	189	160	117	136	128	46	154	141
Goats	138	101	163	158	133	57	134	129
Sheep	24	25	25	27	23	9	35	28
Camels	7	21	408	19		1,200	22	468
Urban areas								
Cattle	1,086	1,075	948	1,026	1,488	1,160	1,476	1,359
Houses				1,125				1,125
Donkey/ mules	525			820	500	700	435	584
Pigs								
Sheep	154	230	186	106	223	50	147	172
Goats	123	153	120	105	257	40	231	192
Sheep	16	25	27	18	59	10	35	34
Camels	5		25				18	18
All areas								
Cattle	937	939	667	1,317	1,020	553	1,152	996
Houses				1,125			970	991
Donkey/ mules	410		583	1,274	500	634	350	564
Pigs								
Sheep	187	165	123	134	140	46	153	143
Goats	137	107	161	156	152	56	139	133
Sheep	23	25	25	26	31	9	35	29
Camels	7	21	305	19		1,200	22	440

Source: NBS and CAMP TT

76 Reference: Data sources of tables and figures

	Table of contents (data title)	Data name	Data source
1	Introduction		
2	Selected data used for CAMP document (Section 1) development		
2.1	Livelihood Zones and state boundaries in South Sudan	<ul style="list-style-type: none"> •Roads •National boundary •State boundaries •Abyei area •Rivers •Livelihood Zones •Livelihood Zone boundary 	<ul style="list-style-type: none"> •Logistic Cluster, WFP, 2013 •South Sudan Digital Atlas, NBS •South Sudan Digital Atlas, NBS •South Sudan Digital Atlas, NBS •South Sudan Digital Atlas, NBS •South Sudan Digital Atlas, NBS (FAO) •South Sudan Digital Atlas, NBS (FAO)
2.2	Percentages of Livelihood Zone areas to each state area	<ul style="list-style-type: none"> •States (polygon) •Livelihood Zones (polygon) •Precipitation (1950-2000) 	<ul style="list-style-type: none"> •South Sudan Digital Atlas, NBS •South Sudan Digital Atlas, NBS (FAO) •WorldClim (http://www.worldclim.org/)
2.3	Physical, population and road status of Livelihood Zones	<ul style="list-style-type: none"> •Roads •Livelihood Zones (polygon) •NBS Enumeration Areas 	<ul style="list-style-type: none"> •Logistic Cluster, WFP, 2013 •South Sudan Digital Atlas, NBS (FAO) •NBS, 2008
2.4	Vulnerability and coping capacities of households in rural areas	<ul style="list-style-type: none"> •Livelihood Zones (polygon) •NBS Enumeration Areas •Questionnaire Section A1, A2, L10-C01 and L10-C02 	<ul style="list-style-type: none"> •South Sudan Digital Atlas, NBS (FAO) •NBS •NBHS 2009, NBS
2.5	Coping measures of rural households against drought or floods	<ul style="list-style-type: none"> •Livelihood Zones (polygon) •NBS Enumeration Areas •Questionnaire Section A1, A2 and L10-C04 	<ul style="list-style-type: none"> •South Sudan Digital Atlas, NBS (FAO) •NBS •NBHS 2009, NBS
2.6	Payment status for main activity of work in rural areas	<ul style="list-style-type: none"> •Livelihood Zones (polygon) •NBS Enumeration Areas •Questionnaire Section A1, A2, B3, B4-1, D7 and D12 	<ul style="list-style-type: none"> •South Sudan Digital Atlas, NBS (FAO) •NBS •NBHS 2009, NBS
2.7	Percentage of persons paid to the total persons for each activity of work	<ul style="list-style-type: none"> •Livelihood Zones (polygon) •NBS Enumeration Areas •Questionnaire Section A1, A2, B3, B4-1 and D7 	<ul style="list-style-type: none"> •South Sudan Digital Atlas, NBS (FAO) •NBS •NBHS 2009, NBS
2.8	Daily wage rates of work during the last 7 days in rural areas (SDG/day)	<ul style="list-style-type: none"> •Livelihood Zones (polygon) •NBS Enumeration Areas •Questionnaire Section A1, A2, B4-1, D6, D7, D8 and D9 	<ul style="list-style-type: none"> •South Sudan Digital Atlas, NBS (FAO) •NBS •NBHS 2009, NBS
2.9	Average monthly wage rates of work during the last 12 months in rural areas	<ul style="list-style-type: none"> •Livelihood Zones (polygon) •NBS Enumeration Areas •Questionnaire Section A1, A2, B3, B4-1 and D13 	<ul style="list-style-type: none"> •South Sudan Digital Atlas, NBS (FAO) •NBS •NBHS 2009, NBS
2.10	Expenditure for agricultural inputs during the last 12 months in rural areas	<ul style="list-style-type: none"> •Livelihood Zones (polygon) •NBS Enumeration Areas •Questionnaire Section A1, A2 and N3 	<ul style="list-style-type: none"> •South Sudan Digital Atlas, NBS (FAO) •NBS •NBHS 2009, NBS
2.11	Cash or goods obtained in the last 12 months in rural areas	<ul style="list-style-type: none"> •Livelihood Zones (polygon) •NBS Enumeration Areas •Questionnaire Section A1, A2 and K1 	<ul style="list-style-type: none"> •South Sudan Digital Atlas, NBS (FAO) •NBS •NBHS 2009, NBS
2.12	Ways of obtaining necessary goods in rural areas	<ul style="list-style-type: none"> •Livelihood Zones (polygon) •NBS Enumeration Areas •Questionnaire Section A1, A2 and L3 	<ul style="list-style-type: none"> •South Sudan Digital Atlas, NBS (FAO) •NBS •NBHS 2009, NBS
2.13	From whom household borrow in the last 12 months	<ul style="list-style-type: none"> •Livelihood Zones (polygon) •NBS Enumeration Areas •Questionnaire Section A1, A2 and L5 	<ul style="list-style-type: none"> •South Sudan Digital Atlas, NBS (FAO) •NBS •NBHS 2009, NBS
2.14	Reason for borrowing or obtaining loan in the last 12 months in rural areas	<ul style="list-style-type: none"> •Livelihood Zones (polygon) •NBS Enumeration Areas •Questionnaire Section A1, A2 and L7 	<ul style="list-style-type: none"> •South Sudan Digital Atlas, NBS (FAO) •NBS •NBHS 2009, NBS
2.15	Tenure status of the land under cultivation in rural areas	<ul style="list-style-type: none"> •Livelihood Zones (polygon) •NBS Enumeration Areas •Questionnaire Section A1, A2 and N2 	<ul style="list-style-type: none"> •South Sudan Digital Atlas, NBS (FAO) •NBS •NBHS 2009, NBS
2.16	Number of agricultural plots per household	<ul style="list-style-type: none"> •Livelihood Zones (polygon) •NBS Enumeration Areas •Questionnaire Section A1, A2 and N4-C03 	<ul style="list-style-type: none"> •South Sudan Digital Atlas, NBS (FAO) •NBS •NBHS 2009, NBS
2.17	Possession of transport items in rural and urban areas	<ul style="list-style-type: none"> •Livelihood Zones (polygon) •NBS Enumeration Areas •Questionnaire Section A1, A2 and I2 	<ul style="list-style-type: none"> •South Sudan Digital Atlas, NBS (FAO) •NBS •NBHS 2009, NBS
2.18	Households with irrigated plots	<ul style="list-style-type: none"> •Livelihood Zones (polygon) •NBS Enumeration Areas •Questionnaire Section A1, A2 and N4-C09 	<ul style="list-style-type: none"> •South Sudan Digital Atlas, NBS (FAO) •NBS •NBHS 2009, NBS

Table of contents (data title)		Data name	Data source
2.19	Acquisition of land in rural areas	•Livelihood Zones (polygon) •NBS Enumeration Areas •Questionnaire Section A1, A2 and N4-C10	•South Sudan Digital Atlas, NBS (FAO) •NBS •NBHS 2009, NBS
2.20	Legal title or ownership rights of plot of land	•Livelihood Zones (polygon) •NBS Enumeration Areas •Questionnaire Section A1, A2 and N4-C11	•South Sudan Digital Atlas, NBS (FAO) •NBS •NBHS 2009, NBS
2.21	Tenure status of dwelling in rural areas	•Livelihood Zones (polygon) •NBS Enumeration Areas •Questionnaire Section A1, A2 and H4	•South Sudan Digital Atlas, NBS (FAO) •NBS •NBHS 2009, NBS
2.22	Possession of household items	•Livelihood Zones (polygon) •NBS Enumeration Areas •Questionnaire Section A1, A2 and I3	•South Sudan Digital Atlas, NBS (FAO) •NBS •NBHS 2009, NBS
2.23	Access to health care facilities by households in rural areas	•Livelihood Zones (polygon) •NBS Enumeration Areas •Questionnaire Section A1, A2 and J1	•South Sudan Digital Atlas, NBS (FAO) •NBS •NBHS 2009, NBS
2.24	Main sources of drinking water in rural areas	•Livelihood Zones (polygon) •NBS Enumeration Areas •Questionnaire Section A1, A2 and H5	•South Sudan Digital Atlas, NBS (FAO) •NBS •NBHS 2009, NBS
2.25	Main sources of lighting in rural areas	•Livelihood Zones (polygon) •NBS Enumeration Areas •Questionnaire Section A1, A2 and H7	•South Sudan Digital Atlas, NBS (FAO) •NBS •NBHS 2009, NBS
2.26	Main source of livelihood in rural and urban areas	•Livelihood Zones (polygon) •NBS Enumeration Areas •Questionnaire Section A1, A2 and I1	•South Sudan Digital Atlas, NBS (FAO) •NBS •NBHS 2009, NBS
2.27	First and second season crops production	•Livelihood Zones (polygon) •NBS Enumeration Areas •Questionnaire Section A1, A2, N4-C07 and N4-C08	•South Sudan Digital Atlas, NBS (FAO) •NBS •NBHS 2009, NBS
2.28	Production and sale of most produced crops	•Livelihood Zones (polygon) •NBS Enumeration Areas •Questionnaire Section A1, A2, N5-C04, N5-C05, N5-C06, N5-C07 and N5-C08	•South Sudan Digital Atlas, NBS (FAO) •NBS •NBHS 2009, NBS
2.29	Occurrence and prices of livestock in rural areas	•Livelihood Zones (polygon) •NBS Enumeration Areas •Questionnaire Section A1, A2, N6.2-C03 and N6.2-C05	•South Sudan Digital Atlas, NBS (FAO) •NBS •NBHS 2009, NBS
2.30	Household functions and extent of markets of consumer goods	•Livelihood Zones (polygon) •NBS Enumeration Areas •Questionnaire Section A1, A2, M2-C07, M2-C08, M2-C09, M2-C10, M2-C11, M2-C12, M2-C13 and M2-C14	•South Sudan Digital Atlas, NBS (FAO) •NBS •NBHS 2009, NBS
2.31	Sorghum consumption and sources with farm gate prices in rural areas	•Livelihood Zones (polygon) •NBS Enumeration Areas •Questionnaire Section A1, A2, M2-C02, M2-C03, M2-C04, M2-C05, M2-C07, M2-C08, M2-C09, M2-C10, M2-C11, M2-C12, M2-C13, M2-C14, N5-C06, N5-C07 and N5-C08	•South Sudan Digital Atlas, NBS (FAO) •NBS •NBHS 2009, NBS
2.32	Sugar consumption and sources in rural areas	•Livelihood Zones (polygon)	•South Sudan Digital Atlas, NBS (FAO)
2.33	Fresh fish consumption and sources in rural areas	•NBS Enumeration Areas	•NBS
2.34	Bread consumption and sources in rural areas	•Questionnaire Section A1, A2, M2-C02, M2-C03, M2-C04, M2-C05, M2-C07, M2-C08, M2-C09, M2-C10, M2-C11, M2-C12, M2-C13 and M2-C14	•NBHS 2009, NBS
2.35	Groundnut consumption and sources with farm gate prices in rural areas	•Livelihood Zones (polygon) •NBS Enumeration Areas •Questionnaire Section A1, A2, M2-C02, M2-C03, M2-C04, M2-C05, M2-C07, M2-C08, M2-C09, M2-C10, M2-C11, M2-C12, M2-C13, M2-C14, N5-C06, N5-C07 and N5-C08	•South Sudan Digital Atlas, NBS (FAO) •NBS •NBHS 2009, NBS
2.36	Fresh beef consumption and sources in rural areas	•Livelihood Zones (polygon)	•South Sudan Digital Atlas, NBS (FAO)
2.37	Rice consumption and sources in rural areas	•NBS Enumeration Areas	•NBS

Table of contents (data title)		Data name	Data source
2.38	Milk powder consumption and sources in rural areas	•Questionnaire Section A1, A2, M2-C02, M2-C03, M2-C04, M2-C05, M2-C07, M2-C08, M2-C09, M2-C10, M2-C11, M2-C12, M2-C13 and M2-C14	•NBHS 2009, NBS
2.39	Fresh tomatoes consumption and sources in rural areas		
2.40	Main sources of energy in rural and urban areas	•Livelihood Zones (polygon) •NBS Enumeration Areas •Questionnaire Section A1, A2 and H8	•South Sudan Digital Atlas, NBS (FAO) •NBS •NBHS 2009, NBS
3	Spatial representation of NBS census framework and NBHS data		
3.1	NBS census framework, NBHS samples, Livelihood Zones and state boundaries	•Roads •National boundary •State boundaries •Abyei area •Rivers •Livelihood Zones •Livelihood Zone boundary •NBS Enumeration Areas •NBHS data points	•Logistic Cluster, WFP, 2013 •South Sudan Digital Atlas, NBS •South Sudan Digital Atlas, NBS •South Sudan Digital Atlas, NBS •South Sudan Digital Atlas, NBS •South Sudan Digital Atlas, NBS (FAO) •South Sudan Digital Atlas, NBS (FAO) •NBS, 2008 •NBHS 2009, NBS
3.2	Location and population of Bomas	•Roads •National boundary •State boundaries •Abyei area •Rivers •Livelihood Zones •Livelihood Zone boundary •Boma location •Population	•Logistic Cluster, WFP, 2013 •South Sudan Digital Atlas, NBS •South Sudan Digital Atlas, NBS •South Sudan Digital Atlas, NBS •South Sudan Digital Atlas, NBS •South Sudan Digital Atlas, NBS (FAO) •South Sudan Digital Atlas, NBS (FAO) •Derived from NBS census framework •Derived from NBS census framework
3.3	Precipitation, Livelihood Zones and state boundaries	•Roads •National boundary •State boundaries •Abyei area •Rivers •Livelihood Zone boundary •Precipitation (1950-2000)	•Logistic Cluster, WFP, 2013 •South Sudan Digital Atlas, NBS •South Sudan Digital Atlas, NBS •South Sudan Digital Atlas, NBS •South Sudan Digital Atlas, NBS •South Sudan Digital Atlas, NBS (FAO) •WorldClim (http://www.worldclim.org/)
3.4	Elevation, Livelihood Zones and state boundaries	•Roads •National boundary •State boundaries •Abyei area •Rivers •Livelihood Zone boundary •Elevation	•Logistic Cluster, WFP, 2013 •South Sudan Digital Atlas, NBS •South Sudan Digital Atlas, NBS •South Sudan Digital Atlas, NBS •South Sudan Digital Atlas, NBS •South Sudan Digital Atlas, NBS (FAO) •ASTER Global Digital Elevation Model
3.5	Land use, Livelihood Zones and state boundaries	•Roads •National boundary •State boundaries •Abyei area •Rivers •Livelihood Zone boundary •Land use type	•Logistic Cluster, WFP, 2013 •South Sudan Digital Atlas, NBS •South Sudan Digital Atlas, NBS •South Sudan Digital Atlas, NBS •South Sudan Digital Atlas, NBS •South Sudan Digital Atlas, NBS (FAO) •Land Cover Atlas of the Republic of South Sudan, FAO, 2011
4	NBS census framework, NBHS sample framework and Livelihood Zones		
4.1	Areas of state and Livelihood Zones calculated by precipitation raster data	•States (polygon) •Livelihood Zones (polygon)	•South Sudan Digital Atlas, NBS •South Sudan Digital Atlas, NBS (FAO)
4.2	Percentage of Livelihood Zone areas to the each total state area	•Precipitation (1950-2000)	•WorldClim (http://www.worldclim.org/)
4.3	Percentage of state areas to the each total Livelihood Zone area		
4.4	Number of households by state, rural and urban areas in 2008	•States (polygon)	•South Sudan Digital Atlas, NBS
4.5	Percentage of households by Livelihood Zone to the total households	•Livelihood Zones (polygon) •NBS Enumeration Areas	•South Sudan Digital Atlas, NBS (FAO) •NBS, 2008
4.6	Percentage of households by state to the total households in each Livelihood Zone		
4.7	Numbers of sampled households in National Baseline Household Survey (NBHS)	•States (polygon) •Livelihood Zones (polygon)	•South Sudan Digital Atlas, NBS •South Sudan Digital Atlas, NBS (FAO)
4.8	Percentage of NBHS samples to the total in each state	•NBHS data points	•NBHS 2009, NBS
4.9	Percentage of NBHS samples to the total of Livelihood Zones		
4.10	Livelihood Zone, state and rural and urban weighting scheme	•States (polygon) •Livelihood Zones (polygon) •NBS Enumeration Areas •NBHS data points	•South Sudan Digital Atlas, NBS •South Sudan Digital Atlas, NBS (FAO) •NBS, 2008 •NBHS 2009, NBS
5	Population as the attribute of Enumeration Areas (NBS census framework)		
5.1	Population by Livelihood Zones, state and rural and urban areas	•States (polygon)	•South Sudan Digital Atlas, NBS
	(1) Male population	•Livelihood Zones (polygon)	•South Sudan Digital Atlas, NBS (FAO)
	(2) Female population	•NBS Enumeration Areas	•NBS, 2008
	(3) Total population		
5.2	Total population and HHs by Livelihood Zones and average size of households		
6	Distribution of annual precipitation (20 mm/year interval)		
6.1	National distribution of annual precipitation	•Livelihood Zones (polygon)	•South Sudan Digital Atlas, NBS (FAO)

Table of contents (data title)		Data name	Data source
6.2	Distribution of annual precipitation in Eastern Flood Plains	•Precipitation (1950-2000)	•WorldClim (http://www.worldclim.org/)
6.3	Distribution of annual precipitation in Greenbelt		
6.4	Distribution of annual precipitation in Hills and Mountains		
6.5	Distribution of annual precipitation in Ironstone Plateau		
6.6	Distribution of annual precipitation in Nile-Sobat Rivers		
6.7	Distribution of annual precipitation in Pastoral		
6.8	Distribution of annual precipitation in Western Flood Plains		
7	Distribution of annual precipitation by state (20 mm/year interval)		
7.1	Distribution of annual precipitation in Upper Nile State	•States (polygon)	•South Sudan Digital Atlas, NBS
7.2	Distribution of annual precipitation in Jonglei State	•Elevation	•ASTER Global Digital Elevation Model
7.3	Distribution of annual precipitation in Unity State		
7.4	Distribution of annual precipitation in Warrap State		
7.5	Distribution of annual precipitation in Northern Bahr el Ghazal State		
7.6	Distribution of annual precipitation in Western Bahr el Ghazal State		
7.7	Distribution of annual precipitation in Lake State		
7.8	Distribution of annual precipitation in Western Equatoria State		
7.9	Distribution of annual precipitation in Central Equatoria State		
7.10	Distribution of annual precipitation in Eastern Equatoria State		
8	Distribution of elevation (10 m interval)		
8.1	National distribution of elevation	•Livelihood Zones (polygon)	•South Sudan Digital Atlas, NBS (FAO)
8.2	Distribution of elevation in Eastern Flood Plains	•Elevation	•ASTER Global Digital Elevation Model
8.3	Distribution of elevation in Greenbelt		
8.4	Distribution of elevation in Hills and Mountains		
8.5	Distribution of elevation in Ironstone Plateau		
8.6	Distribution of elevation in Nile-Sobat Rivers		
8.7	Distribution of elevation in Pastoral		
8.8	Distribution of elevation in Western Flood Plain		
9	Distribution of elevation by state (km2 by 10m interval)		
9.1	Distribution of elevation in Upper Nile State	•States (polygon)	•South Sudan Digital Atlas, NBS
9.2	Distribution of elevation in Jonglei State	•Elevation	•ASTER Global Digital Elevation Model
9.3	Distribution of elevation in Unity State		
9.4	Distribution of elevation in Warrap State		
9.5	Distribution of elevation in Northern Bahr el Ghazal State		
9.6	Distribution of elevation in Western Bahr el Ghazal State		
9.7	Distribution of elevation in Lakes State		
9.8	Distribution of elevation in Western Equatoria State		
9.9	Distribution of elevation in Central Equatoria State		
9.10	Distribution of elevation in Eastern Equatoria State		
10	Distribution of land use by state		
10.1	Distribution of land use by state	•State (polygon) •Land Cover Mapping data	•South Sudan Digital Atlas, NBS •Land Cover Atlas of the Republic of South Sudan, FAO, 2011
10.2	Distribution of land use by Livelihood Zones	•Livelihood Zones (polygon) •Land Cover Mapping data	•South Sudan Digital Atlas, NBS (FAO) •Land Cover Atlas of the Republic of South Sudan, FAO, 2011
11	Structure of working population by state		
11.1	National structure of working population	•State (polygon)	•South Sudan Digital Atlas, NBS
(1)	Rural areas	•NBS Enumeration Areas	•NBS
(2)	Urban areas	•Questionnaire Section A1, A2, B3, B4-1, D1, D2, D3, D4 and D5	•NBHS 2009, NBS
11.2	National structure of working population (without Western Equatoria State data)		
(1)	Rural areas (without Western Equatoria State data)		
(2)	Urban areas (without Western Equatoria State data)		
11.3	Structure of working population in Upper Nile State		
(1)	Rural areas		
(2)	Urban areas		
11.4	Structure of working population in Jonglei State		
(1)	Rural areas		
(2)	Urban areas		
11.5	Structure of working population in Unity State		
(1)	Rural areas		
(2)	Urban areas		
11.6	Structure of working population in Warrap State		
(1)	Rural areas		
(2)	Urban areas		
11.7	Structure of working population in Northern Bahr el Ghazal State		
(1)	Rural areas		
(2)	Urban areas		
11.8	Structure of working population in Western Bahr el Ghazal State		
(1)	Rural areas		
(2)	Urban areas		
11.9	Structure of working population in Lakes State		
(1)	Rural areas		

Table of contents (data title)	Data name	Data source
(2) Urban areas		
11.10 Structure of working population in Western Equatoria State		
(1) Rural areas		
(2) Urban areas		
11.11 Structure of working population in Central Equatoria State		
(1) Rural areas		
(2) Urban areas		
11.12 Structure of working population in Eastern Equatoria State		
(1) Rural areas		
(2) Urban areas		
12 Structure of working population by Livelihood Zones		
12.1 National structure of working population by LZ weighting	•Livelihood Zones (polygon)	•South Sudan Digital Atlas, NBS (FAO)
(1) Rural areas	•NBS Enumeration Areas	•NBS
(2) Urban areas	•Questionnaire Section A1,	•NBHS 2009, NBS
12.2 National structure of working population by LZ weighting (without Western Equatoria data)	A2, B3, B4-1, D1, D2, D3, D4 and D5	
(1) Rural areas (without Western Equatoria State data)		
(2) Urban areas (without Western Equatoria State data)		
12.3 Structure of working population in Eastern Flood Plains		
(1) Rural areas		
(2) Urban areas		
12.4 Structure of working population in Greenbelt		
(1) Rural areas		
(2) Urban areas		
12.5 Structure of working population in Greenbelt (without Western Equatoria State data)		
(1) Rural areas (without Western Equatoria State data)		
(2) Urban areas (without Western Equatoria State data)		
12.6 Structure of working population in Hills and Mountains		
(1) Rural areas		
(2) Urban areas		
12.7 Structure of working population in Ironstone Plateau		
(1) Rural areas		
(2) Urban areas		
12.8 Structure of working population in Ironstone Plateau (without Western Equatoria data)		
(1) Rural areas (without Western Equatoria State data)		
(2) Urban areas (without Western Equatoria State data)		
12.9 Structure of working population in Nile-Sobat Rivers		
(1) Rural areas		
(2) Urban areas		
12.10 Structure of working population in Pastoral		
(1) Rural areas		
(2) Urban areas		
12.11 Structure of working population in Western Flood Plains		
(1) Rural areas		
(2) Urban areas		
13 Employment of working age (20-59) population in the past 12 months		
13.1 Employment of working age population in the past 12 months	•Livelihood Zones (polygon)	•South Sudan Digital Atlas, NBS (FAO)
(1) Estimated number of working age population	•NBS Enumeration Areas	•NBS
(2) Numbers of samples observed	•Questionnaire Section A1,	•NBHS 2009, NBS
(3) Percentage of working age population by working status to the total	A2, B3, B4-1, D1, D2, D3, D4 and D5	
(4) Percentage of working age population to the total of employment status		
(5) Percentage of working age population to the total of employment status		
14 Average daily wage rates		
(1) Average daily wage rates in rural areas	•Livelihood Zones (polygon)	•South Sudan Digital Atlas, NBS (FAO)
(2) Average daily wage rates in urban areas	•NBS Enumeration Areas	•NBS
(3) Average daily wage rates in rural and urban	•Questionnaire Section A1,	•NBHS 2009, NBS
	A2, B4-1, D6, D7, D8 and D9	
15 Wage employment of aged 20-59 during the last 7 days		
15.1 National (all Livelihood Zones total) status of wage payment of working population	•Livelihood Zones (polygon)	•South Sudan Digital Atlas, NBS (FAO)
(1) Percentage of each wage payment status to the total	•NBS Enumeration Areas	•NBS
(2) Percentage of each employment type to the total	•Questionnaire Section A1,	•NBHS 2009, NBS
(3) Percentage of each payment status/employment type to the total	A2, B3, B4-1 and D7	
15.2 Wage payment status in Eastern Flood Plains		
(1) Percentage of each wage payment status to the total		
(2) Percentage of each employment type to the total		
(3) Percentage of each payment status/employment type to the total		
15.3 Wage payment status in Greenbelt		
(1) Percentage of each wage payment status to the total		
(2) Percentage of each employment type to the total		

Table of contents (data title)	Data name	Data source
(3) Percentage of each payment status/employment type to the total		
15.4 Wage payment status in Hills and Mountains		
(1) Percentage of each wage payment status to the total		
(2) Percentage of each employment type to the total		
(3) Percentage of each payment status/employment type to the total		
15.5 Wage payment status in Ironstone Plateau		
(1) Percentage of each wage payment status to the total		
(2) Percentage of each employment type to the total		
(3) Percentage of each payment status/employment type to the total		
15.6 Wage payment status in Nile-Sobat Rivers		
(1) Percentage of each wage payment status to the total		
(2) Percentage of each employment type to the total		
(3) Percentage of each payment status/employment type to the total		
15.7 Wage payment status in Pastoral		
(1) Percentage of each wage payment status to the total		
(2) Percentage of each employment type to the total		
(3) Percentage of each payment status/employment type to the total		
15.8 Wage payment status in Western Flood Plains		
(1) Percentage of each wage payment status to the total		
(2) Percentage of each employment type to the total		
(3) Percentage of each payment status/employment type to the total		
16 Reasons for not working by age group		
16.1 National distribution of reasons for not working by age group	•Livelihood Zones (polygon)	•South Sudan Digital Atlas, NBS (FAO)
(1) Percentage of reasons to the total of each age group	•NBS Enumeration Areas	•NBS
(2) Percentage of age groups to the total of each reason	•Questionnaire Section A1,	•NBHS 2009, NBS
(3) Percentage of each reason/age group to the total	A2, B3, B4-1 and D11	
16.2 Distribution of reasons for not working in Eastern Flood Plains		
(1) Percentage of reasons to the total of age group		
(2) Percentage of age groups to the total of each reason		
(3) Percentage of each reason/age group to the total		
16.3 Distribution of reasons for not working in Greenbelt		
(1) Percentage of reasons to the total of age group		
(2) Percentage of age groups to the total of each reason		
(3) Percentage of each reason/age group to the total		
16.4 Distribution of reasons for not working in Hills and Mountains		
(1) Percentage of reasons to the total of age group		
(2) Percentage of age groups to the total of each reason		
(3) Percentage of each reason/age group to the total		
16.5 Distribution of reasons for not working in Ironstone Plateau		
(1) Percentage of reasons to the total of age group		
(2) Percentage of age groups to the total of each reason		
(3) Percentage of each reason/age group to the total		
16.6 Distribution of reasons for not working in Nile-Sobat Rivers		
(1) Percentage of reasons to the total of age group		
(2) Percentage of age groups to the total of each reason		
(3) Percentage of each reason/age group to the total		
16.7 Distribution of reasons for not working in Pastoral		
(1) Percentage of reasons to the total of age group		
(2) Percentage of age groups to the total of each reason		
(3) Percentage of each reason/age group to the total		
16.8 Distribution of reasons for not working in Western Flood Plains		
(1) Percentage of reasons to the total of age group		
(2) Percentage of age groups to the total of each reason		
(3) Percentage of each reason/age group to the total		
17 Wage employment of aged 20~59 during the last 12 months		
17.1 National (all Livelihood Zones total) status of wage payment of working population	•Livelihood Zones (polygon)	•South Sudan Digital Atlas, NBS (FAO)
(1) Percentage of each wage payment status to the total	•NBS Enumeration Areas	•NBS
(2) Percentage of each employment type to the total	•Questionnaire Section A1,	•NBHS 2009, NBS
(3) Percentage of each payment status/employment type to the total	A2, B3, B4-1 and D12	
17.2 Status of wage payment by livelihood in Eastern Food Plains		
(1) Percentage of each wage payment status to the total		
(2) Percentage of each employment type to the total		
(3) Percentage of each payment status/employment type to the total		
17.3 Status of wage payment by livelihood in Greenbelt		
(1) Percentage of each wage payment status to the total		
(2) Percentage of each employment type to the total		
(3) Percentage of each payment status/employment type to the total		
17.4 Status of wage payment by livelihood in Hills and Mountains		
(1) Percentage of each wage payment status to the total		
(2) Percentage of each employment type to the total		
(3) Percentage of each payment status/employment type to the total		
17.5 Status of wage payment by livelihood in Ironstone Plateau		
(1) Percentage of each wage payment status to the total		
(2) Percentage of each employment type to the total		
(3) Percentage of each payment status/employment type to the total		

Table of contents (data title)		Data name	Data source
17.6	Status of wage payment by livelihood in Nile-Sobat Rivers		
	(1) Percentage of each wage payment status to the total		
	(2) Percentage of each employment type to the total		
	(3) Percentage of each payment status/employment type to the total		
17.7	Status of wage payment by livelihood in Pastoral		
	(1) Percentage of each wage payment status to the total		
	(2) Percentage of each employment type to the total		
	(3) Percentage of each payment status/employment type to the total		
17.8	Status of wage payment by livelihood in Western Flood Plains		
	(1) Percentage of each wage payment status to the total		
	(2) Percentage of each employment type to the total		
	(3) Percentage of each payment status/employment type to the total		
18	Average monthly wages (SDG/month) by occupation		
18.1	National (all Livelihood Zones) average monthly wages	•Livelihood Zones (polygon)	•South Sudan Digital Atlas, NBS (FAO)
18.2	Average monthly wages in Eastern Food Plains	•NBS Enumeration Areas	•NBS
18.3	Average monthly wages in Greenbelt	•Questionnaire Section A1, A2, B3, B4-1 and D13	•NBHS 2009, NBS
18.4	Average monthly wages in Hills and Mountains		
18.5	Average monthly wages in Ironstone Plateau		
18.6	Average monthly wages in Nile-Sobat Rivers		
18.7	Average monthly wages in Pastoral		
18.8	Average monthly wages in Western Flood Plains		
19	Household consumption by Livelihood Zones		
19.1	List of consumption goods analysed	•Livelihood Zones (polygon)	•South Sudan Digital Atlas, NBS (FAO)
		•NBS Enumeration Areas	•NBS
		•Questionnaire Section A1, A2, M2-C02	•NBHS 2009, NBS
19.2	Annual consumption of dura (Sorghum)	•Livelihood Zones (polygon)	•South Sudan Digital Atlas, NBS (FAO)
	(1) Annual consumption by Livelihood Zones	•NBS Enumeration Areas	•NBS
	(2) Spatial distribution of annual consumption by Enumeration Areas	•Questionnaire Section A1, A2, B, M2-C07, M2-C08, M2-C09, M2-C10, M2-C11, M2-C12, M2-C13 and M2-C14	•NBHS 2009, NBS
19.3	Annual consumption of sugar		
	(1) Annual consumption by Livelihood Zones		
	(2) Spatial distribution of annual consumption by Enumeration Areas		
19.4	Annual consumption of cooking oil by person and household		
	(1) Annual consumption by Livelihood Zones		
	(2) Spatial distribution of annual consumption by Enumeration Areas		
19.5	Annual consumption of dried fish (local)		
	(1) Annual consumption by Livelihood Zones		
	(2) Spatial distribution of annual consumption by Enumeration Areas		
19.6	Annual consumption of onions, dry sold in bulk fresh		
	(1) Annual consumption by Livelihood Zones		
	(2) Spatial distribution of annual consumption by Enumeration Areas		
19.7	Annual consumption of fresh milk		
	(1) Annual consumption by Livelihood Zones		
	(2) Spatial distribution of annual consumption by Enumeration Areas		
19.8	Annual consumption of disra & asida		
	(1) Annual consumption by Livelihood Zones		
	(2) Spatial distribution of annual consumption by Enumeration Areas		
19.9	Annual consumption of dry okra (dry alweka)		
	(1) Annual consumption by Livelihood Zones		
	(2) Spatial distribution of annual consumption by Enumeration Areas		
19.10	Annual consumption of dura flour		
	(1) Annual consumption by Livelihood Zones		
	(2) Spatial distribution of annual consumption by Enumeration Areas		
19.11	Annual consumption of fresh fish, bolati and others		
	(1) Annual consumption by Livelihood Zones		
	(2) Spatial distribution of annual consumption by Enumeration Areas		
19.12	Annual consumption of bread		
	(1) Annual consumption by Livelihood Zones		
	(2) Spatial distribution of annual consumption by Enumeration Areas		
19.13	Annual consumption of natural groundnut		
	(1) Annual consumption by Livelihood Zones		
	(2) Spatial distribution of annual consumption by Enumeration Areas		
19.14	Annual consumption of fresh beef		
	(1) Annual consumption by Livelihood Zones		
	(2) Spatial distribution of annual consumption by Enumeration Areas		
19.15	Annual consumption of green okra		
	(1) Annual consumption by Livelihood Zones		
	(2) Spatial distribution of annual consumption by Enumeration Areas		
19.16	Annual consumption of milokhia		
	(1) Annual consumption by Livelihood Zones		
	(2) Spatial distribution of annual consumption by Enumeration Areas		
19.17	Annual consumption of maize flour		
	(1) Annual consumption by Livelihood Zones		
	(2) Spatial distribution of annual consumption by Enumeration Areas		
19.18	Annual consumption of local biscuit		
	(1) Annual consumption by Livelihood Zones		

Table of contents (data title)	Data name	Data source
(2) Spatial distribution of annual consumption by Enumeration Areas		
19.19 Annual consumption of cassava flour		
(1) Annual consumption by Livelihood Zones		
(2) Spatial distribution of annual consumption by Enumeration Areas		
19.20 Annual consumption of mango fresh in dozen		
(1) Annual consumption by Livelihood Zones		
(2) Spatial distribution of annual consumption by Enumeration Areas		
19.21 Annual consumption of wheat flour (fino, local)		
(1) Annual consumption by Livelihood Zones		
(2) Spatial distribution of annual consumption by Enumeration Areas		
19.22 Annual consumption of groundnut flour		
(1) Annual consumption by Livelihood Zones		
(2) Spatial distribution of annual consumption by Enumeration Areas		
19.23 Annual consumption of rice (imported)		
(1) Annual consumption by Livelihood Zones		
(2) Spatial distribution of annual consumption by Enumeration Areas		
19.24 Annual consumption of milk powder		
(1) Annual consumption by Livelihood Zones		
(2) Spatial distribution of annual consumption by Enumeration Areas		
19.25 Annual consumption of fresh tomatoes		
(1) Annual consumption by Livelihood Zones		
(2) Spatial distribution of annual consumption by Enumeration Areas		
19.26 Annual consumption of yellow maize (dura shami)		
(1) Annual consumption by Livelihood Zones		
(2) Spatial distribution of annual consumption by Enumeration Areas		
19.27 Annual consumption of local banana		
(1) Annual consumption by Livelihood Zones		
(2) Spatial distribution of annual consumption by Enumeration Areas		
19.28 Annual consumption of eggs		
(1) Annual consumption by Livelihood Zones		
(2) Spatial distribution of annual consumption by Enumeration Areas		
19.29 Annual consumption of cassava tubers		
(1) Annual consumption by Livelihood Zones		
(2) Spatial distribution of annual consumption by Enumeration Areas		
19.30 Annual consumption of chicken and poultry		
(1) Annual consumption by Livelihood Zones		
(2) Spatial distribution of annual consumption by Enumeration Areas		
19.31 Annual consumption of sheep meat		
(1) Annual consumption by Livelihood Zones		
(2) Spatial distribution of annual consumption by Enumeration Areas		
19.32 Annual consumption of Indian mango (local)		
(1) Annual consumption by Livelihood Zones		
(2) Spatial distribution of annual consumption by Enumeration Areas		
19.33 Annual consumption of goat meet (with bones, fresh, local)		
(1) Annual consumption by Livelihood Zones		
(2) Spatial distribution of annual consumption by Enumeration Areas		
19.34 Annual consumption of natural honey		
(1) Annual consumption by Livelihood Zones		
(2) Spatial distribution of annual consumption by Enumeration Areas		
19.35 Annual consumption of insects		
20 Sources of consumption goods obtained in the last week		
20.1 Sources of dura (Sorghum) obtained	•Livelihood Zones (polygon)	•South Sudan Digital Atlas, NBS (FAO)
20.2 Sources of sugar obtained	•NBS Enumeration Areas	•NBS
20.3 Sources of cooking oil obtained	•Questionnaire Section A1,	•NBHS 2009, NBS
20.4 Sources of dried fish (local) obtained	A2, M2-C07, M2-C08, M2-	
20.5 Sources of onions, dry sold in bulk fresh from first class obtained	C09, M2-C10, M2-C11, M2-	
20.6 Sources of fresh milk obtained	C12, M2-C13 and M2-C14	
20.7 Sources of kisra and asida obtained		
20.8 Sources of dry okra (dry alweka) obtained		
20.9 Sources of dura flour obtained		
20.10 Sources of fresh fish, bolati and others obtained		
20.11 Sources of bread obtained		
20.12 Sources of natural groundnut (sold in rubu) (Roasted) obtained		
20.13 Sources of fresh beef obtained		
20.14 Sources of green okra obtained		
20.15 Sources milokhia obtained		
20.16 Sources of maize flour obtained		
20.17 Sources of local biscuit obtained		
20.18 Sources of cassava flour obtained		
20.19 Sources of mango fresh in dozen obtained		
20.20 Sources of wheat flour (fino, local) obtained		
20.21 Sources of groundnut flour obtained		
20.22 Sources of rice (imported) obtained		
20.23 Sources of milk powder obtained		
20.24 Sources of fresh tomatoes obtained		
20.25 Sources of yellow maize (dura shami) obtained		

Table of contents (data title)	Data name	Data source
20.26 Sources of local banana obtained		
20.27 Sources of eggs obtained		
20.28 Sources of cassava tubers obtained		
20.29 Sources of chicken and poultry obtained		
20.30 Sources of sheep meat (fresh, with bone, local) obtained		
20.31 Sources of Indian mango (local) obtained		
20.32 Sources goat meet (with bones, fresh, local) obtained		
20.33 Sources of natural honey obtained		
20.34 Sources of insects obtained		
21 Prices (SDG/kg) of consumption goods in May 2009		
21.1 Prices of dura (sorghum)	•Livelihood Zones (polygon) •NBS Enumeration Areas •Questionnaire Section A1, A2, M2-C03, M2-C04 and M2-C05	•South Sudan Digital Atlas, NBS (FAO) •NBS •NBHS 2009, NBS
(1) Average prices in each Livelihood Zone		
(2) Spatial distribution of prices		
21.2 Prices of sugar		
(1) Average prices in each Livelihood Zone		
(2) Spatial distribution of prices		
21.3 Prices of cooking oil		
(1) Average prices in each Livelihood Zone		
(2) Spatial distribution of prices		
21.4 Prices of dried fish (local)		
(1) Average prices in each Livelihood Zone		
(2) Spatial distribution of prices		
21.5 Prices of onions, dry sold in bulk fresh from first class		
(1) Average prices in each Livelihood Zone		
(2) Spatial distribution of prices		
21.6 Prices of fresh milk		
(1) Average prices in each Livelihood Zone		
(2) Spatial distribution of prices		
21.7 Prices of kiswa and asida		
(1) Average prices in each Livelihood Zone		
(2) Spatial distribution of prices		
21.8 Prices of dry okra (dry alweka)		
(1) Average prices in each Livelihood Zone		
(2) Spatial distribution of prices		
21.9 Prices of dura flour		
(1) Average prices in each Livelihood Zone		
(2) Spatial distribution of prices		
21.10 Prices of fresh fish, bolati and others		
(1) Average prices in each Livelihood Zone		
(2) Spatial distribution of prices		
21.11 Prices of bread		
(1) Average prices in each Livelihood Zone		
(2) Spatial distribution of prices		
21.12 Prices of natural groundnut (sold in rubu) (roasted)		
(1) Average prices in each Livelihood Zone		
(2) Spatial distribution of prices		
21.13 Prices of fresh beef		
(1) Average prices in each Livelihood Zone		
(2) Spatial distribution of prices		
21.14 Prices of green okra		
(1) Average prices in each Livelihood Zone		
21.15 Prices of milokhia		
(1) Average prices in each Livelihood Zone		
(2) Spatial distribution of prices		
21.16 Prices of maize flour		
(1) Average prices in each Livelihood Zone		
21.17 Prices of local biscuit		
(1) Average prices in each Livelihood Zone		
21.18 Prices of cassava flour		
(1) Average prices in each Livelihood Zone		
21.19 Prices of mango fresh in dozen		
(1) Average prices in each Livelihood Zone		
(2) Spatial distribution of prices		
21.20 Prices of wheat flour (fino, local)		
(1) Average prices in each Livelihood Zone		
21.21 Prices of groundnut flour		
(1) Average prices in each Livelihood Zone		
(2) Spatial distribution of prices		
21.22 Prices of rice (imported)		
(1) Average prices in each Livelihood Zone		
(2) Spatial distribution of prices		
21.23 Prices of milk powder		
(1) Average prices in each Livelihood Zone		
(2) Spatial distribution of prices		
21.24 Prices of fresh tomatoes		
(1) Average prices in each Livelihood Zone		

Table of contents (data title)	Data name	Data source
(2) Spatial distribution of prices		
21.25 Prices of yellow maize (dura shami)		
(1) Average prices in each Livelihood Zone		
(2) Spatial distribution of prices		
21.26 Prices of local banana		
(1) Average prices in each Livelihood Zone		
(2) Spatial distribution of prices		
21.27 Prices of eggs		
(1) Average prices in each Livelihood Zone		
21.28 Prices of cassava tubers		
(1) Average prices in each Livelihood Zone		
(2) Spatial distribution of prices		
21.29 Prices of chicken and poultry		
(1) Average prices in each Livelihood Zone		
21.30 Prices of sheep meat (fresh, with bone, local)		
(1) Average prices in each Livelihood Zone		
21.31 Prices of Indian mango (local)		
(1) Average prices in each Livelihood Zone		
(2) Spatial distribution of prices		
21.32 Prices of goat meet (with bones, fresh, local)		
(1) Average prices in each Livelihood Zone		
21.33 Prices of natural honey		
(1) Average prices in each Livelihood Zone		
21.34 Prices of insects		
(1) Average prices in each Livelihood Zone		
21.35 Spatial distribution of charcoal prices	•Livelihood Zones (polygon) •NBS Enumeration Areas •Questionnaire Section A1, A2, M3-C03, M3-C04 and M3-C05	•South Sudan Digital Atlas, NBS (FAO) •NBS •NBHS 2009, NBS
21.36 Spatial distribution of fuelwood utilisation	•Livelihood Zones (polygon) •NBS Enumeration Areas •Questionnaire Section A1, A2, M3-C07, M3-C08, M3-C09, M3-C10, M3-C11, M3-C12, M3-C13 and M3-C14	•South Sudan Digital Atlas, NBS (FAO) •NBS •NBHS 2009, NBS
22 Status of road conditions		
22.1 Status of road conditions (as of 2013)	•Roads	•Logistic Cluster, WFP, 2013
22.2 Length of road per person, households and area	•Livelihood Zones (polygon) •NBS Enumeration Areas	•South Sudan Digital Atlas, NBS (FAO) •NBS, 2008
23 Household characteristics - Type of dwelling		
23.1 Type of dwelling - % to the total of each Livelihood Zone	•Livelihood Zones (polygon)	•South Sudan Digital Atlas, NBS (FAO)
23.2 Type of dwelling - % to the total of each dwelling type	•NBS Enumeration Areas	•NBS
23.3 Type of dwelling - % to the total of rural and urban areas	•Questionnaire Section A1, A2 and H1	•NBHS 2009, NBS
24 Household characteristics - Main tenure status of dwelling		
24.1 Main tenure status of dwelling - % to the total	•Livelihood Zones (polygon)	•South Sudan Digital Atlas, NBS (FAO)
24.2 Main tenure status of dwelling - % to the total of each tenure status	•NBS Enumeration Areas •Questionnaire Section A1, A2 and H4	•NBS •NBHS 2009, NBS
24.3 Main tenure status of dwelling - % to the total of rural and urban areas		
25 Household characteristics - Main source of drinking water		
25.1 Main source of drinking water - % to the total	•Livelihood Zones (polygon)	•South Sudan Digital Atlas, NBS (FAO)
25.2 Main source of drinking water - % to the total of each drinking water source	•NBS Enumeration Areas •Questionnaire Section A1, A2 and H5	•NBS •NBHS 2009, NBS
25.3 Main source of drinking water - % to the total of rural and urban areas		
26 Household characteristics - Time to reach main water source		
26.1 Time to reach main water source - % to the total	•Livelihood Zones (polygon)	•South Sudan Digital Atlas, NBS (FAO)
26.2 Time to reach main water source - % to the total of each time range	•NBS Enumeration Areas •Questionnaire Section A1, A2 and H6	•NBS •NBHS 2009, NBS
26.3 Time to reach main water source - % to the total of rural and urban areas		
27 Household characteristics - Main source of lighting		
27.1 Main source of lighting - % to the total	•Livelihood Zones (polygon)	•South Sudan Digital Atlas, NBS (FAO)
27.2 Main source of lighting - % to the total of each source of lighting	•NBS Enumeration Areas	•NBS
27.3 Main source of lighting - % to the total of rural and urban areas	•Questionnaire Section A1, A2 and H7	•NBHS 2009, NBS
28 Household characteristics - Main source of energy		
28.1 Main source of energy - % to the total	•Livelihood Zones (polygon)	•South Sudan Digital Atlas, NBS (FAO)
28.2 Main source of energy - % to the total of each source of energy	•NBS Enumeration Areas	•NBS
28.3 Main source of energy - % to the total of rural and urban areas	•Questionnaire Section A1, A2 and H8	•NBHS 2009, NBS
29 Livelihood and assets - Main source of livelihood		
29.1 Main source of livelihood - % to the total	•Livelihood Zones (polygon)	•South Sudan Digital Atlas, NBS (FAO)
29.2 Main source of livelihood - % to the total of each livelihood	•NBS Enumeration Areas	•NBS
29.3 Main source of livelihood - % to the total of rural and urban areas	•Questionnaire Section A1,	•NBHS 2009, NBS

Table of contents (data title)		Data name	Data source
30	Livelihood and assets - Transport items	A2 and I1	
30.1	Transport items - % to the total	•Livelihood Zones (polygon)	•South Sudan Digital Atlas, NBS (FAO)
30.2	Transport items - % to the total of each transport items	•NBS Enumeration Areas	•NBS
30.3	Transport items - % to the total of rural and urban areas	•Questionnaire Section A1, A2 and I2	•NBHS 2009, NBS
31	Livelihood and assets - Items owned by household members		
31.1	Items owned by household members - % to the total	•Livelihood Zones (polygon)	•South Sudan Digital Atlas, NBS (FAO)
31.2	Items owned by household members - % to the total of each household items	•NBS Enumeration Areas	•NBS
31.3	Items owned by household members - % to the total of rural and urban areas	•Questionnaire Section A1, A2 and I3	•NBHS 2009, NBS
32	Household health - Access to health care facility		
32.1	Access to health care facility - % to the total	•Livelihood Zones (polygon)	•South Sudan Digital Atlas, NBS (FAO)
32.2	Access to health care facility - % to the total of access	•NBS Enumeration Areas	•NBS
32.3	Access to health care facility - % to the total of rural and urban areas	•Questionnaire Section A1, A2 and J1	•NBHS 2009, NBS
33	Household health - Types of health care facility		
33.1	Types of health care facility - % to the total	•Livelihood Zones (polygon)	•South Sudan Digital Atlas, NBS (FAO)
33.2	Types of health care facility - % to the total of each health care facility	•NBS Enumeration Areas	•NBS
33.3	Types of health care facility - % to the total of rural and urban areas	•Questionnaire Section A1, A2 and J2	•NBHS 2009, NBS
34	Household health - Provision of free health care		
34.1	Provision of free health care - % to the total	•Livelihood Zones (polygon)	•South Sudan Digital Atlas, NBS (FAO)
34.2	Provision of free health care - % to the total of each provision	•NBS Enumeration Areas	•NBS
34.3	Provision of free health care - % to the total of rural and urban areas	•Questionnaire Section A1, A2 and J3	•NBHS 2009, NBS
35	Household health - Time to access health care facility		
35.1	Time to access health care facility - % to the total	•Livelihood Zones (polygon)	•South Sudan Digital Atlas, NBS (FAO)
35.2	Time to access health care facility - % to the total of each time category	•NBS Enumeration Areas	•NBS
35.3	Time to access health care facility - % to the total of rural and urban areas	•Questionnaire Section A1, A2 and J4	•NBHS 2009, NBS
36	Household health - Alternative traditional health care		
36.1	Alternative traditional health care - % to the total	•Livelihood Zones (polygon)	•South Sudan Digital Atlas, NBS (FAO)
36.2	Alternative traditional health care - % to the total of each traditional alternative	•NBS Enumeration Areas	•NBS
36.3	Alternative traditional health care - % to the total of rural and urban areas	•Questionnaire Section A1, A2 and J5	•NBHS 2009, NBS
37	Household health - Possession of bed-/mosquito nets		
37.1	Possession of bed-/mosquito nets - % to the total	•Livelihood Zones (polygon)	•South Sudan Digital Atlas, NBS (FAO)
37.2	Possession of bed-/mosquito nets - % to the total of each possession	•NBS Enumeration Areas	•NBS
37.3	Possession of bed-/mosquito nets - % to the total of rural and urban areas	•Questionnaire Section A1, A2 and J6	•NBHS 2009, NBS
38	Household health - User of bed-/mosquito nets		
38.1	User of bed-/mosquito nets - % to the total	•Livelihood Zones (polygon)	•South Sudan Digital Atlas, NBS (FAO)
38.2	User of bed-/mosquito nets - % to the total of user	•NBS Enumeration Areas	•NBS
38.3	User of bed-/mosquito nets - % to the total of rural and urban areas	•Questionnaire Section A1, A2 and J8	•NBHS 2009, NBS
39	Household health - Chemical treatment of bed-/mosquito nets		
39.1	Chemical treatment of bed-/mosquito nets - % to the total	•Livelihood Zones (polygon)	•South Sudan Digital Atlas, NBS (FAO)
39.2	Chemical treatment of bed-/mosquito nets - % to the total of treatment	•NBS Enumeration Areas	•NBS
39.3	Chemical treatment of bed-/mosquito nets - % to the total of rural and urban areas	•Questionnaire Section A1, A2 and J9	•NBHS 2009, NBS
40	Household health - Place of acquisition of bed-/mosquito nets		
40.1	Place of acquisition of bed-/mosquito nets - % to the total	•Livelihood Zones (polygon)	•South Sudan Digital Atlas, NBS (FAO)
40.2	Place of acquisition of bed-/mosquito nets - % to the total of place	•NBS Enumeration Areas	•NBS
40.3	Place of acquisition of bed-/mosquito nets - % to the total of rural and urban areas	•Questionnaire Section A1, A2 and J10	•NBHS 2009, NBS
41	Economic transfers - Cash or goods obtained in the last 12 months		
41.1	Cash or goods obtained in the last 12 months - % to the total	•Livelihood Zones (polygon)	•South Sudan Digital Atlas, NBS (FAO)
41.2	Cash or goods obtained in the last 12 months - % to the total of each source	•NBS Enumeration Areas	•NBS
41.3	Cash or goods obtained in the last 12 months - % to the total of all Zones	•Questionnaire Section A1, A2 and K1	•NBHS 2009, NBS
42	Economic transfers - Value of economic transfer (SDG)		
		•Livelihood Zones (polygon)	•South Sudan Digital Atlas, NBS (FAO)
		•NBS Enumeration Areas	•NBS
		•Questionnaire Section A1, A2, K1, K2, K3, K4 and K5	•NBHS 2009, NBS
43	Cash, credit, Savings, and shocks - Cash used in the past 7 days		
43.1	Cash used in the past 7 days - % to the total	•Livelihood Zones (polygon)	•South Sudan Digital Atlas, NBS (FAO)
43.2	Cash used in the past 7 days - % to the total of each category	•NBS Enumeration Areas	•NBS
43.3	Cash used in the past 7 days - % to the total of rural and urban areas	•Questionnaire Section A1, A2 and L1	•NBHS 2009, NBS

Table of contents (data title)		Data name	Data source
44	Cash, credit, Savings, and shocks - Purchase of non-produced items		
44.1	Purchase of non-produced items - % to the total	•Livelihood Zones (polygon)	•South Sudan Digital Atlas, NBS (FAO)
44.2	Purchase of non-produced items - % to the total of each category	•NBS Enumeration Areas	•NBS
44.3	Purchase of non-produced items - % to the total of rural and urban areas	•Questionnaire Section A1, A2 and L2	•NBHS 2009, NBS
45	Cash, credit, Savings, and shocks - Obtaining goods without cash		
45.1	Obtaining goods without cash - % to the total	•Livelihood Zones (polygon)	•South Sudan Digital Atlas, NBS (FAO)
45.2	Obtaining goods without cash - % to the total of each category	•NBS Enumeration Areas	•NBS
45.3	Obtaining goods without cash - % to the total of rural and urban areas	•Questionnaire Section A1, A2 and L3	•NBHS 2009, NBS
46	Cash, credit, Savings, and shocks - Borrowing money (past 12 months)		
46.1	Borrowing money in the past 12 months - % to the total	•Livelihood Zones (polygon)	•South Sudan Digital Atlas, NBS (FAO)
46.2	Borrowing money in the past 12 months - % to the total of each category	•NBS Enumeration Areas	•NBS
46.3	Borrowing money in the past 12 months - % to the total of rural and urban areas	•Questionnaire Section A1, A2 and L4	•NBHS 2009, NBS
47	Cash, credit, Savings, and shocks - Lending parties		
47.1	Lending parties - % to the total	•Livelihood Zones (polygon)	•South Sudan Digital Atlas, NBS (FAO)
47.2	Lending parties - % to the total of each category	•NBS Enumeration Areas	•NBS
47.3	Lending parties - % to the total of rural and urban areas	•Questionnaire Section A1, A2 and L5	•NBHS 2009, NBS
48	Cash, credit, Savings, and shocks - Amount of borrowing (SDG)		
48.1	Amount of borrowing in the past 12 months - % to the total	•Livelihood Zones (polygon)	•South Sudan Digital Atlas, NBS (FAO)
48.2	Amount of borrowing in the past 12 months - % to the total of each category	•NBS Enumeration Areas	•NBS
48.3	Amount of borrowing in the past 12 months - % to the total of rural and urban areas	•Questionnaire Section A1, A2 and L6	•NBHS 2009, NBS
49	Cash, credit, Savings, and shocks - Reason for borrowing		
49.1	Reason for borrowing in the last 12 months - % to the total	•Livelihood Zones (polygon)	•South Sudan Digital Atlas, NBS (FAO)
49.2	Reason for borrowing in the last 12 months - % to the total of each category	•NBS Enumeration Areas	•NBS
49.3	Reason for borrowing in the last 12 months - % to the total of rural and urban areas	•Questionnaire Section A1, A2 and L7	•NBHS 2009, NBS
50	Cash, credit, Savings, and shocks - Reasons for not borrowing		
50.1	Reasons for not borrowing in the last 12 months - % to the total	•Livelihood Zones (polygon)	•South Sudan Digital Atlas, NBS (FAO)
50.2	Reasons for not borrowing in the last 12 months - % to the total of each category	•NBS Enumeration Areas	•NBS
50.3	Reasons for not borrowing in the last 12 months - % to the total of rural and urban areas	•Questionnaire Section A1, A2 and L8	•NBHS 2009, NBS
51	Cash, credit, Savings, and shocks - Bank account holding		
51.1	Bank account or a postal saving account - % to the total	•Livelihood Zones (polygon)	•South Sudan Digital Atlas, NBS (FAO)
51.2	Bank account or a postal saving account - % to the total of each category	•NBS Enumeration Areas	•NBS
51.3	Bank account or a postal saving account - % to the total of rural and urban areas	•Questionnaire Section A1, A2 and L9	•NBHS 2009, NBS
52	Cash, credit, Savings, and shocks - Shocks affected households		
52.1	Shocks affected households over past 5 years - % to the total	•Livelihood Zones (polygon)	•South Sudan Digital Atlas, NBS (FAO)
52.2	Shocks affected households over past 5 years - % to the total of each category	•NBS Enumeration Areas	•NBS
52.3	Shocks affected households over past 5 years - % to the total of rural and urban areas	•Questionnaire Section A1, A2 and L10-C01	•NBHS 2009, NBS
53	Cash, credit, Savings, and shocks - Thee most affected shocks		
53.1	Three shocks affected households (past 5 years) - % to the total	•Livelihood Zones (polygon)	•South Sudan Digital Atlas, NBS (FAO)
53.2	Three shocks affected households (past 5 years) - % to the total of each category	•NBS Enumeration Areas	•NBS
53.3	Three shocks affected households (past 5 years) - % to the total of rural and urban areas	•Questionnaire Section A1, A2 and L10-C02	•NBHS 2009, NBS
54	Cash, credit, Savings, and shocks - Value of shocks (SDG)		
54.1	Value of shocks in the past 5 years - % to the total	•Livelihood Zones (polygon)	•South Sudan Digital Atlas, NBS (FAO)
54.2	Value of shocks in the past 5 years - % to the total of each category	•NBS Enumeration Areas	•NBS
54.3	Value of shocks in the past 5 years - % to the total of rural and urban areas	•Questionnaire Section A1, A2 and L10-C03	•NBHS 2009, NBS
55	Cash, credit, Savings, and shocks - Response to shocks		
55.1	Response to shocks to cope - % to the total of households	•Livelihood Zones (polygon)	•South Sudan Digital Atlas, NBS (FAO)
(1)	Drought or floods	•NBS Enumeration Areas	•NBS
(2)	Crop disease or pests	•Questionnaire Section A1, A2 and L10-C04	•NBHS 2009, NBS
(3)	Livestock died or stolen		
(4)	Severe illness or accident of household member		
(5)	Death of household member		
(6)	Fire		
(7)	Robbery/burglary/assault		
(8)	Severe water shortage		
(9)	Other		
55.2	Response to shocks - % to the total of affected households		
(1)	Drought or floods		
(2)	Crop disease or pests		
(3)	Livestock died or stolen		

Table of contents (data title)	Data name	Data source
(4) Severe illness or accident of household member		
(5) Death of household member		
(6) Fire		
(7) Robbery/burglary/assault		
(8) Severe water shortage		
(9) Other		
56 Agriculture - Own and/or use of agricultural, forestry, and/or pasture land		
56.1 Own and/or use of land - % to the total of each Zone	•Livelihood Zones (polygon)	•South Sudan Digital Atlas, NBS (FAO)
56.2 Own and/or use of land - % to the total of each category	•NBS Enumeration Areas	•NBS
56.3 Own and/or use of land - % to the total of Rural or Urban areas	•Questionnaire Section A1, A2 and N1	•NBHS 2009, NBS
57 Agriculture - Land tenure		
57.1 Land tenure - % to the total households	•Livelihood Zones (polygon)	•South Sudan Digital Atlas, NBS (FAO)
57.2 Land tenure - % to the total of each category	•NBS Enumeration Areas	•NBS
57.3 Land tenure - % to the total of rural and urban areas	•Questionnaire Section A1, A2 and N2	•NBHS 2009, NBS
58 Agriculture - Cost of inputs (SDG)		
58.1 Cost of inputs - % to the total households	•Livelihood Zones (polygon)	•South Sudan Digital Atlas, NBS (FAO)
	•NBS Enumeration Areas	•NBS
	•Questionnaire Section A1, A2 and N3	•NBHS 2009, NBS
59 Agriculture - Number of plots per household		
59.1 Number of plots per household	•Livelihood Zones (polygon)	•South Sudan Digital Atlas, NBS (FAO)
59.2 Number of plots per household - % to the total households	•NBS Enumeration Areas	•NBS
59.3 Number of plots per household - % to the total of each category	•Questionnaire Section A1, A2 and N4-C03	•NBHS 2009, NBS
59.4 Number of plots per household - % to the total of rural and urban areas		
60 Agriculture - Main use of plots		
60.1 Main use of plots - % to the total households	•Livelihood Zones (polygon)	•South Sudan Digital Atlas, NBS (FAO)
60.2 Main use of plots - % to the total of each category	•NBS Enumeration Areas	•NBS
60.3 Main use of plots - % to the total of rural and urban areas	•Questionnaire Section A1, A2 and N4-C05	•NBHS 2009, NBS
61 Agriculture - Continuous use and/or rent out of plot (past 12 months)		
61.1 Continuous use and/or rent out of plot - % to the total households	•Livelihood Zones (polygon)	•South Sudan Digital Atlas, NBS (FAO)
61.2 Continuous use and/or rent out of plot - % to the total of each category	•NBS Enumeration Areas	•NBS
61.3 Continuous use and/or rent out of plot - % to the total of rural and urban areas	•Questionnaire Section A1, A2 and N4-C06	•NBHS 2009, NBS
62 Agriculture - First season corps		
62.1 First season corps - % to the total households	•Livelihood Zones (polygon)	•South Sudan Digital Atlas, NBS (FAO)
62.2 First season corps - % to the total of each category	•NBS Enumeration Areas	•NBS
62.3 First season corps - % to the total of rural and urban areas	•Questionnaire Section A1, A2 and N4-C07	•NBHS 2009, NBS
63 Agriculture - Second season corps		
63.1 Second season corps - % to the total households	•Livelihood Zones (polygon)	•South Sudan Digital Atlas, NBS (FAO)
63.2 Second season corps - % to the total of each category	•NBS Enumeration Areas	•NBS
63.3 Second season corps - % to the total of rural and urban areas	•Questionnaire Section A1, A2 and N4-C08	•NBHS 2009, NBS
64 Agriculture - First and second season corps average		
64.1 First and second season corps average - % to the total households	•Livelihood Zones (polygon)	•South Sudan Digital Atlas, NBS (FAO)
64.2 First and second season corps average - % to the total of each category	•NBS Enumeration Areas	•NBS
64.3 First and second season corps average - % to the total of rural and urban areas	•Questionnaire Section A1, A2, N4-C07 and N4-C08	•NBHS 2009, NBS
65 Agriculture - Irrigation		
65.1 Irrigation - % to the total households	•Livelihood Zones (polygon)	•South Sudan Digital Atlas, NBS (FAO)
65.2 Irrigation - % to the total of each category	•NBS Enumeration Areas	•NBS
65.3 Irrigation - % to the total of rural and urban areas	•Questionnaire Section A1, A2 and N4-C09	•NBHS 2009, NBS
66 Agriculture - Acquisition of land		
66.1 Acquisition of land - % to the total plots	•Livelihood Zones (polygon)	•South Sudan Digital Atlas, NBS (FAO)
66.2 Acquisition of land - % to the total plots of each category	•NBS Enumeration Areas	•NBS
66.3 Acquisition of land - % to the total plots of rural and urban areas	•Questionnaire Section A1, A2 and N4-C10	•NBHS 2009, NBS
67 Agriculture - Legal title or ownership of land		
67.1 Legal title or ownership of land - % to the total households	•Livelihood Zones (polygon)	•South Sudan Digital Atlas, NBS (FAO)
67.2 Legal title or ownership of land - % to the total of each category	•NBS Enumeration Areas	•NBS
67.3 Legal title or ownership of land - % to the total of rural and urban areas	•Questionnaire Section A1, A2 and N4-C11	•NBHS 2009, NBS
68 Agriculture - Types of crop produced		
68.1 Types of crop produced - % to the total households	•Livelihood Zones (polygon)	•South Sudan Digital Atlas, NBS (FAO)
68.2 Types of crop produced - % to the total of each category	•NBS Enumeration Areas	•NBS
68.3 Types of crop produced - % to the total of rural and urban areas	•Questionnaire Section A1, A2 and N5-C03	•NBHS 2009, NBS
69 Agriculture - Production of crops per household		
	•Livelihood Zones (polygon)	•South Sudan Digital Atlas, NBS (FAO)
	•NBS Enumeration Areas	•NBS

Table of contents (data title)		Data name	Data source
		•Questionnaire Section A1, A2, N5-C04 and N5-C05	•NBHS 2009, NBS
70	Agriculture - Production and sale of crops per household	•Livelihood Zones (polygon) •NBS Enumeration Areas	•South Sudan Digital Atlas, NBS (FAO) •NBS
		•Questionnaire Section A1, A2, N5-C06 and N5-C07	•NBHS 2009, NBS
71	Agriculture - Farm gate price of crops	•Livelihood Zones (polygon) •NBS Enumeration Areas	•South Sudan Digital Atlas, NBS (FAO) •NBS
		•Questionnaire Section A1, A2 and N5-C08	•NBHS 2009, NBS
72	Agriculture - Livestock holding		
72.1	Livestock holding - % to the total households	•Livelihood Zones (polygon)	•South Sudan Digital Atlas, NBS (FAO)
72.2	Livestock holding - % to the total of each category	•NBS Enumeration Areas	•NBS
72.3	Livestock holding - % to the total of rural and urban areas	•Questionnaire Section A1, A2 and N6.1	•NBHS 2009, NBS
73	Agriculture - Livestock holdings by type		
73.1	Livestock holdings by type- % to the total households	•Livelihood Zones (polygon)	•South Sudan Digital Atlas, NBS (FAO)
73.2	Livestock holdings by type - % to the total of each category	•NBS Enumeration Areas	•NBS
73.3	Livestock holdings by type - % to the total of rural and urban areas	•Questionnaire Section A1, A2 and N6.2-C03	•NBHS 2009, NBS
74	Agriculture - Livestock numbers by type	•Livelihood Zones (polygon) •NBS Enumeration Areas	•South Sudan Digital Atlas, NBS (FAO) •NBS
		•Questionnaire Section A1, A2 and N6.2-C04	•NBHS 2009, NBS
75	Agriculture - Livestock price by type	•Livelihood Zones (polygon) •NBS Enumeration Areas	•South Sudan Digital Atlas, NBS (FAO) •NBS
		•Questionnaire Section A1, A2 and N6.2-C05	•NBHS 2009, NBS

Note: FAO: Food and Agriculture Organisation of the United Nations; NBHS: National Baseline Households Survey 2009, NBS; NBS: National Bureau of Statistics; WFP: World Food Programme