# Flujograma de Referencia y Contrarreferencia en SILAIS Zelaya Central

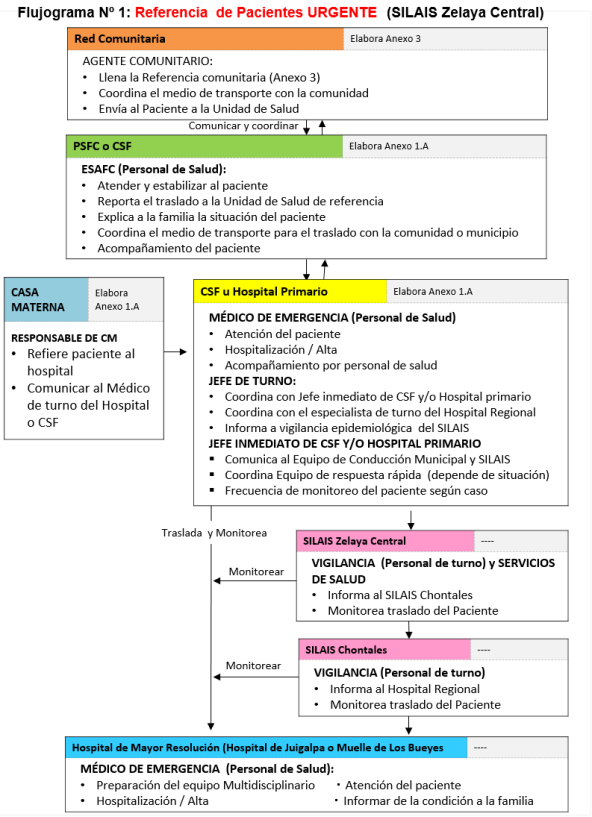


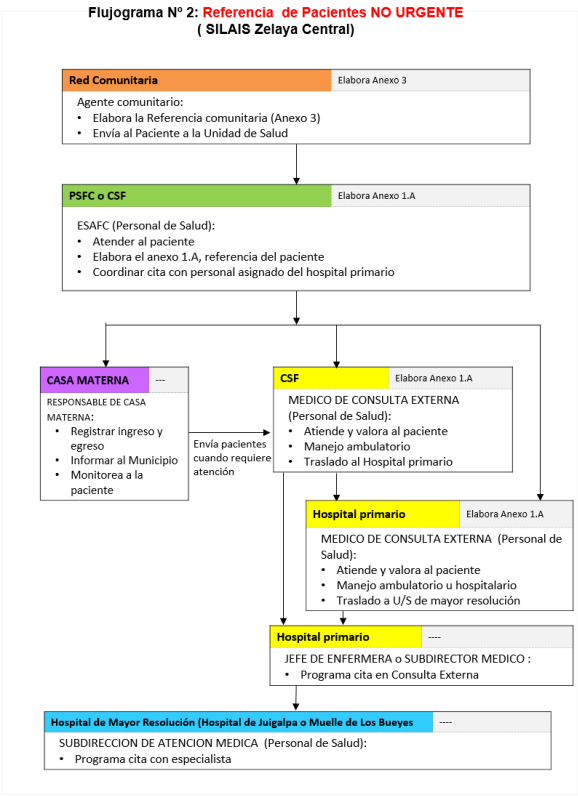


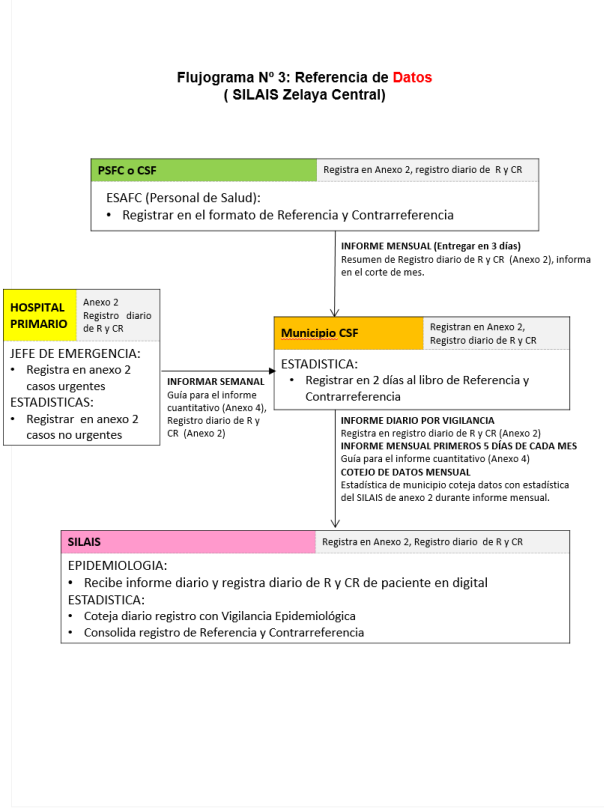


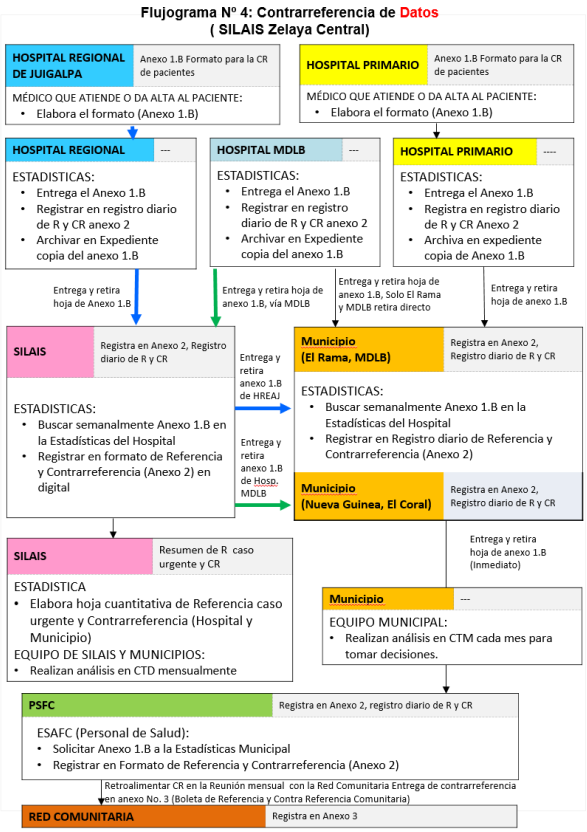


Gobierno de Reconciliación y Unidad Nacional
El Pueblo, Presidente!
MINISTERIO DE SALUD

JICA

PROYECTO SAMANI

Actualizado octubre 2016