

SUMMARY BOOK

M&E

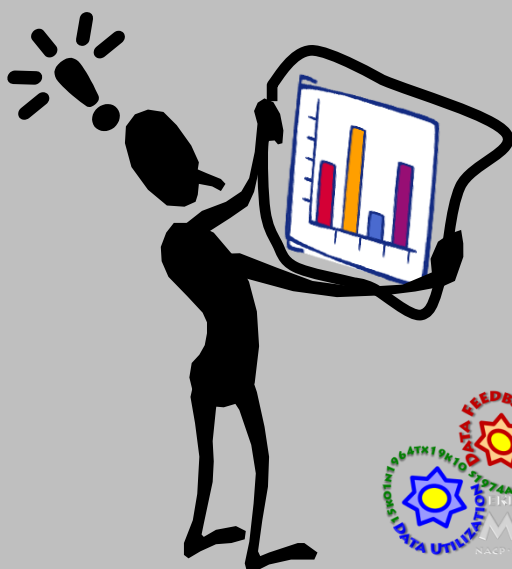

HEALTH SYSTEMS STRENGTHENING FOR HIV AND AIDS SERVICES PROJECT



CONTENTS

□ FORWARD	P. 1
□ CONCEPT AND PROCESS	P. 2-7
DATA FEEDBACK	P. 3-4
DATA UTILIZATION	P. 5-6
THE M&E SYSTEM	P. 7
□ PRACTICES & STUDIES IN THE M&E SYSTEM	P. 8-23
PRACTICES	P. 9-12
STUDIES	P. 13-23
□ ACHIEVEMENTS	P. 24
THE POWER OF DATA	
□ TIME LINE	P. 25-26

FORWARD

The Ministry of Health and Social Welfare (MOHSW) through the National AIDS Control Programme (NACP) implemented a four-year project entitled “Health Systems Strengthening for HIV and AIDS Services Project” from 26 October 2010 to 25 October 2014 with support from the Japan International Cooperation Agency (JICA).

Monitoring and Evaluation (M&E) was one of the components of the project, under which creation of Data Feedback system and facilitation of Data Utilization for health services was attempted to thirteen Council Health Management Teams (CHMTs) and two Regional Health Management Teams (RHMTs) in the model regions, Dodoma and Pwani.

We applied epidemiologic approach in every step of Data Feedback and Data Utilization. Through a series of attempts, several good practices were produced and the concepts of the M&E system became concrete. Moreover, the critical thinking was strengthened throughout the project.

This book is designed to provide readers with the concept of the M&E system including Data Feedback and Data Utilization, the good practices and studies delivered in the model regions.

It is my hope that the readers will see the power and excitement of data in this book.

May the epidemiologic approach be utilized for better health services in your communities!

TANAKA, Ayuko Dr.PH, MPH, MSc
M&E Advisor
October 2014

CONCEPT & PROCESS

DATA FEEDBACK

DEFINITION

“Data Feedback” is a cycle in which the routinely collected data are analyzed, explained by table and/or figure with interpretation, and returned to the field as necessary information for their health services. It is the key step towards Data Utilization.

M&E, HIV/AIDS PROJECT, NACP-JICA

DATA FEEDBACK SYSTEM IN ADDITION TO THE EXISTED REPORTING SYSTEM

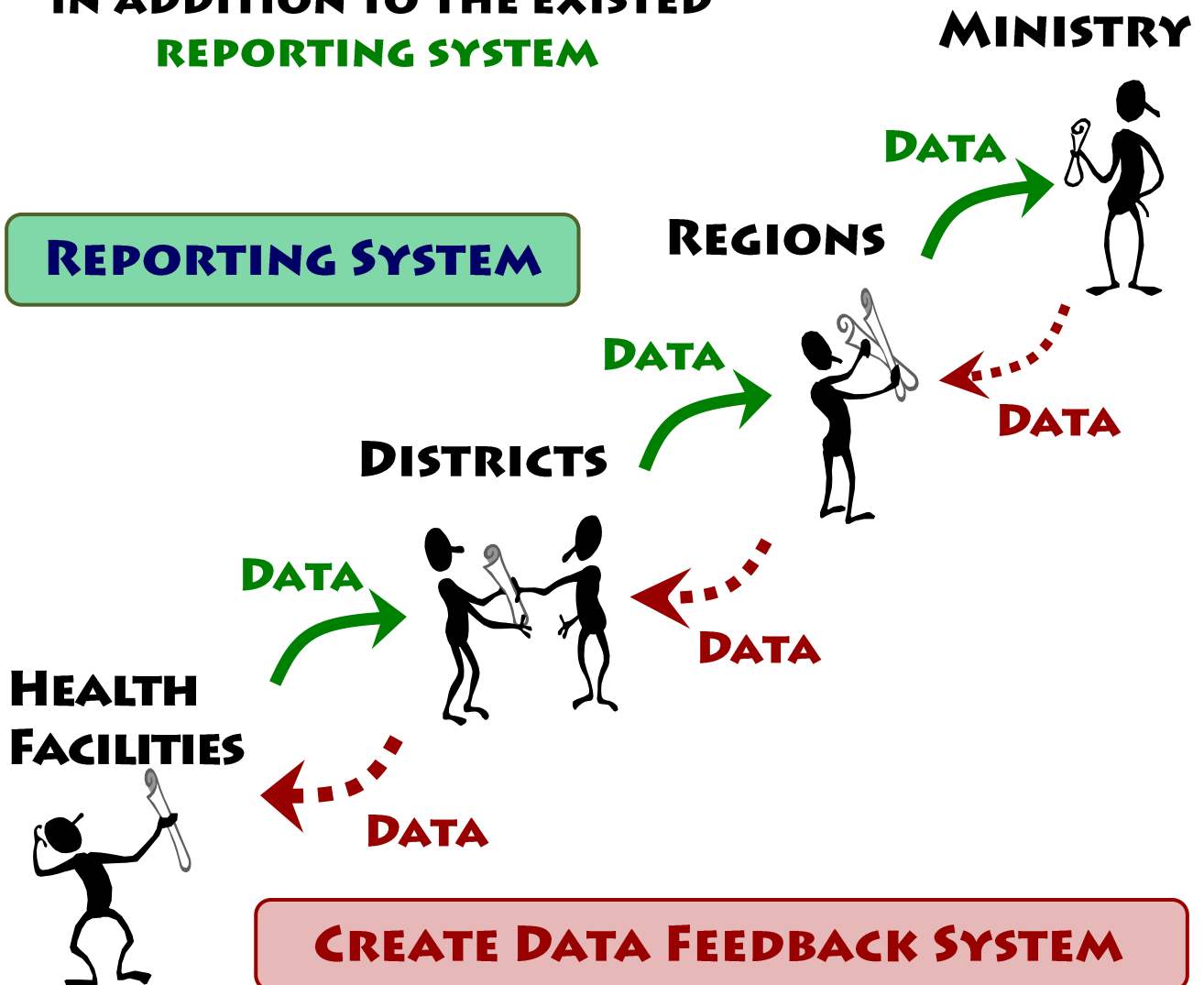

PROCESS OF DATA FEEDBACK

STEP 1.

RECOGNIZE HEALTH PROBLEMS OF CLIENTS OR COMMUNITY THROUGH ROUTINE WORK



STEP 2.

ANALYZE AND VISUALIZE ROUTINELY COLLECTED DATA TO GET EVIDENCE OF THE PROBLEMS



STEP 3.

SHARE AND INTERPRET THE FINDINGS



STEP 4.

PREPARE DATA FEEDBACK MATERIAL

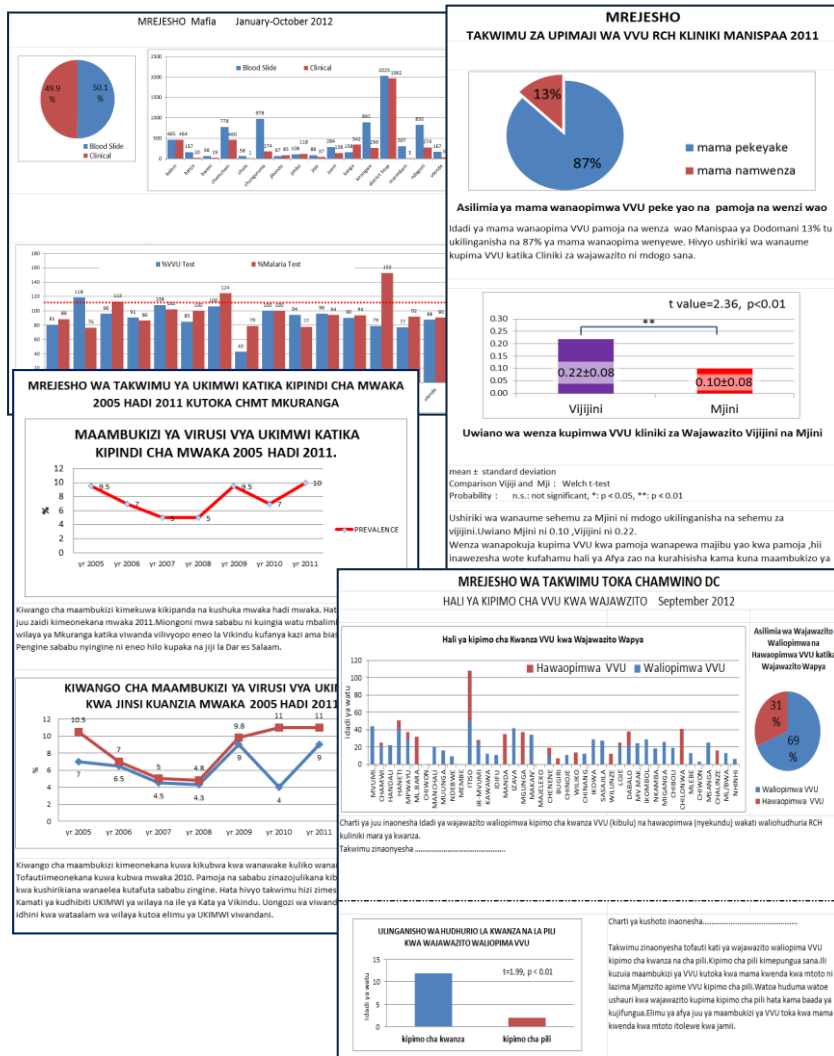

STEP 5.

CONDUCT DATA FEEDBACK

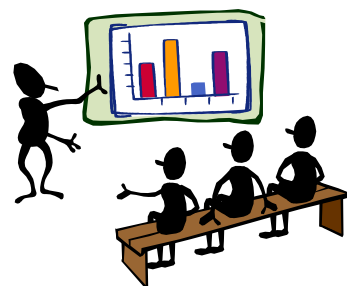

THE KEY STEP TOWARDS DATA UTILIZATION !

DATA UTILIZATION

DEFINITION

“**Data Utilization**” is a process of finding and implementing data-driven activities to solve community specific problems through two-way feedback among health departments, health facilities and local stakeholders.

M&E, HIV/AIDS PROJECT, NACP-JICA

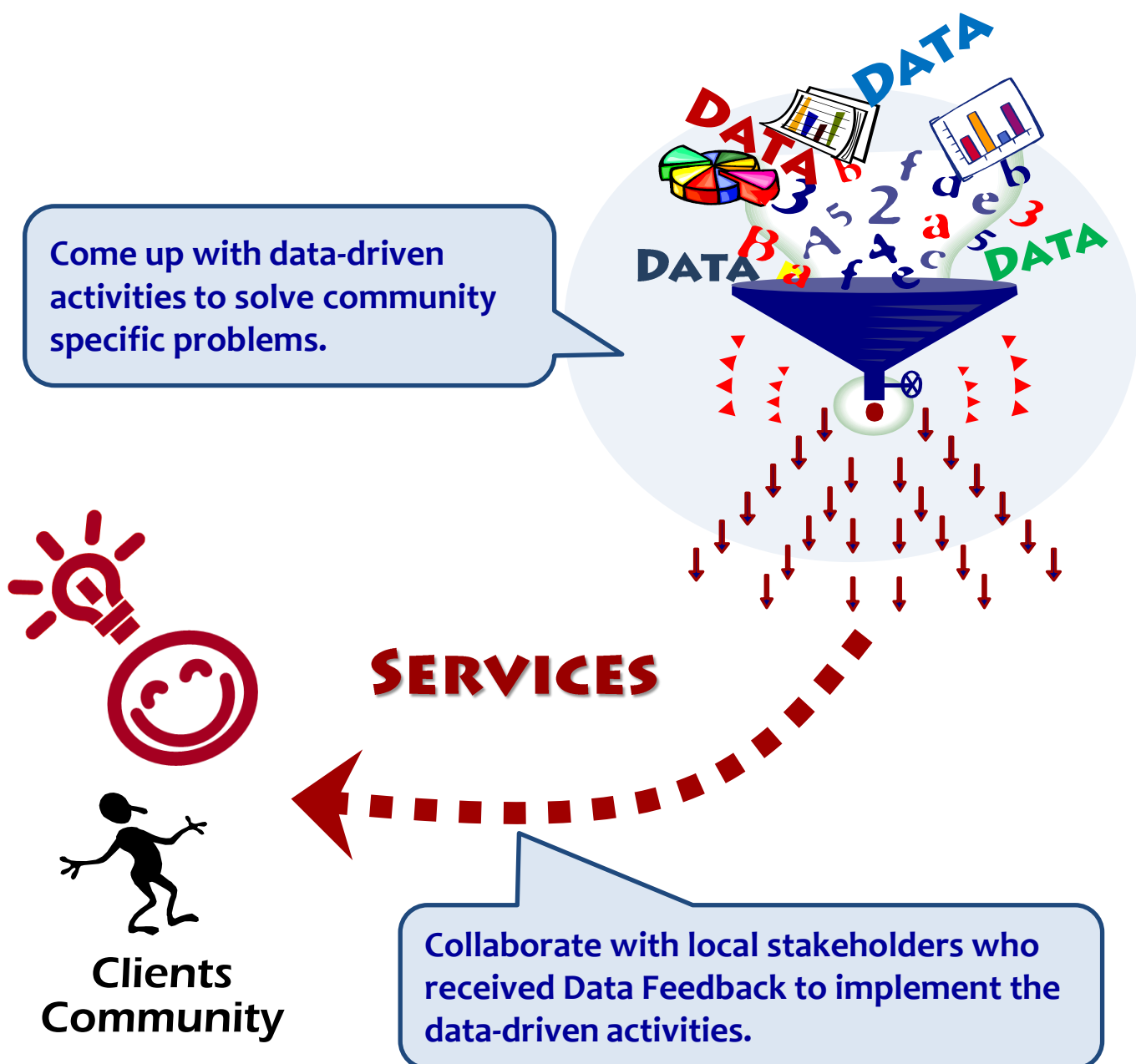

PROCESS OF DATA UTILIZATION

STEP 1. CONDUCT DATA FEEDBACK TO HEALTH FACILITIES AND LOCAL STAKEHOLDERS

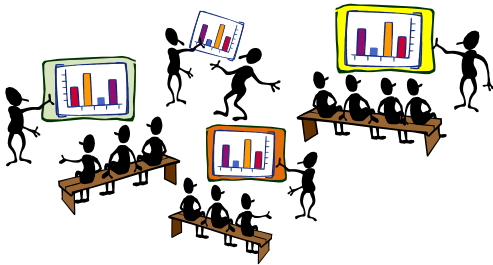

STEP 2. GET THE INFORMATION FROM DATA FEEDBACK RECEIVERS



STEP 3. DISCUSS WAY FORWARD WITH DATA FEEDBACK RECEIVERS



STEP 4. FIND AND IMPLEMENT DATA-DRIVEN ACTIVITIES



STEP 5. VERIFY EFFECT OF THE ACTIVITIES



STEP 6. ROLL OUT OVER THE COUNCIL, REGION, AND.....



Raise awareness
of health problems.

Discuss reality of the problems
in the community

Increase collaboration against
the problems in the community

Analyze causal factors of the problems

Come up with appropriate and
effective strategies

LOCAL ENGAGEMENT

THE M&E SYSTEM

DEFINITION

“The M&E System” is the flow of data in which the data of individual clients are returned to the people of the community as health services to solve the issue presented through Data Feedback and Data Utilization.

M&E, HIV/AIDS PROJECT, NACP-JICA

DATA HAVE A ROUND TICKET, NOT A ONE-WAY TICKET

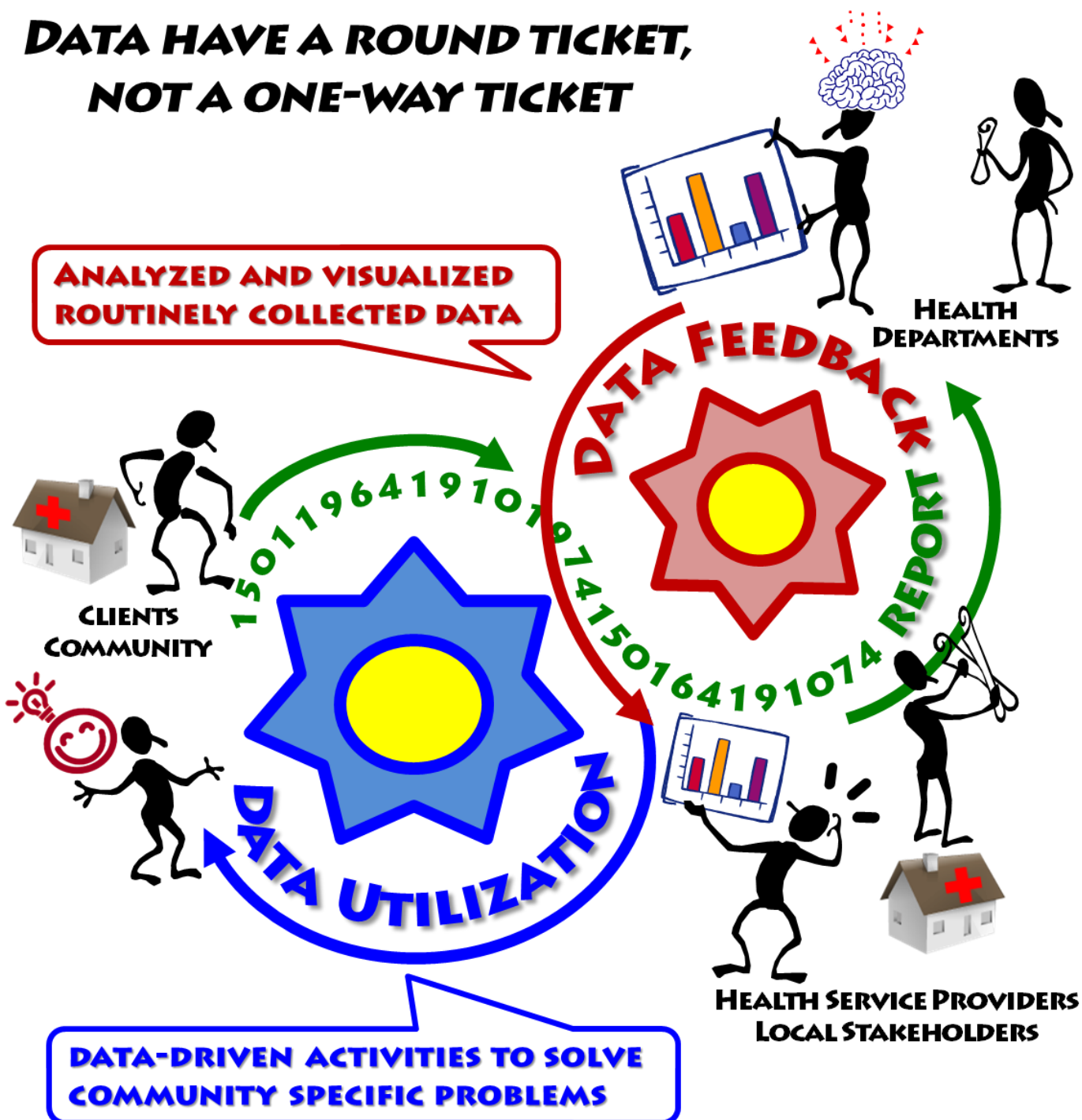

PRACTICES & STUDIES IN THE M&E SYSTEM

1. SIKU YA AFYA YA MWANAUME

MAKOLE HEALTH CENTRE, DODOMA MUNICIPALITY

16TH NOV. 2013

Siku ya Afya ya Mwanaume: Men's Health Day



Registration



Body Mass Index



Blood Pressure



Height



Weight



Waist Circumference

VCT *option



VCT: Voluntary
Counseling and Testing



Health Education



Physical Exercise



TO ATTRACT MORE PEOPLE TO VCT SERVICE

**Relevant Study p.17-20*

2. SIKU YA AFYA YA MWANAUME (PHASE 2)

NYERERE SQUARE, DODOMA MUNICIPALITY

6TH SEP. 2014



Opening



Registration



Ngoma

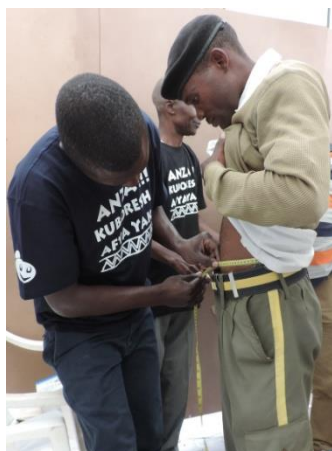

Waist Circumference



Blood Pressure



Health Education



Body Mass Index

VCT *option



Weight



Height



Physical Exercise



TO RAISE AWARENESS OF OWN HEALTH

**Relevant Study p.17-20*

3. HEALTH CHECK-UP INVITATION FOR PARTNERS AT ANTENATAL CLINIC (ANC)

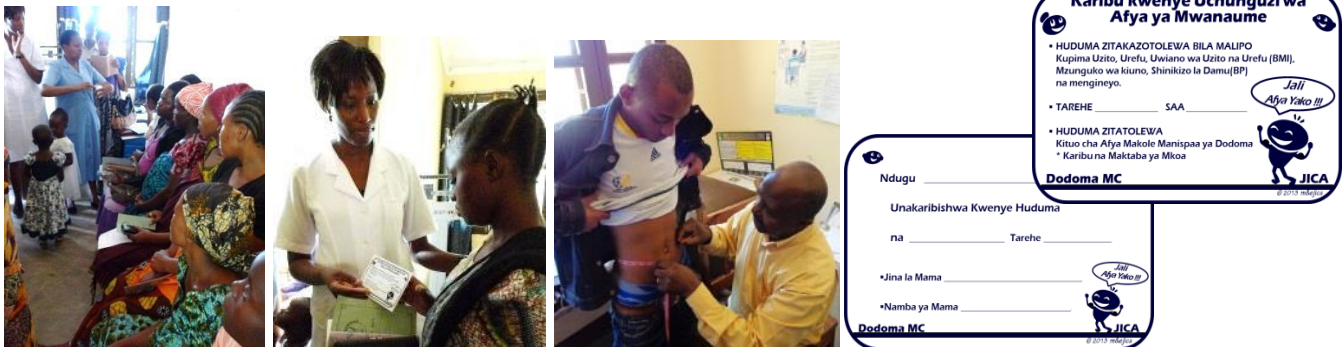

MAKOLE HEALTH CENTRE, DODOMA MUNICIPALITY



DISTRICT HOSPITAL KONDOA, DODOMA



TO IMPROVE MALE INVOLVEMENT

*Relevant Study p.17-18

4. DATA FEEDBACK TO LOCAL STAKEHOLDERS ON PATIENTS' LOST TO FOLLOW UP (PLTF)



MKURANGA, PWANI



TO DECREASE THE NUMBER OF PLTF

*Relevant Study p.15-16

5. RENEWAL WAITING BAY
IN CARE AND TREATMENT CENTRE (CTC)



DISTRICT HOSPITAL, KONGWA, DODOMA



MORE ACCESSIBLE AND FRIENDLY TO PLHIV
HSP BECOME MORE ALERT TO THEIR ROUTINE WORK
PLHIV: People Living with HIV
HSP: Health Service Provider

*Relevant Study p.21-22

6. STI EDUCATION INTO SCHOOL HEALTH

KONGWA, DODOMA

STI: Sexual Transmitted Infection



**TO RAISE AWARENESS OF OWN HEALTH
AMONG SCHOOL CHILDREN**

7. HEALTH FORUM FOR THE YOUTH

BAHI, DODOMA



**TO PREVENT ADOLESCENTS FROM
SEXUAL TRANSMITTED INFECTION**

*Relevant Study p.14